



GARY BRINK & ASSOCIATES
 ARCHITECTS
 8401 EXCELSIOR DRIVE
 MADISON, WI 53717
 608-829-1750
 608-829-3056 (FAX)

KNOWN AS 5880 SOUTH HOWELL AVENUE IN THE CITY OF MILWAUKEE,
 COUNTY OF MILWAUKEE, STATE OF WISCONSIN

THAT PART OF THE NORTHWEST AND SOUTHWEST ONE-QUARTER (1/4) OF SECTION THIRTY-THREE (33), IN
 TOWNSHIP SIX (6) NORTH, RANGE TWENTY-TWO (22) EAST, IN THE CITY OF MILWAUKEE, COUNTY OF
 MILWAUKEE, STATE OF WISCONSIN, BOUNDED AND DESCRIBED AS FOLLOWS: COMMENCING ON THE NORTH
 LINE AND 727 FEET WEST OF THE NORTHEAST CORNER OF THE SOUTHWEST 1/4 OF SECTION 33, IN TOWN 8
 NORTH, RANGE 22 EAST, THENCE SOUTH 247.50 FEET, THENCE WEST 1626.12 FEET MORE OR LESS, THENCE
 NORTH 247.50 FEET, THENCE WEST 200 FEET TO THE WEST LINE OF SAID 1/4 SECTION, THENCE NORTH
 ALONG THE WEST LINE OF THE NORTHWEST 1/4 OF SECTION 33, IN TOWN 8 NORTH, RANGE 22 EAST, 165
 FEET MORE OR LESS, THENCE EAST (330 FEET MORE OR LESS TO THE EAST LINE OF THE WEST 1/2 OF SAID
 NORTHWEST 1/4 SECTION, THENCE SOUTH 165 FEET MORE OR LESS TO THE NORTH LINE OF SAID
 SOUTHWEST 1/4 SECTION, THENCE EAST ALONG SAID NORTH LINE 596.42 FEET TO THE POINT OF
 COMMENCEMENT.

EXCEPTING THEREFROM THAT PART THEREOF DESCRIBED IN AWARD OF DAMAGES RECORDED ON APRIL 3,
 1984 IN REEL 183, IMAGE 1415, AS DOCUMENT NO. 4092784 AND EXCEPTING THEREFROM THOSE LANDS
 PREVIOUSLY CONVEYED FOR ROAD PURPOSES.

AUGUST 1, 2007 RAYMOND MANAGEMENT COMPANY SURVEY NO. 183455-NAV

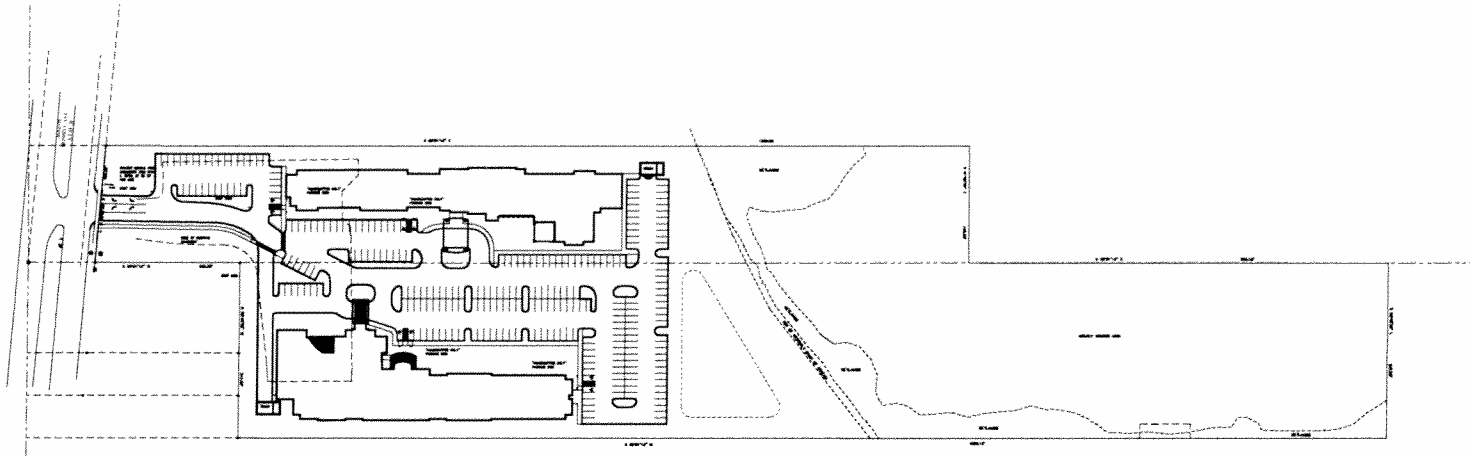

OVERALL SITE PLAN

\\2kserver\data\2007\200703\201-200703.dwg, 8/7/2008 9:27:04 AM, 1:2.37994

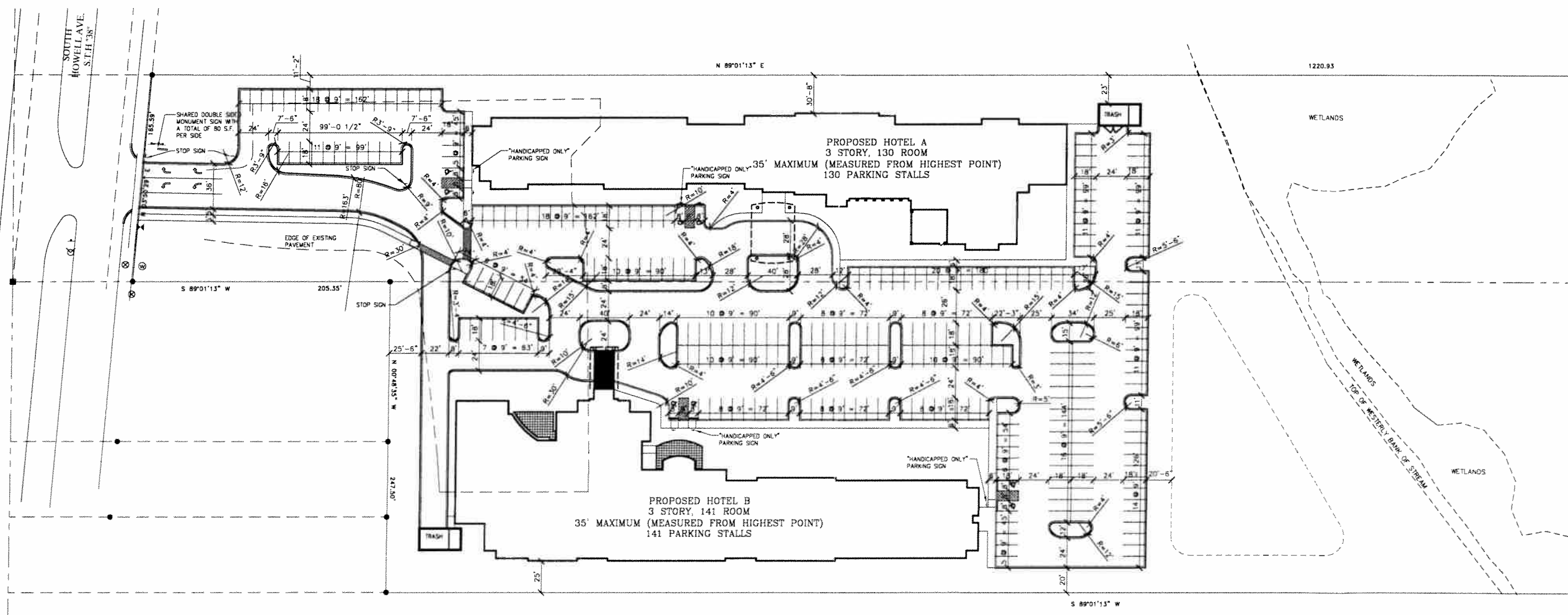

SITE PLAN - EXHIBIT A
 1" = 40'-0"

PROJECT: PROPOSED HOTEL DEVELOPMENT
 SOUTH HOWELL AVENUE S1/4 '38'

CLIENT: RAYMOND MANAGEMENT COMPANY
 7700 MINERAL POINT RD., SUITE 100 MADISON, WISCONSIN 53717

© 2007 GARY BRINK & ASSOC.
 Any duplication, reproduction,
 or use by any other party is
 prohibited unless prior written
 authorization is received from
 GARY BRINK & ASSOC.

PROJECT: 200703
 CAD FILE: 201-200703
 DRAWN BY: RC
 DATE: 8/06/08

SOUTH HOWELL AVE. S.T.H '38'

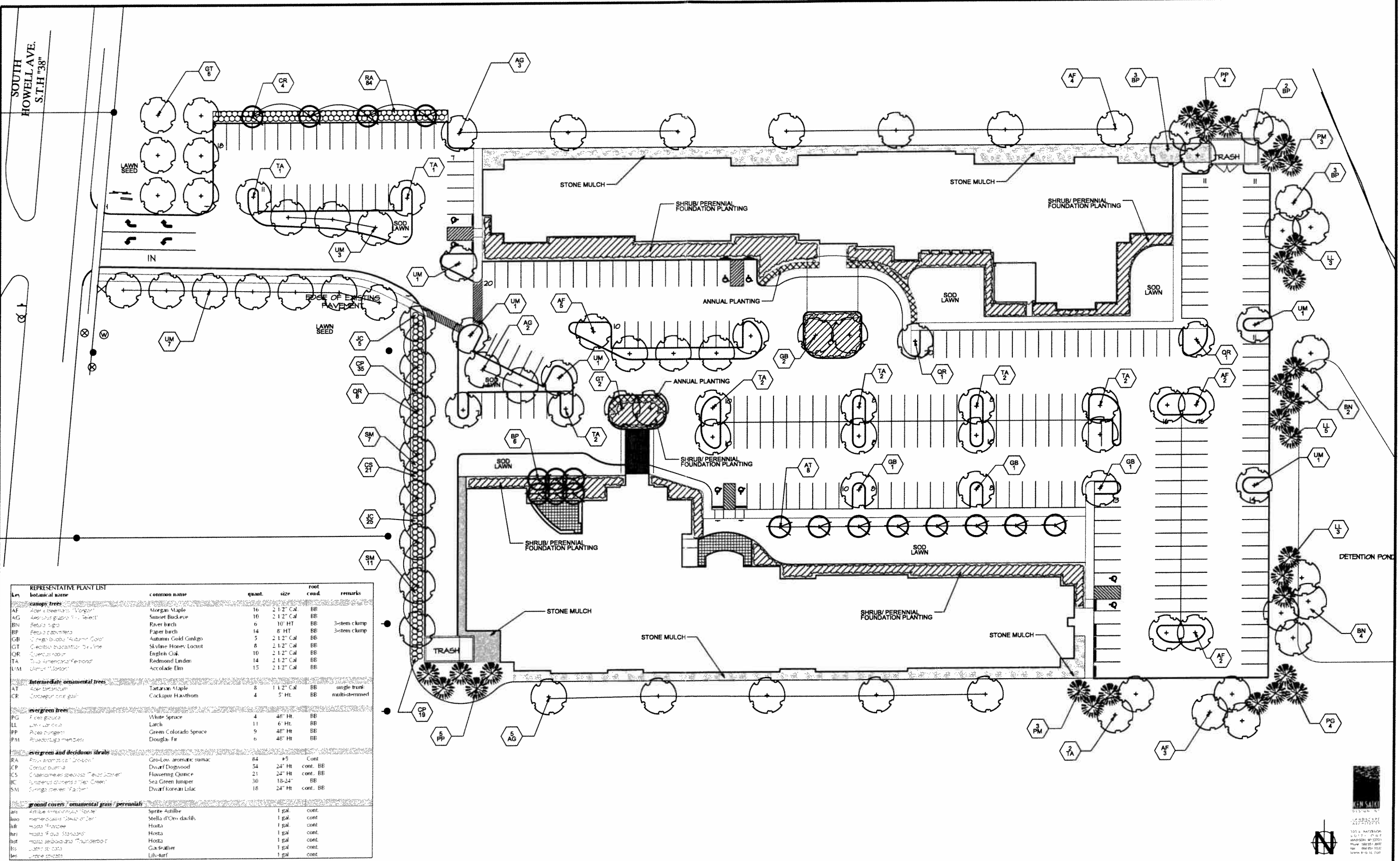

Key	REPRESENTATIVE PLANT LIST	botanical name	common name	quant.	size	root cond.	remarks
canopy trees							
AF	Acer glabrum 'Vigorata'	Morgan Maple	16	2 1/2" Cal.	BB		
AG	Acerulop glabro 'Tru Select'	Sunset Buckeye	10	2 1/2" Cal.	BB		
BN	Betula nigra	River birch	6	10' HT	BB		3-stem clump
BP	Betula caroliniana	Paper birch	14	8' HT	BB		3-stem clump
GB	Chamaecyparis 'Autumn Color'	Autumn Gold Ginkgo	5	2 1/2" Cal.	BB		
GT	Crataegus trichocarpa 'De Jure'	Skyline Honey Locust	8	2 1/2" Cal.	BB		
QR	Quercus robur	English Oak	10	2 1/2" Cal.	BB		
TA	Tilia americana 'Festiva'	Redmond Linden	14	2 1/2" Cal.	BB		
UM	Ulmus 'Morton'	Accolade Elm	15	2 1/2" Cal.	BB		
intermediate ornamental trees							
AT	Acer tartaricum	Tatarian Maple	8	1 1/2" Cal.	BB		angle trunk
CR	Cotoneaster coccineus	Cockspur Hawthorn	4	5' HT.	BB		multi-stemmed
evergreen trees							
PG	Picea glauca	White Spruce	4	48" HT.	BB		
LL	Larix laricina	Larch	11	6' HT.	BB		
PP	Picea canadensis	Green Colorado Spruce	9	48" HT.	BB		
PM	Pseudotsuga menziesii	Douglas Fir	6	48" HT.	BB		
evergreen and deciduous shrubs							
RA	Rhus aromatica 'Gro-Low'	Gro-Low aromatic sumac	84	#5	Cont.		
CP	Cornus paniculata	Dwarf Dogwood	54	24" HT.	cont. BB		
CS	Chaenactis speciosa 'Flower Queen'	Flowering Quince	21	24" HT.	cont. BB		
JC	Juniperus chinensis 'Blue Creeks'	Sea Green Juniper	30	18-24"	BB		
SM	Syringa meyeri 'Palmer'	Dwarf Korean Lilac	18	24" HT.	cont. BB		
ground covers / ornamental grass / perennials							
AS	Asiaticum 'Spartan'	Sprite Astilbe	1 gal.		cont.		
BS	Berberis 'Stella d'Or'	Stella d'Or daphnifolia	1 gal.		cont.		
HS	Hosta 'Fanciful'	Hosta	1 gal.		cont.		
HS	Hosta 'Fanciful'	Hosta	1 gal.		cont.		
HS	Hosta 'Fanciful'	Hosta	1 gal.		cont.		
HS	Hosta 'Fanciful'	Hosta	1 gal.		cont.		
HS	Hosta 'Fanciful'	Hosta	1 gal.		cont.		
HS	Hosta 'Fanciful'	Hosta	1 gal.		cont.		
HS	Hosta 'Fanciful'	Hosta	1 gal.		cont.		

RECORD DRAWINGS OF COMPLETED CONSTRUCTION BY _____ DATE _____	CONFORMING TO CONTRACTORS AND/OR OWNERS RECORDS.	REUSE OF DOCUMENTS	PROJECT ID	SCALE	RAYMOND MANAGEMENT COMPANY	PROPOSED HOTEL DEVELOPMENT	SOUTH HOWELL AVE. STH '38'	DRAWING NO.
		THIS DOCUMENT HAS BEEN DEVELOPED FOR A SPECIFIC APPLICATION AND NOT FOR GENERAL USE. THEREFORE IT MAY NOT BE USED WITHOUT THE WRITTEN APPROVAL OF KEN SAIKI DESIGN, INC. UNAPPROVED USE IS THE SOLE RESPONSIBILITY OF THE UNAUTHORIZED USER.	2007-09	1" = 30' (24" X 36")				
BY _____ DATE _____		REVISIONS / REMARKS	SURVEYED BY	CITY OF MILWAUKEE		WISCONSIN		
		NO DESCRIPTION DATE BY	DRAWN / CHECKED	MILWAUKEE				
			REVIEW / APP.					
			PLOTTED BY					