



CITY OF MILWAUKEE  
OFFICE OF THE CITY CLERK

Tuesday, July 05, 2022

COMMITTEE MEETING NOTICE

AD 08

EQUIHUA EQUIHUA, Julio, Agent  
MR TACO LLC  
1335 W MADISON Av  
Milwaukee, WI 53204

You are requested to attend a virtual hearing to be held on:

**Tuesday, July 19, 2022 at 10:50 AM**

**Regarding:** Your Food Dealer and Food Peddler License Renewal Applications as agent for "MR TACO LLC" for "MR TACO" at 1704 S PEARL St.



This meeting will be held via GoToMeeting. Please see the enclosed best practices document for further instructions. The access code is <https://meet.goto.com/935616013>. If you wish to call in, please call [+1 \(872\) 240-3311](tel:+18722403311) and use Access Code: **935-616-013**.

There is a possibility that your application may be denied for one or more of the following reasons: The recommendation of the committee regarding the application shall be based on evidence presented at the hearing. Per MCO 85-4-4, unless otherwise specified in the code, probative evidence concerning non-renewal, suspension or revocation may include evidence of the following: failure of the applicant to meet municipal qualifications, pending charges against or the conviction of any felony, misdemeanor, municipal offense or other offense, the circumstances of which substantially relate to the circumstances of the particular licensed or permitted activity, by the applicant or by any employee or other agent of the applicant. If the activities of the applicant involve a licensed premises, whether the premises tends to facilitate a public or private nuisance or has been the source of congregations of persons which have resulted in any of the following: disturbance of the peace; illegal drug activity; public drunkenness; drinking in public; harassment of passers-by; gambling; prostitution; sale of stolen goods; public urination; theft; assaults; battery; acts of vandalism including graffiti, excessive littering, loitering, illegal parking, loud noise at times when the licensed premise is open for business; traffic violations; curfew violations; lewd conduct; display of materials harmful to minors, pursuant to s. 106-9.6; or any other factor which reasonably relates to the public health, safety and welfare, or failure to comply with the approved plan of operation. See attached police report or correspondence.

**Notice for applicants with warrants or unpaid fines:**

**Proof of warrant satisfaction or payment of fines must be submitted at the hearing on the above date and time. Failure to comply with this requirement may result in a delay of the granting/denial of your application.**

Failure to attend this meeting may result in the denial of your license. Individual applicants and partnership applicants must attend or attend by an attorney. The agent or attorney for corporate or limited liability applicants must attend. If you wish to do so and at your own expense, you may be accompanied by an attorney of your choosing to represent you at this hearing.

You will be given an opportunity to speak on behalf of the application and to respond and challenge any charges or reasons given for the denial. No petitions can be accepted by the committee, unless the people who signed the petition attend the virtual hearing and are willing to testify. You may present witnesses under oath and you may also confront and cross-examine opposing witnesses under oath. If you have difficulty with the English language, you should request an interpreter attend the meeting with you, at your expense, so that you can answer questions and participate in your hearing.

PLEASE NOTE: Upon reasonable notice, efforts will be made to accommodate the needs of disabled individuals through sign language interpreters or other auxiliary aids. For additional information or to request this service, contact the Council Services Division ADA Coordinator at (414) 286-2998, Fax - (414) 286-3456, TDD - (414) 286-2025.

JIM OWCZARSKI, CITY CLERK

BY: \_\_\_\_\_  
Jim Cooney  
License Division Manager

**If you have questions regarding this meeting, please contact the staff assistant, Yadira Melendez at (414) 286-2775 or [stasst5@milwaukee.gov](mailto:stasst5@milwaukee.gov)**

## Leon-Van Meter, Daniela

---

**From:** License  
**Sent:** Monday, June 27, 2022 10:32 AM  
**To:** Leon-Van Meter, Daniela  
**Subject:** FW: Mr. Tacos

**Follow Up Flag:** Follow up  
**Flag Status:** Flagged

Could you add the objection, I left the applications on your desk

Have a good day,

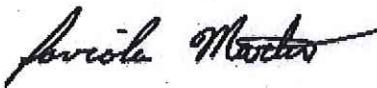

Faviola Martin  
License Division Coordinator  
City Clerk - License Division  
200 E. Wells St. Rm. 105  
Milwaukee, WI 53202  
Office: 414-286-2238



---

**From:** Doherty, Patricia <pdoher@milwaukee.gov>  
**Sent:** Thursday, June 23, 2022 9:37 AM  
**To:** Murillo, Maribel <Maribel.Murillo@milwaukee.gov>; License <LICENSE@milwaukee.gov>; Cooney, Jim <Jim.Cooney@milwaukee.gov>; Byrd, Yashica <Yashica.Byrd@milwaukee.gov>; Zamarripa, JoCasta <JoCasta@milwaukee.gov>; Bauman, Robert <rjbauma@milwaukee.gov>; Velasquez, Guadalupe <gvelas@milwaukee.gov>; Woznick, Thomas <twozni@milwaukee.gov>; Dollhopf, Richard <RDOLLH@milwaukee.gov>; Golec, Jason <JGOLEC@milwaukee.gov>; Beckman, Neil <nebeckm@milwaukee.gov>  
**Cc:** DeLessio-Parson, Ax <Axdp@milwaukee.gov>; Williamson2, Latasha <Latasha.Williamson2@milwaukee.gov>  
**Subject:** RE: Mr. Tacos

Good Morning,

If the License Investigation Unit or Parking Enforcement verifies this complaint, can we make sure it gets added into their file for their license renewal in addition to a citation?

Thanks,  
Patty

*Patty Doherty*  
Legislative Aide

8<sup>th</sup> District  
Alderwoman Zamarripa  
(414) 286-3533

---

**From:** Murillo, Maribel <[Maribel.Murillo@milwaukee.gov](mailto:Maribel.Murillo@milwaukee.gov)>  
**Sent:** Wednesday, June 22, 2022 3:22 PM  
**To:** License <[LICENSE@milwaukee.gov](mailto:LICENSE@milwaukee.gov)>; Cooney, Jim <[Jim.Cooney@milwaukee.gov](mailto:Jim.Cooney@milwaukee.gov)>; Byrd, Yashica <[Yashica.Byrd@milwaukee.gov](mailto:Yashica.Byrd@milwaukee.gov)>; Zamarripa, JoCasta <[JoCasta@milwaukee.gov](mailto:JoCasta@milwaukee.gov)>; Bauman, Robert <[rjbauma@milwaukee.gov](mailto:rjbauma@milwaukee.gov)>; Velasquez, Guadalupe <[gvelas@milwaukee.gov](mailto:gvelas@milwaukee.gov)>; Woznick, Thomas <[twozni@milwaukee.gov](mailto:twozni@milwaukee.gov)>; Dollhopf, Richard <[RDOLLH@milwaukee.gov](mailto:RDOLLH@milwaukee.gov)>; Golec, Jason <[JGOLEC@milwaukee.gov](mailto:JGOLEC@milwaukee.gov)>; Beckman, Neil <[nebeckm@milwaukee.gov](mailto:nebeckm@milwaukee.gov)>  
**Cc:** DeLessio-Parson, Ax <[Axdp@milwaukee.gov](mailto:Axdp@milwaukee.gov)>; Doherty, Patricia <[pdoher@milwaukee.gov](mailto:pdoher@milwaukee.gov)>; Williamson2, Latasha <[Latasha.Williamson2@milwaukee.gov](mailto:Latasha.Williamson2@milwaukee.gov)>  
**Subject:** Mr. Tacos

Good afternoon,

I would like to bring to your attention a complaint that was brought to the office of President Pérez. Complainant stated that Mr. Tacos has a blue pickup park in between 2 meters on Water and Juneau with a handicap sticker to only move to have the taco truck park there.

Also the trash they are leaving behind along with the grease on the street as seen in a few of the pictures below.

Lastly, the wood that they have put down on the grass which they leave behind when the truck is not there has been a sore eyes for many who take this route in the early mornings.

This is in Alderman Bauman's district and believe the base is in Alderwoman Zamarripas district.

Can you please have someone look into this matter.

Thank you,

*Maribel Murillo*

Legislative Assistant | Common Council President José G. Pérez  
City Hall 200 E. Wells Street room 205 Milwaukee, Wisconsin 53202  
Office: 414-286-2861  
Cell: 414-708-3621  
[Maribel.Murillo@Milwaukee.gov](mailto:Maribel.Murillo@Milwaukee.gov)

Please consider using our [Click for Action](#)





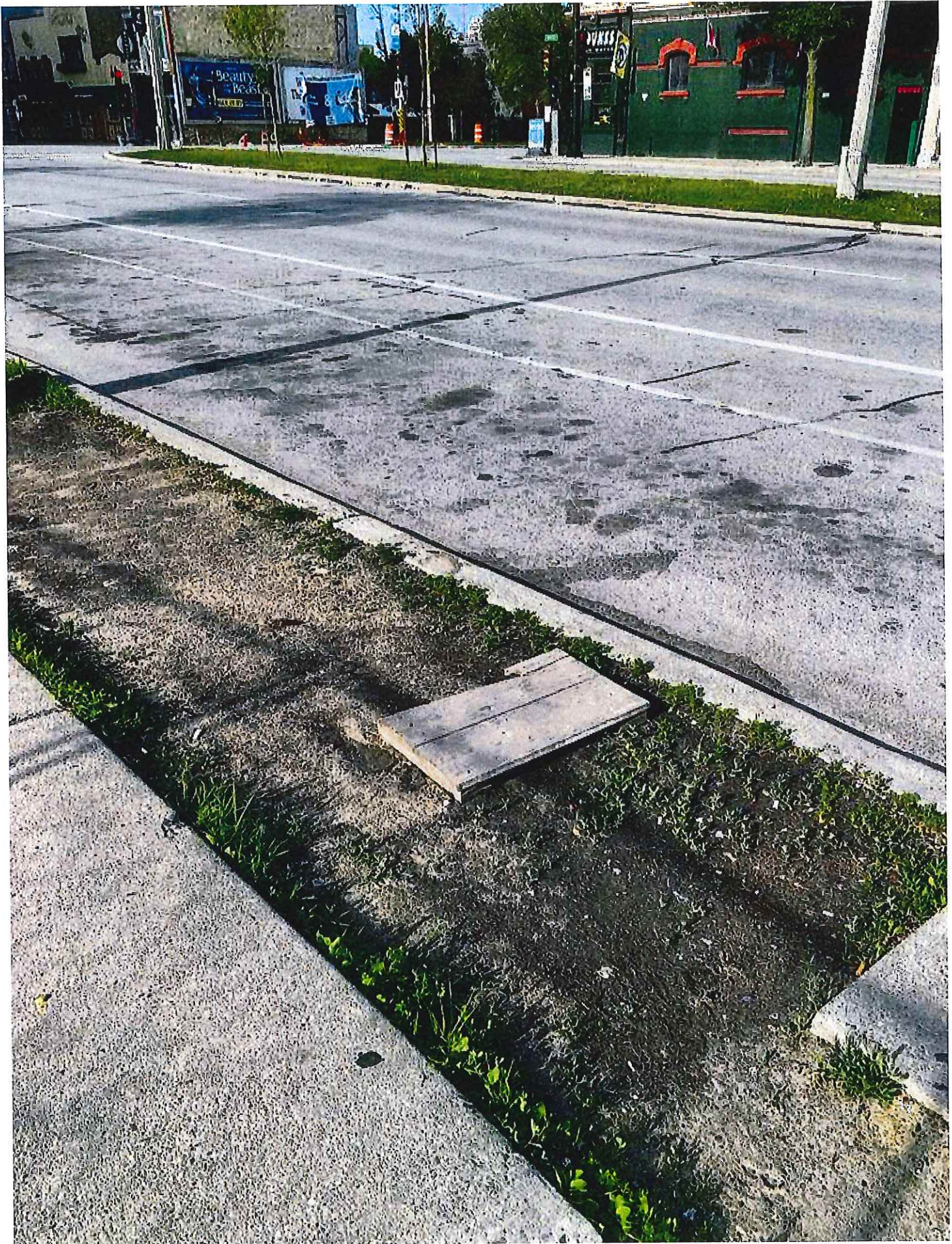

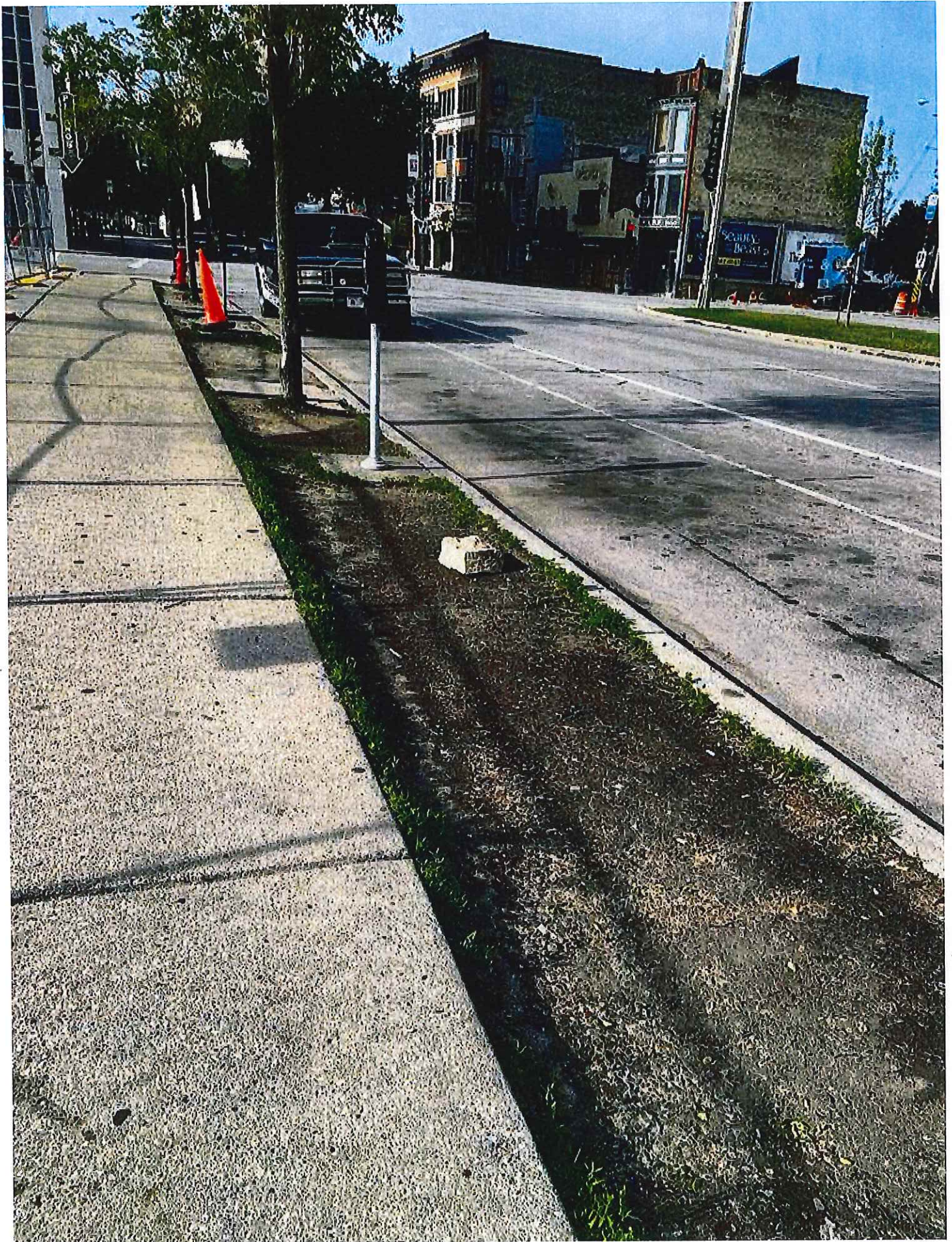

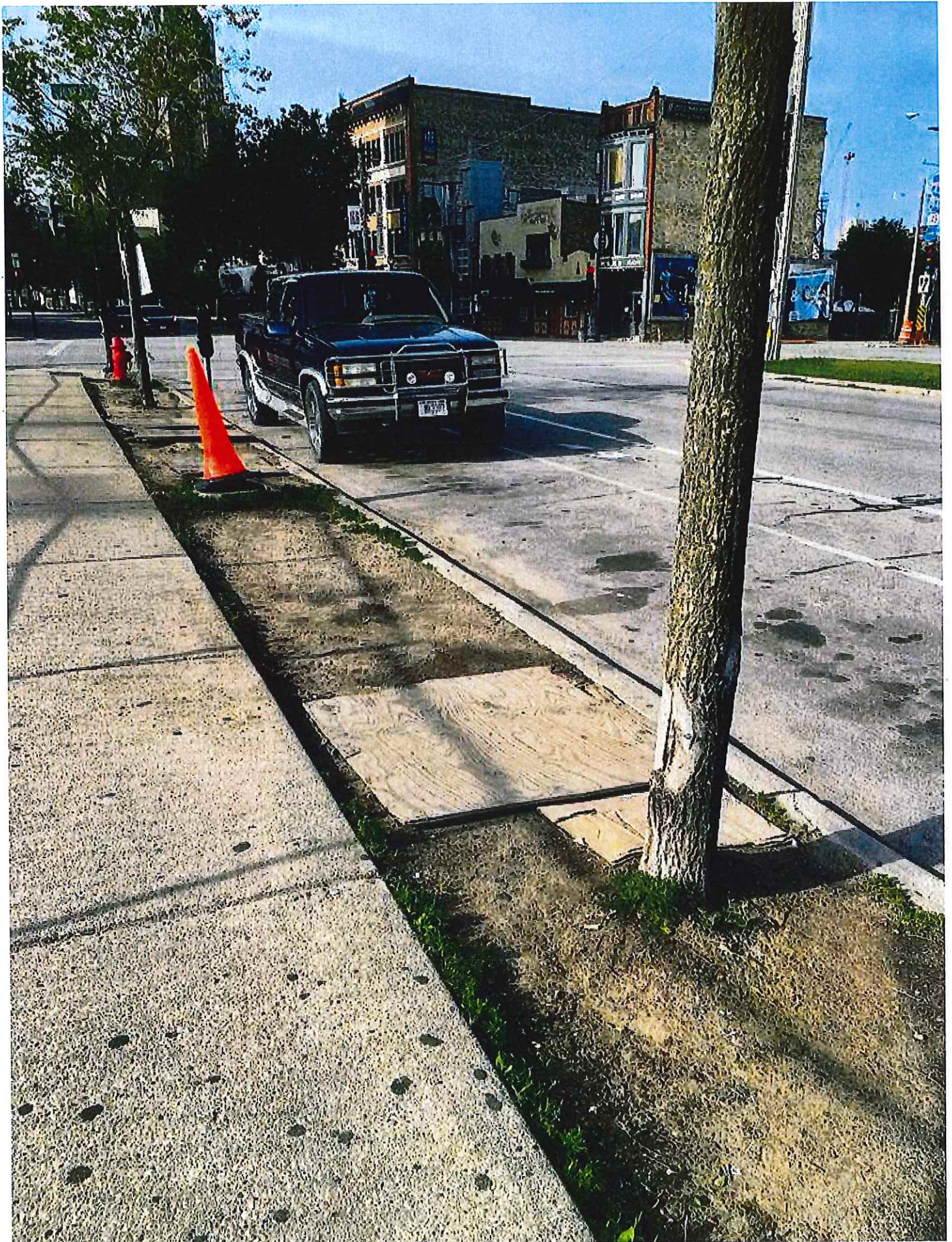



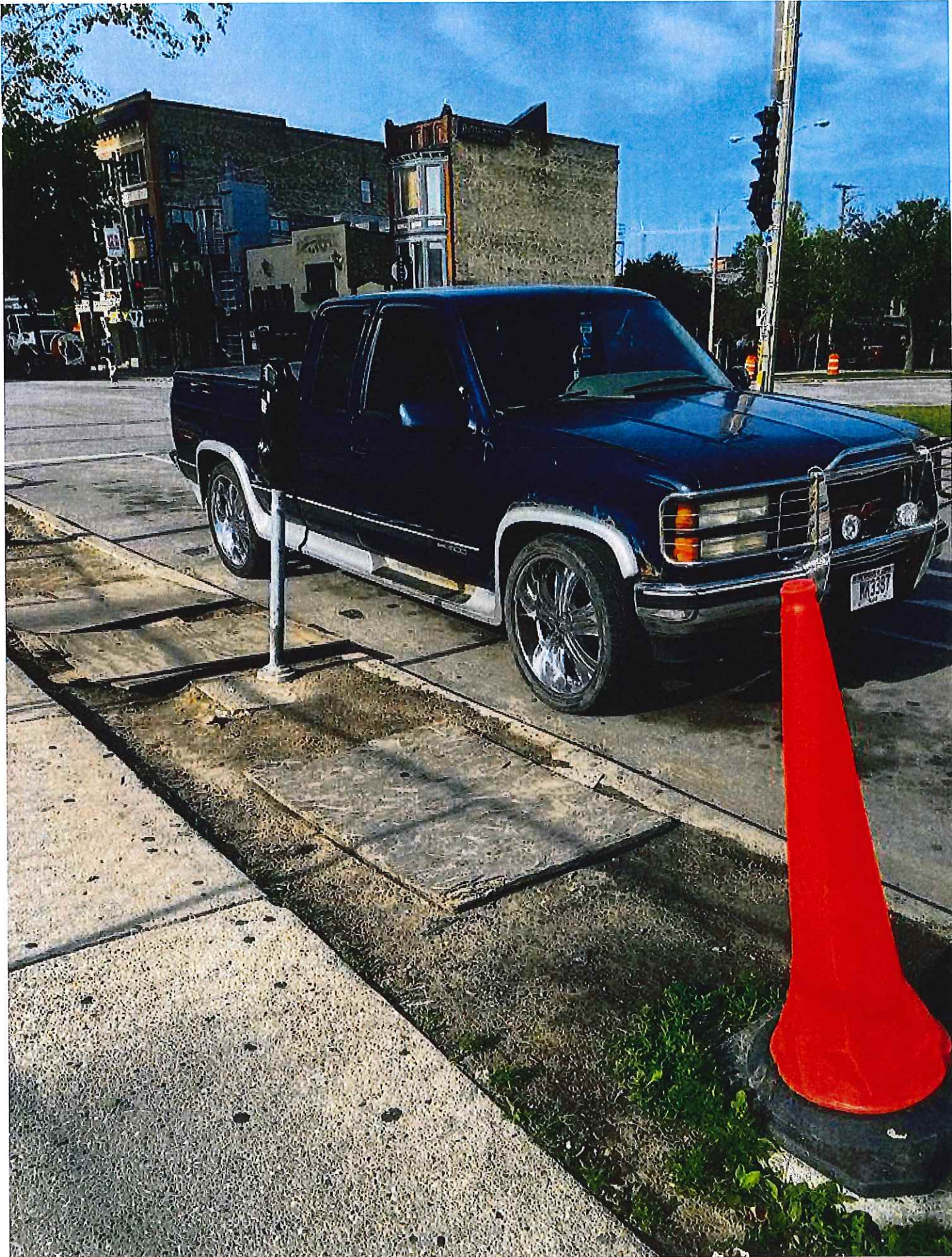

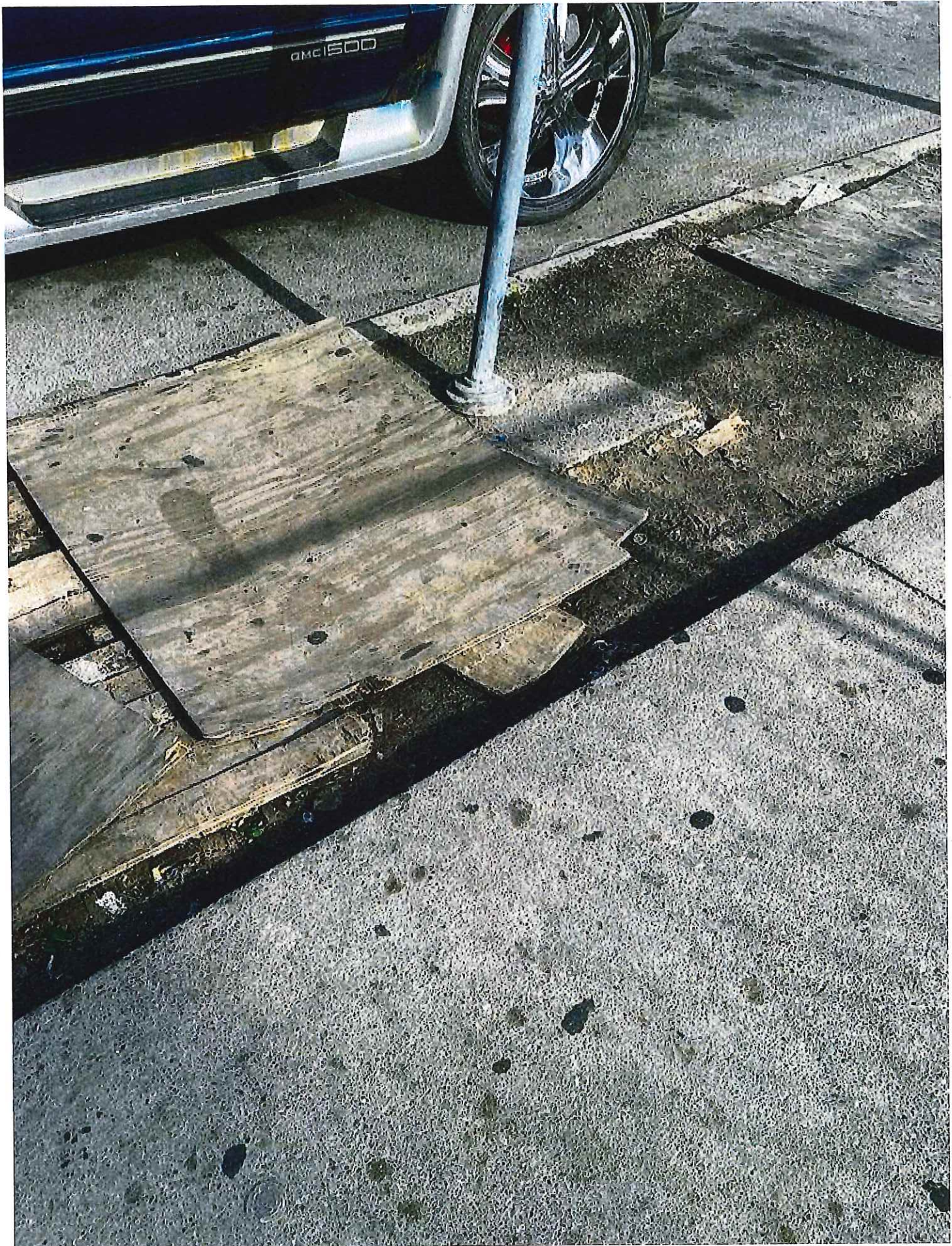







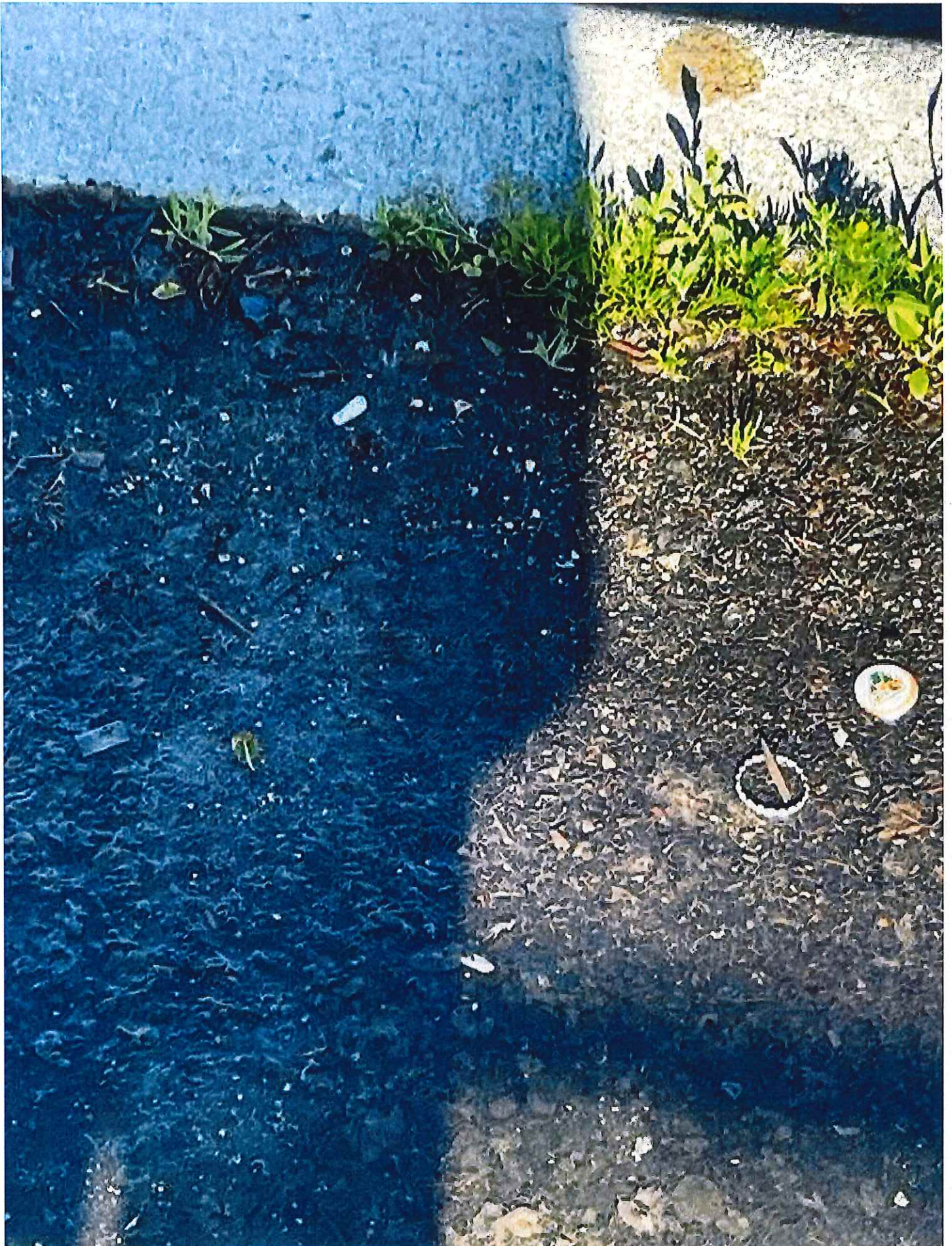



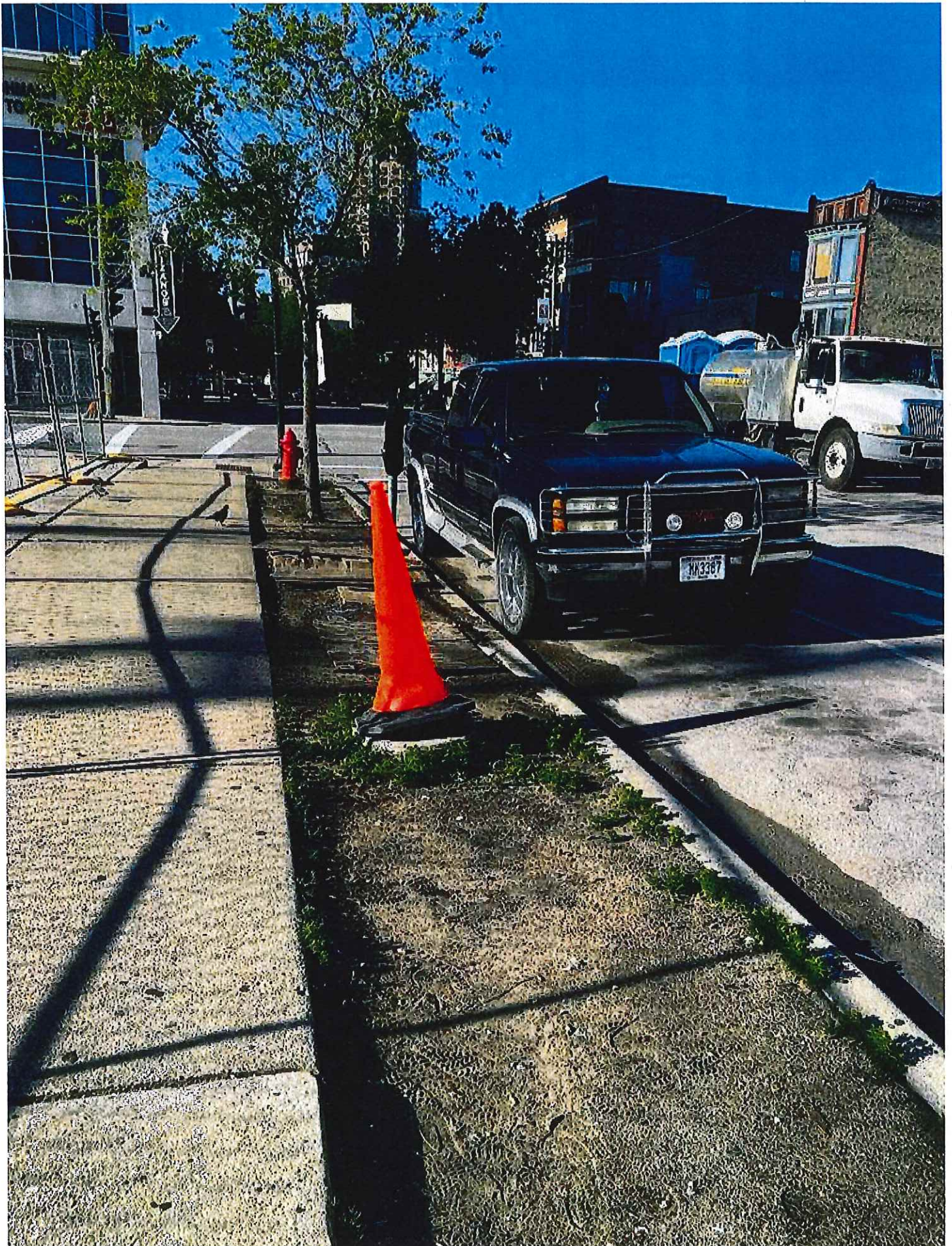







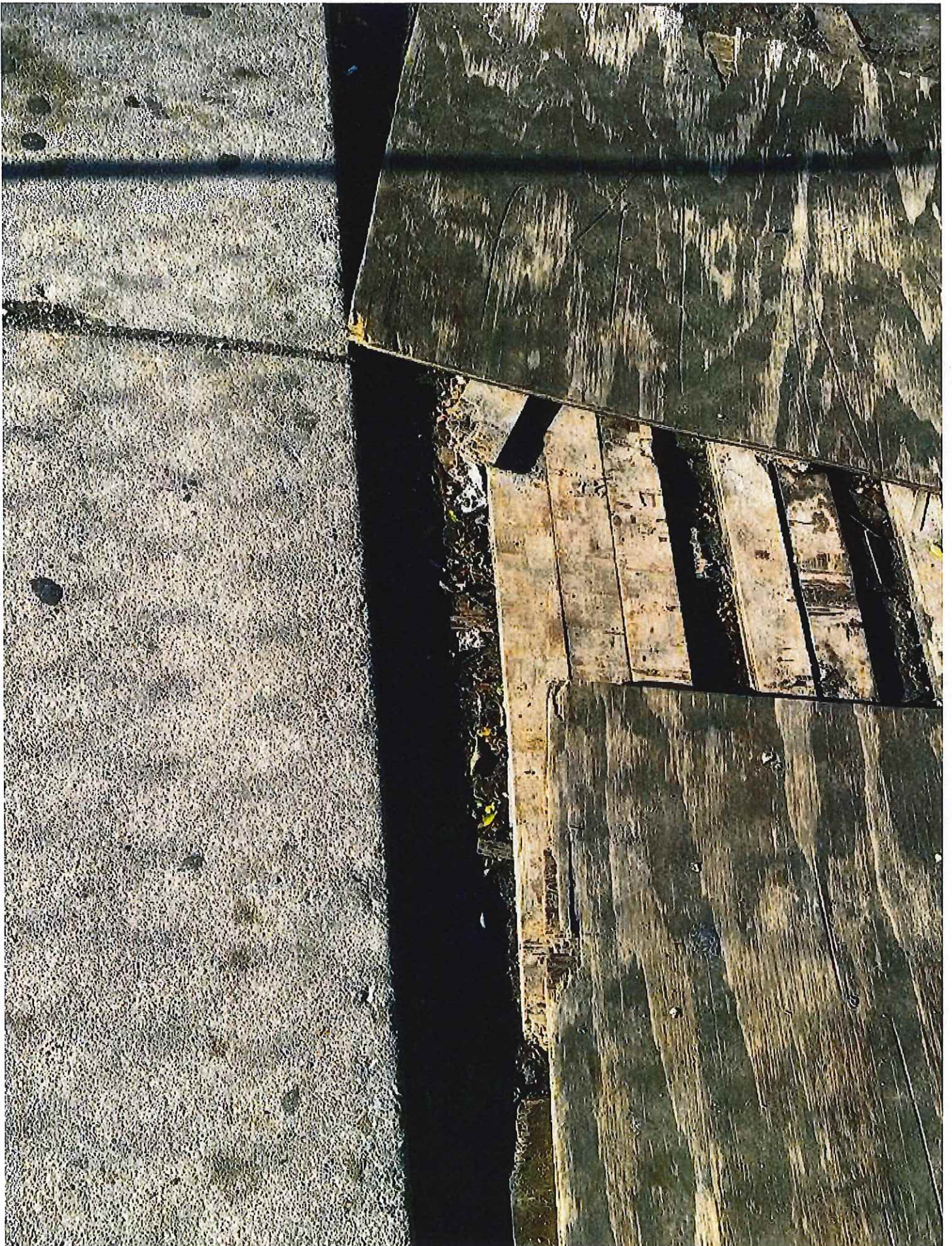





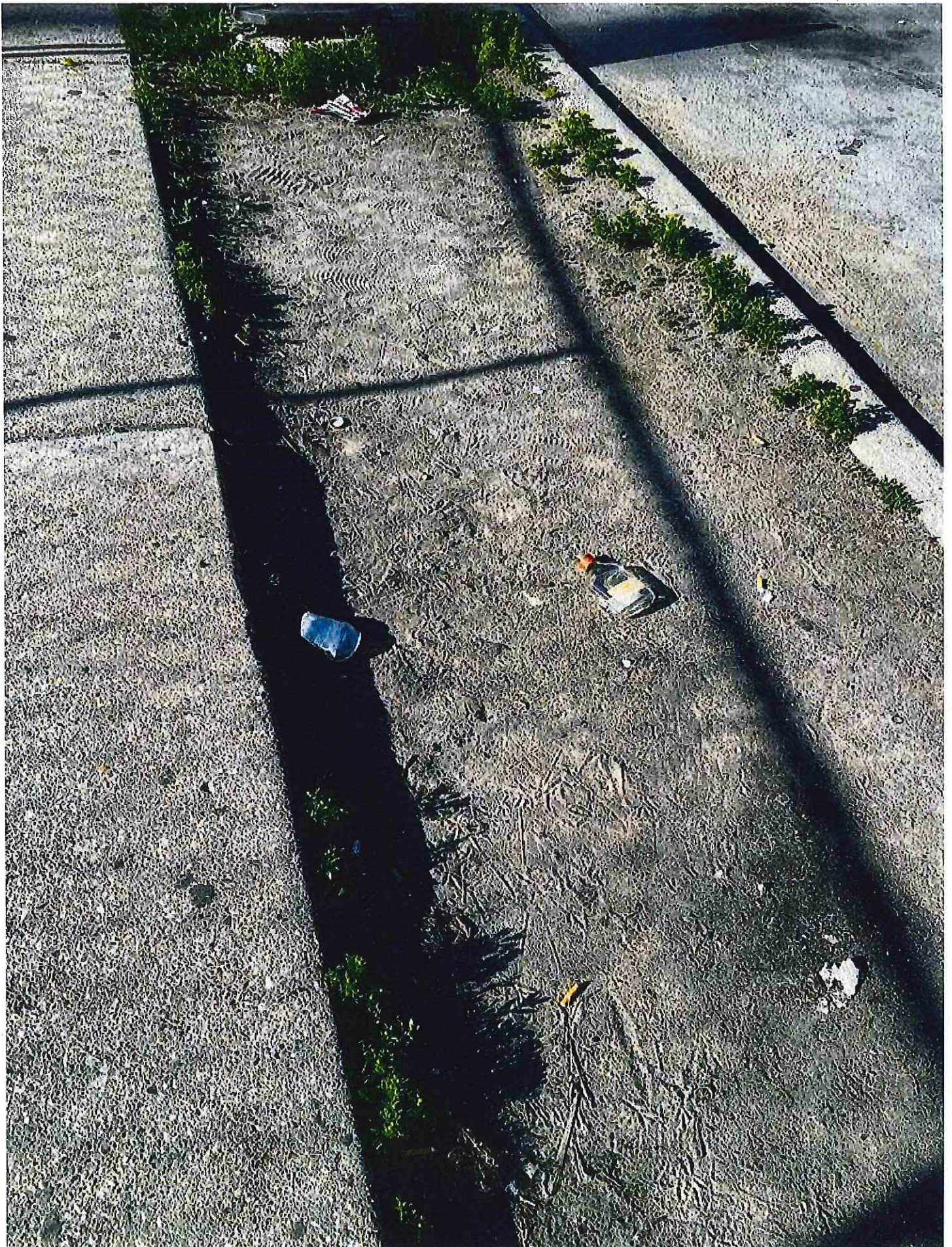



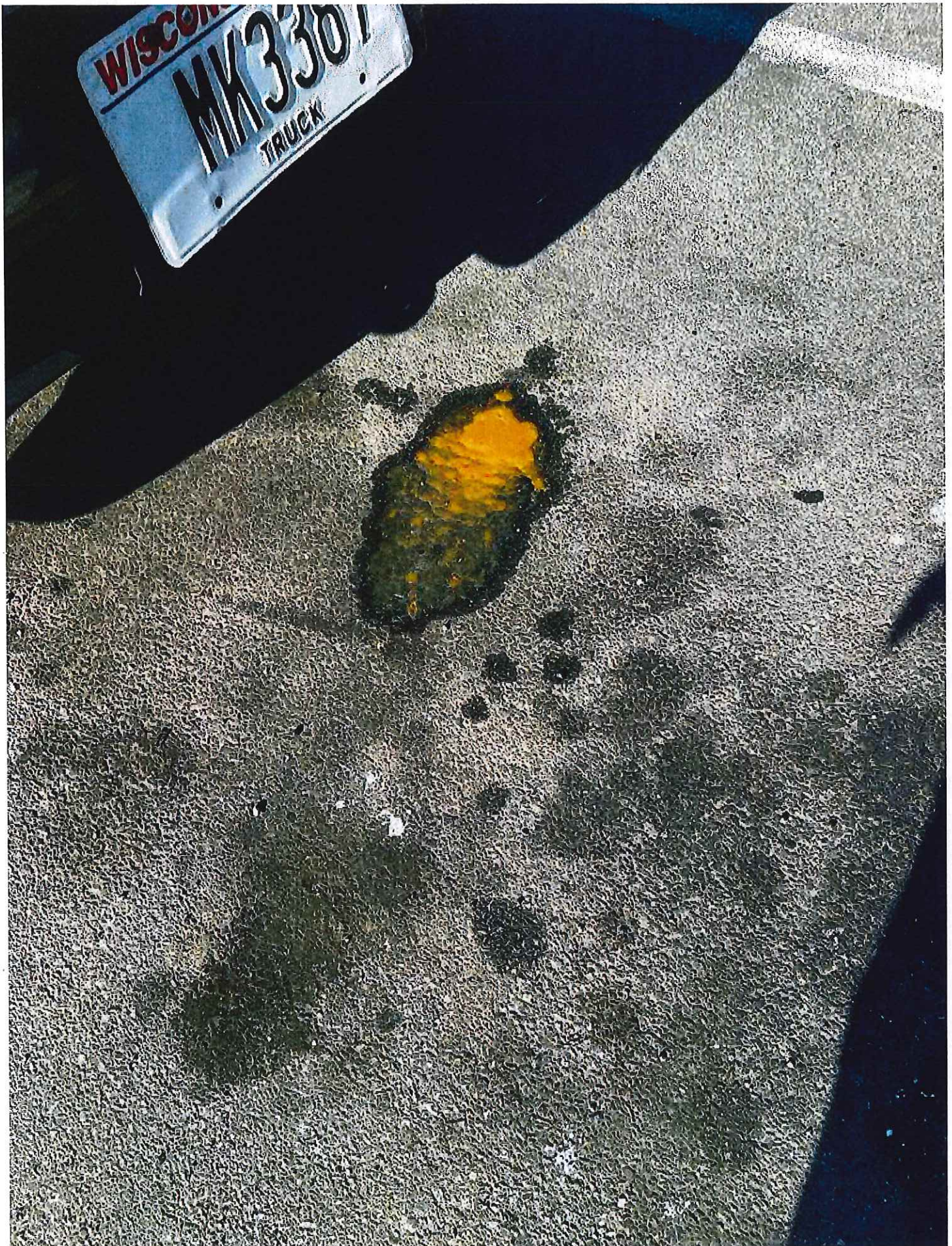









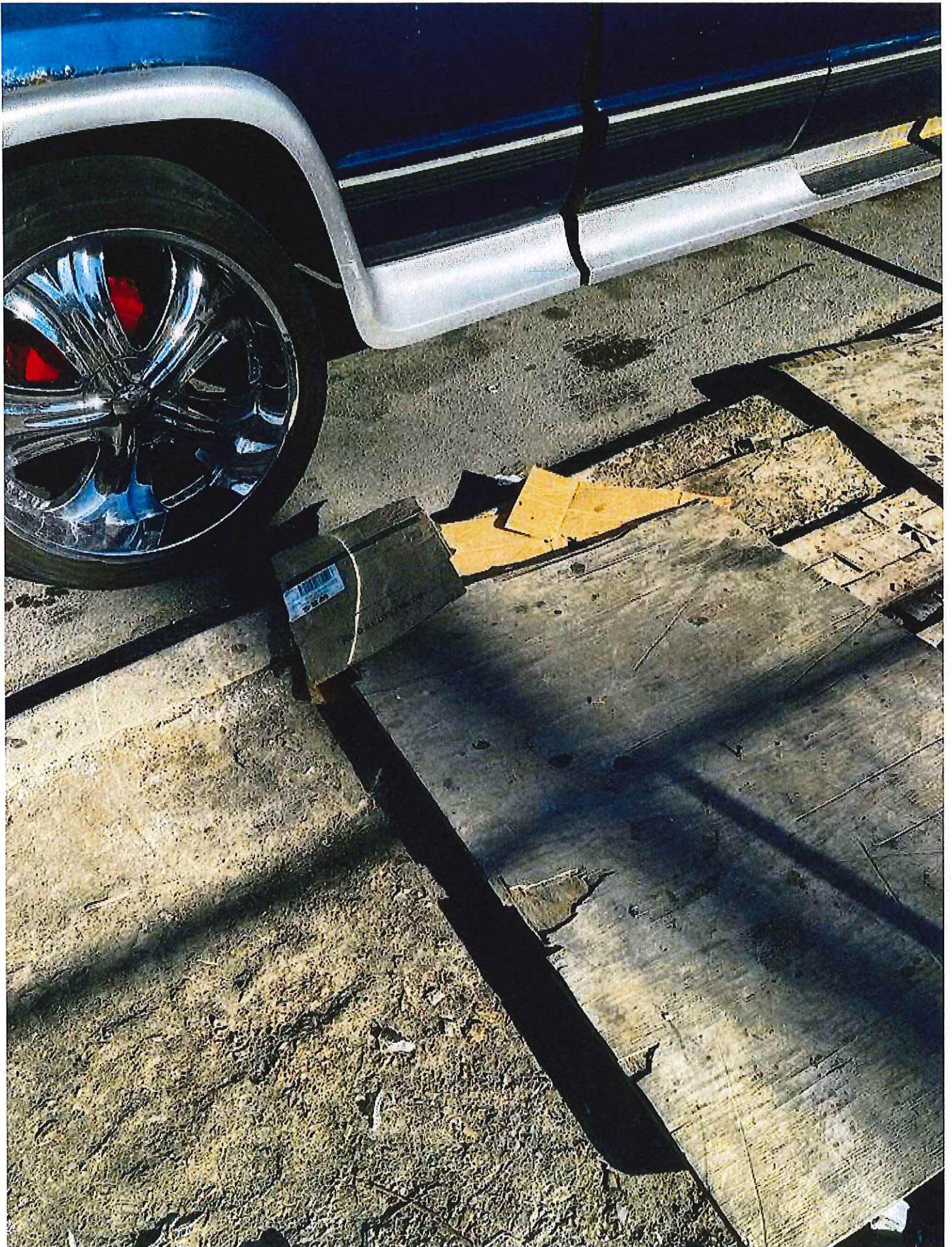

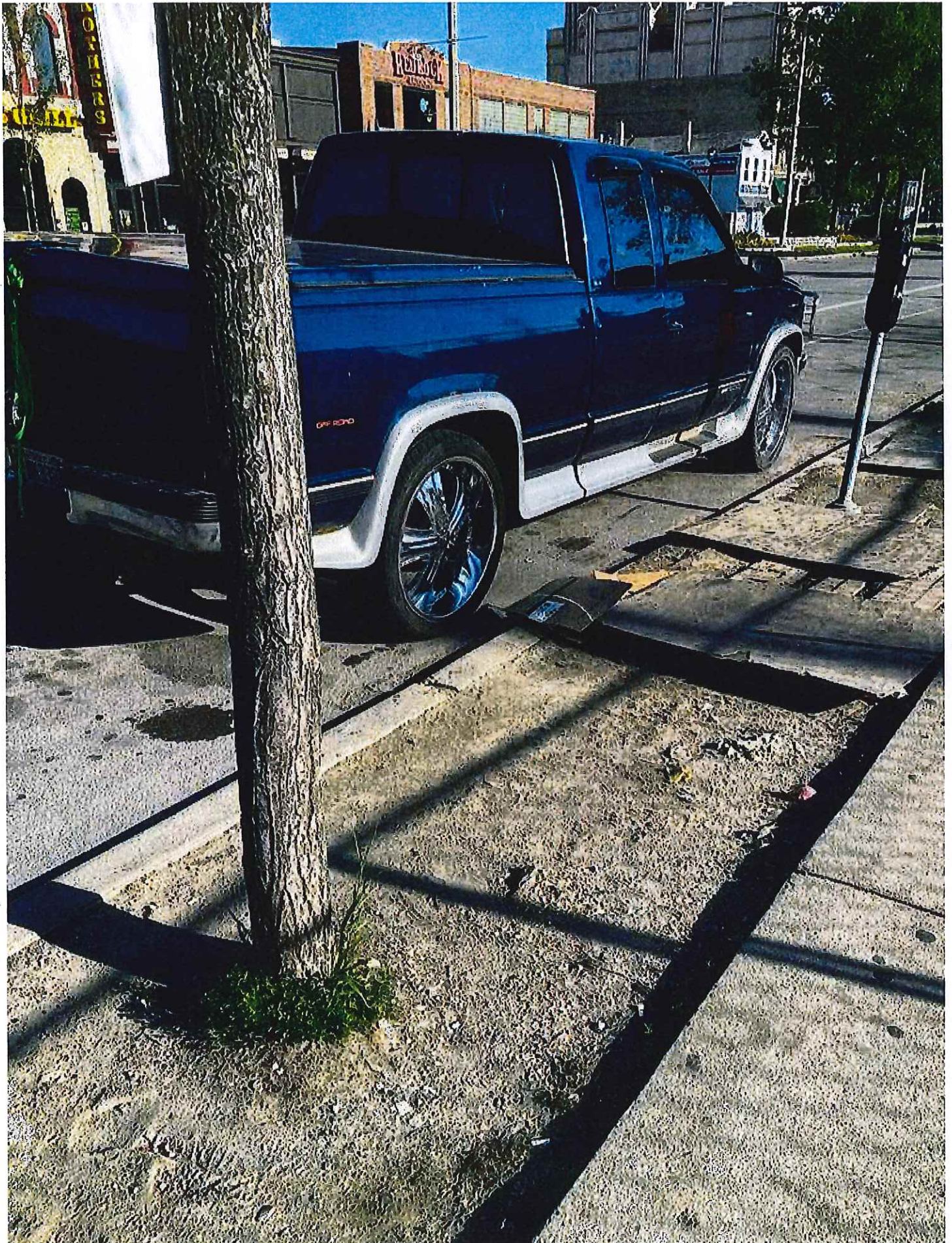



MILWAUKEE POLICE DEPARTMENT  
LICENSING

CRIMINAL RECORD/ORDINANCE VIOLATION/INCIDENTS  
SYNOPSIS

DATE: 06/14/22

LICENSE TYPE: FOOD PEDDLER

No. 339251

NEW: C]

Application Date:

RENEWAL: X

License Location:

Business Name: Mr. Taco

Licensee/Applicant: Equihua, Julio

(Last Name, First Name, MI)

Date of Birth: 04/12/88

Home Address: 1335 W. Madison St

City: Milwaukee State: WI Zip Code: 53204 Home Phone:

This report is written by Police Officer Xavier Benitez, assigned to the License Investigation Unit, Days.

The Milwaukee Police Department's investigation regarding this application revealed the following:

1. On 06/23/20 at 1 1 :00am, Milwaukee Police conducted follow up to a complaint on a mobile food truck, Mr. Taco, which was parked at 1831 E. North Av. The complaint was regarding parking restriction concerns of the food truck., from surrounding businesses. Officers spoke with the agent and wife on scene, who stated that they thought they were fine as long as they paid the parking meter. The agent was given a copy of city ordinance 1 15-45 as it pertains to mobile food trucks, and explained the parking restrictions with in. The agent stated that they understood the parking rules and would comply.
2. On 07/28/20 at 12:00pm, Milwaukee Police conducted a License Premise check on a mobile food truck, Mr. Taco parked at 1831 E. North Av. Officers spoke with the agent and wife with continued concerns from surrounding businesses of parking issues, littering, and the area businesses being used for Grub Hub orders. The agent stated that they do move to different locations, and they tell customers to not park in business lots, and they don't use Grub Hub for delivery orders. The agent stated that they were trying to use a nearby private lot to help remedy parking issues.

Officers from District 1 will be monitoring the ongoing issues as they were occurring on 2<sup>nd</sup> shift hours.

3. On 09/18/20 at 6:58pm, Milwaukee Police were dispatched to 200 E. Knapp St regarding a trouble with subject complaint. Officers spoke with the owner of Fatty Patty, who stated that the mobile food truck, Mr. Taco was parking in his spot. Officers informed both parties they have to follow the proper parking rules and that no spot is assigned to a mobile food vendor. They were also informed to keep a moderate distance from one another due to safety concerns of large groups gathering on the weekend. Officers reviewed the food licenses of both businesses, Mr. Taco was current on the license, and Fatty Patty had an expired state license. The agent of Fatty Patty was advised regarding the expired license.
4. On 01/22/21 at 6:03pm, a Milwaukee Police Officer of District 1, took a phone complaint regarding mobile food truck, Mr. Taco parking at a location longer than two hours. The desk officer, had police officers follow up on the complaint. Officers spoke with the caller who showed officers time stamped photos of Mr. Taco parked at 2921 N. Oakland Av, over two hours. The agent was given a verbal warning, regarding the same issue on 01/21/21 by officers. The agent of the food truck was issued a citation regarding the violation.

=====

5. On 11/02/21 at 3:20am, Milwaukee Police took a threat complaint at District 1. The victim who operates a mobile food truck, Mr. Taco stated that a disgruntle customer made threats to harm staff with a gun. The operator was cooperative with the investigation and provided video. The suspect was later arrested for his actions.



# Milwaukee Police Department

749 W. State Street Milwaukee, WI 53233

414-933-4444

Case #:213120022

OtherEvent #: 21-LP-1963

## Incident

### 600 W STATE ST Milwaukee, WISCONSIN 53203

Incident Date/Time:: 11/08/2021 03:20:00  
CAD Number:: 213120211  
District:: 1  
Beat:: 140  
Reporting Area:: 4360

## Business Agent (1)

### EQUIHUA, JULIO

Person Involvement: (Must choose Agent  
AGENT from drop down):  
DOB:: 04/12/1988  
Sex:: MALE  
Race:: WHITE  
Phone 1 Number:: (414)-346-1978  
Phone 1 Type:: Phone  
Address:: 1024 W BECHER ST  
City:: MILWAUKEE  
State:: WISCONSIN  
Zip Code:: 53215

## Licensed Persons Involved (1)

### MOLINA, VANESSA

Person Involvement:: Employee  
DOB:: 06/24/1983  
Sex:: FEMALE  
Race:: WHITE  
Phone 1 Number:: 414-346-9379  
Phone 1 Type:: PHONE  
Address:: 1335 W MADISON ST  
City:: MILWAUKEE  
State:: WISCONSIN  
Zip Code:: 53204

## Licensed Premise Data (1)

### MR TACO

Address:: 1704 S PEARL ST  
City:: MILWAUKEE  
State:: WISCONSIN  
Zip Code:: 53204  
License Type:: Food Peddler  
Licensee Notification Was Made:: No  
Business Was Cited For Violation:: No  
Licensee was cooperative: (If not explain in narrative): No

# Milwaukee Police Department

749 W. State Street Milwaukee, WI 53233

414-933-4444

Case #:213120022

OtherEvent #: 21-LP-1963

Licensee or Manager was on premises at time of violation/incident: No

## Narrative (1)

### LICENSE PREMISE REPORT

Laroque, Brian C 021484

11/09/2021

This report was written by P.O. Brian LaROQUE, assigned to District One, Late Shift.

On 11/8/2021 I did speak with Vanessa (NMN) MOLINA (W/F, 6/24/83) who was identified as the representative for Mr Taco Food Truck.

Contact was made with the license premise after a customer became upset with his food order and threatened the staff of Mr Taco Food Truck with a firearm. MOLINA cooperated with the investigation and attempted to remove herself and her employees from the situation but was followed by the disgruntled customer.

For safety reasons MOLINA drove her food truck directly to District One to report the incident where the disgruntled customer was later arrested for his actions. MOLINA provided officers access to her security camera system and forwarded copies of the video to the police department in a timely manner.

The licenses for the business were properly posted and no violations were observed during this incident.

End of License Premise Report.

## Officer (3)

|                           |                               |                     |
|---------------------------|-------------------------------|---------------------|
| Reporting Officer:        | Laroque, Brian C (021484)     | 11/08/2021 05:49:00 |
| Section: (Work Location): | 13                            |                     |
| Approving Officer:        | Pagacz, Marcin S (018016)     | 11/10/2021 07:42:17 |
| Section: (Work Location): | 13                            |                     |
| Approving Officer:        | Velasquez, Guadalupe (018673) | 11/12/2021 14:24:04 |
| Section: (Work Location): | 04                            |                     |



Tuesday, July 05, 2022



# Notice of Public Hearing

Blank Notice

---

EQUIHUA EQUIHUA, Julio  
MR TACO at 1704 S PEARL St.  
Food Dealer and Food Peddler License Renewal Applications  
**Tuesday, July 19, 2022 at 10:50 AM**

To whom it may concern:

The above application has been made by the above named applicant(s). This requires approval from the Licenses Committee and the Common Council of the City of Milwaukee. The hearing before the Licenses Committee will take place virtually on 07/19/2022 at 10:50 AM. This is a public hearing. Those wishing to view the proceeding are able to do so via the City Channel – Channel 25 on Spectrum Cable – or on the Internet at <http://city.milwaukee.gov/citychannel>. Those wishing to provide oral testimony will be asked to do so by phone or internet and are asked to contact the staff assistant, Yadira Melendez at (414) 286-2775 or [stasst5@milwaukee.gov](mailto:stasst5@milwaukee.gov) for necessary information. Please make such requests no later than one business day prior to the start of the meeting. You are not required to attend the hearing, but please see the information below if you would like to provide testimony. Once the Licenses Committee makes its recommendation, this recommendation is forwarded to the full Common Council for approval at its next regularly scheduled hearing.

---

## Important details for those wishing to provide information for the Licenses Committee to consider when making its recommendation:

1. The license application is scheduled to be heard at the above time. Due to other hearings running longer than scheduled, you may have to wait some time to provide your testimony.
2. You must testify as to matters that you have personally experienced or seen. (You cannot provide testimony for your neighbor, parent or anyone else; this is considered hearsay and cannot be considered by the committee.)
3. No letters or petitions can be accepted by the committee (unless the person who wrote the letter or the persons who signed the petition are willing to testify).
4. Persons opposed to the license application are given the opportunity to testify first; supporters may testify after the opponents have finished.
5. When you are called to testify, you will be sworn in and asked to give your name, and address. (If your first and/or last names are uncommon please spell them.)
6. You may then provide testimony.
  - a. Include only information relating to the above license application.
  - b. Include only information you have personally witnessed or seen.
  - c. Provide concise and relevant information detailing how this business has affected or may affect the peaceful enjoyment of your neighborhood.
  - d. If by the time you have the opportunity to testify, the information you wish to share has already been provided to the committee, you may state that you agree with the previous testimony. Redundant or repetitive testimony will not assist the committee in making its recommendation.
7. After giving your testimony, the members of the Licenses Committee and the licensee may ask questions regarding the testimony you have given or other factors relating to the license application.
8. Business Competition is not a valid basis for denial or non-renewal of a license.

**Please Note: If you have submitted an objection to the above application your objection cannot be considered by the committee unless you personally testify at the hearing.**

| OCCUPANT         | MAIL ADDRESS       | CITY STATE ZIP           |
|------------------|--------------------|--------------------------|
| CURRENT OCCUPANT | 1660 S MUSKEGO AVE | MILWAUKEE, WI 53204-3144 |
| CURRENT OCCUPANT | 1671 S 18TH ST, 1  | MILWAUKEE, WI 53204-3135 |
| CURRENT OCCUPANT | 1671 S 18TH ST, 2  | MILWAUKEE, WI 53204-3135 |
| CURRENT OCCUPANT | 1680 S PEARL ST    | MILWAUKEE, WI 53204-3149 |
| CURRENT OCCUPANT | 1683 S PEARL ST    | MILWAUKEE, WI 53204-3148 |
| CURRENT OCCUPANT | 1689 S PEARL ST    | MILWAUKEE, WI 53204-3148 |
| CURRENT OCCUPANT | 1690 S PEARL ST, 1 | MILWAUKEE, WI 53204-3149 |
| CURRENT OCCUPANT | 1690 S PEARL ST, 2 | MILWAUKEE, WI 53204-3149 |
| CURRENT OCCUPANT | 1691 S PEARL ST    | MILWAUKEE, WI 53204-3148 |
| CURRENT OCCUPANT | 1693 S PEARL ST    | MILWAUKEE, WI 53204-3148 |
| CURRENT OCCUPANT | 1697 S PEARL ST    | MILWAUKEE, WI 53204-3148 |
| CURRENT OCCUPANT | 1704 S 19TH ST     | MILWAUKEE, WI 53204-3125 |
| CURRENT OCCUPANT | 1708 S 19TH ST     | MILWAUKEE, WI 53204-3125 |
| CURRENT OCCUPANT | 1708A S 19TH ST    | MILWAUKEE, WI 53204-3125 |
| CURRENT OCCUPANT | 1714 S 19TH ST     | MILWAUKEE, WI 53204-3125 |
| CURRENT OCCUPANT | 1714A S 19TH ST    | MILWAUKEE, WI 53204-3125 |
| CURRENT OCCUPANT | 1715 S 18TH ST     | MILWAUKEE, WI 53204-3113 |
| CURRENT OCCUPANT | 1715A S 18TH ST    | MILWAUKEE, WI 53204-3113 |
| CURRENT OCCUPANT | 1715B S 18TH ST    | MILWAUKEE, WI 53204-3113 |
| CURRENT OCCUPANT | 1716 S MUSKEGO AVE | MILWAUKEE, WI 53204-3160 |
| CURRENT OCCUPANT | 1719 S 18TH ST     | MILWAUKEE, WI 53204-3113 |
| CURRENT OCCUPANT | 1719 S PEARL ST    | MILWAUKEE, WI 53204-3165 |
| CURRENT OCCUPANT | 1720 S 19TH ST     | MILWAUKEE, WI 53204-3125 |
| CURRENT OCCUPANT | 1721 S 18TH ST     | MILWAUKEE, WI 53204-3113 |
| CURRENT OCCUPANT | 1721 S 19TH ST     | MILWAUKEE, WI 53204-3126 |
| CURRENT OCCUPANT | 1721A S 18TH ST    | MILWAUKEE, WI 53204-3113 |
| CURRENT OCCUPANT | 1724 S 19TH ST     | MILWAUKEE, WI 53204-3125 |
| CURRENT OCCUPANT | 1724A S 19TH ST    | MILWAUKEE, WI 53204-3125 |
| CURRENT OCCUPANT | 1724B S 19TH ST    | MILWAUKEE, WI 53204-3125 |
| CURRENT OCCUPANT | 1725 S PEARL ST    | MILWAUKEE, WI 53204-3165 |
| CURRENT OCCUPANT | 1726 S 19TH ST     | MILWAUKEE, WI 53204-3125 |
| CURRENT OCCUPANT | 1726 S PEARL ST    | MILWAUKEE, WI 53204-3164 |
| CURRENT OCCUPANT | 1726A S 19TH ST    | MILWAUKEE, WI 53204-3125 |
| CURRENT OCCUPANT | 1726B S 19TH ST    | MILWAUKEE, WI 53204-3125 |
| CURRENT OCCUPANT | 1729 S 18TH ST     | MILWAUKEE, WI 53204-3113 |
| CURRENT OCCUPANT | 1729 S PEARL ST    | MILWAUKEE, WI 53204-3165 |
| CURRENT OCCUPANT | 1731 S 18TH ST     | MILWAUKEE, WI 53204-3113 |
| CURRENT OCCUPANT | 1731 S 19TH ST     | MILWAUKEE, WI 53204-3126 |
| CURRENT OCCUPANT | 1731 S PEARL ST    | MILWAUKEE, WI 53204-3165 |
| CURRENT OCCUPANT | 1731A S 19TH ST    | MILWAUKEE, WI 53204-3126 |
| CURRENT OCCUPANT | 1733 S 18TH ST     | MILWAUKEE, WI 53204-3113 |
| CURRENT OCCUPANT | 1734 S 19TH ST     | MILWAUKEE, WI 53204-3125 |
| CURRENT OCCUPANT | 1735 S 18TH ST     | MILWAUKEE, WI 53204-3113 |
| CURRENT OCCUPANT | 1735 S 19TH ST     | MILWAUKEE, WI 53204-3126 |
| CURRENT OCCUPANT | 1737 S 18TH ST     | MILWAUKEE, WI 53204-3113 |
| CURRENT OCCUPANT | 1737 S PEARL ST    | MILWAUKEE, WI 53204-3165 |

|                  |                         |                          |
|------------------|-------------------------|--------------------------|
| CURRENT OCCUPANT | 1738 S 19TH ST          | MILWAUKEE, WI 53204-3125 |
| CURRENT OCCUPANT | 1739 S 18TH ST          | MILWAUKEE, WI 53204-3113 |
| CURRENT OCCUPANT | 1739 S PEARL ST         | MILWAUKEE, WI 53204-3165 |
| CURRENT OCCUPANT | 1741 S 18TH ST          | MILWAUKEE, WI 53204-3113 |
| CURRENT OCCUPANT | 1743 S 19TH ST          | MILWAUKEE, WI 53204-3126 |
| CURRENT OCCUPANT | 1743 S PEARL ST         | MILWAUKEE, WI 53204-3165 |
| CURRENT OCCUPANT | 1743A S 19TH ST         | MILWAUKEE, WI 53204-3126 |
| CURRENT OCCUPANT | 1743B S 19TH ST         | MILWAUKEE, WI 53204-3126 |
| CURRENT OCCUPANT | 1744 S 19TH ST          | MILWAUKEE, WI 53204-3125 |
| CURRENT OCCUPANT | 1744 S PEARL ST         | MILWAUKEE, WI 53204-3164 |
| CURRENT OCCUPANT | 1746 S PEARL ST         | MILWAUKEE, WI 53204-3164 |
| CURRENT OCCUPANT | 1747 S PEARL ST         | MILWAUKEE, WI 53204-3165 |
| CURRENT OCCUPANT | 1748 S 19TH ST          | MILWAUKEE, WI 53204-3125 |
| CURRENT OCCUPANT | 1749 S 19TH ST          | MILWAUKEE, WI 53204-3126 |
| CURRENT OCCUPANT | 1749 S 19TH ST, A       | MILWAUKEE, WI 53204-3126 |
| CURRENT OCCUPANT | 1750 S 19TH ST          | MILWAUKEE, WI 53204-3125 |
| CURRENT OCCUPANT | 1751 S 19TH ST          | MILWAUKEE, WI 53204-3126 |
| CURRENT OCCUPANT | 1751 S PEARL ST         | MILWAUKEE, WI 53204-3165 |
| CURRENT OCCUPANT | 1751A S 19TH ST         | MILWAUKEE, WI 53204-3126 |
| CURRENT OCCUPANT | 1752 S PEARL ST         | MILWAUKEE, WI 53204-3164 |
| CURRENT OCCUPANT | 1752A S PEARL ST        | MILWAUKEE, WI 53204-3164 |
| CURRENT OCCUPANT | 1805 W MITCHELL ST      | MILWAUKEE, WI 53204-3143 |
| CURRENT OCCUPANT | 1809 W MITCHELL ST      | MILWAUKEE, WI 53204-3143 |
| CURRENT OCCUPANT | 1811 W MITCHELL ST      | MILWAUKEE, WI 53204-3143 |
| CURRENT OCCUPANT | 1813A W MITCHELL ST     | MILWAUKEE, WI 53204-3143 |
| CURRENT OCCUPANT | 1815 W MITCHELL ST      | MILWAUKEE, WI 53204-3143 |
| CURRENT OCCUPANT | 1921A W MITCHELL ST     | MILWAUKEE, WI 53204-3159 |
| CURRENT OCCUPANT | 1948 W MITCHELL ST, 201 | MILWAUKEE, WI 53204-3178 |
| CURRENT OCCUPANT | 1948 W MITCHELL ST, 202 | MILWAUKEE, WI 53204-3178 |
| CURRENT OCCUPANT | 1948 W MITCHELL ST, 203 | MILWAUKEE, WI 53204-3178 |
| CURRENT OCCUPANT | 1948 W MITCHELL ST, 204 | MILWAUKEE, WI 53204-3178 |
| CURRENT OCCUPANT | 1948 W MITCHELL ST, 205 | MILWAUKEE, WI 53204-3178 |
| CURRENT OCCUPANT | 1948 W MITCHELL ST, 206 | MILWAUKEE, WI 53204-3178 |
| CURRENT OCCUPANT | 1948 W MITCHELL ST, 207 | MILWAUKEE, WI 53204-3178 |
| CURRENT OCCUPANT | 1948 W MITCHELL ST, 208 | MILWAUKEE, WI 53204-3178 |
| CURRENT OCCUPANT | 1948 W MITCHELL ST, 301 | MILWAUKEE, WI 53204-3178 |
| CURRENT OCCUPANT | 1948 W MITCHELL ST, 302 | MILWAUKEE, WI 53204-3178 |
| CURRENT OCCUPANT | 1948 W MITCHELL ST, 303 | MILWAUKEE, WI 53204-3178 |
| CURRENT OCCUPANT | 1948 W MITCHELL ST, 304 | MILWAUKEE, WI 53204-3178 |
| CURRENT OCCUPANT | 1948 W MITCHELL ST, 305 | MILWAUKEE, WI 53204-3178 |
| CURRENT OCCUPANT | 1948 W MITCHELL ST, 306 | MILWAUKEE, WI 53204-3178 |
| CURRENT OCCUPANT | 1948 W MITCHELL ST, 307 | MILWAUKEE, WI 53204-3178 |
| CURRENT OCCUPANT | 1948 W MITCHELL ST, 308 | MILWAUKEE, WI 53204-3178 |
| CURRENT OCCUPANT | 1948 W MITCHELL ST, 401 | MILWAUKEE, WI 53204-3178 |
| CURRENT OCCUPANT | 1948 W MITCHELL ST, 402 | MILWAUKEE, WI 53204-3178 |
| CURRENT OCCUPANT | 1948 W MITCHELL ST, 403 | MILWAUKEE, WI 53204-3178 |
| CURRENT OCCUPANT | 1948 W MITCHELL ST, 404 | MILWAUKEE, WI 53204-3178 |

|                  |                         |                          |
|------------------|-------------------------|--------------------------|
| CURRENT OCCUPANT | 1948 W MITCHELL ST, 405 | MILWAUKEE, WI 53204-3178 |
| CURRENT OCCUPANT | 1948 W MITCHELL ST, 406 | MILWAUKEE, WI 53204-3178 |
| CURRENT OCCUPANT | 1948 W MITCHELL ST, 407 | MILWAUKEE, WI 53204-3178 |
| CURRENT OCCUPANT | 1948 W MITCHELL ST, 408 | MILWAUKEE, WI 53204-3178 |

Blank Notice

Total Records: 97

Radius: 250.0 feet and Center of Circle: 1704 S Pearl St



# FOOD DEALER LICENSE SUPPLEMENTAL RENEWAL APPLICATION

Office of the City Clerk License Division  
200 E. Wells St. Room 105, Milwaukee, WI 53202  
(414) 286-2238 [license@milwaukee.gov](mailto:license@milwaukee.gov) [www.milwaukee.gov/license](http://www.milwaukee.gov/license)

EQUIHUA EQUIHUA, Julio, Agent  
MR TACO LLC  
1335 W MADISON AV  
Milwaukee WI 53204

License # FREST 16231      Fee: \$125.00

## SECTION 1 – CHANGES TO THE PLAN OF OPERATION?

Are there any changes to the current hours of operation?       No     Yes

If yes, describe: \_\_\_\_\_

**Your current hours of operation are listed on your current license.**

Please note: If you will be open earlier or later than the hours listed on your current license for even one event or holiday (for example, St. Patrick's Day, Brewers Opening Day, etc.) during the license period, this must be reported and printed on your license.

Are there any changes in your plans to address litter, noise, and/or security?       No     Yes

If yes, describe: \_\_\_\_\_

Are there any changes to your current plan of operation or floor plan\*?       No     Yes

If yes, describe: \_\_\_\_\_

\*If there are changes to the floor plan, a new floor plan must be submitted with this renewal application. A sample plan can be found online at [www.milwaukee.gov/licenses](http://www.milwaukee.gov/licenses) under License Forms and Related Information. However, a "Permanent Extension of Premises Application" is required if you are adding any square footage to the licensed premises.

## SECTION 2 - ACKNOWLEDGEMENT & SIGNATURE

Your current food license includes the following business operations: **MOBILE RESTAURANT BASE**

Except for any changes listed in Section 1 or 2 above, I confirm that no changes are being made to the business operations for the next renewal period.

Julio Equihua Equihua  
Signature of Sole Proprietor; a Partner; or if a Corporation or LLC, the Agent must sign



## FOOD PEDDLER LICENSE SUPPLEMENTAL RENEWAL APPLICATION

Office of the City Clerk License Division

200 E. Wells St. Room 105, Milwaukee, WI 53202

(414) 286-2238 [license@milwaukee.gov](mailto:license@milwaukee.gov) [www.milwaukee.gov/license](http://www.milwaukee.gov/license)

EQUIHUA EQUIHUA, Julio, Agent  
MR TACO LLC  
1335 W MADISON AV  
Milwaukee WI 53204

License # FPMREST 1056 Unique ID# 0960  
Exp Date: 9/13/2022  
Renewal Fee: \$305.00  
File By Date: 6/9/2022 Date \$75 Late Fee Begins: 6/10/2022

### CART / VEHICLE *If this has changed, do not file this renewal application. A new application is required.*

Pushed, Pedaled, Pulled or Carried

Motorized

Make: Chevrolet

Model: P30

If any of this information

is missing, please provide

VIN #: 1GBHP32R9T3312966

License Plate #: SK9822

### LITTER & NOISE

Are there any changes to your Litter/Noise plan?  NO IF NO, SKIP THIS SECTION

YES IF YES, ANSWER THE QUESTIONS BELOW

Who will be operating the cart/vehicle?  Licensee  Employees

How will the area around the cart/vehicle be kept clean?  Sweep  Pick Up litter  Garbage Cans  Other \_\_\_\_\_

How often will the area around the cart/vehicle be checked for litter?  Hourly  Daily/Nightly  Other \_\_\_\_\_

Who will keep the area around the cart/vehicle clean?  Licensee  Employees

Other \_\_\_\_\_

How will noise issues be addressed/prevented?  By the cart operator  Police will be called  Other \_\_\_\_\_

### ACKNOWLEDGEMENT & SIGNATURE

The current license includes the following business operations: DHS - MODERATE I confirm that no changes are being made to the business operations for the next renewal period.

Julio Equihua Equihua

Signature of Sole Proprietor; a Partner; or if a Corporation or LLC, the Agent must sign

ALSO COMPLETE REVERSE SIDE



# FOOD PEDDLER RENEWAL ITINERARY

Legal Entity: MR TACO LLC dba MR TACO  
 Premise Address: 1704 S PEARL ST Milwaukee WI 53204

License Number: FPMREST 1056  
 Unique Id# 0960

| List all Vending Location Addresses | Check the Location Type  | Circle the Days of the Week at this Location  | Start Time (include am/pm) | End Time (include am/pm) |
|-------------------------------------|--|---|----------------------------|--------------------------|
| Third ward                          | <input checked="" type="checkbox"/> Public Way<br><input type="checkbox"/> Event | <input type="checkbox"/> Private Property<br><input type="checkbox"/> Seasonal Market | 10 AM                      | 3 AM                     |
| 4 <sup>th</sup> & Loomis Rd         | <input checked="" type="checkbox"/> Public Way<br><input type="checkbox"/> Event | <input type="checkbox"/> Private Property<br><input type="checkbox"/> Seasonal Market | 10 AM                      | 9 PM                     |
| North Ave St                        | <input checked="" type="checkbox"/> Public Way<br><input type="checkbox"/> Event | <input type="checkbox"/> Private Property<br><input type="checkbox"/> Seasonal Market | 10 AM                      | 12 AM                    |
| 7 <sup>th</sup> and Layton St       | <input checked="" type="checkbox"/> Public Way<br><input type="checkbox"/> Event | <input type="checkbox"/> Private Property<br><input type="checkbox"/> Seasonal Market | 9 AM                       | 9 PM                     |
| Martin Luther                       | <input checked="" type="checkbox"/> Public Way<br><input type="checkbox"/> Event | <input type="checkbox"/> Private Property<br><input type="checkbox"/> Seasonal Market | 11                         | 11                       |
| King and locus St                   | <input checked="" type="checkbox"/> Public Way<br><input type="checkbox"/> Event | <input type="checkbox"/> Private Property<br><input type="checkbox"/> Seasonal Market | 11                         | 11                       |
| 2 <sup>nd</sup> and Blumound        | <input checked="" type="checkbox"/> Public Way<br><input type="checkbox"/> Event | <input type="checkbox"/> Private Property<br><input type="checkbox"/> Seasonal Market | 10 AM                      | 3 AM                     |
|                                     | <input type="checkbox"/> Public Way<br><input type="checkbox"/> Event            | <input type="checkbox"/> Private Property<br><input type="checkbox"/> Seasonal Market |                            |                          |
|                                     | <input type="checkbox"/> Public Way<br><input type="checkbox"/> Event            | <input type="checkbox"/> Private Property<br><input type="checkbox"/> Seasonal Market |                            |                          |
|                                     | <input type="checkbox"/> Public Way<br><input type="checkbox"/> Event            | <input type="checkbox"/> Private Property<br><input type="checkbox"/> Seasonal Market |                            |                          |
|                                     | <input type="checkbox"/> Public Way<br><input type="checkbox"/> Event            | <input type="checkbox"/> Private Property<br><input type="checkbox"/> Seasonal Market |                            |                          |
|                                     | <input type="checkbox"/> Public Way<br><input type="checkbox"/> Event            | <input type="checkbox"/> Private Property<br><input type="checkbox"/> Seasonal Market |                            |                          |

**SIGNATURE(S)**

I understand that any changes I wish to make must be reported to the City Clerk (License Division) on an updated Itinerary form before any changes can be implemented. I will keep a copy of my current Itinerary on my mobile until and at my service base all times.

I understand that failure to maintain a current itinerary with the City Clerk (License Division) may result in progressive enforcement action including citation and permit suspension and/or revocation.

Julio Equihua Equihua  
 Sole Proprietor, Partner, or 20% or more Shareholder

\_\_\_\_\_  
 Additional Partner



# FOOD PEDDLER LICENSE SUPPLEMENTAL RENEWAL APPLICATION

Office of the City Clerk License Division  
200 E. Wells St. Room 105, Milwaukee, WI 53202  
(414) 286-2238 [license@milwaukee.gov](mailto:license@milwaukee.gov) [www.milwaukee.gov/license](http://www.milwaukee.gov/license)

EQUIHUA EQUIHUA, Julio, Agent  
MR TACO LLC  
1335 W MADISON AV  
Milwaukee WI 53204

License # FPMREST 1027 Unique ID# 0251  
Exp Date: 8/24/2022  
Renewal Fee: \$305.00  
File By Date: 6/9/2022 Date \$75 Late Fee Begins: 6/10/2022

### CART / VEHICLE *If this has changed, do not file this renewal application. A new application is required.*

Pushed, Pedaled, Pulled or Carried  
 Motorized Make: Chevy Model: P30  
If any of this information is missing, please provide VIN #: IGBHP32T8B3304786 License Plate #: PG5168

### LITTER & NOISE

Are there any changes to your Litter/Noise plan?  NO IF NO, SKIP THIS SECTION  
 YES IF YES, ANSWER THE QUESTIONS BELOW  
Who will be operating the cart/vehicle?  Licensee  Employees  
How will the area around the cart/vehicle be kept clean?  Sweep  Pick Up litter  Garbage Cans  Other \_\_\_\_\_  
How often will the area around the cart/vehicle be checked for litter?  Hourly  Daily/Nightly  Other \_\_\_\_\_  
Who will keep the area around the cart/vehicle clean?  Licensee  Employees  Other \_\_\_\_\_  
How will noise issues be addressed/prevented?  By the cart operator  Police will be called  Other \_\_\_\_\_

### ACKNOWLEDGEMENT & SIGNATURE

The current license includes the following business operations: I confirm that no changes are being made to the business operations for the next renewal period.  
Julio Equihua Equihua  
Signature of Sole Proprietor; a Partner; or if a Corporation or LLC, the Agent must sign

ALSO COMPLETE REVERSE SIDE

# FOOD PEDDLER RENEWAL ITINERARY

Legal Entity: MR TACO LLC dba MR TACO  
 Premise Address: 1704 S PEARL ST Milwaukee WI 53204

License Number: FPMREST 1027  
 Unique Id# 0251

| List all Vending Location Addresses | Check the Location Type  | Circle the Days of the Week at this Location  | Start Time (include am/pm) | End Time (include am/pm)      |
|-------------------------------------|--|---|----------------------------|-------------------------------|
| 61st greenfield blvd                | <input checked="" type="checkbox"/> Public Way<br><input type="checkbox"/> Event | <input type="checkbox"/> Private Property<br><input type="checkbox"/> Seasonal Market | 12:00 PM                   | 3: AM                         |
| 7national Ave                       | <input checked="" type="checkbox"/> Public Way<br><input type="checkbox"/> Event | <input type="checkbox"/> Private Property<br><input type="checkbox"/> Seasonal Market | 10: AM                     | 9: PM                         |
| 1national Ave                       | <input checked="" type="checkbox"/> Public Way<br><input type="checkbox"/> Event | <input type="checkbox"/> Private Property<br><input type="checkbox"/> Seasonal Market | 10: AM                     | 3:30 AM                       |
| 76th St North                       | <input checked="" type="checkbox"/> Public Way<br><input type="checkbox"/> Event | <input type="checkbox"/> Private Property<br><input type="checkbox"/> Seasonal Market | 10: AM                     | 9: PM                         |
| 76 St Capital DR                    | <input checked="" type="checkbox"/> Public Way<br><input type="checkbox"/> Event | <input type="checkbox"/> Private Property<br><input type="checkbox"/> Seasonal Market | 10: AM                     | 9 PM                          |
| Water St                            | <input checked="" type="checkbox"/> Public Way<br><input type="checkbox"/> Event | <input type="checkbox"/> Private Property<br><input type="checkbox"/> Seasonal Market | 10 AM                      | <del>8:30 AM</del><br>3:30 AM |
|                                     | <input type="checkbox"/> Public Way<br><input type="checkbox"/> Event            | <input type="checkbox"/> Private Property<br><input type="checkbox"/> Seasonal Market |                            |                               |
|                                     | <input type="checkbox"/> Public Way<br><input type="checkbox"/> Event            | <input type="checkbox"/> Private Property<br><input type="checkbox"/> Seasonal Market |                            |                               |
|                                     | <input type="checkbox"/> Public Way<br><input type="checkbox"/> Event            | <input type="checkbox"/> Private Property<br><input type="checkbox"/> Seasonal Market |                            |                               |
|                                     | <input type="checkbox"/> Public Way<br><input type="checkbox"/> Event            | <input type="checkbox"/> Private Property<br><input type="checkbox"/> Seasonal Market |                            |                               |
|                                     | <input type="checkbox"/> Public Way<br><input type="checkbox"/> Event            | <input type="checkbox"/> Private Property<br><input type="checkbox"/> Seasonal Market |                            |                               |
|                                     | <input type="checkbox"/> Public Way<br><input type="checkbox"/> Event            | <input type="checkbox"/> Private Property<br><input type="checkbox"/> Seasonal Market |                            |                               |
|                                     | <input type="checkbox"/> Public Way<br><input type="checkbox"/> Event            | <input type="checkbox"/> Private Property<br><input type="checkbox"/> Seasonal Market |                            |                               |

**SIGNATURE(S)**

I understand that any changes I wish to make must be reported to the City Clerk (License Division) on an updated Itinerary form before any changes can be implemented. I will keep a copy of my current Itinerary on my mobile until and at my service base all times.

I understand that failure to maintain a current itinerary with the City Clerk (License Division) may result in progressive enforcement action including citation and permit suspension and/or revocation.

Juho Equihua Equihua  
 Sole Proprietor, Partner, or 20% or more Shareholder

\_\_\_\_\_  
 Additional Partner