



**CITY OF MILWAUKEE
OFFICE OF THE CITY CLERK**

Friday, June 14, 2019



COMMITTEE MEETING NOTICE

AD 03

ROSENBERG, Sara M, Agent
Riiser Fuels, LLC
709 S 20th Av
Wausau, WI 54401

You are requested to attend a hearing which is to be held in Room 301-B, Third Floor, City Hall on:

Tuesday, June 25, 2019 at 02:45 PM

Regarding: Your Extended Hours Establishments, Filling Station, W  s & Measures, and Food Dealer License Applications Requesting for Pumps to be Open 24 Hrs a  gent for "Riiser Fuels, LLC" for "Rstore #68 - Jetz" at 1425 N Farwell Av.

There is a possibility that your application may be denied for one or more of the following reasons: The recommendation of the committee regarding the application shall be based on evidence presented at the hearing. Per MCO 85-2.7-4, probative evidence concerning whether or not a new license should be granted may be presented on the following subjects: whether or not the applicant meets the municipal requirements, the appropriateness of the location and premises where the licensed premises is to be located and whether use of the premises for the purposes or activities permitted by the license would tend to facilitate a public or private nuisance or create undesirable neighborhood problems such as disorderly patrons, unreasonably loud noise, litter, and excessive traffic and parking congestion. Probative evidence relating to these matters may be taken from the plan of operation submitted with the license application, if any, but shall not include the content of any music. Evidence regarding the fitness of the location of the premises to be maintained as the principal place of business, including but not limited to whether there is an overconcentration of businesses of the type for which the license is sought; whether the proposal is consistent with any pertinent neighborhood business or development plans, or the location's proximity to areas where children are typically present. The applicant's record in operating similarly licensed premises; and whether or not the applicant has been charged with or convicted of any felony, misdemeanor, municipal offense or other offense, the circumstances of which substantially relate to the activity to be permitted by the license being applied for or any other factor which reasonably relates to the public health, safety or welfare may also be considered. See attached police report or correspondence.

Notice for applicants with warrants or unpaid fines:

Proof of warrant satisfaction or payment of fines must be submitted at the hearing on the above date and time. Failure to comply with this requirement may result in a delay of the granting/denial of your application.

Failure to appear at this meeting may result in the denial of your license. Individual applicants must appear only in person or by an attorney. Corporate or Limited Liability applicants must appear only by the agent designated on the application or by an attorney. Partnership applicants must appear by a partner listed on the application or by an attorney. If you wish to do so and at your own expense, you may be accompanied by an attorney of your choosing to represent you at this hearing.

You will be given an opportunity to speak on behalf of the application and to respond and challenge any charges or reasons given for the denial. No petitions can be accepted by the committee, unless the people who signed the petition are present at the committee hearing and willing to testify. You may present witnesses under oath and you may also confront and cross-examine opposing witnesses under oath. If you have difficulty with the English language, you should bring an interpreter with you, at your expense, so that you can answer questions and participate in your hearing.

You may examine the application file at this office during regular business hours prior to the hearing date. Inquiries regarding this matter may be directed to the person whose signature appears below.

Limited parking for persons attending meetings in City Hall is available at reduced rates (5 hour limit) at the Milwaukee Center on the southwest corner of East Kilbourn and North Water Street. Parking tickets must be validated in the first floor information booth in City Hall.

PLEASE NOTE: Upon reasonable notice, efforts will be made to accommodate the needs of disabled individuals through sign language interpreters or other auxiliary aids. For additional information or to request this service, contact the Council Services Division ADA Coordinator at (414) 286-2998, Fax - (414) 286-3456, TDD - (414) 286-2025.

JIM OW CZARSKI, CITY CLERK

BY: _____

Jessica Celella
License Division Manager

If you have questions regarding this notice, please contact the License Division at (414) 286-2238.

200 E. Wells Street, Room 105, City Hall, Milwaukee, WI 53202. www.milwaukee.gov/license
Phone: (414) 286-2238 Fax: (414) 286-3057 Email Address: License@milwaukee.gov



CITY OF MILWAUKEE
OFFICE OF THE CITY CLERK

Friday, June 14, 2019

COMMITTEE MEETING NOTICE

AD 03

ROSENBURG, Sara M, Agent
Riiser Fuels, LLC
810 Brown St
Wausau, WI 54403

You are requested to attend a hearing which is to be held in Room 301-B, Third Floor, City Hall on:

Tuesday, June 25, 2019 at 02:45 PM

Regarding: Your Extended Hours Establishments, Filling Station, Weights & Measures, and Food Dealer License Applications Requesting for Pumps to be Open 24 Hrs as agent for "Riiser Fuels, LLC" for "Rstore #68 - Jetz" at 1425 N Farwell Av.

There is a possibility that your application may be denied for one or more of the following reasons: The recommendation of the committee regarding the application shall be based on evidence presented at the hearing. Per MCO 85-2.7-4, probative evidence concerning whether or not a new license should be granted may be presented on the following subjects: whether or not the applicant meets the municipal requirements, the appropriateness of the location and premises where the licensed premises is to be located and whether use of the premises for the purposes or activities permitted by the license would tend to facilitate a public or private nuisance or create undesirable neighborhood problems such as disorderly patrons, unreasonably loud noise, litter, and excessive traffic and parking congestion. Probative evidence relating to these matters may be taken from the plan of operation submitted with the license application, if any, but shall not include the content of any music. Evidence regarding the fitness of the location of the premises to be maintained as the principal place of business, including but not limited to whether there is an overconcentration of businesses of the type for which the license is sought; whether the proposal is consistent with any pertinent neighborhood business or development plans, or the location's proximity to areas where children are typically present. The applicant's record in operating similarly licensed premises; and whether or not the applicant has been charged with or convicted of any felony, misdemeanor, municipal offense or other offense, the circumstances of which substantially relate to the activity to be permitted by the license being applied for or any other factor which reasonably relates to the public health, safety or welfare may also be considered. See attached police report or correspondence.

Notice for applicants with warrants or unpaid fines: Proof of warrant satisfaction or payment of fines must be submitted at the hearing on the above date and time. Failure to comply with this requirement may result in a delay of the granting/denial of your application.

Failure to appear at this meeting may result in the denial of your license. Individual applicants must appear only in person or by an attorney. Corporate or Limited Liability applicants must appear only by the agent designated on the application or by an attorney. Partnership applicants must appear by a partner listed on the application or by an attorney. If you wish to do so and at your own expense, you may be accompanied by an attorney of your choosing to represent you at this hearing.

You will be given an opportunity to speak on behalf of the application and to respond and challenge any charges or reasons given for the denial. No petitions can be accepted by the committee, unless the people who signed the petition are present at the committee hearing and willing to testify. You may present witnesses under oath and you may also confront and cross-examine opposing witnesses under oath. If you have difficulty with the English language, you should bring an interpreter with you, at your expense, so that you can answer questions and participate in your hearing.

You may examine the application file at this office during regular business hours prior to the hearing date. Inquiries regarding this matter may be directed to the person whose signature appears below.

Limited parking for persons attending meetings in City Hall is available at reduced rates (5 hour limit) at the Milwaukee Center on the southwest corner of East Kilbourn and North Water Street. Parking tickets must be validated in the first floor information booth in City Hall.

PLEASE NOTE: Upon reasonable notice, efforts will be made to accommodate the needs of disabled individuals through sign language interpreters or other auxiliary aids. For additional information or to request this service, contact the Council Services Division ADA Coordinator at (414) 286-2998, Fax - (414) 286-3456, TDD - (414) 286-2025.

JIM OWCZARSKI, CITY CLERK

BY:

Jessica Celella

License Division Manager

If you have questions regarding this notice, please contact the License Division at (414) 286-2238.

200 E. Wells Street, Room 105, City Hall, Milwaukee, WI 53202. www.milwaukee.gov/license
Phone: (414) 286-2238 Fax: (414) 286-3057 Email Address: License@milwaukee.gov

Ceella, Jessica

From: Martin, Faviola
Sent: Friday, June 14, 2019 2:36 PM
To: Ceella, Jessica
Subject: FW: Objection to Jetz application for new license

This is the original that was emailed

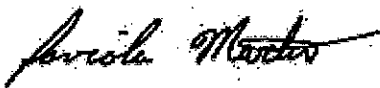

Faviola Martin
License Specialist III
City Clerk - License Division
200 E. Wells St. Rm. 105
Milwaukee, WI 53202
Office: 414-286-2238

REDACTED RECORD



From: License
Sent: Friday, May 24, 2019 12:33 PM
To: Martin, Faviola
Subject: FW: Objection to Jetz application for new license

Keren Becker
License Specialist III
City Clerk – License Division
O: (414) 286-2238
F: (414) 286-3057
License@Milwaukee.gov
www.Milwaukee.gov/license



From:
Sent: Friday, May 24, 2019 9:57 AM
To: License
Subject: Objection to Jetz application for new license

To whom it may concern,

I am a current resident of the

I received the notice in the
mail about Jetz's application for a new license, which, if granted, would permit the convenient store to remain
open 24/7.

I am opposed to the new hours of operation for several reasons:

1. This is a residential area more than a retail or commercial area, extending Jetz's hours might encourage late night traffic in the area which would disrupt the neighborhood.
2. Statistically, stores that are open 24/7 also experience higher crime rates -- opportunity for robbery, etc.
3. There is not a large enough population of people who would need the store to remain open 24/7, the majority of residents operate under normal living conditions, working 9 a.m. to 5 p.m.
4. 24-hour stores are not environmentally friendly, they use a lot of electricity (more than is worth for their ROI)

I hope you consider my reasons for objecting Jetz's application.

With questions, feel free to contact me.

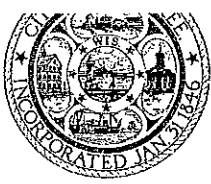

Friday, June 14, 2019



Notice of Public Hearing

ROSENBURG, Sara M, Agent

Rstore #68 - Jetz at 1425 N Farwell Av

Extended Hours Establishments, Filling Station, Weights & Measures, and Food Dealer License
Applications Requesting for Pumps to be Open 24 Hrs

Tuesday, June 25, 2019 at 2:45 PM

To whom it may concern:

The above application has been made by the above named applicant(s). This requires approval from the Licenses Committee and the Common Council of the City of Milwaukee. The hearing before the Licenses Committee will take place on 6/25/2019 at 2:45 PM, in Room 301-B, Third Floor, City Hall. If you wish, you may provide testimony at the hearing regarding the request; see below for further information. You are not required to attend the hearing. Once the Licenses Committee makes its recommendation, this recommendation is forwarded to the full Common Council for approval at its next regularly scheduled hearing. Please review the information below and if you have further questions regarding this process, please contact the License Division at (414) 286-2238.

Important details for those wishing to provide information for the Licenses Committee to consider when making its recommendation:

1. The license application is scheduled to be heard at the above time. Due to other hearings running longer than scheduled, you may have to wait some time to provide your testimony.
2. You must appear in person and testify as to matters that you have personally experienced or seen. (You cannot provide testimony for your neighbor, parent or anyone else; this is considered hearsay and cannot be considered by the committee.)
3. No letters or petitions can be accepted by the committee (unless the person who wrote the letter or the persons who signed the petition are present at the committee hearing and willing to testify).
4. Persons opposed to the license application are given the opportunity to testify first; supporters may testify after the opponents have finished.
5. When you are called to testify, you will be sworn in and asked to give your name, and address. (If your first and/or last names are uncommon please spell them.)
6. You may then provide testimony.
 - a. Include only information relating to the above license application.
 - b. Include only information you have personally witnessed or seen.
 - c. Provide concise and relevant information detailing how this business has affected or may affect the peaceful enjoyment of your neighborhood.
 - d. If by the time you have the opportunity to testify, the information you wish to share has already been provided to the committee, you may state that you agree with the previous testimony. Redundant or repetitive testimony will not assist the committee in making its recommendation.
7. After giving your testimony, the members of the Licenses Committee and the licensee may ask questions regarding the testimony you have given or other factors relating to the license application.
8. Business Competition is not a valid basis for denial or non-renewal of a license.
Please Note: If you have submitted an objection to the above application your objection cannot be considered by the committee unless you personally testify at the hearing.

OCCUPANT	MAIL ADDRESS	CITY, STATE ZIP
CURRENT OCCUPANT	1804 E NORTH AVE	MILWAUKEE, WI 53202
CURRENT OCCUPANT	2310 N OAKLAND AVE 410	MILWAUKEE, WI 53211
CURRENT OCCUPANT	2310 N OAKLAND AVE 207	MILWAUKEE, WI 53211
CURRENT OCCUPANT	2310 N OAKLAND AVE 302	MILWAUKEE, WI 53211
CURRENT OCCUPANT	2310 N OAKLAND AVE 303	MILWAUKEE, WI 53211
CURRENT OCCUPANT	2340 N CRAMER ST 208	MILWAUKEE, WI 53202
CURRENT OCCUPANT	2340 N CRAMER ST 214	MILWAUKEE, WI 53202
CURRENT OCCUPANT	2340 N CRAMER ST 304	MILWAUKEE, WI 53202
CURRENT OCCUPANT	2340 N CRAMER ST 305	MILWAUKEE, WI 53202
CURRENT OCCUPANT	2340 N CRAMER ST 325	MILWAUKEE, WI 53202
CURRENT OCCUPANT	2340 N CRAMER ST 408	MILWAUKEE, WI 53202
CURRENT OCCUPANT	2340 N CRAMER ST 410	MILWAUKEE, WI 53202
CURRENT OCCUPANT	2340 N CRAMER ST 411	MILWAUKEE, WI 53202
CURRENT OCCUPANT	2340 N CRAMER ST 423	MILWAUKEE, WI 53202
CURRENT OCCUPANT	2340 N CRAMER ST 510	MILWAUKEE, WI 53202
CURRENT OCCUPANT	2340 N CRAMER ST 514	MILWAUKEE, WI 53202
CURRENT OCCUPANT	2340 N CRAMER ST 522	MILWAUKEE, WI 53202
CURRENT OCCUPANT	2340 N CRAMER ST 525	MILWAUKEE, WI 53202
CURRENT OCCUPANT	2332 N OAKLAND AVE 304	MILWAUKEE, WI 53211
CURRENT OCCUPANT	2332 N OAKLAND AVE 103	MILWAUKEE, WI 53211
CURRENT OCCUPANT	2332 N OAKLAND AVE 107	MILWAUKEE, WI 53211
CURRENT OCCUPANT	2345 N MURRAY AVE	MILWAUKEE, WI 53211
CURRENT OCCUPANT	1927 E THOMAS AVE	MILWAUKEE, WI 53211
CURRENT OCCUPANT	1857 E KENILWORTH PL 308	MILWAUKEE, WI 53202
CURRENT OCCUPANT	1857 E KENILWORTH PL 318	MILWAUKEE, WI 53202
CURRENT OCCUPANT	1857 E KENILWORTH PL 402	MILWAUKEE, WI 53202
CURRENT OCCUPANT	1857 E KENILWORTH PL 409	MILWAUKEE, WI 53202
CURRENT OCCUPANT	1857 E KENILWORTH PL 415	MILWAUKEE, WI 53202
CURRENT OCCUPANT	1857 E KENILWORTH PL 419	MILWAUKEE, WI 53202
CURRENT OCCUPANT	1857 E KENILWORTH PL 508	MILWAUKEE, WI 53202
CURRENT OCCUPANT	1857 E KENILWORTH PL 509	MILWAUKEE, WI 53202
CURRENT OCCUPANT	1857 E KENILWORTH PL 512	MILWAUKEE, WI 53202
CURRENT OCCUPANT	1857 E KENILWORTH PL 519	MILWAUKEE, WI 53202
CURRENT OCCUPANT	1857 E KENILWORTH PL 520	MILWAUKEE, WI 53202
CURRENT OCCUPANT	1857 E KENILWORTH PL	MILWAUKEE, WI 53202
CURRENT OCCUPANT	1857 E KENILWORTH PL 204	MILWAUKEE, WI 53202
CURRENT OCCUPANT	1857 E KENILWORTH PL 205	MILWAUKEE, WI 53202
CURRENT OCCUPANT	1857 E KENILWORTH PL 216	MILWAUKEE, WI 53202
CURRENT OCCUPANT	1857 E KENILWORTH PL 303	MILWAUKEE, WI 53202
CURRENT OCCUPANT	1857 E KENILWORTH PL 304	MILWAUKEE, WI 53202
CURRENT OCCUPANT	2205 N FARWELL AVE 8	MILWAUKEE, WI 53202
CURRENT OCCUPANT	2211 N FARWELL AVE	MILWAUKEE, WI 53202
CURRENT OCCUPANT	1905 E NORTH AVE	MILWAUKEE, WI 53202
CURRENT OCCUPANT	2310 N OAKLAND AVE 202	MILWAUKEE, WI 53211
CURRENT OCCUPANT	2310 N OAKLAND AVE 209	MILWAUKEE, WI 53211
CURRENT OCCUPANT	2310 N OAKLAND AVE 210	MILWAUKEE, WI 53211

CURRENT OCCUPANT	2310 N OAKLAND AVE 211	MILWAUKEE, WI 53211
CURRENT OCCUPANT	2310 N OAKLAND AVE 308	MILWAUKEE, WI 53211
CURRENT OCCUPANT	1820 E NORTH AVE	MILWAUKEE, WI 53202
CURRENT OCCUPANT	1828 E NORTH AVE	MILWAUKEE, WI 53202
CURRENT OCCUPANT	2340 N CRAMER ST 209	MILWAUKEE, WI 53202
CURRENT OCCUPANT	2340 N CRAMER ST 218	MILWAUKEE, WI 53202
CURRENT OCCUPANT	2340 N CRAMER ST 322	MILWAUKEE, WI 53202
CURRENT OCCUPANT	2340 N CRAMER ST 414	MILWAUKEE, WI 53202
CURRENT OCCUPANT	2340 N CRAMER ST 417	MILWAUKEE, WI 53202
CURRENT OCCUPANT	2340 N CRAMER ST 424	MILWAUKEE, WI 53202
CURRENT OCCUPANT	2340 N CRAMER ST 501	MILWAUKEE, WI 53202
CURRENT OCCUPANT	2340 N CRAMER ST 511	MILWAUKEE, WI 53202
CURRENT OCCUPANT	2340 N CRAMER ST 515	MILWAUKEE, WI 53202
CURRENT OCCUPANT	2311 N MURRAY AVE	MILWAUKEE, WI 53211
CURRENT OCCUPANT	2313A N MURRAY AVE	MILWAUKEE, WI 53211
CURRENT OCCUPANT	2332 N OAKLAND AVE 101	MILWAUKEE, WI 53211
CURRENT OCCUPANT	2339 N CRAMER ST	MILWAUKEE, WI 53211
CURRENT OCCUPANT	1857 E KENILWORTH PL 322	MILWAUKEE, WI 53202
CURRENT OCCUPANT	1857 E KENILWORTH PL 323	MILWAUKEE, WI 53202
CURRENT OCCUPANT	1857 E KENILWORTH PL 414	MILWAUKEE, WI 53202
CURRENT OCCUPANT	1857 E KENILWORTH PL 421	MILWAUKEE, WI 53202
CURRENT OCCUPANT	1857 E KENILWORTH PL 207	MILWAUKEE, WI 53202
CURRENT OCCUPANT	1857 E KENILWORTH PL 215	MILWAUKEE, WI 53202
CURRENT OCCUPANT	2205 N FARWELL AVE 2	MILWAUKEE, WI 53202
CURRENT OCCUPANT	1800 E NORTH AVE	MILWAUKEE, WI 53202
CURRENT OCCUPANT	2310 N OAKLAND AVE 402	MILWAUKEE, WI 53211
CURRENT OCCUPANT	2310 N OAKLAND AVE 405	MILWAUKEE, WI 53211
CURRENT OCCUPANT	2310 N OAKLAND AVE 407	MILWAUKEE, WI 53211
CURRENT OCCUPANT	2310 N OAKLAND AVE 203	MILWAUKEE, WI 53211
CURRENT OCCUPANT	2310 N OAKLAND AVE 212	MILWAUKEE, WI 53211
CURRENT OCCUPANT	2310 N OAKLAND AVE 305	MILWAUKEE, WI 53211
CURRENT OCCUPANT	2310 N OAKLAND AVE 307	MILWAUKEE, WI 53211
CURRENT OCCUPANT	1920 E NORTH AVE	MILWAUKEE, WI 53202
CURRENT OCCUPANT	2340 N CRAMER ST 220	MILWAUKEE, WI 53202
CURRENT OCCUPANT	2340 N CRAMER ST 223	MILWAUKEE, WI 53202
CURRENT OCCUPANT	2340 N CRAMER ST 225	MILWAUKEE, WI 53202
CURRENT OCCUPANT	2340 N CRAMER ST 307	MILWAUKEE, WI 53202
CURRENT OCCUPANT	2340 N CRAMER ST 401	MILWAUKEE, WI 53202
CURRENT OCCUPANT	2340 N CRAMER ST 402	MILWAUKEE, WI 53202
CURRENT OCCUPANT	2340 N CRAMER ST 406	MILWAUKEE, WI 53202
CURRENT OCCUPANT	2340 N CRAMER ST 415	MILWAUKEE, WI 53202
CURRENT OCCUPANT	2340 N CRAMER ST 512	MILWAUKEE, WI 53202
CURRENT OCCUPANT	2340 N CRAMER ST 513	MILWAUKEE, WI 53202
CURRENT OCCUPANT	2340 N CRAMER ST 524	MILWAUKEE, WI 53202
CURRENT OCCUPANT	2340 N CRAMER ST 101	MILWAUKEE, WI 53202
CURRENT OCCUPANT	1930 E NORTH AVE	MILWAUKEE, WI 53202
CURRENT OCCUPANT	2321 N MURRAY AVE	MILWAUKEE, WI 53211

CURRENT OCCUPANT	2322 N OAKLAND AVE UPPR	MILWAUKEE, WI 53211
CURRENT OCCUPANT	2332 N OAKLAND AVE 306	MILWAUKEE, WI 53211
CURRENT OCCUPANT	2332 N OAKLAND AVE 105	MILWAUKEE, WI 53211
CURRENT OCCUPANT	2332 N OAKLAND AVE 302	MILWAUKEE, WI 53211
CURRENT OCCUPANT	2332 N OAKLAND AVE 205	MILWAUKEE, WI 53211
CURRENT OCCUPANT	2332 N OAKLAND AVE 110	MILWAUKEE, WI 53211
CURRENT OCCUPANT	2332 N OAKLAND AVE 207	MILWAUKEE, WI 53211
CURRENT OCCUPANT	2329 N CRAMER ST	MILWAUKEE, WI 53211
CURRENT OCCUPANT	2335 N CRAMER ST	MILWAUKEE, WI 53211
CURRENT OCCUPANT	2337 N CRAMER ST	MILWAUKEE, WI 53211
CURRENT OCCUPANT	1857 E KENILWORTH PL 311	MILWAUKEE, WI 53202
CURRENT OCCUPANT	1857 E KENILWORTH PL 321	MILWAUKEE, WI 53202
CURRENT OCCUPANT	1857 E KENILWORTH PL 324	MILWAUKEE, WI 53202
CURRENT OCCUPANT	1857 E KENILWORTH PL 420	MILWAUKEE, WI 53202
CURRENT OCCUPANT	1857 E KENILWORTH PL 514	MILWAUKEE, WI 53202
CURRENT OCCUPANT	1857 E KENILWORTH PL 515	MILWAUKEE, WI 53202
CURRENT OCCUPANT	1857 E KENILWORTH PL 521	MILWAUKEE, WI 53202
CURRENT OCCUPANT	1857 E KENILWORTH PL 522	MILWAUKEE, WI 53202
CURRENT OCCUPANT	1857 E KENILWORTH PL 202	MILWAUKEE, WI 53202
CURRENT OCCUPANT	1857 E KENILWORTH PL 209	MILWAUKEE, WI 53202
CURRENT OCCUPANT	1857 E KENILWORTH PL 212	MILWAUKEE, WI 53202
CURRENT OCCUPANT	1857 E KENILWORTH PL 214	MILWAUKEE, WI 53202
CURRENT OCCUPANT	1857 E KENILWORTH PL 218	MILWAUKEE, WI 53202
CURRENT OCCUPANT	1857 E KENILWORTH PL 302	MILWAUKEE, WI 53202
CURRENT OCCUPANT	1819 E KENILWORTH PL	MILWAUKEE, WI 53202
CURRENT OCCUPANT	2205 N FARWELL AVE 12	MILWAUKEE, WI 53202
CURRENT OCCUPANT	2310 N OAKLAND AVE 401	MILWAUKEE, WI 53211
CURRENT OCCUPANT	2310 N OAKLAND AVE 213	MILWAUKEE, WI 53211
CURRENT OCCUPANT	2310 N OAKLAND AVE 313	MILWAUKEE, WI 53211
CURRENT OCCUPANT	2340 N CRAMER ST 202	MILWAUKEE, WI 53202
CURRENT OCCUPANT	2340 N CRAMER ST 211	MILWAUKEE, WI 53202
CURRENT OCCUPANT	2340 N CRAMER ST 215	MILWAUKEE, WI 53202
CURRENT OCCUPANT	2340 N CRAMER ST 302	MILWAUKEE, WI 53202
CURRENT OCCUPANT	2340 N CRAMER ST 311	MILWAUKEE, WI 53202
CURRENT OCCUPANT	2340 N CRAMER ST 317	MILWAUKEE, WI 53202
CURRENT OCCUPANT	2340 N CRAMER ST 323	MILWAUKEE, WI 53202
CURRENT OCCUPANT	2340 N CRAMER ST 324	MILWAUKEE, WI 53202
CURRENT OCCUPANT	2340 N CRAMER ST 407	MILWAUKEE, WI 53202
CURRENT OCCUPANT	2340 N CRAMER ST 409	MILWAUKEE, WI 53202
CURRENT OCCUPANT	2340 N CRAMER ST 416	MILWAUKEE, WI 53202
CURRENT OCCUPANT	2340 N CRAMER ST 504	MILWAUKEE, WI 53202
CURRENT OCCUPANT	2340 N CRAMER ST 517	MILWAUKEE, WI 53202
CURRENT OCCUPANT	2340 N CRAMER ST 521	MILWAUKEE, WI 53202
CURRENT OCCUPANT	2340 N CRAMER ST 404	MILWAUKEE, WI 53202
CURRENT OCCUPANT	2325 N MURRAY AVE	MILWAUKEE, WI 53211
CURRENT OCCUPANT	2319A N MURRAY AVE	MILWAUKEE, WI 53211
CURRENT OCCUPANT	2332 N OAKLAND AVE 301	MILWAUKEE, WI 53211

CURRENT OCCUPANT	2332 N OAKLAND AVE 206	MILWAUKEE, WI 53211
CURRENT OCCUPANT	2332 N OAKLAND AVE 208	MILWAUKEE, WI 53211
CURRENT OCCUPANT	2332 N OAKLAND AVE 308	MILWAUKEE, WI 53211
CURRENT OCCUPANT	2327 N MURRAY AVE	MILWAUKEE, WI 53211
CURRENT OCCUPANT	2335 N MURRAY AVE	MILWAUKEE, WI 53211
CURRENT OCCUPANT	2339 N MURRAY AVE	MILWAUKEE, WI 53211
CURRENT OCCUPANT	1817 E THOMAS AVE	MILWAUKEE, WI 53211
CURRENT OCCUPANT	1857 E KENILWORTH PL 314	MILWAUKEE, WI 53202
CURRENT OCCUPANT	1857 E KENILWORTH PL 315	MILWAUKEE, WI 53202
CURRENT OCCUPANT	1857 E KENILWORTH PL 316	MILWAUKEE, WI 53202
CURRENT OCCUPANT	1857 E KENILWORTH PL 320	MILWAUKEE, WI 53202
CURRENT OCCUPANT	1857 E KENILWORTH PL 401	MILWAUKEE, WI 53202
CURRENT OCCUPANT	1857 E KENILWORTH PL 404	MILWAUKEE, WI 53202
CURRENT OCCUPANT	1857 E KENILWORTH PL 405	MILWAUKEE, WI 53202
CURRENT OCCUPANT	1857 E KENILWORTH PL 411	MILWAUKEE, WI 53202
CURRENT OCCUPANT	1857 E KENILWORTH PL 518	MILWAUKEE, WI 53202
CURRENT OCCUPANT	1857 E KENILWORTH PL 221	MILWAUKEE, WI 53202
CURRENT OCCUPANT	1857 E KENILWORTH PL 306	MILWAUKEE, WI 53202
CURRENT OCCUPANT	1857 E KENILWORTH PL 307	MILWAUKEE, WI 53202
CURRENT OCCUPANT	2205 N FARWELL AVE 10	MILWAUKEE, WI 53202
CURRENT OCCUPANT	2205 N FARWELL AVE 3	MILWAUKEE, WI 53202
CURRENT OCCUPANT	2205 N FARWELL AVE 11	MILWAUKEE, WI 53202
CURRENT OCCUPANT	2203 N FARWELL AVE	MILWAUKEE, WI 53202
CURRENT OCCUPANT	1806 E NORTH AVE	MILWAUKEE, WI 53202
CURRENT OCCUPANT	2310 N OAKLAND AVE 406	MILWAUKEE, WI 53211
CURRENT OCCUPANT	2310 N OAKLAND AVE 408	MILWAUKEE, WI 53211
CURRENT OCCUPANT	2310 N OAKLAND AVE 206	MILWAUKEE, WI 53211
CURRENT OCCUPANT	2310 N OAKLAND AVE 208	MILWAUKEE, WI 53211
CURRENT OCCUPANT	2310 N OAKLAND AVE 310	MILWAUKEE, WI 53211
CURRENT OCCUPANT	2310 N OAKLAND AVE 311	MILWAUKEE, WI 53211
CURRENT OCCUPANT	2310 N OAKLAND AVE 312	MILWAUKEE, WI 53211
CURRENT OCCUPANT	1832 E NORTH AVE	MILWAUKEE, WI 53202
CURRENT OCCUPANT	2340 N CRAMER ST 203	MILWAUKEE, WI 53202
CURRENT OCCUPANT	2340 N CRAMER ST 212	MILWAUKEE, WI 53202
CURRENT OCCUPANT	2340 N CRAMER ST 213	MILWAUKEE, WI 53202
CURRENT OCCUPANT	2340 N CRAMER ST 216	MILWAUKEE, WI 53202
CURRENT OCCUPANT	2340 N CRAMER ST 301	MILWAUKEE, WI 53202
CURRENT OCCUPANT	2340 N CRAMER ST 306	MILWAUKEE, WI 53202
CURRENT OCCUPANT	2340 N CRAMER ST 312	MILWAUKEE, WI 53202
CURRENT OCCUPANT	2340 N CRAMER ST 313	MILWAUKEE, WI 53202
CURRENT OCCUPANT	2340 N CRAMER ST 320	MILWAUKEE, WI 53202
CURRENT OCCUPANT	2340 N CRAMER ST 405	MILWAUKEE, WI 53202
CURRENT OCCUPANT	2340 N CRAMER ST 502	MILWAUKEE, WI 53202
CURRENT OCCUPANT	2322 N OAKLAND AVE A	MILWAUKEE, WI 53211
CURRENT OCCUPANT	2322 N OAKLAND AVE LOWR	MILWAUKEE, WI 53211
CURRENT OCCUPANT	2332 N OAKLAND AVE 307	MILWAUKEE, WI 53211
CURRENT OCCUPANT	2332 N OAKLAND AVE 309	MILWAUKEE, WI 53211

CURRENT OCCUPANT	2332 N OAKLAND AVE 102	MILWAUKEE, WI 53211
CURRENT OCCUPANT	2333 N CRAMER ST	MILWAUKEE, WI 53211
CURRENT OCCUPANT	2333 N MURRAY AVE	MILWAUKEE, WI 53211
CURRENT OCCUPANT	1857 E KENILWORTH PL 317	MILWAUKEE, WI 53202
CURRENT OCCUPANT	1857 E KENILWORTH PL 406	MILWAUKEE, WI 53202
CURRENT OCCUPANT	1857 E KENILWORTH PL 417	MILWAUKEE, WI 53202
CURRENT OCCUPANT	1857 E KENILWORTH PL 424	MILWAUKEE, WI 53202
CURRENT OCCUPANT	1857 E KENILWORTH PL 505	MILWAUKEE, WI 53202
CURRENT OCCUPANT	1857 E KENILWORTH PL 506	MILWAUKEE, WI 53202
CURRENT OCCUPANT	1857 E KENILWORTH PL 211	MILWAUKEE, WI 53202
CURRENT OCCUPANT	1857 E KENILWORTH PL 219	MILWAUKEE, WI 53202
CURRENT OCCUPANT	1857 E KENILWORTH PL 222	MILWAUKEE, WI 53202
CURRENT OCCUPANT	2205 N FARWELL AVE 6	MILWAUKEE, WI 53202
CURRENT OCCUPANT	2205 N FARWELL AVE 5	MILWAUKEE, WI 53202
CURRENT OCCUPANT	2201 N FARWELL AVE	MILWAUKEE, WI 53202
CURRENT OCCUPANT	2205 N FARWELL AVE 7	MILWAUKEE, WI 53202
CURRENT OCCUPANT	2207 N FARWELL AVE	MILWAUKEE, WI 53202
CURRENT OCCUPANT	2235 N FARWELL AVE	MILWAUKEE, WI 53202
CURRENT OCCUPANT	2310 N OAKLAND AVE 409	MILWAUKEE, WI 53211
CURRENT OCCUPANT	2310 N OAKLAND AVE 412	MILWAUKEE, WI 53211
CURRENT OCCUPANT	2310 N OAKLAND AVE 301	MILWAUKEE, WI 53211
CURRENT OCCUPANT	2340 N CRAMER ST 206	MILWAUKEE, WI 53202
CURRENT OCCUPANT	2340 N CRAMER ST 308	MILWAUKEE, WI 53202
CURRENT OCCUPANT	2340 N CRAMER ST 314	MILWAUKEE, WI 53202
CURRENT OCCUPANT	2340 N CRAMER ST 321	MILWAUKEE, WI 53202
CURRENT OCCUPANT	2340 N CRAMER ST 503	MILWAUKEE, WI 53202
CURRENT OCCUPANT	2340 N CRAMER ST 516	MILWAUKEE, WI 53202
CURRENT OCCUPANT	2340 N CRAMER ST 518	MILWAUKEE, WI 53202
CURRENT OCCUPANT	2340 N CRAMER ST 520	MILWAUKEE, WI 53202
CURRENT OCCUPANT	2340 N CRAMER ST 403	MILWAUKEE, WI 53202
CURRENT OCCUPANT	2315 N MURRAY AVE	MILWAUKEE, WI 53211
CURRENT OCCUPANT	2319B N MURRAY AVE	MILWAUKEE, WI 53211
CURRENT OCCUPANT	2332 N OAKLAND AVE 201	MILWAUKEE, WI 53211
CURRENT OCCUPANT	2332 N OAKLAND AVE 106	MILWAUKEE, WI 53211
CURRENT OCCUPANT	2332 N OAKLAND AVE 209	MILWAUKEE, WI 53211
CURRENT OCCUPANT	2332 N OAKLAND AVE 204	MILWAUKEE, WI 53211
CURRENT OCCUPANT	2332 N OAKLAND AVE 202	MILWAUKEE, WI 53211
CURRENT OCCUPANT	2332 N OAKLAND AVE 305	MILWAUKEE, WI 53211
CURRENT OCCUPANT	2332 N OAKLAND AVE 108	MILWAUKEE, WI 53211
CURRENT OCCUPANT	2329 N MURRAY AVE	MILWAUKEE, WI 53211
CURRENT OCCUPANT	2337A N CRAMER ST	MILWAUKEE, WI 53211
CURRENT OCCUPANT	1821 E THOMAS AVE	MILWAUKEE, WI 53211
CURRENT OCCUPANT	1857 E KENILWORTH PL 310	MILWAUKEE, WI 53202
CURRENT OCCUPANT	1857 E KENILWORTH PL 312	MILWAUKEE, WI 53202
CURRENT OCCUPANT	1857 E KENILWORTH PL 403	MILWAUKEE, WI 53202
CURRENT OCCUPANT	1857 E KENILWORTH PL 412	MILWAUKEE, WI 53202
CURRENT OCCUPANT	1857 E KENILWORTH PL 502	MILWAUKEE, WI 53202

CURRENT OCCUPANT	1857 E KENILWORTH PL 503	MILWAUKEE, WI 53202
CURRENT OCCUPANT	1857 E KENILWORTH PL 504	MILWAUKEE, WI 53202
CURRENT OCCUPANT	1857 E KENILWORTH PL 510	MILWAUKEE, WI 53202
CURRENT OCCUPANT	1857 E KENILWORTH PL 511	MILWAUKEE, WI 53202
CURRENT OCCUPANT	1857 E KENILWORTH PL 203	MILWAUKEE, WI 53202
CURRENT OCCUPANT	1857 E KENILWORTH PL 206	MILWAUKEE, WI 53202
CURRENT OCCUPANT	1857 E KENILWORTH PL 217	MILWAUKEE, WI 53202
CURRENT OCCUPANT	1857 E KENILWORTH PL 301	MILWAUKEE, WI 53202
CURRENT OCCUPANT	2232 N OAKLAND AVE	MILWAUKEE, WI 53202
CURRENT OCCUPANT	2205 N FARWELL AVE 1	MILWAUKEE, WI 53202
CURRENT OCCUPANT	1901 E NORTH AVE	MILWAUKEE, WI 53202
CURRENT OCCUPANT	2310 N OAKLAND AVE 403	MILWAUKEE, WI 53211
CURRENT OCCUPANT	2310 N OAKLAND AVE 404	MILWAUKEE, WI 53211
CURRENT OCCUPANT	2310 N OAKLAND AVE 413	MILWAUKEE, WI 53211
CURRENT OCCUPANT	2310 N OAKLAND AVE 201	MILWAUKEE, WI 53211
CURRENT OCCUPANT	2310 N OAKLAND AVE 204	MILWAUKEE, WI 53211
CURRENT OCCUPANT	2310 N OAKLAND AVE 205	MILWAUKEE, WI 53211
CURRENT OCCUPANT	2310 N OAKLAND AVE 304	MILWAUKEE, WI 53211
CURRENT OCCUPANT	2310 N OAKLAND AVE 306	MILWAUKEE, WI 53211
CURRENT OCCUPANT	2310 N OAKLAND AVE 309	MILWAUKEE, WI 53211
CURRENT OCCUPANT	2340 N CRAMER ST 204	MILWAUKEE, WI 53202
CURRENT OCCUPANT	2340 N CRAMER ST 205	MILWAUKEE, WI 53202
CURRENT OCCUPANT	2340 N CRAMER ST 219	MILWAUKEE, WI 53202
CURRENT OCCUPANT	2340 N CRAMER ST 221	MILWAUKEE, WI 53202
CURRENT OCCUPANT	2340 N CRAMER ST 222	MILWAUKEE, WI 53202
CURRENT OCCUPANT	2340 N CRAMER ST 310	MILWAUKEE, WI 53202
CURRENT OCCUPANT	2340 N CRAMER ST 315	MILWAUKEE, WI 53202
CURRENT OCCUPANT	2340 N CRAMER ST 412	MILWAUKEE, WI 53202
CURRENT OCCUPANT	2340 N CRAMER ST 419	MILWAUKEE, WI 53202
CURRENT OCCUPANT	2340 N CRAMER ST 425	MILWAUKEE, WI 53202
CURRENT OCCUPANT	2340 N CRAMER ST 506	MILWAUKEE, WI 53202
CURRENT OCCUPANT	2340 N CRAMER ST 507	MILWAUKEE, WI 53202
CURRENT OCCUPANT	2340 N CRAMER ST 519	MILWAUKEE, WI 53202
CURRENT OCCUPANT	2313B N MURRAY AVE	MILWAUKEE, WI 53211
CURRENT OCCUPANT	2332 N OAKLAND AVE 203	MILWAUKEE, WI 53211
CURRENT OCCUPANT	2332 N OAKLAND AVE 210	MILWAUKEE, WI 53211
CURRENT OCCUPANT	2332 N OAKLAND AVE 109	MILWAUKEE, WI 53211
CURRENT OCCUPANT	2327 N CRAMER ST	MILWAUKEE, WI 53211
CURRENT OCCUPANT	2344 N OAKLAND AVE	MILWAUKEE, WI 53211
CURRENT OCCUPANT	1857 E KENILWORTH PL 309	MILWAUKEE, WI 53202
CURRENT OCCUPANT	1857 E KENILWORTH PL 319	MILWAUKEE, WI 53202
CURRENT OCCUPANT	1857 E KENILWORTH PL 407	MILWAUKEE, WI 53202
CURRENT OCCUPANT	1857 E KENILWORTH PL 408	MILWAUKEE, WI 53202
CURRENT OCCUPANT	1857 E KENILWORTH PL 416	MILWAUKEE, WI 53202
CURRENT OCCUPANT	1857 E KENILWORTH PL 418	MILWAUKEE, WI 53202
CURRENT OCCUPANT	1857 E KENILWORTH PL 423	MILWAUKEE, WI 53202
CURRENT OCCUPANT	1857 E KENILWORTH PL 507	MILWAUKEE, WI 53202

CURRENT OCCUPANT	1857 E KENILWORTH PL 516	MILWAUKEE, WI 53202
CURRENT OCCUPANT	1857 E KENILWORTH PL 517	MILWAUKEE, WI 53202
CURRENT OCCUPANT	1857 E KENILWORTH PL 523	MILWAUKEE, WI 53202
CURRENT OCCUPANT	1857 E KENILWORTH PL 524	MILWAUKEE, WI 53202
CURRENT OCCUPANT	1857 E KENILWORTH PL C	MILWAUKEE, WI 53202
CURRENT OCCUPANT	1857 E KENILWORTH PL 201	MILWAUKEE, WI 53202
CURRENT OCCUPANT	1857 E KENILWORTH PL 208	MILWAUKEE, WI 53202
CURRENT OCCUPANT	1857 E KENILWORTH PL 210	MILWAUKEE, WI 53202
CURRENT OCCUPANT	1857 E KENILWORTH PL 305	MILWAUKEE, WI 53202
CURRENT OCCUPANT	2310 N OAKLAND AVE 411	MILWAUKEE, WI 53211
CURRENT OCCUPANT	2340 N CRAMER ST 201	MILWAUKEE, WI 53202
CURRENT OCCUPANT	2340 N CRAMER ST 207	MILWAUKEE, WI 53202
CURRENT OCCUPANT	2340 N CRAMER ST 210	MILWAUKEE, WI 53202
CURRENT OCCUPANT	2340 N CRAMER ST 224	MILWAUKEE, WI 53202
CURRENT OCCUPANT	2340 N CRAMER ST 303	MILWAUKEE, WI 53202
CURRENT OCCUPANT	2340 N CRAMER ST 309	MILWAUKEE, WI 53202
CURRENT OCCUPANT	2340 N CRAMER ST 316	MILWAUKEE, WI 53202
CURRENT OCCUPANT	2340 N CRAMER ST 319	MILWAUKEE, WI 53202
CURRENT OCCUPANT	2340 N CRAMER ST 413	MILWAUKEE, WI 53202
CURRENT OCCUPANT	2340 N CRAMER ST 418	MILWAUKEE, WI 53202
CURRENT OCCUPANT	2340 N CRAMER ST 420	MILWAUKEE, WI 53202
CURRENT OCCUPANT	2340 N CRAMER ST 421	MILWAUKEE, WI 53202
CURRENT OCCUPANT	2340 N CRAMER ST 422	MILWAUKEE, WI 53202
CURRENT OCCUPANT	2340 N CRAMER ST 505	MILWAUKEE, WI 53202
CURRENT OCCUPANT	2340 N CRAMER ST 508	MILWAUKEE, WI 53202
CURRENT OCCUPANT	2340 N CRAMER ST 509	MILWAUKEE, WI 53202
CURRENT OCCUPANT	2340 N CRAMER ST 523	MILWAUKEE, WI 53202
CURRENT OCCUPANT	2320 N CRAMER ST	MILWAUKEE, WI 53202
CURRENT OCCUPANT	2321 N CRAMER ST	MILWAUKEE, WI 53211
CURRENT OCCUPANT	2332 N OAKLAND AVE 303	MILWAUKEE, WI 53211
CURRENT OCCUPANT	2332 N OAKLAND AVE 310	MILWAUKEE, WI 53211
CURRENT OCCUPANT	2332 N OAKLAND AVE 104	MILWAUKEE, WI 53211
CURRENT OCCUPANT	1919 E THOMAS AVE	MILWAUKEE, WI 53211
CURRENT OCCUPANT	2343 N CRAMER ST	MILWAUKEE, WI 53211
CURRENT OCCUPANT	2345 N CRAMER ST	MILWAUKEE, WI 53211
CURRENT OCCUPANT	1857 E KENILWORTH PL 410	MILWAUKEE, WI 53202
CURRENT OCCUPANT	1857 E KENILWORTH PL 422	MILWAUKEE, WI 53202
CURRENT OCCUPANT	1857 E KENILWORTH PL 501	MILWAUKEE, WI 53202
CURRENT OCCUPANT	1857 E KENILWORTH PL 220	MILWAUKEE, WI 53202
CURRENT OCCUPANT	1813 E KENILWORTH PL	MILWAUKEE, WI 53202
CURRENT OCCUPANT	1815 E KENILWORTH PL	MILWAUKEE, WI 53202
CURRENT OCCUPANT	2205 N FARWELL AVE 9	MILWAUKEE, WI 53202
CURRENT OCCUPANT	2205 N FARWELL AVE 4	MILWAUKEE, WI 53202
CURRENT OCCUPANT	1801 E NORTH AVE	MILWAUKEE, WI 53202

Total Records: 325

Radius: 250.0 feet and Center of Circle: 1832 E North Ave



BUSINESS LICENSE PLAN OF OPERATION

ccl-busplan 3/15/18

Office of the City Clerk License Division
200 E. Wells St. Room 105, Milwaukee, WI 53202
(414) 286-2238 www.milwaukee.gov/license e-mail address: license@milwaukee.gov

1. Type of Business

Applying for: Extended Hours (12AM to 5AM) - If a food establishment, check all that apply: Delivery Drive Thru Dining Room
 Self Service Laundry Massage Establishment Filling Station
 Other (supplemental application for specific license also required)

Provide a detailed description of the type of business you plan on operating:

Convenience store; filling station; food dealer retail.

Do you have any experience operating this type of business? No Yes If yes, explain: Own and operate 50 convenience stores/gas stations in Wisconsin.

2. Business Operations

- a. Proposed Opening Date: 06/04/19
- b. Is this premise under construction? No Yes If yes, list estimated completion date: _____
- c. Is this a franchise? No Yes
- d. Is this premises currently licensed? No Yes If yes, list type of license: Convenience store; filling station.
- e. Is the current licensee operating? No Yes If no, list date closed: _____
- f. Do you have future plans for other businesses, licenses or permits at this location? No Yes
If yes, explain: _____
- g. Have you previously held an Extended Hours License in Milwaukee? No Yes
If yes, list address(es): _____
- h. Are other businesses operating in the same building? No Yes If yes, describe: _____

3. Litter & Noise

- a. How are grounds kept clean? Sweep Pressure Wash Pick Up Litter Other: _____
- b. How often will grounds be cleaned? Daily Weekly As Needed Monthly Other: _____
- c. Grounds cleaned by: Licensee Building Owner Employees Hired Maintenance Other: Management/staff
- d. How are noise issues prevented and/or addressed? Security Manager approaches customer(s) Call Police
 Signs Posted Other: _____
- e. Will a sound amplification system be used? No Yes If yes, describe: On pumps; can be muted by customer

4. Smoking & Sanitation

- a. Are there designated outdoor smoking areas? No Yes If yes, describe: _____
- b. Number of Garbage Cans: Inside: 8 Locations: Bathroom, behind counter, by food
Outside: 10 Locations: Front door, by pumps
- c. Is a crowd control barrier used? No Yes If yes, describe: _____
- d. How many restrooms are on the premises? 2
- e. Name of solid waste contractor: Advanced Disposal Waste Management Other: _____

5. Security

- a. Are there onsite parking spaces? No Yes If yes, how many? 5 and describe the parking security plan: N/A
- b. Is there a loading zone? No Yes If yes, describe the loading area security plan: _____
- c. Will you have security personnel on premise? No Yes If yes, how many? _____ and answer the following:
 What are their responsibilities? _____
 Is security equipment used? No Yes If yes, describe _____
 List their licensing, certification, or training credentials _____
- d. Will there be security cameras? No Yes If yes, how many? 12 and list locations: _____
4 outdoor and 8 indoor
- e. Will searches/identification checks be done upon entry? No Yes If yes, describe _____

6. Percentage of Sales (must total 100%)

Alcohol _____ 0%	Food _____ 15%	Secondhand Merchandise _____ 0%	Precious Metals & Gems _____ 0%
Entertainment _____ 0%	Cigarettes _____ 12%	Personal Services (such as tattoo, body piercing, salon, tailor, tanning, etc.) _____ 0%	Other _____ 63%
Pawnbroker Activity _____ 0%	Salvaged Materials _____ 0% (such as scrap metal)		Describe: <u>Fuel, merchandise, lottery</u>

7. Businesses/Licenses on the Premises (check all that apply):

Type 1

- Full Service Restaurant Cafe/Coffee Shop Deli or Fast Food Restaurant Private/Fraternal/Veterans Club
- Night Club Tavern Cocktail Lounge Teen Club
- Banquet Hall Sports Facility Bowling Alley
- Hotel/Motel: Number of Floors: _____ Rooming House: Number of Floors: _____
 Number of Rooms: _____ Number of Rooms: _____

Type 2

- Liquor Store Corner Store Supermarket Convenience Store
- Gas Station Amusement/Phonograph Distributor Recycling, Salvage or Towing
- Used Car Dealer Personal Service Establishment
(such as tattoo business, hair salon, tailor, etc.) Recording Studio

What other licenses/permits will you hold at this location? (check all that apply)

- Occupancy Permit Cigarette & Tobacco Gas Station Extended Hours Class "B" Tavern Weights & Measures
- Secondhand Dealer Precious Metal & Gem Other: _____

8. Legal Capacity (only if a Type 1 premises in #7 above)

Capacity N/A (Call the Milwaukee Development Center at 414-286-8211 if you have questions.)

9. Premises Description

- a. Identify all area(s) of the premises that will be used in operating this business (include areas used only for storage):
 1st Floor 2nd Floor Basement Storage Patio Beer Garden Sidewalk Café Deck Rooftop
 Other: Describe: _____
- b. Describe Location: Major Thoroughfare Secondary Street Other: _____
- c. Nearest Major Cross Street: Farwell & Ogden
- d. Describe Building: Free Standing Building Strip Mall Other: _____
- e. Describe Premises Structure: Single Story Multi-Story - # of Stories _____ Other: _____
- f. Describe Surrounding Area: Commercial Residential Industrial Other: _____
- g. Building Owner Name: Jetz Farwell, LLC Phone Number: 414-704-6102 / 414-704-6131
 Business Owner Address: 13425 Watertown Plank Road #396, Elm Grove, WI 53122-0396

10. Hours of Operation & Customers

Will customers be entering the premises? No Yes

Day of the Week	Proposed Hours of Operation:				Estimated Number of Customers expected each day	Potential Age Range of Customers	Class B Tavern Applicant Only: Age Restriction (If none, write 'None')
	Open Time (include a.m. or p.m.)		Close Time (include a.m. or p.m.)				
Sunday	Pumps 12:00 AM	Store 6:00 AM	Pumps 11:59 PM	Store 10:00 PM	500	10-80	N/A
Monday	12:00 AM	5:00 AM	11:59 PM	11:00 PM	500	10-80	N/A
Tuesday	12:00 AM	5:00 AM	11:59 PM	11:00 PM	500	10-80	N/A
Wednesday	12:00 AM	5:00 AM	11:59 PM	11:00 PM	500	10-80	N/A
Thursday	12:00 AM	5:00 AM	11:59 PM	11:00 PM	500	10-80	N/A
Friday	12:00 AM	5:00 AM	11:59 PM	11:00 PM	500	10-80	N/A
Saturday	12:00 AM	6:00 AM	11:59 PM	11:00 PM	500	10-80	N/A

An Extended Hours Establishment License is required for any convenience store, filling station, personal service establishment (such as tattoo, body piercing, salon, tailor, tanning, etc.), recording studio or restaurant which is open between the hours of 12:00 a.m. and 5:00 a.m.

Alcohol Establishments Permitted Hours of Operation: Class A: 8:00 am to 9:00 pm Sunday thru Saturday
 Class B: 6:00 am to 2:00 am Sunday thru Thursday, 6:00 am to 2:30 am Friday & Saturday

Entertainment Outdoor Closing Hours: 10:00pm Sunday-Thursday; 12:00am Friday & Saturday; unless a different time, either earlier or later, is established by the Common Council in its approval of the licensee's plan of operation.

11. Signature(s)

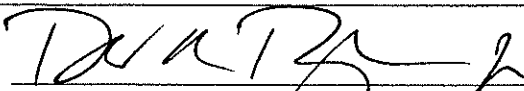
 Signature of Sole Proprietor, Partner, or 20% or more Shareholder
 (If there are no 20% or more shareholders,
 Corporate Officer-print name/title and sign)

 Signature of additional partner or 20% or more shareholder

See Application Information for a complete list of all required application forms.

**FOOD DEALER LICENSE PLAN OF OPERATION**

OFFICE OF THE CITY CLERK, LICENSE DIVISION
CITY HALL, 200 E. WELLS ST, ROOM 105, MILWAUKEE, WI 53202
(414) 286-2238 • license@milwaukee.gov • www.milwaukee.gov/license

Legal Entity Name: Riiser Fuels, LLC

Premises Address: 1425 N. Farwell Ave., Milwaukee, WI 53202-2903

SECTION 1 TYPE OF BUSINESS

What will be the majority of your food sales? (check one)

 Restaurant Items (meals):

MEALS include, but are not limited to, chicken, ribs, sandwiches, roasted corn, baked potatoes, hot dogs, brats, tacos, nachos w/ cheese and meat, French fries, cooked or deep fried vegetables/fruit, cooked cheese curds, corn dogs, egg rolls, salads.

 Retail Items (snacks and beverages):

RETAIL items include, but are not limited to, ice cream/soft serve, lemonade, snow cones, coffee, espresso, cappuccino, tea, fruit juice, smoothies, candy, dispensed soda, fruit cups, bakery, cookies, kettle corn, cotton candy, funnel cakes, fritters, tortilla chips w/ cheese.

Will it be a convenience store? Yes No

A convenience store contains less than 5,000 square feet of retail space and has, as its primary business, the sale of basic food items and in addition, sells household products or is a filling station that sells basic food items and household products.

 Bed & Breakfast Micro Market

All Applicants: Submit a menu or a list of food items that will be sold.

Will any wholesale business be done? No Yes If yes, what percentage of food sales will be wholesale? Less than 25% 25% or More AND: Restaurant items (meals) will be sold - Complete this application and also contact DATCP. NO restaurant items (meals) will be sold - Do NOT complete this application. Contact DATCP only.**SECTION 2 FOOD PROCESSING**Will any food processing be done? No Yes

Processing is defined as assembling, grinding, cutting, mixing, baking, coating, stuffing, packing, bottling, grilling, canning, extracting, fermenting, distilling, pickling, freezing, drying, smoking, or packaging.

SECTION 3 FOOD REQUIRING TEMPERATURE CONTROLWill any food that requires temperature control be sold? No Yes
(includes dairy products such as milk, cheese, and ice cream, fish, shellfish, meat, poultry)If yes, list the types of food items: Meat and poultry.



**FILLING STATION LICENSE AND
WEIGHTS & MEASURES (RETAIL PETROLEUM METERS)
LICENSE SUPPLEMENTAL APPLICATION**

OFFICE OF THE CITY CLERK, LICENSE DIVISION
CITY HALL, 200 E. WELLS ST, ROOM 105, MILWAUKEE, WI 53202
(414) 286-2238 • license@milwaukee.gov • www.milwaukee.gov/license

Legal Entity Name: Riiser Fuels, LLC

Premise Address: 1425 Farwell Ave., Milwaukee, WI 53202-2903

Filling Station License Fee \$ 275

Weights & Measures License Fee
Number of Retail Petroleum Meters* 12 x \$60 per meter = \$ 720

*For each nozzle, count the number of grades (not including midgrade if mixed in the pump), add the number of all grades together and that is your number of retail petroleum meters.

Will electronic scanners be used to determine/record the price of items? No Yes
Will scales be used to price items based on their weight? No Yes
If yes to either or both questions, a separate Weights & Measures License Application must be submitted for these devices.

Acknowledgements and Signature

I confirm that all information is true and correct. I understand any changes to the information in this application must be reported to the City Clerk License Division within 10 days. I have knowledge of the City of Milwaukee ordinances currently regulating the licenses applied for and understand that the licenses may be subject to suspension, non-renewal, or revocation if I violate these regulations.

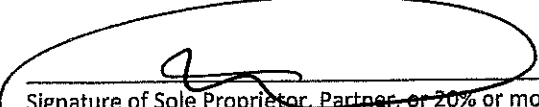

Signature of Sole Proprietor, Partner, or 20% or more Shareholder
(If no 20% or more Shareholder, Corporate Officer must sign and provide title)

Signature of Additional Partner or 20% or more Shareholder

Submit this form with the following:

- Business License Application
- Business Plan of Operation
- Floor plan
- License fees

Forms can be obtained online at www.milwaukee.gov/licenses

Office Use Only:					
App#	_____	Filed	_____	Initials	_____
Paid	_____	MPD	_____	CC	_____
HD	_____	DNS	_____	Lic #	_____

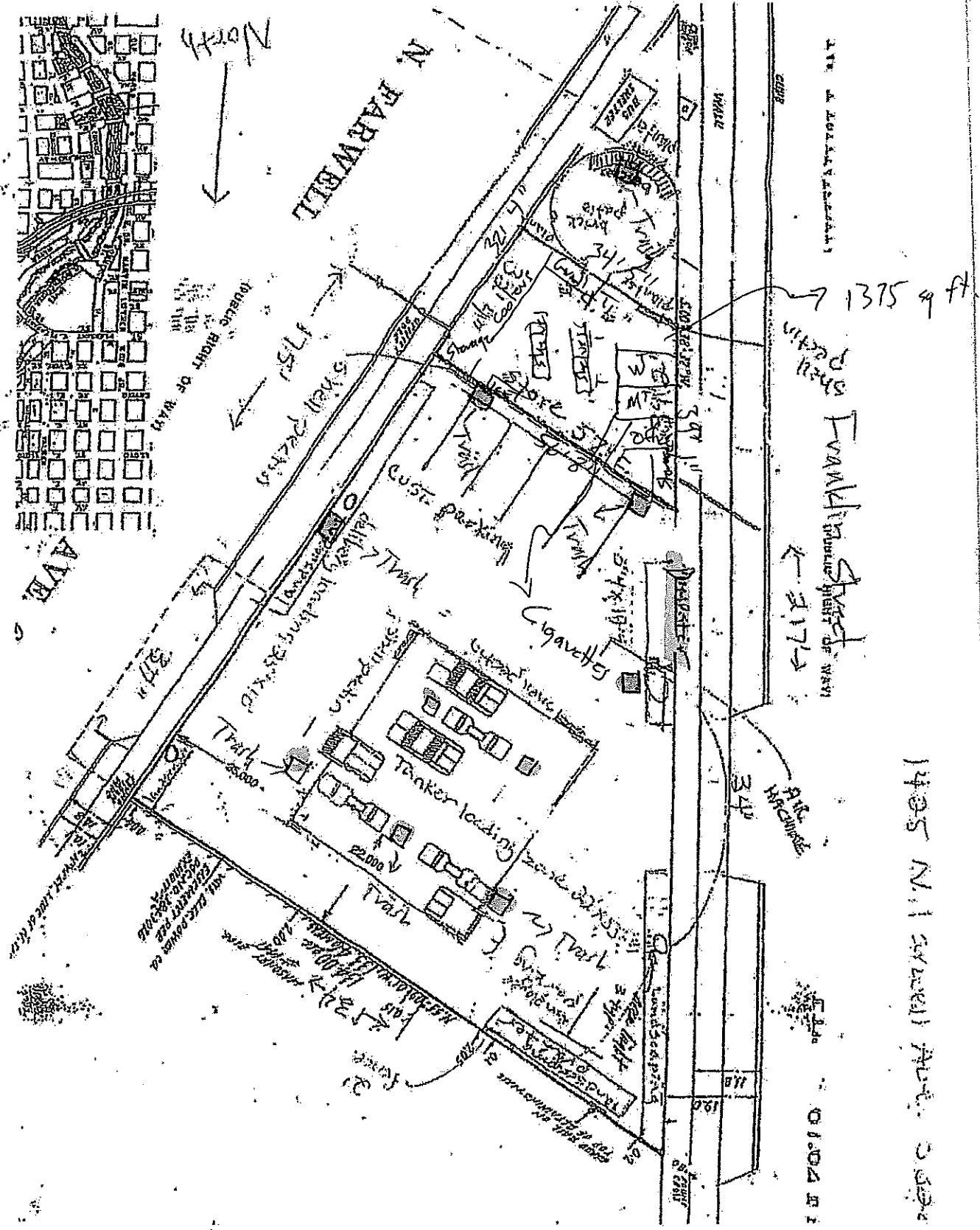

1425 N. Farwell Ave. 317' 9"

Public Hearing
Franklin Street
317' 9"

North
→

AVE.

Scale: 1" = 20'

05/16/19

Legal entity: Rilsner Fuels, LLC
 Agent: Sara M. Rosenberg
 Trade name: Rstore # by Jtz
 1425 N. Farwell Ave., Milwaukee, WI



**CITY OF MILWAUKEE
OFFICE OF THE CITY CLERK**

Friday, June 14, 2019

COMMITTEE MEETING NOTICE

AD 03

VITUCCI, Julie A, Agent
VITUCCI'S, INC
1832 E NORTH Av

MILWAUKEE, WI 53202

You are requested to attend a hearing which is to be held in Room 301-B, Third Floor, City Hall on:

Tuesday, June 25, 2019 at 02:45 PM

Regarding: Your Class B Tavern, Public Entertainment Premises, Food Dealer, and Sidewalk Dining License Renewal Applications as agent for "VITUCCI'S, INC" for "VITUCCI'S COCKTAIL LOUNGE" at 1832 E NORTH Av.

There is a possibility that your application may be denied for one or more of the following reasons: The recommendation of the committee regarding the application shall be based on evidence presented at the hearing. Per MCO 85-4-4, unless otherwise specified in the code, probative evidence concerning non-renewal, suspension or revocation may include evidence of the following: failure of the applicant to meet municipal qualifications, pending charges against or the conviction of any felony, misdemeanor, municipal offense or other offense, the circumstances of which substantially relate to the circumstances of the particular licensed or permitted activity, by the applicant or by any employee or other agent of the applicant. If the activities of the applicant involve a licensed premises, whether the premises tends to facilitate a public or private nuisance or has been the source of congregations of persons which have resulted in any of the following: disturbance of the peace; illegal drug activity; public drunkenness; drinking in public; harassment of passers-by; gambling; prostitution; sale of stolen goods; public urination; theft; assaults; battery; acts of vandalism including graffiti, excessive littering, loitering, illegal parking, loud noise at times when the licensed premise is open for business; traffic violations; curfew violations; lewd conduct; display of materials harmful to minors, pursuant to s. 106-9.6; or any other factor which reasonably relates to the public health, safety and welfare, or failure to comply with the approved plan of operation. See attached police report or correspondence.

Notice for applicants with warrants or unpaid fines: Proof of warrant satisfaction or payment of fines must be submitted at the hearing on the above date and time. Failure to comply with this requirement may result in a delay of the granting/denial of your application.

Failure to appear at this meeting may result in the denial of your license. Individual applicants must appear only in person or by an attorney. Corporate or Limited Liability applicants must appear only by the agent designated on the application or by an attorney. Partnership applicants must appear by a partner listed on the application or by an attorney. If you wish to do so and at your own expense, you may be accompanied by an attorney of your choosing to represent you at this hearing.

You will be given an opportunity to speak on behalf of the application and to respond and challenge any charges or reasons given for the denial. No petitions can be accepted by the committee, unless the people who signed the petition are present at the committee hearing and willing to testify. You may present witnesses under oath and you may also confront and cross-examine opposing witnesses under oath. If you have difficulty with the English language, you should bring an interpreter with you, at your expense, so that you can answer questions and participate in your hearing.

You may examine the application file at this office during regular business hours prior to the hearing date. Inquiries regarding this matter may be directed to the person whose signature appears below.

Limited parking for persons attending meetings in City Hall is available at reduced rates (5 hour limit) at the Milwaukee Center on the southwest corner of East Kilbourn and North Water Street. Parking tickets must be validated in the first floor information booth in City Hall.

PLEASE NOTE: Upon reasonable notice, efforts will be made to accommodate the needs of disabled individuals through sign language interpreters or other auxiliary aids. For additional information or to request this service, contact the Council Services Division ADA Coordinator at (414) 286-2998, Fax - (414) 286-3456, TDD - (414) 286-2025.

JIM OWCZARSKI, CITY CLERK

BY: _____

Jessica Celella
License Division Manager

If you have questions regarding this notice, please contact the License Division at (414) 286-2238.

200 E. Wells Street, Room 105, City Hall, Milwaukee, WI 53202. www.milwaukee.gov/license
Phone: (414) 286-2238 Fax: (414) 286-3057 Email Address: License@milwaukee.gov

MILWAUKEE POLICE DEPARTMENT

LICENSING

CRIMINAL RECORD/ORDINANCE VIOLATION/INCIDENTS SYNOPSIS

DATE: 04/30/19

LICENSE TYPE: Class B Tavern

NEW:

RENEWAL:

No. 292892

Application Date: 04/30/19

License Location: 1832 E. North Avenue

Business Name: Vitucci's

Licensee/Applicant: VITUCCI, Julie A
(Last Name, First Name, MI)

Date of Birth: 04/23/1967

Home Address: 3938 N. Maryland Avenue

City: Shorewood

State: WI **Zip Code:** 53211

Home Phone: 414-559-9512

This report is written by Police Officer Corstan D. COURT, assigned to the License Investigation Unit, Days.

The Milwaukee Police Department's investigation regarding this application revealed the following:

1. On 11/30/18 at 12:25am, Milwaukee Police conducted a license premise check for underage patrons at 1832 E. North Avenue (Vitucci's). The tavern passed the compliance check.
2. On 12/15/19 at 2:30am, Milwaukee Police were dispatched to 1832 E. North Avenue for a battery complaint. Officers interviewed the caller who stated that the staff at the tavern threw his drink on the ground and threw him to the ground multiple times. Officers interviewed an employee (Angelo M VITUCCI) who stated that the caller was disturbing two females at the bar and was asked multiple times to leave the females alone. When the caller refused, the bartender asked the caller to leave and took his drink. The caller grabbed another patrons' cocktail and a napkin holder and threw it at the bartender. The caller was then escorted outside the tavern. The caller attempted to gain access back into the bar and was pushed by VITUCCI. The video shows the caller stumble backwards to the ground but doesn't show who pushed him. There was video surveillance of the incident and it inventoried.
3. On 01/17/19, Milwaukee Police conducted a capacity check at 1832 E. North Avenue. Investigation revealed that the tavern was 57 patrons over capacity. The establishment's capacity is 160. When Police entered the establishment, they were met by the acting manager, Angelo M VITUCCI who stated that he had an employee meeting before the tavern was open and told his staff to keep count of patrons, so he thought they were below capacity for the evening. While interviewing the acting manager, officers observed an intoxicated subject inside the tavern after hours wearing a pink wrist band which indicated that he was a patron.

VITUCCI said that he was an employee but had "clocked out" at 10:30 and did not know he was not supposed to be in the establishment. The patron was cited and acting manager, VITUCCI, was told the agent would be receiving a citation.

4. On 01/22/19 at 8:19pm, Milwaukee Police were dispatched to 1832 E. North Avenue for a battery complaint. Video Surveillance revealed that two patrons (KRIMMER and BUGGY) were involved in a physical altercation inside the establishment and an off duty employee (MUNS) broke up the skirmish. During the fight, officers observed, on video, what appeared to be a firearm in KRIMMERs' back waistband. Shortly after the fight was stopped by MUNS, and before police arrive, video shows MUNS, KRIMMER, and another employee quickly get up from the bar and walk out of camera view, returning a short time later. KRIMMER and MUNS were asked about the firearm and they said they did not see one. The manager, Angelo VITUCCI, showed KRIMMER the surveillance footage before police arrival and told officers that he has a "no firearm" policy inside his establishment. The manager, VITUCCI, believed KRIMMER had a firearm during the altercation. Buggy consented to a PBT which resulted in a .34 reading. KRIMMER and BUGGY were mailed Disorderly Conduct citations.
5. On 02/07/19 at 4:00pm, a meeting was held at the First District Police Station in regards to item #3. Present at the meeting was Officer MICHALAK, Sergeant GAUERKE, Assistant District Attorney, Assistant City Attorney, Agent Julie VITUCCI, Angelo VITUCCI, and an attorney for the agent. Angelo stated he took extra security measures that night to make sure that they did not go over capacity. VITUCCI's lawyer stated he had video proof they were not over capacity and would present that to the City Attorney. Both Julie and Angelo were professional and courteous during the meeting.
6. On 03/28/19 at 11:41pm, Milwaukee Police were dispatched to 1832 E. North Avenue for a noise complaint. Officers interviewed the manager, Angelo VITUCCI, who was outside the establishment and stated he did not have any exterior speakers that were playing music, but the front entrance door was propped open. He was informed per City Ordinances the doors to the tavern must remain closed after 10pm and exterior music must be turned off on the weekdays at 10pm. Angelo said that he was not aware of these "rules" and would close the door. Angelo was informed by officers that this was not the first call for this type of complaint and if it continues, he would receive a citation.
7. On 04/04/19 at 11:01pm, Milwaukee Police were dispatched to 1832 E. North Avenue for a noise complaint. Upon arrival, officers could hear the music coming from the patio speakers from approximately a half block away. The manager, Angelo VITUCCI, was asked to turn the music off and he complied. Angelo, in the recent past, was warned multiple times about having music playing after 10pm and was told by officers that the agent would be issued a citation for tonight's violation. At 12:07am, Milwaukee Police received another complaint of loud music coming from the patio at 1832 E. North Avenue. Milwaukee Police returned to the scene and found that the music was, again, playing from the patio speakers. Again, Angelo was told to turn off the patio speaker and, again, he complied.

Charge: Hours of Public Entertainment Requirements

Finding:

Sentence:

Date:

Case: j980bj1gjx

8. On 04/19/19, Milwaukee Police conducted follow-up on a complaint that an underage employee consumed alcohol at the tavern located at 1832 E. North Avenue. Officers confirmed that the underage employee was admitted to St. Mary's Hospital with the blood alcohol level of .394. Officers went to 1832 E. North Avenue (Vitucci's) and interviewed the manager Angelo M. VITUCCI. Angelo showed officers surveillance video which showed that at 1:47am, the underage employee was sitting at the bar with a drink in her hand and the bartender poured her a shot of alcohol (which she then drank). The bartender, who poured the underage employee a shot, said that the underage employee could not walk to her friend's car, so he picked her up and carried her to the car. The bartender thought that the friend who picked up the underage employee was her roommate.

MILWAUKEE POLICE DEPARTMENT LICENSING

CRIMINAL RECORD/ORDINANCE VIOLATION/INCIDENTS SYNOPSIS

DATE: 04/17/2018
LICENSE TYPE: BTAVN
NEW:
RENEWAL:

No. 272777
Application Date: 04/17/2018

License Location: 1832 East North Avenue
Business Name: Vitucci's

Licensee/Applicant: Vitucci-Bonfiglio, Angela M.
(Last Name, First Name, MI)
Date of Birth: 06/24/1966

Home Address: 2617 West Norway Drive
City: Mequon State: WI Zip Code: 53092
Home Phone: (262) 512-1798

This report is written by Police Officer David NOVAK, assigned to the License Investigation Unit, Days.

The Milwaukee Police Department's investigation regarding this application revealed the following:

1. On 01/05/2014 a Milwaukee police officer observed two subjects fighting outside 1832 East North Avenue (Vitucci's). Investigation revealed one of the combatants is working as security at the business; the other was a patron of the business who became upset when he was thrown out of the tavern. Both combatants were cited for, and eventually convicted of, Disorderly Conduct.

=====

2. On 05/03/2014 a 19 year old Milwaukee police aide, working in conjunction with Milwaukee police, attempted to gain entry to Vitucci's (1832 East North Avenue) but was turned away at the door when she could not produce proof she had attained the legal drinking age of 21.

=====

3. On 02/20/2015 Milwaukee police conducted a tavern check at 1832 East North Avenue (Vitucci's Tavern) and provided the manager, Candice Kopca, with a packet of tavern related ordinances.
4. On 02/27/2015 an 18 year old Milwaukee police aide, working in conjunction with Milwaukee police, attempted to gain entry to 1832 East North Avenue (Vitucci's Tavern) but was turned away when she could not produce proof she had attained the legal drinking age of 21.
5. On 03/19/2015 Vitucci's (1832 East North Avenue) requested that officers give instruction on how to identify a fake identification card. Officers also took questions from staff members on professional communications and dealing with un-cooperative patrons.
6. On 05/14/2015 Milwaukee police were dispatched to 2463 North Oakland Avenue regarding a call for police. A female told officers she had been sexually assaulted while at Vitucci's Bar (1832 East North Avenue). During the investigation, officers discovered the victim was 19 years old. No citations were issued and Milwaukee police incident report #151340013 was filed.
7. On 12/03/2015 a Milwaukee police officer observed, on three separate occasions, subjects jump the railing at Vitucci's cocktail lounge (1832 East North Avenue).
8. On 03/21/2016 Milwaukee police conducted fake identification training class at 2022 East North Avenue. Representatives from the tavern were shown how to detect fake identification.

=====

9. On 07/01/2016 an officer delivered a Respect 21 failure letter to Vitucci's, 1832 E. North Av. The letter was left with an employee because the applicant was not on scene. A citation for the original offense date of 12/04/2015 was issued.

Charge: Presence of Minor at Licensed Premise
Finding: Guilty
Sentence: Fined \$384.00
Date: 08/19/2016
Case: 16044813

10. On 09/16/2016 at 1:30am officers spoke to security at Vitucci's, 1832 E. North Av, regarding noise complaints at closing. The officers recommended that security staff clear the sidewalks immediately upon closing to help avoid any issues.
11. On 09/16/2016 at 1:33am officers observed an extremely intoxicated subject being helped out of Vitucci's, 1832 E. North Av, The subject was conveyed to the hospital in protective custody for being Incapacitated by Alcohol. The officers determined the subject was under age and had used a real WI ID that was not hers. The bar was not issued citations.

=====

12. On 03/30/2017 officers conducted underage tavern enforcement in District 1. An underage Police Aid attempted to gain entry to Vitucci's, 1832 E. North Av. The Police Aid was denied entry at the door.

=====

13. On 04/17/2018 officers investigated a one car accident at Oakland and Kenwood. The investigation revealed the driver, who in 19 years of age, had been drinking with friends at Vitucci's. When asked how she got in to Vitucci's without an ID she stated she was with a group of friends but did not purchase any drinks.

14. On 04/18/2018 officers went to Vitucci's, 1832 E. North Av, to conduct a license premise check, checking for underage patrons. Upon arrival the officers observed a young looking female at the rear of the location. The subject was found to be 19 years old and stated she entered the bar at 9:30pm and no one was at the door checking ID's. The officers spoke with the manager, Angelo VITUCCI. She stated he would check the cameras to see how the female got in. On 04/19/2018 the officers followed up with Angelo VITUCCI, who stated the female did come in when no one was at the door. She sat at a table with other patrons who made the alcohol purchases, the female never approached the bar. The female was cited for being on the premise and the bar was cited for Allowing underage Patron on Premise.

15. On 06/22/2018 officers were dispatched to a fight at 1832 E. North Av. The investigation revealed the incident was a Battery DV that occurred inside Vitucci's. The manager, Angelo VITUCCI, was cooperative with the investigation.

16. On 07/05/2018 officers were dispatched to a shooting at Vitucci's, 1832 E. North Av. The investigation revealed the incident occurred in the outside patio area that can only be accessed through the bar. The victim was involved in a fight with two other patrons when one produced what appeared to be a fire arm. The manager, Angelo VITUCCI, was on scene and cooperative. The bartender, Cody CRANGLE, stated they did not use the ID scanner this day because it was a Wednesday and they did not have anyone at the door to perform this task.

17. On 09/20/2018 officers went to Vitucci's, 1832 E. North Av, for a licensed premise check. Upon arrival the officer observed the patio area to be standing room only and the interior bar extremely crowded. The officer asked the security guard at the door what his count of patrons inside was and he stated 158. The officer spoke with the manager, Angelo VITUCCI, who stated the bars capacity was 160. The officers conducted a count of patrons and found the bar to be 155 patrons over capacity. Angelo was advised the agent would receive a citation for over capacity.

18. On 09/28/2018 officers were dispatched to a sick and injured call at 1832 E. North Av. While conducting the investigation the officer observed the tavern appeared to be over this listed capacity of 160. She asked the employee at the front door what his count was and he stated 168. The manager, Angelo VITUCCI, took over the front door count and agreed they were over capacity. A Sergeant responded and a count of patrons entering and leaving was conducted. After closing it was determined the bar was 43 people over capacity.

19. On 10/02/2018 at 2:40am officers observed several people inside Vitucci's, 1832 E. North Av, after closing time. As the officers approached they observed Angelo VITUCCI exit the front door and reenter locking the door behind him. The officers knocked on the door and it was opened by VITUCCI. The occupants stated VITUCCI was in charge. The officer observed that VITUCCI appeared to be intoxicated. They also observed people walking around the back of the tavern. The officers located people hiding in the freezer drinking beer. After locating these patrons VITUCCI told officers they had to leave and that his attorney told him to leave if the officer would not. VITUCCI then attempted to leave and the officer detained him outside. VITUCCI told someone to close and lock the door, locking the officer's partner inside the business. Additional cars responded and the officer inside opened the door. While walking out the door VITUCCI kicked the door closed striking the officer. VITUCCI was arrested for Resisting or Obstructing an Officer. The officers located 11 people who were not employees in the business.
20. On 10/04/2018 a meeting was held at District one regarding Vitucci's. Present from the business was Angelo VITUCCI and Julie VITUCCI. Angelo was asked what his duties were and he stated he was in charge of day to day operations. The officers determined Angelo could not receive the citations for recent incidents, so on 10/11/2018 they responded to the agent's residence to issue her three citations (2 citations for Over capacity, and 1 citation for Patrons After Hours). At this time she advised them that in June 2018 she submitted a letter to City Hall requesting to be removed as agent.
21. On 10/15/2018 officers responded to Vitucci's, 1832 E. North Av, after receiving information that the agent, Angela VITUCCI-BONFIGLIO, had turned in the license. The officer spoke with Angelo VITUCCI, who stated he thought they had 10 days to hire a new agent and they were in the process. The paperwork has not yet been filed with the city. The officers advised the business need to be closed until the paperwork for the new agent is filed. VITUCCI was cooperative and did close the bar.

Items #13-19 added as part of PREVIOUS PREMISE

Milwaukee Police Department

749 W. State Street Milwaukee, WI 53233

414-933-4444



Case #:183340007

OtherEvent #: 18-LP-0553

Incident

1832 E NORTH AV Milwaukee, WISCONSIN 53202

Incident Date/Time:: 11/30/2018 00:25:00
CAD Number:: 183340026
District:: 1
Beat:: 120
Reporting Area:: 3526

Business Agent (1)

VITUCCI, JULIE ANN

Person Involvement: (Must choose Agent
AGENT from drop down);
DOB:: 04/23/1967
Sex:: FEMALE
Race:: WHITE
Phone 1 Number:: (414)-559-9512
Address:: 3938 N MARYLAND AV
City:: SHOREWOOD
State:: WISCONSIN
Zip Code:: 53211

Licensed Persons Involved (1)

VITUCCI, ANGELO M

Person Involvement:: Employee
DOB:: 10/09/1996
Sex:: MALE
Race:: WHITE
Phone 1 Number:: 4145249407
Address:: 4442 N BARTLETT AVE
City:: SHOREWOOD
State:: WISCONSIN
Zip Code:: 53211

Licensed Premise Data (1)

VITUCCI'S

Phone 1 Number:: (414)-273-6477
Address:: 1832 E NORTH AV
City:: Milwaukee
State:: WISCONSIN
Zip Code:: 53202
License Type:: Alcohol
Licensee Notification Was Made:: Yes
Licensee Notified Date/Time:: 11/30/2018 08:40:00
Business Was Cited For Violation:: No
Licensee was cooperative: (If not explain in narrative): No

Milwaukee Police Department

749 W. State Street Milwaukee, WI 53233

414-933-4444



Case #: 183340007

OtherEvent #: 18-LP-0553

Licensee or Manager was on premises at time of violation/incident: No

Narrative (1)

INITIAL INVESTIGATION

12/05/2018

Mattson, Jesse M 018556

This report is written by PO Jesse MATTSON assigned to District One, Late Power Shift on squad car 1430.

On Friday, November 30, 2018 at approximately 12:25 AM a compliance check for underage drinking was conducted at 1832 East North Avenue, Vitucci's.

The Tavern passed the compliance check.

Officer (2)

Reporting Officer:	Mattson, Jesse M (018556)	12/05/2018 21:49:00
Section: (Work Location):	14	
Approving Officer:	Gauerke, Timothy R (018001)	12/06/2018 19:59:51
Section: (Work Location):	14	

Milwaukee Police Department

749 W. State Street Milwaukee, WI 53233

414-933-4444



Case #: 183490026

OtherEvent #: 18-LP-0636

Incident

1832 E NORTH AV Milwaukee, WISCONSIN 53202

Incident Date/Time:: 12/15/2018 01:45:00
CAD Number:: 183490267
District:: 1
Beat:: 120
Reporting Area:: 3526

Business Agent (1)

VITUCCI, JULIE ANN

Person Involvement: (Must choose Agent
AGENT from drop down):
DOB:: 04/23/1987
Sex:: FEMALE
Race:: WHITE
Phone 1 Number:: (414)-559-9512
Phone 1 Type:: Work
Address:: 3938 N MARYLAND AV
City:: SHOREWOOD
State:: WISCONSIN
Zip Code:: 53211

Licensed Persons Involved (2)

WISNIEWSKI, ASHTON LEE

Person Involvement:: Bartender
DOB:: 02/21/1988
Sex:: MALE
Race:: WHITE
Phone 1 Number:: 4142928902
Phone 1 Type:: CELL
Address:: 2534 N OAKLAND AV
City:: Milwaukee
State:: WISCONSIN
Zip Code:: 53211

VITUCCI, ANGELO M

Person Involvement:: Manager
DOB:: 10/09/1996
Sex:: MALE
Race:: WHITE
Phone 1 Number:: 414-524-9407
Phone 1 Type:: CELL
Address:: 4442 N BARTLETT AVE
City:: SHOREWOOD
State:: WISCONSIN
Zip Code:: 53211

Milwaukee Police Department

749 W. State Street Milwaukee, WI 53233

414-933-4444



Case #: 183490026

OtherEvent #: 18-LP-0636

Licensed Premise Data (1)

VITUCCI'S

Phone 1 Number:: (414)-524-9407
Phone 1 Type:: Work
Address:: 1842 E NORTH AV
City:: Milwaukee
State:: WISCONSIN
Zip Code:: 53202
License Type:: Alcohol
Licensee Notification Was Made:: Yes
Licensee Notified Date/Time:: 12/15/2018 03:13:00
Business Was Cited For Violation:: No
Licensee was cooperative: (If not explain in narrative): No
Licensee or Manager was on premises at time of violation/incident:: No

Narrative (1)

INITIAL INVESTIGATION

12/15/2018

Ferrante, Nicolas R 029424

This report is written by P.O. Nicolas FERRANTE, assigned to District 1, Late Shift, Squad 1333 (with P.O. Marcus PAGE.)

On Saturday, December 15 2018 at approximately 2:30 a.m, Squad 1333 (P.O. Marcus PAGE and I) were dispatched a long with squad 1342 (P.O. SANDERS-BARTA, and P.O. ARREDONDO) for a battery complaint at Vitucci's located on 1832 E North Av, in the City and County of Milwaukee.

On scene we spoke with a William Leo WALRAVEN (w/m 8-3-88), who states he was at Vitucci's and thrown down to the ground multiple times by an unknown subject. WALRAVEN was stating staff at the bar threw his drink on the ground, and then they threw him to the ground multiple times.

On scene we spoke with Angelo M VITUCCI (W/M 10-9-96), who stated that WALRAVEN was bothering 2 female patrons at the bar and his bartender a Ashton L WISNIEWSKI (W/M 2-21-88) had made multiple attempts to tell WALRAVEN to leave the 2 unknown females alone. The 2 unknown females sitting at the bar complained that WALRAVEN was disturbing them to WISNIEWSKI.

WISNIEWSKI after multiple attempts of telling WALRAVEN to leave the 2 unknown females alone that were sitting at the bar, took WALRAVEN's drink away and poured it out in the sink and asked for WALRAVEN to leave the establishment. At this time WALRAVEN grabbed another patrons drink and threw it over the bar at WISNIEWSKI. WISNIEWSKI then threw a napkin holder at WALRAVEN and reached over the bar towards him. WALRAVEN was then escorted out by a security guard of the facility.

Milwaukee Police Department

749 W. State Street Milwaukee, WI 53233
414-933-4444



Case #:183490026

OtherEvent #: 18-LP-0636

Once WALRAVEN was outside the bar, he made multiple attempts to get back into Vitucci's via the front door. At this point VITUCCI pushed WALRAVEN multiple times as he tried to gain access back into the business. At one point WALRAVEN is pushed and stumbles backwards to the ground. It cannot be seen on camera who pushed WALRAVEN to the ground and we do not know who did it at this time. There was an unknown black male who was outside at this time, who VITUCCI said was one of the girl's boyfriends who WALRAVEN was disturbing.

The bar has a class B tavern license #BTAVN0206780 (Julie A VITUCCI (Agent)), (Vitucci's Inc.)

A video of the incident will be inventoried by Squad 1342 (P.O. ARREDONDO), see supplemental report.

Officer (2)

Reporting Officer:	Ferrante, Nicolas R (029424)	12/15/2018 04:13:00
Section: (Work Location):	11	
Approving Officer:	Leitzke, Timothy D (015489)	12/18/2018 10:37:05
Section: (Work Location):	11	

Milwaukee Police Department

749 W. State Street Milwaukee, WI 53233

414-933-4444



Case #:183490026

OtherEvent #: null.001

Narrative (1)

VIDEO INVENTORY

12/15/2018

This supplemental report is written by P.O. Justin ARREDONDO, assigned to District One, Late Shift.

On Saturday, December 15th, 2018, at approximately 2:28 A.M., I (myself, and P.O. SANDERS-BARTA, in full-duty uniform, and operating marked MPD Squad 042, as Squad 1342) were dispatched to 1832 E. North Avenue for a Trouble with Subject complaint. We were assisting Squad 1333; P.O. FERRANTE and PAGE as a backing unit. While on scene, we retrieved recorded video of the incident on a flash drive. Some time later, P.O. SANDERS-BARTA and I changed location to District One to inventory the captured video. The video was inventoried under Inventory Number 18046276, and was secured as EVIDENCE in the District One Evidence Vault.

End of report.

Officer (2)

Reporting Officer:	Arredondo, Justin A (028770)	12/15/2018 04:53:00
Section: (Work Location):	13	
Approving Officer:	Simonson, George C (017599)	12/17/2018 02:04:59
Section: (Work Location):	13	

Milwaukee Police Department

749 W. State Street Milwaukee, WI 53233

414-933-4444



Case #: 190180025

OtherEvent #: 19-LP-0032

Incident

1832 E NORTH AV Milwaukee, WISCONSIN 53202

Incident Date/Time:: 01/18/2019 00:00:00
CAD Number:: 190173074
District:: 1
Beat:: 120

Business Agent (1)

VITUCCI, JULIE ANN

Person Involvement: (Must choose Agent
AGENT from drop down): Agent
DOB:: 04/23/1967
Sex:: FEMALE
Race:: WHITE
Phone 1 Number:: (414)-559-9512
Phone 1 Type:: Cell
Address:: 3938 N MARYLAND AV
City:: SHOREWOOD
State:: WISCONSIN
Zip Code:: 53211

Licensed Persons Involved (1)

VITUCCI, ANGELO M

Person Involvement:: Manager
DOB:: 10/09/1996
Sex:: MALE
Race:: WHITE
Phone 1 Number:: 4145249407
Phone 1 Type:: CELL
Address:: 4442 N BARTLETT AVE
City:: SHOREWOOD
State:: WISCONSIN
Zip Code:: 53211

Licensed Premise Data (1)

VITUCCI'S COCKTAIL LOUNGE

Phone 1 Number:: (414)-273-6477
Phone 1 Type:: Work
Address:: 1832 E NORTH AV
City:: Milwaukee
State:: WISCONSIN
Zip Code:: 53202
License Type:: Alcohol
Licensee Notification Was Made:: Yes
Licensee Notified Date/Time:: 01/18/2019 02:10:00
Business Was Cited For Violation:: Yes

Milwaukee Police Department

749 W. State Street Milwaukee, WI 53233

414-933-4444



Case #: 190180025

OtherEvent #: 19-LP-0032

Citation Number: (Additional Citations List in Narrative): 8161981 0
Violation/Ordinance Number:: 85-23-4-A
Licensee was cooperative: (If not explain in narrative): Yes
Licensee or Manager was on premises at time of violation/incident:: Yes

Narrative (1)

INITIAL INVESTIGATION

01/18/2019

Michalak, Richard D 019738

This report is written by P.O. Richard MICHALAK, assigned to District One, Late Power shift. On Thursday, January 17th, 2019 while assigned to squad #1420 with P.O. NORTHWOOD, we responded to 1832 E. North Av to conduct a tavern check at approximately 11:53 P.M.

In my personal experience Vitucci's is usually busy on Thursday nights for their drink special but appeared to be more busy than usual based on a long line to enter the bar, I observed earlier in the evening. P.O. NORTHWOOD was parked on E North Ave facing westbound observing the main entrance keeping count on patrons exiting and entering the establishment. I observed the patio on the East side of the building to see if anyone exited the establishment or entered.

It should be noted that P.O. NORTHWOOD started the count of the patrons leaving at 11:53 P.M. P.O. NORTHWOOD and I kept the count until the bar was closed and empty for the evening. Sgt. Thomas ACKLEY was informed of our observations and the amount of patrons exiting and entering the establishment. P.O. NORTHWOOD'S count was at 192 at 2:00 A.M., and shortly after observed five more of what appeared to be patrons exiting the establishment. I observed nine patrons exit the east door during my count prior to 2:00 a.m. While we were in the establishment I counted eleven employees inside cleaning. Their capacity is 160, P.O. NORTHWOOD and my count was total of 217 including employees. Vitucci's was over by 57 patrons.

We entered the bar at approximately 2:06 A.M., and were greeted by the acting manager Angelo M. VITUCCI (W/M 10/9/1996). Angelo stated that he had a staff meeting before the bar was open and stressed to his employee's to make sure they keep count of patron's entering and exiting the establishment. Angelo was informed that a license check of his current B License showed that he has a capacity of 160. Angelo stated he was aware of that and believed to be at or below capacity.

It should be noted that Sgt. ACKLEY and I observed Markey J. WALKER (b/m, 10-12-91) was in the establishment at (2:10 A.M.) after hours, intoxicated, and wearing a pink wrist band like those issued to other bar patrons this evening. WALKER was working but had clocked out at 10:30 P.M. according to Angelo. We asked Angelo why WALKER was still in the establishment if he was not working. ANGELO stated "I thought he could still be in there even after he clocked out". WALKER was mailed a citation for being in the establishment after hours. (cit# M5816WD6N1)

Sgt. ACKLEY, Sgt. GAUERKE, P.O. NORTHWOOD, and I met with Angelo after the bar was closed and informed him that the agent of the establishment would be receiving this citation and a tavern report would be done.

Officer (2)

Reporting Officer: Michalak, Richard D (019738) 01/18/2019 19:47:00
Section: (Work Location): 14
Approving Officer: Gauerke, Timothy R (018001) 01/20/2019 20:10:24

Milwaukee Police Department

749 W. State Street Milwaukee, WI 53233

414-933-4444



Case #: 190180025

OtherEvent #: 19-LP-0032

Section: (Work Location): 14

Milwaukee Police Department

749 W. State Street Milwaukee, WI 53233

414-933-4444



Case #: 190220112

OtherEvent #: 19-LP-0055

Incident

1832 E NORTH AV Milwaukee, WISCONSIN 53202

Incident Date/Time:: 01/21/2019 20:19:00
CAD Number:: 190222513
District:: 1
Beat:: 120
Reporting Area:: 3526

Business Agent (1)

VITUCCI, JULIE ANN

Person Involvement: (Must choose Agent
AGENT from drop down): Agent
DOB:: 04/23/1967
Sex:: FEMALE
Race:: WHITE
Phone 1 Number:: (414)-559-9512
Phone 1 Type:: Home
Address:: 3938 N MARYLAND AV
City:: SHOREWOOD
State:: WISCONSIN
Zip Code:: 53211

Licensed Persons Involved (1)

VITUCCI, ANGELO M

Person Involvement:: Manager
DOB:: 10/09/1996
Sex:: MALE
Race:: WHITE
Address:: 4442 N BARTLETT AVE
City:: SHOREWOOD
State:: WISCONSIN
Zip Code:: 53211

Licensed Premise Data (1)

VITUCCIS COCKTAIL LOUNGE

Phone 1 Number:: (414)-273-6477
Address:: 1832 E NORTH AV
City:: Milwaukee
State:: WISCONSIN
Zip Code:: 53202
License Type:: Alcohol
Licensee Notification Was Made:: No
Business Was Cited For Violation:: No
Licensee was cooperative: (If not Yes
explain in narrative):

Milwaukee Police Department

749 W. State Street Milwaukee, WI 53233

414-933-4444



Case #: 190220112

OtherEvent #: 19-LP-0055

Licensee or Manager was on premises at time of violation/incident: Yes

Narrative (1)

INITIAL INVESTIGATION

Northwood, Eric A 022630

01/24/2019

This report was written by PO Eric NORTHWOOD assigned to District 1--Late Power shift.

On Tuesday, January 22nd 2019, at approximately 8:19PM, I was dispatched to Vitucci's Bar located at 1832 E. North Av. for a battery complaint. Upon arrival Christopher C. BUGGY (W/M 07-30-85) was standing outside speaking with PO Jacob WASECHECK and PO Paul HELMINIAK (squad 1231) was inside with David L. KRIMMER (W/M 05-29-79). BUGGY stated that he was beat up by his friend KRIMMER. BUGGY'S speech was slurred, his eyes were bloodshot and glassy.

Upon review of the surveillance camera I observed Buggy slap KRIMMER in the face. KRIMMER grabbed BUGGY and they both fell to the ground. I observed KRIMMER punching BUGGY while he was on the ground. During the altercation I observed what appeared to be a firearm located in the back waistband of KRIMMER'S pants. One of the Vitucci's bouncers, Dylan S. MUNS (B/M 01-14-94) who stated he was not working, only drinking broke up the fight. MUNS was standing over the two fighting and stated he did not see any firearm.

Shortly after the fight stopped, Angelo VITUCCI, The Manager of Vitucci's showed KRIMMER the footage of the physical altercation. KRIMMER went back into the bar area, where BUGGY was still standing by the entrance. KRIMMER pushed BUGGY to the ground one more time. BUGGY left Vitucci's then called Police. BUGGY stated he did not want anything to be done, he just wanted to KRIMMER to apologize.

On video, just before PO WASECHECK AND HELMINIAK walked in the bar, KRIMMER, MUNS, and another employee quickly got up from the bar, walked out of camera view and returned shortly. When asked about the firearm, KRIMMER and MUNS stated there was no gun.

I asked Angelo VITUCCI if he had a firearm policy, and he stated has a No Firearms sign posted at the entrance. VITUCCI believed KRIMMER to have a firearm as well.

The video was placed on MPD inventory #19002725.

BUGGY consented to a PBT which resulted in a .34. BUGGY called for an Uber and left. KRIMMER left Vitucci's before we were able to issue a PBT to him.

BUGGY and KRIMMER were both mailed Disorderly Conduct citations.

BUGGY citation# M5819L4FG.

Milwaukee Police Department

749 W. State Street Milwaukee, WI 53233

414-933-4444



Case #:190220112

OtherEvent #: 19-LP-0055

KRIMMER citation# M58191L4FH.

Officer (2)

Reporting Officer:	Northwood, Eric A (022630)	01/24/2019 21:17:00
Section: (Work Location):	14	
Approving Officer:	Gauerke, Timothy R (018001)	01/29/2019 19:20:04
Section: (Work Location):	14	

Milwaukee Police Department

749 W. State Street Milwaukee, WI 53233

414-933-4444



Case #: 190380076

OtherEvent #: 19-LP-0100

Incident

1832 E NORTH AV Milwaukee, WISCONSIN 53202

Incident Date/Time:: 02/07/2019 04:00:00
GAD Number:: 190381646
District:: 1
Beat:: 120
Reporting Area:: 3526

Business Agent (1)

VITUCCI, JULIE ANN

Person Involvement: (Must choose Agent
AGENT from drop down):
DOB:: 04/23/1967
Sex:: FEMALE
Race:: WHITE
Phone 1 Number:: (414)-559-9512
Address:: 3938 N MARYLAND AV
City:: SHOREWOOD
State:: WISCONSIN
Zip Code:: 53211

Licensed Persons Involved (1)

VITUCCI, ANGELO M

Person Involvement:: Manager
DOB:: 10/09/1996
Sex:: MALE
Race:: WHITE
Phone 1 Number:: 4145249407
Phone 1 Type:: CELL PHONE
Address:: 4442 N BARTLETT AVE
City:: SHOREWOOD
State:: WISCONSIN
Zip Code:: 53211

Licensed Premise Data (1)

VITUCCI'S

Phone 1 Number:: (141)-273-6477
Phone 1 Type:: Work
Address:: 1832 E NORTH AV
City:: Milwaukee
State:: WISCONSIN
Zip Code:: 53202
License Type:: Alcohol
Licensee Notification Was Made:: No
Business Was Cited For Violation:: No

Milwaukee Police Department

749 W. State Street Milwaukee, WI 53233

414-933-4444



Case #: 190380076

OtherEvent #: 19-LP-0100

Licensee was cooperative: (If not explain in narrative): Yes
Licensee or Manager was on premises at time of violation/incident: No

Narrative (1)

INITIAL INVESTIGATION

02/07/2019

This report is written by P.O. Richard MICHALAK, assigned to District One, Late Power.

On Thursday, February 07, 2019 at approximately 4:00 P.M., I, Sgt. GAUERKE, Assistant District Attorney, Assistant City Attorney, along with Julie Vitucci, Angelo Vitucci, and their attorney met at District One to discuss events on Thursday, January 17th, 2019.

Angelo stated again for that night events they took extra security measures to make sure they did not go over capacity and everything ran smoothly. Vitucci's lawyer stated he had video showing they were not over capacity and would present that to the City Attorney once he had a copy of the video.

It should be noted that both Julie and Angelo Vitucci were very professional and courteous during our meeting. Angelo agreed he believes he has a good working relationship with the Milwaukee Police Department and would like to keep it that way. We stressed to both Julie and Angelo the Milwaukee Police Department is here to help them with running a successful business and to hold them accountable for following the city ordinances.

Officer (2)

Investigating Officer:	Michalak, Richard D (019738)	02/07/2019 17:18:00
Section: (Work Location):	14	
Approving Officer:	Raden, Chad M (010032)	02/08/2019 09:24:56
Section: (Work Location):	27	

Milwaukee Police Department

749 W. State Street Milwaukee, WI 53233

414-933-4444



Case #: 190880011

OtherEvent #: 19-LP-0270

Incident

1832 E NORTH AV Milwaukee, WISCONSIN 53202

Incident Date/Time:: 03/28/2019 11:41:00
CAD Number:: 190872718
District:: 1
Beat:: 120
Reporting Area:: 3526

Business Agent (1)

VITUCCI, JULIE ANN

Person Involvement: (Must choose Agent
AGENT from drop down):
DOB:: 04/23/1967
Sex:: FEMALE
Race:: WHITE
Phone 1 Number:: (414)-559-9512
Address:: 3938 N MARYLAND AV
City:: SHOREWOOD
State:: WISCONSIN
Zip Code:: 53211

Licensed Persons Involved (1)

VITUCCI, ANGELO M

Person Involvement:: Manager
DOB:: 10/09/1996
Sex:: MALE
Race:: WHITE
Address:: 4442 N BARTLETT AVE
City:: SHOREWOOD
State:: WISCONSIN
Zip Code:: 53211

Licensed Premise Data (1)

VITUCCI'S COCKTAIL LOUNGE

Address:: 1832 E NORTH AV
City:: Milwaukee
State:: WISCONSIN
Zip Code:: 53202
License Type:: Alcohol
Licensee Notification Was Made:: No
Business Was Cited For Violation:: No
Licensee was cooperative: (If not
explain in narrative): Yes
Licensee or Manager was on
premises at time of
violation/incident:: Yes

Milwaukee Police Department

749 W. State Street Milwaukee, WI 53233

414-933-4444



Case #:190880011

OtherEvent #: 19-LP-0270

Narrative (1)

INITIAL INVESTIGATION

Plumley, Molly D 019452

03/29/2019

This report is written by PO Molly PLUMLEY, assigned to District One, Late Power Shift.

On Thursday, March 28, 2019 while assigned to squad #1442 with PO Eric NORTHWOOD, we responded to 1823 E. North Av. (Vitucci's Cocktail Lounge) regarding a noise complaint.

Upon arrival I spoke with the manager VITUCCI, Angelo M. (W/M 10/9/1996) who was standing outside of the business. We informed Angelo that we were there to investigate a noise complaint that was called in regarding the music that was playing on the patio. Angelo stated he did not have any exterior speakers that were playing music but the front entrance door was propped open. I informed Angelo that city ordinance 108-23-2 states that the outdoor music needs to be off at 10 PM during the week and midnight on the weekend and that ordinance 90-27-2 states that the doors to the tavern must remain closed after 10 PM unless used for entering or exiting the tavern. Angelo stated he was not aware of these "rules" and he would close the doors. I informed Angelo that this is not the first call for this complaint and that if it continues he will receive a citation.

Officer (2)

Reporting Officer:	Plumley, Molly D (019452)	03/29/2019 19:15:00
Section: (Work Location):	14	
Approving Officer:	Gauerke, Timothy R (018001)	03/30/2019 15:19:37
Section: (Work Location):	14	

Milwaukee Police Department

749 W. State Street Milwaukee, WI 53233

414-933-4444



Case #: 190940182

OtherEvent #: 19-LP-0322

Incident

1832 E NORTH AV Milwaukee, WISCONSIN 53202

Incident Date/Time:: 04/04/2019 23:01:00
CAD Number:: 190940182
District:: 1
Beat:: 120
Reporting Area:: 3526

Business Agent (1)

VICTUCCI, JULIE A

Person Involvement: (Must choose Agent (License Holder)
AGENT from drop down):
DOB:: 04/23/1967
Sex:: FEMALE
Race:: WHITE
Phone 1 Number:: 273-6477
Phone 1 Type:: Work
Address:: 3938 N MARYLAND AVE
City:: SHOREWO
State:: WISCONSIN
Zip Code:: 532110000

Licensed Persons Involved (1)

VITUCCI, ANGELO M

Person Involvement:: Manager
DOB:: 10/09/1996
Sex:: MALE
Race:: WHITE
Phone 1 Number:: 2736477
Phone 1 Type:: WORK
Address:: 1823 E NORTH AV
City:: Milwaukee
State:: WISCONSIN
Zip Code:: 53202

Licensed Premise Data (1)

VITUCCI'S COCKTAIL LOUNGE

Phone 1 Number:: 273-6477
Phone 1 Type:: Work
Address:: 1832 E NORTH AV
City:: Milwaukee
State:: WISCONSIN
Zip Code:: 53202
License Type:: Alcohol
Licensee Notification Was Made:: Yes
Licensee Notified Date/Time:: 04/04/2019 23:20:00

Milwaukee Police Department

749 W. State Street Milwaukee, WI 53233

414-933-4444



Case #: 190940182

OtherEvent #: 19-LP-0322

Business Was Cited For Violation:: Yes
Citation Number: (Additional Citations List In Narrative): j980bj1gix
Violation/Ordinance Number:: 108-23
Licensee was cooperative: (If not explain in narrative): Yes
Licensee or Manager was on premises at time of violation/incident:: Yes

Narrative (1)

INITIAL INVESTIGATION

Duerr, James G 024599

04/11/2019

This report is written by Police Officer James DUERR, assigned to District One.

On Thursday, April 4th, 2019 at 11:01pm, Squad 1420, (Police Officer Richard Michalak and I) was dispatched to Vitucci's Cocktail Lounge, located at 1823 E North Ave for a noise complaint.

The caller, Peter J KRAEGEL (M/W 03/28/88) called and stated that there was loud music coming from the bar's outside patio speakers.

Upon arrival I could hear the loud music coming from the patio speakers from approximately half a block away.

I spoke to the manager Angelo M VITUCCI (M/W 10/09/96) and requested that he turn the music off. Angelo complied and turned it off.

I informed Angelo that a citation would be issued to Julie VITUCCI who holds the bar's license.

In the recent past, Angelo was warned multiple times by Officer Molly Plumely for having music playing on the patio speakers after 10:00pm on week days.

At 12:07am on 04/05/19 we received another call from Peter KRAEGEL stating that the patio music was turned on and loudly playing.

Squad 1410, (Sgt Timothy GAUERKE) returned to Vitucci's with us and heard that the music was again playing from the patio speakers.

Angelo turned off the music and it remained off for the rest of the night.

Officer (2)

Reporting Officer: Duerr, James G (024599) 04/11/2019 21:13:00
Section: (Work Location): 14

Milwaukee Police Department

749 W. State Street Milwaukee, WI 53233

414-933-4444



Case #:190940182

OtherEvent #: 19-LP-0322

Approving Officer:

Gauerke, Timothy R (018001)

04/14/2019 22:45:05

Section: (Work Location): 14

Milwaukee Police Department

749 W. State Street Milwaukee, WI 53233

414-933-4444



Case #: 191080169

OtherEvent #: 19-LP-0373

Incident

1832 E NORTH AV Milwaukee, WISCONSIN 53202

Incident Date/Time:: 04/19/2019 21:06:00
CAD Number:: 191082280
District:: 1
Beat:: 120
Reporting Area:: 3526

Business Agent (1)

VITUCCI, JULIE ANN

Person Involvement: (Must choose Agent
AGENT from drop down);
DOB:: 04/23/1967
Sex:: FEMALE
Race:: WHITE
Phone 1 Number:: (414)-559-9512
Address:: 3938 N MARYLAND AV
City:: SHOREWOOD
State:: WISCONSIN
Zip Code:: 53211

Licensed Persons Involved (1)

VITUCCI, ANGELO M

Person Involvement:: Manager
DOB:: 10/09/1996
Sex:: MALE
Race:: WHITE
Address:: 4442 N BARTLETT AVE
City:: SHOREWOOD
State:: WISCONSIN
Zip Code:: 53211

Licensed Premise Data (1)

VITUCCIS

Phone 1 Number:: (414)-273-6477
Address:: 1832 E NORTH AV
City:: Milwaukee
State:: WISCONSIN
Zip Code:: 53202
License Type:: Alcohol
Licensee Notification Was Made:: No
Business Was Cited For Violation:: No
Licensee was cooperative: (If not explain in narrative): Yes
Licensee or Manager was on premises at time of violation/incident:: Yes

Milwaukee Police Department

749 W. State Street Milwaukee, WI 53233

414-933-4444



Case #:191080169

OtherEvent #: 19-LP-0373

Narrative (1)

INITIAL INVESTIGATION

Plumley, Molly D 019452

04/22/2019

This report is written by PO Molly PLUMLEY, assigned to District One, Late Power shift.

On Friday, April 19, 2019 while assigned to squad #1442 with PO Eric NORTHWOOD, we were asked to conduct follow up at Vitucci's cocktail lounge regarding an employee who is under the age of 21 and was at the bar drinking.

We received an anonymous tip that ENDRIES, Evangeline J. (W/F 10/14/1999) is a bartender at Vitucci's. The tip informed us that Evangeline was at Vitucci's on 4/12/19 when she was not scheduled to work and was drinking with other employees. We were informed that Evangeline was so intoxicated that she had to be taken to St. Mary's Hospital because she could not take care of her self.

We changed locations to St. Mary's Hospital and spoke with the registration nurse who informed us that Evangeline was admitted at 4:19 AM on 4/12/19. The nurse stated that Evangeline was brought in by private auto and had a blood alcohol level of .394.

We then changed locations to Vitucci's and spoke with the manager VITUCCI, Angelo M. (W/M 10/9/1996) who showed us video from inside of the tavern on 4/12/19. Angelo identified Evangeline sitting at the front bar at 1:47 AM, we observed her with a drink in her hand and the bartender pour her a shot that she did drink. It appeared that Evangeline was walking around the bar, however we were unable to figure out what time she entered the bar. It should also be noted that the surveillance camera jumps from 2:16 AM- 2:24 AM, 2:32 AM - 3:14 AM, and 3:27 AM - 3:45 AM so we were unable to see the exact time that Evangeline left the bar. Angelo stated the cameras work off of a motion detector and sometimes the cameras jump like that.

We identified the bartender as PERINE, Sylwen A. (B/M 2/10/1993) who stated Evangeline could not walk to her friends car so he picked her up and carried her to the car. Sylwen stated that he thought the friend that picked up Evangeline was her roommate.

We informed Angelo that this License Premise report would be filed.

Officer (2)

Reporting Officer:	Plumley, Molly D (019452)	04/19/2019 19:12:00
Section: (Work Location):	14	
Approving Officer:	Raden, Chad M (010032)	04/25/2019 09:38:28
Section: (Work Location):	27	



Friday, June 14, 2019



Notice of Public Hearing

VITUCCI, Julie A, Agent
VITUCCI'S COCKTAIL LOUNGE at 1832 E NORTH Av
Class B Tavern, Public Entertainment Premises, Food Dealer, and Sidewalk Dining License
Renewal Applications

Tuesday, June 25, 2019 at 2:45 PM

To whom it may concern:

The above application has been made by the above named applicant(s). This requires approval from the Licenses Committee and the Common Council of the City of Milwaukee. The hearing before the Licenses Committee will take place on 6/25/2019 at 2:45 PM, in Room 301-B, Third Floor, City Hall. If you wish, you may provide testimony at the hearing regarding the request; see below for further information. You are not required to attend the hearing. Once the Licenses Committee makes its recommendation, this recommendation is forwarded to the full Common Council for approval at its next regularly scheduled hearing. Please review the information below and if you have further questions regarding this process, please contact the License Division at (414) 286-2238.

Important details for those wishing to provide information for the Licenses Committee to consider when making its recommendation:

1. The license application is scheduled to be heard at the above time. Due to other hearings running longer than scheduled, you may have to wait some time to provide your testimony.
2. You must appear in person and testify as to matters that you have personally experienced or seen. (You cannot provide testimony for your neighbor, parent or anyone else; this is considered hearsay and cannot be considered by the committee.)
3. No letters or petitions can be accepted by the committee (unless the person who wrote the letter or the persons who signed the petition are present at the committee hearing and willing to testify).
4. Persons opposed to the license application are given the opportunity to testify first; supporters may testify after the opponents have finished.
5. When you are called to testify, you will be sworn in and asked to give your name, and address. (If your first and/or last names are uncommon please spell them.)
6. You may then provide testimony.
 - a. Include only information relating to the above license application.
 - b. Include only information you have personally witnessed or seen.
 - c. Provide concise and relevant information detailing how this business has affected or may affect the peaceful enjoyment of your neighborhood.
 - d. If by the time you have the opportunity to testify, the information you wish to share has already been provided to the committee, you may state that you agree with the previous testimony. Redundant or repetitive testimony will not assist the committee in making its recommendation.
7. After giving your testimony, the members of the Licenses Committee and the licensee may ask questions regarding the testimony you have given or other factors relating to the license application.
8. Business Competition is not a valid basis for denial or non-renewal of a license.
Please Note: If you have submitted an objection to the above application your objection cannot be considered by the committee unless you personally testify at the hearing.

OCCUPANT	MAIL ADDRESS	CITY, STATE ZIP
CURRENT OCCUPANT	1417 N PROSPECT AVE 206	MILWAUKEE, WI 53202
CURRENT OCCUPANT	1417 N PROSPECT AVE 305	MILWAUKEE, WI 53202
CURRENT OCCUPANT	1417 N PROSPECT AVE 210	MILWAUKEE, WI 53202
CURRENT OCCUPANT	1417 N PROSPECT AVE 203	MILWAUKEE, WI 53202
CURRENT OCCUPANT	1417 N PROSPECT AVE 202	MILWAUKEE, WI 53202
CURRENT OCCUPANT	1425 N PROSPECT AVE	MILWAUKEE, WI 53202
CURRENT OCCUPANT	1466 N FARWELL AVE 4	MILWAUKEE, WI 53202
CURRENT OCCUPANT	1115 E LYON ST B	MILWAUKEE, WI 53202
CURRENT OCCUPANT	1450 N HUMBOLDT AVE	MILWAUKEE, WI 53202
CURRENT OCCUPANT	1444 N HUMBOLDT AVE 4	MILWAUKEE, WI 53202
CURRENT OCCUPANT	1121 E LYON ST	MILWAUKEE, WI 53202
CURRENT OCCUPANT	1447 N FRANKLIN PL 1	MILWAUKEE, WI 53202
CURRENT OCCUPANT	1447 N FRANKLIN PL 30	MILWAUKEE, WI 53202
CURRENT OCCUPANT	1447 N FRANKLIN PL 7	MILWAUKEE, WI 53202
CURRENT OCCUPANT	1447 N FRANKLIN PL 22	MILWAUKEE, WI 53202
CURRENT OCCUPANT	1447 N FRANKLIN PL 23	MILWAUKEE, WI 53202
CURRENT OCCUPANT	1447 N FRANKLIN PL 25	MILWAUKEE, WI 53202
CURRENT OCCUPANT	1440 N FRANKLIN PL	MILWAUKEE, WI 53202
CURRENT OCCUPANT	1454A N FRANKLIN PL	MILWAUKEE, WI 53202
CURRENT OCCUPANT	1459 N FARWELL AVE	MILWAUKEE, WI 53202
CURRENT OCCUPANT	1464 N FRANKLIN PL 12	MILWAUKEE, WI 53202
CURRENT OCCUPANT	1464 N FRANKLIN PL 1	MILWAUKEE, WI 53202
CURRENT OCCUPANT	1472 N FRANKLIN PL 6	MILWAUKEE, WI 53202
CURRENT OCCUPANT	1472 N FRANKLIN PL 7	MILWAUKEE, WI 53202
CURRENT OCCUPANT	1506 N WARREN AVE	MILWAUKEE, WI 53202
CURRENT OCCUPANT	1506A N WARREN AVE	MILWAUKEE, WI 53202
CURRENT OCCUPANT	1363 N PROSPECT AVE 3	MILWAUKEE, WI 53202
CURRENT OCCUPANT	1456 N FARWELL AVE 1	MILWAUKEE, WI 53202
CURRENT OCCUPANT	1456 N FARWELL AVE 34	MILWAUKEE, WI 53202
CURRENT OCCUPANT	1456 N FARWELL AVE 38	MILWAUKEE, WI 53202
CURRENT OCCUPANT	1456 N FARWELL AVE 6	MILWAUKEE, WI 53202
CURRENT OCCUPANT	1456 N FARWELL AVE 26	MILWAUKEE, WI 53202
CURRENT OCCUPANT	1409 N PROSPECT AVE 605	MILWAUKEE, WI 53202
CURRENT OCCUPANT	1409 N PROSPECT AVE 403	MILWAUKEE, WI 53202
CURRENT OCCUPANT	1409 N PROSPECT AVE 201	MILWAUKEE, WI 53202
CURRENT OCCUPANT	1409 N PROSPECT AVE 103	MILWAUKEE, WI 53202
CURRENT OCCUPANT	1110 E OGDEN AVE 318	MILWAUKEE, WI 53202
CURRENT OCCUPANT	1110 E OGDEN AVE 320	MILWAUKEE, WI 53202
CURRENT OCCUPANT	1110 E OGDEN AVE 420	MILWAUKEE, WI 53202
CURRENT OCCUPANT	1110 E OGDEN AVE 205	MILWAUKEE, WI 53202
CURRENT OCCUPANT	1110 E OGDEN AVE 208	MILWAUKEE, WI 53202
CURRENT OCCUPANT	1110 E OGDEN AVE 221	MILWAUKEE, WI 53202
CURRENT OCCUPANT	1110 E OGDEN AVE 306	MILWAUKEE, WI 53202
CURRENT OCCUPANT	1333 N FRANKLIN PL 38	MILWAUKEE, WI 53202
CURRENT OCCUPANT	1333 N FRANKLIN PL 31	MILWAUKEE, WI 53202
CURRENT OCCUPANT	1333 N FRANKLIN PL 24	MILWAUKEE, WI 53202

CURRENT OCCUPANT	1333 N FRANKLIN PL 36	MILWAUKEE, WI 53202
CURRENT OCCUPANT	1333 N FRANKLIN PL 39	MILWAUKEE, WI 53202
CURRENT OCCUPANT	1441 N FRANKLIN PL 16	MILWAUKEE, WI 53202
CURRENT OCCUPANT	1212 E OGDEN AVE 101	MILWAUKEE, WI 53202
CURRENT OCCUPANT	1212 E OGDEN AVE 108	MILWAUKEE, WI 53202
CURRENT OCCUPANT	1212 E OGDEN AVE 113	MILWAUKEE, WI 53202
CURRENT OCCUPANT	1212 E OGDEN AVE 203	MILWAUKEE, WI 53202
CURRENT OCCUPANT	1212 E OGDEN AVE 207	MILWAUKEE, WI 53202
CURRENT OCCUPANT	1212 E OGDEN AVE 301	MILWAUKEE, WI 53202
CURRENT OCCUPANT	1212 E OGDEN AVE 303	MILWAUKEE, WI 53202
CURRENT OCCUPANT	1212 E OGDEN AVE 307	MILWAUKEE, WI 53202
CURRENT OCCUPANT	1212 E OGDEN AVE 309	MILWAUKEE, WI 53202
CURRENT OCCUPANT	1212 E OGDEN AVE 311	MILWAUKEE, WI 53202
CURRENT OCCUPANT	1409 N PROSPECT AVE 306	MILWAUKEE, WI 53202
CURRENT OCCUPANT	1417 N PROSPECT AVE 208	MILWAUKEE, WI 53202
CURRENT OCCUPANT	1417 N PROSPECT AVE 303	MILWAUKEE, WI 53202
CURRENT OCCUPANT	1466 N FARWELL AVE 17	MILWAUKEE, WI 53202
CURRENT OCCUPANT	1466 N FARWELL AVE 6	MILWAUKEE, WI 53202
CURRENT OCCUPANT	1409 N PROSPECT AVE 406	MILWAUKEE, WI 53202
CURRENT OCCUPANT	1442 N HUMBOLDT AVE	MILWAUKEE, WI 53202
CURRENT OCCUPANT	1447 N FRANKLIN PL 28	MILWAUKEE, WI 53202
CURRENT OCCUPANT	1447 N FRANKLIN PL 29	MILWAUKEE, WI 53202
CURRENT OCCUPANT	1459 N FRANKLIN PL	MILWAUKEE, WI 53202
CURRENT OCCUPANT	1462 N FRANKLIN PL	MILWAUKEE, WI 53202
CURRENT OCCUPANT	1464 N FRANKLIN PL 9	MILWAUKEE, WI 53202
CURRENT OCCUPANT	1472 N FRANKLIN PL 9	MILWAUKEE, WI 53202
CURRENT OCCUPANT	1363 N PROSPECT AVE 4	MILWAUKEE, WI 53202
CURRENT OCCUPANT	1110 E OGDEN AVE 311	MILWAUKEE, WI 53202
CURRENT OCCUPANT	1110 E OGDEN AVE 313	MILWAUKEE, WI 53202
CURRENT OCCUPANT	1110 E OGDEN AVE 316	MILWAUKEE, WI 53202
CURRENT OCCUPANT	1110 E OGDEN AVE 324	MILWAUKEE, WI 53202
CURRENT OCCUPANT	1110 E OGDEN AVE 325	MILWAUKEE, WI 53202
CURRENT OCCUPANT	1110 E OGDEN AVE 424	MILWAUKEE, WI 53202
CURRENT OCCUPANT	1110 E OGDEN AVE 207	MILWAUKEE, WI 53202
CURRENT OCCUPANT	1110 E OGDEN AVE 219	MILWAUKEE, WI 53202
CURRENT OCCUPANT	1333 N FRANKLIN PL 28	MILWAUKEE, WI 53202
CURRENT OCCUPANT	1333 N FRANKLIN PL 34	MILWAUKEE, WI 53202
CURRENT OCCUPANT	1333 N FRANKLIN PL 19	MILWAUKEE, WI 53202
CURRENT OCCUPANT	1333 N FRANKLIN PL 26	MILWAUKEE, WI 53202
CURRENT OCCUPANT	1441 N FRANKLIN PL 7	MILWAUKEE, WI 53202
CURRENT OCCUPANT	1441 N FRANKLIN PL 1	MILWAUKEE, WI 53202
CURRENT OCCUPANT	1212 E OGDEN AVE 204	MILWAUKEE, WI 53202
CURRENT OCCUPANT	1212 E OGDEN AVE 212	MILWAUKEE, WI 53202
CURRENT OCCUPANT	1212 E OGDEN AVE 302	MILWAUKEE, WI 53202
CURRENT OCCUPANT	1212 E OGDEN AVE 312	MILWAUKEE, WI 53202
CURRENT OCCUPANT	1441 N FARWELL AVE	MILWAUKEE, WI 53202
CURRENT OCCUPANT	1409 N PROSPECT AVE 702	MILWAUKEE, WI 53202

CURRENT OCCUPANT	1417 N PROSPECT AVE 107	MILWAUKEE, WI 53202
CURRENT OCCUPANT	1417 N PROSPECT AVE 204	MILWAUKEE, WI 53202
CURRENT OCCUPANT	1417 N PROSPECT AVE 308	MILWAUKEE, WI 53202
CURRENT OCCUPANT	1417 N PROSPECT AVE 205	MILWAUKEE, WI 53202
CURRENT OCCUPANT	1417 N PROSPECT AVE 102	MILWAUKEE, WI 53202
CURRENT OCCUPANT	1409 N PROSPECT AVE 404	MILWAUKEE, WI 53202
CURRENT OCCUPANT	1115 E LYON ST A	MILWAUKEE, WI 53202
CURRENT OCCUPANT	1115 E LYON ST	MILWAUKEE, WI 53202
CURRENT OCCUPANT	1447 N FRANKLIN PL 10	MILWAUKEE, WI 53202
CURRENT OCCUPANT	1447 N FRANKLIN PL 19	MILWAUKEE, WI 53202
CURRENT OCCUPANT	1447 N FRANKLIN PL 16	MILWAUKEE, WI 53202
CURRENT OCCUPANT	1457 N FRANKLIN PL	MILWAUKEE, WI 53202
CURRENT OCCUPANT	1464 N FRANKLIN PL 10	MILWAUKEE, WI 53202
CURRENT OCCUPANT	1472 N FRANKLIN PL 5	MILWAUKEE, WI 53202
CURRENT OCCUPANT	1504A N WARREN AVE	MILWAUKEE, WI 53202
CURRENT OCCUPANT	1456 N FARWELL AVE 2	MILWAUKEE, WI 53202
CURRENT OCCUPANT	1456 N FARWELL AVE 27	MILWAUKEE, WI 53202
CURRENT OCCUPANT	1409 N PROSPECT AVE 705	MILWAUKEE, WI 53202
CURRENT OCCUPANT	1409 N PROSPECT AVE 206	MILWAUKEE, WI 53202
CURRENT OCCUPANT	1409 N PROSPECT AVE 703	MILWAUKEE, WI 53202
CURRENT OCCUPANT	1409 N PROSPECT AVE 502	MILWAUKEE, WI 53202
CURRENT OCCUPANT	1110 E OGDEN AVE 323	MILWAUKEE, WI 53202
CURRENT OCCUPANT	1110 E OGDEN AVE 101	MILWAUKEE, WI 53202
CURRENT OCCUPANT	1110 E OGDEN AVE 107	MILWAUKEE, WI 53202
CURRENT OCCUPANT	1110 E OGDEN AVE 206	MILWAUKEE, WI 53202
CURRENT OCCUPANT	1110 E OGDEN AVE 210	MILWAUKEE, WI 53202
CURRENT OCCUPANT	1110 E OGDEN AVE 222	MILWAUKEE, WI 53202
CURRENT OCCUPANT	1110 E OGDEN AVE 302	MILWAUKEE, WI 53202
CURRENT OCCUPANT	1333 N FRANKLIN PL 32	MILWAUKEE, WI 53202
CURRENT OCCUPANT	1333 N FRANKLIN PL 12	MILWAUKEE, WI 53202
CURRENT OCCUPANT	1441 N FRANKLIN PL 24	MILWAUKEE, WI 53202
CURRENT OCCUPANT	1441 N FRANKLIN PL 17	MILWAUKEE, WI 53202
CURRENT OCCUPANT	1441 N FRANKLIN PL 18	MILWAUKEE, WI 53202
CURRENT OCCUPANT	1441 N FRANKLIN PL 14	MILWAUKEE, WI 53202
CURRENT OCCUPANT	1441 N FRANKLIN PL 22	MILWAUKEE, WI 53202
CURRENT OCCUPANT	1212 E OGDEN AVE 111	MILWAUKEE, WI 53202
CURRENT OCCUPANT	1212 E OGDEN AVE 201	MILWAUKEE, WI 53202
CURRENT OCCUPANT	1212 E OGDEN AVE 214	MILWAUKEE, WI 53202
CURRENT OCCUPANT	1212 E OGDEN AVE 304	MILWAUKEE, WI 53202
CURRENT OCCUPANT	1212 E OGDEN AVE 314	MILWAUKEE, WI 53202
CURRENT OCCUPANT	1434 N FARWELL AVE	MILWAUKEE, WI 53202
CURRENT OCCUPANT	1417 N PROSPECT AVE 201	MILWAUKEE, WI 53202
CURRENT OCCUPANT	1466 N FARWELL AVE 3	MILWAUKEE, WI 53202
CURRENT OCCUPANT	1466 N FARWELL AVE 2	MILWAUKEE, WI 53202
CURRENT OCCUPANT	1466 N FARWELL AVE 13	MILWAUKEE, WI 53202
CURRENT OCCUPANT	1466 N FARWELL AVE 7	MILWAUKEE, WI 53202
CURRENT OCCUPANT	1466 N FARWELL AVE 1	MILWAUKEE, WI 53202

CURRENT OCCUPANT	1409 N PROSPECT AVE 503	MILWAUKEE, WI 53202
CURRENT OCCUPANT	1409 N PROSPECT AVE 501	MILWAUKEE, WI 53202
CURRENT OCCUPANT	1409 N PROSPECT AVE 104	MILWAUKEE, WI 53202
CURRENT OCCUPANT	1447 N FRANKLIN PL 27	MILWAUKEE, WI 53202
CURRENT OCCUPANT	1442 N FRANKLIN PL 3	MILWAUKEE, WI 53202
CURRENT OCCUPANT	1450 N FRANKLIN PL	MILWAUKEE, WI 53202
CURRENT OCCUPANT	1464 N FRANKLIN PL 7	MILWAUKEE, WI 53202
CURRENT OCCUPANT	1464 N FRANKLIN PL 3	MILWAUKEE, WI 53202
CURRENT OCCUPANT	1472 N FRANKLIN PL 11	MILWAUKEE, WI 53202
CURRENT OCCUPANT	1504 N WARREN AVE	MILWAUKEE, WI 53202
CURRENT OCCUPANT	1363 N PROSPECT AVE 2	MILWAUKEE, WI 53202
CURRENT OCCUPANT	1456 N FARWELL AVE 24	MILWAUKEE, WI 53202
CURRENT OCCUPANT	1456 N FARWELL AVE 28	MILWAUKEE, WI 53202
CURRENT OCCUPANT	1456 N FARWELL AVE 36	MILWAUKEE, WI 53202
CURRENT OCCUPANT	1456 N FARWELL AVE 21	MILWAUKEE, WI 53202
CURRENT OCCUPANT	1456 N FARWELL AVE 35	MILWAUKEE, WI 53202
CURRENT OCCUPANT	1409 N PROSPECT AVE 405	MILWAUKEE, WI 53202
CURRENT OCCUPANT	1409 N PROSPECT AVE 505	MILWAUKEE, WI 53202
CURRENT OCCUPANT	1409 N PROSPECT AVE 202	MILWAUKEE, WI 53202
CURRENT OCCUPANT	1409 N PROSPECT AVE 606	MILWAUKEE, WI 53202
CURRENT OCCUPANT	1409 N PROSPECT AVE 603	MILWAUKEE, WI 53202
CURRENT OCCUPANT	1110 E OGDEN AVE 317	MILWAUKEE, WI 53202
CURRENT OCCUPANT	1110 E OGDEN AVE 319	MILWAUKEE, WI 53202
CURRENT OCCUPANT	1110 E OGDEN AVE 322	MILWAUKEE, WI 53202
CURRENT OCCUPANT	1110 E OGDEN AVE 414	MILWAUKEE, WI 53202
CURRENT OCCUPANT	1110 E OGDEN AVE 423	MILWAUKEE, WI 53202
CURRENT OCCUPANT	1110 E OGDEN AVE 425	MILWAUKEE, WI 53202
CURRENT OCCUPANT	1110 E OGDEN AVE 102	MILWAUKEE, WI 53202
CURRENT OCCUPANT	1110 E OGDEN AVE 103	MILWAUKEE, WI 53202
CURRENT OCCUPANT	1110 E OGDEN AVE 104	MILWAUKEE, WI 53202
CURRENT OCCUPANT	1110 E OGDEN AVE 105	MILWAUKEE, WI 53202
CURRENT OCCUPANT	1110 E OGDEN AVE 213	MILWAUKEE, WI 53202
CURRENT OCCUPANT	1110 E OGDEN AVE 305	MILWAUKEE, WI 53202
CURRENT OCCUPANT	1110 E OGDEN AVE 307	MILWAUKEE, WI 53202
CURRENT OCCUPANT	1333 N FRANKLIN PL 16	MILWAUKEE, WI 53202
CURRENT OCCUPANT	1333 N FRANKLIN PL 20	MILWAUKEE, WI 53202
CURRENT OCCUPANT	1333 N FRANKLIN PL 1	MILWAUKEE, WI 53202
CURRENT OCCUPANT	1333 N FRANKLIN PL 27	MILWAUKEE, WI 53202
CURRENT OCCUPANT	1333 N FRANKLIN PL 15	MILWAUKEE, WI 53202
CURRENT OCCUPANT	1441 N FRANKLIN PL 15	MILWAUKEE, WI 53202
CURRENT OCCUPANT	1441 N FRANKLIN PL 13	MILWAUKEE, WI 53202
CURRENT OCCUPANT	1441 N FRANKLIN PL 6	MILWAUKEE, WI 53202
CURRENT OCCUPANT	1212 E OGDEN AVE 103	MILWAUKEE, WI 53202
CURRENT OCCUPANT	1212 E OGDEN AVE 107	MILWAUKEE, WI 53202
CURRENT OCCUPANT	1212 E OGDEN AVE 210	MILWAUKEE, WI 53202
CURRENT OCCUPANT	1212 E OGDEN AVE 306	MILWAUKEE, WI 53202
CURRENT OCCUPANT	1417 N PROSPECT AVE 301	MILWAUKEE, WI 53202

CURRENT OCCUPANT	1417 N PROSPECT AVE 109	MILWAUKEE, WI 53202
CURRENT OCCUPANT	1417 N PROSPECT AVE 101	MILWAUKEE, WI 53202
CURRENT OCCUPANT	1417 N PROSPECT AVE 310	MILWAUKEE, WI 53202
CURRENT OCCUPANT	1417 N PROSPECT AVE 108	MILWAUKEE, WI 53202
CURRENT OCCUPANT	1417 N PROSPECT AVE 302	MILWAUKEE, WI 53202
CURRENT OCCUPANT	1466 N FARWELL AVE 9	MILWAUKEE, WI 53202
CURRENT OCCUPANT	1466 N FARWELL AVE 20	MILWAUKEE, WI 53202
CURRENT OCCUPANT	1466 N FARWELL AVE 14	MILWAUKEE, WI 53202
CURRENT OCCUPANT	1466 N FARWELL AVE 12	MILWAUKEE, WI 53202
CURRENT OCCUPANT	1409 N PROSPECT AVE 604	MILWAUKEE, WI 53202
CURRENT OCCUPANT	1409 N PROSPECT AVE 102	MILWAUKEE, WI 53202
CURRENT OCCUPANT	1409 N PROSPECT AVE 105	MILWAUKEE, WI 53202
CURRENT OCCUPANT	1444 N HUMBOLDT AVE 5	MILWAUKEE, WI 53202
CURRENT OCCUPANT	1447 N FRANKLIN PL 20	MILWAUKEE, WI 53202
CURRENT OCCUPANT	1447 N FRANKLIN PL 31	MILWAUKEE, WI 53202
CURRENT OCCUPANT	1447 N FRANKLIN PL 14	MILWAUKEE, WI 53202
CURRENT OCCUPANT	1447 N FRANKLIN PL 18	MILWAUKEE, WI 53202
CURRENT OCCUPANT	1447 N FRANKLIN PL 5	MILWAUKEE, WI 53202
CURRENT OCCUPANT	1461 N FARWELL AVE	MILWAUKEE, WI 53202
CURRENT OCCUPANT	1464 N FRANKLIN PL 5	MILWAUKEE, WI 53202
CURRENT OCCUPANT	1464 N FRANKLIN PL 6	MILWAUKEE, WI 53202
CURRENT OCCUPANT	1464 N FRANKLIN PL 2	MILWAUKEE, WI 53202
CURRENT OCCUPANT	1464 N FRANKLIN PL 8	MILWAUKEE, WI 53202
CURRENT OCCUPANT	1363 N PROSPECT AVE 6	MILWAUKEE, WI 53202
CURRENT OCCUPANT	1456 N FARWELL AVE 31	MILWAUKEE, WI 53202
CURRENT OCCUPANT	1456 N FARWELL AVE 25	MILWAUKEE, WI 53202
CURRENT OCCUPANT	1456 N FARWELL AVE 32	MILWAUKEE, WI 53202
CURRENT OCCUPANT	1409 N PROSPECT AVE 203	MILWAUKEE, WI 53202
CURRENT OCCUPANT	1409 N PROSPECT AVE 303	MILWAUKEE, WI 53202
CURRENT OCCUPANT	1409 N PROSPECT AVE 701	MILWAUKEE, WI 53202
CURRENT OCCUPANT	1110 E OGDEN AVE 314	MILWAUKEE, WI 53202
CURRENT OCCUPANT	1110 E OGDEN AVE 315	MILWAUKEE, WI 53202
CURRENT OCCUPANT	1110 E OGDEN AVE 418	MILWAUKEE, WI 53202
CURRENT OCCUPANT	1110 E OGDEN AVE 108	MILWAUKEE, WI 53202
CURRENT OCCUPANT	1110 E OGDEN AVE 209	MILWAUKEE, WI 53202
CURRENT OCCUPANT	1110 E OGDEN AVE 211	MILWAUKEE, WI 53202
CURRENT OCCUPANT	1110 E OGDEN AVE 214	MILWAUKEE, WI 53202
CURRENT OCCUPANT	1110 E OGDEN AVE 215	MILWAUKEE, WI 53202
CURRENT OCCUPANT	1110 E OGDEN AVE 216	MILWAUKEE, WI 53202
CURRENT OCCUPANT	1110 E OGDEN AVE 217	MILWAUKEE, WI 53202
CURRENT OCCUPANT	1110 E OGDEN AVE 223	MILWAUKEE, WI 53202
CURRENT OCCUPANT	1110 E OGDEN AVE 304	MILWAUKEE, WI 53202
CURRENT OCCUPANT	1333 N FRANKLIN PL 9	MILWAUKEE, WI 53202
CURRENT OCCUPANT	1333 N FRANKLIN PL 30	MILWAUKEE, WI 53202
CURRENT OCCUPANT	1333 N FRANKLIN PL 35	MILWAUKEE, WI 53202
CURRENT OCCUPANT	1333 N FRANKLIN PL 17	MILWAUKEE, WI 53202
CURRENT OCCUPANT	1441 N FRANKLIN PL 19	MILWAUKEE, WI 53202

CURRENT OCCUPANT	1441 N FRANKLIN PL 3	MILWAUKEE, WI 53202
CURRENT OCCUPANT	1441 N FRANKLIN PL 11	MILWAUKEE, WI 53202
CURRENT OCCUPANT	1441 N FRANKLIN PL 10	MILWAUKEE, WI 53202
CURRENT OCCUPANT	1212 E OGDEN AVE 102	MILWAUKEE, WI 53202
CURRENT OCCUPANT	1212 E OGDEN AVE 205	MILWAUKEE, WI 53202
CURRENT OCCUPANT	1212 E OGDEN AVE 206	MILWAUKEE, WI 53202
CURRENT OCCUPANT	1212 E OGDEN AVE 208	MILWAUKEE, WI 53202
CURRENT OCCUPANT	1212 E OGDEN AVE 213	MILWAUKEE, WI 53202
CURRENT OCCUPANT	1212 E OGDEN AVE 305	MILWAUKEE, WI 53202
CURRENT OCCUPANT	1212 E OGDEN AVE 308	MILWAUKEE, WI 53202
CURRENT OCCUPANT	1212 E OGDEN AVE 313	MILWAUKEE, WI 53202
CURRENT OCCUPANT	1409 N PROSPECT AVE 706	MILWAUKEE, WI 53202
CURRENT OCCUPANT	1417 N PROSPECT AVE 309	MILWAUKEE, WI 53202
CURRENT OCCUPANT	1417 N PROSPECT AVE 104	MILWAUKEE, WI 53202
CURRENT OCCUPANT	1417 N PROSPECT AVE 106	MILWAUKEE, WI 53202
CURRENT OCCUPANT	1466 N FARWELL AVE 10	MILWAUKEE, WI 53202
CURRENT OCCUPANT	1466 N FARWELL AVE 19	MILWAUKEE, WI 53202
CURRENT OCCUPANT	1466 N FARWELL AVE 5	MILWAUKEE, WI 53202
CURRENT OCCUPANT	1466 N FARWELL AVE 15	MILWAUKEE, WI 53202
CURRENT OCCUPANT	1466 N FARWELL AVE 16	MILWAUKEE, WI 53202
CURRENT OCCUPANT	1466 N FARWELL AVE 8	MILWAUKEE, WI 53202
CURRENT OCCUPANT	1409 N PROSPECT AVE 402	MILWAUKEE, WI 53202
CURRENT OCCUPANT	1444 N HUMBOLDT AVE 1	MILWAUKEE, WI 53202
CURRENT OCCUPANT	1447 N FRANKLIN PL 11	MILWAUKEE, WI 53202
CURRENT OCCUPANT	1447 N FRANKLIN PL 6	MILWAUKEE, WI 53202
CURRENT OCCUPANT	1447 N FRANKLIN PL 26	MILWAUKEE, WI 53202
CURRENT OCCUPANT	1447 N FRANKLIN PL 9	MILWAUKEE, WI 53202
CURRENT OCCUPANT	1462 N FARWELL AVE	MILWAUKEE, WI 53202
CURRENT OCCUPANT	1454 N FRANKLIN PL	MILWAUKEE, WI 53202
CURRENT OCCUPANT	1363 N PROSPECT AVE 1	MILWAUKEE, WI 53202
CURRENT OCCUPANT	1456 N FARWELL AVE 8	MILWAUKEE, WI 53202
CURRENT OCCUPANT	1456 N FARWELL AVE 5	MILWAUKEE, WI 53202
CURRENT OCCUPANT	1456 N FARWELL AVE 37	MILWAUKEE, WI 53202
CURRENT OCCUPANT	1456 N FARWELL AVE 22	MILWAUKEE, WI 53202
CURRENT OCCUPANT	1456 N FARWELL AVE 33	MILWAUKEE, WI 53202
CURRENT OCCUPANT	1409 N PROSPECT AVE 304	MILWAUKEE, WI 53202
CURRENT OCCUPANT	1409 N PROSPECT AVE 704	MILWAUKEE, WI 53202
CURRENT OCCUPANT	1409 N PROSPECT AVE 601	MILWAUKEE, WI 53202
CURRENT OCCUPANT	1110 E OGDEN AVE 321	MILWAUKEE, WI 53202
CURRENT OCCUPANT	1110 E OGDEN AVE 417	MILWAUKEE, WI 53202
CURRENT OCCUPANT	1110 E OGDEN AVE 419	MILWAUKEE, WI 53202
CURRENT OCCUPANT	1110 E OGDEN AVE 109	MILWAUKEE, WI 53202
CURRENT OCCUPANT	1110 E OGDEN AVE 203	MILWAUKEE, WI 53202
CURRENT OCCUPANT	1110 E OGDEN AVE 218	MILWAUKEE, WI 53202
CURRENT OCCUPANT	1110 E OGDEN AVE 224	MILWAUKEE, WI 53202
CURRENT OCCUPANT	1110 E OGDEN AVE 301	MILWAUKEE, WI 53202
CURRENT OCCUPANT	1110 E OGDEN AVE 310	MILWAUKEE, WI 53202

CURRENT OCCUPANT	1333 N FRANKLIN PL 14	MILWAUKEE, WI 53202
CURRENT OCCUPANT	1333 N FRANKLIN PL 18	MILWAUKEE, WI 53202
CURRENT OCCUPANT	1441 N FRANKLIN PL 2	MILWAUKEE, WI 53202
CURRENT OCCUPANT	1441 N FRANKLIN PL 21	MILWAUKEE, WI 53202
CURRENT OCCUPANT	1212 E OGDEN AVE 105	MILWAUKEE, WI 53202
CURRENT OCCUPANT	1212 E OGDEN AVE 211	MILWAUKEE, WI 53202
CURRENT OCCUPANT	1417 N PROSPECT AVE 307	MILWAUKEE, WI 53202
CURRENT OCCUPANT	1417 N PROSPECT AVE 105	MILWAUKEE, WI 53202
CURRENT OCCUPANT	1417 N PROSPECT AVE 209	MILWAUKEE, WI 53202
CURRENT OCCUPANT	1417 N PROSPECT AVE 103	MILWAUKEE, WI 53202
CURRENT OCCUPANT	1466 N FARWELL AVE 11	MILWAUKEE, WI 53202
CURRENT OCCUPANT	1444 N HUMBOLDT AVE 2	MILWAUKEE, WI 53202
CURRENT OCCUPANT	1444 N HUMBOLDT AVE 6	MILWAUKEE, WI 53202
CURRENT OCCUPANT	1447 N FRANKLIN PL 12	MILWAUKEE, WI 53202
CURRENT OCCUPANT	1447 N FRANKLIN PL 15	MILWAUKEE, WI 53202
CURRENT OCCUPANT	1447 N FRANKLIN PL 24	MILWAUKEE, WI 53202
CURRENT OCCUPANT	1447 N FRANKLIN PL 17	MILWAUKEE, WI 53202
CURRENT OCCUPANT	1447 N FRANKLIN PL 2	MILWAUKEE, WI 53202
CURRENT OCCUPANT	1447 N FRANKLIN PL 8	MILWAUKEE, WI 53202
CURRENT OCCUPANT	1457 N FARWELL AVE	MILWAUKEE, WI 53202
CURRENT OCCUPANT	1464 N FRANKLIN PL 11	MILWAUKEE, WI 53202
CURRENT OCCUPANT	1463 N FRANKLIN PL	MILWAUKEE, WI 53202
CURRENT OCCUPANT	1472 N FRANKLIN PL 1	MILWAUKEE, WI 53202
CURRENT OCCUPANT	1472 N FRANKLIN PL 2	MILWAUKEE, WI 53202
CURRENT OCCUPANT	1472 N FRANKLIN PL 8	MILWAUKEE, WI 53202
CURRENT OCCUPANT	1363 N PROSPECT AVE 5	MILWAUKEE, WI 53202
CURRENT OCCUPANT	1363 N PROSPECT AVE 7	MILWAUKEE, WI 53202
CURRENT OCCUPANT	1456 N FARWELL AVE 7	MILWAUKEE, WI 53202
CURRENT OCCUPANT	1456 N FARWELL AVE 4	MILWAUKEE, WI 53202
CURRENT OCCUPANT	1409 N PROSPECT AVE 504	MILWAUKEE, WI 53202
CURRENT OCCUPANT	1409 N PROSPECT AVE 205	MILWAUKEE, WI 53202
CURRENT OCCUPANT	1409 N PROSPECT AVE 602	MILWAUKEE, WI 53202
CURRENT OCCUPANT	1409 N PROSPECT AVE 401	MILWAUKEE, WI 53202
CURRENT OCCUPANT	1409 N PROSPECT AVE 301	MILWAUKEE, WI 53202
CURRENT OCCUPANT	1110 E OGDEN AVE 312	MILWAUKEE, WI 53202
CURRENT OCCUPANT	1110 E OGDEN AVE 415	MILWAUKEE, WI 53202
CURRENT OCCUPANT	1110 E OGDEN AVE 421	MILWAUKEE, WI 53202
CURRENT OCCUPANT	1110 E OGDEN AVE 422	MILWAUKEE, WI 53202
CURRENT OCCUPANT	1110 E OGDEN AVE 106	MILWAUKEE, WI 53202
CURRENT OCCUPANT	1110 E OGDEN AVE 112	MILWAUKEE, WI 53202
CURRENT OCCUPANT	1110 E OGDEN AVE 202	MILWAUKEE, WI 53202
CURRENT OCCUPANT	1110 E OGDEN AVE 225	MILWAUKEE, WI 53202
CURRENT OCCUPANT	1110 E OGDEN AVE 303	MILWAUKEE, WI 53202
CURRENT OCCUPANT	1110 E OGDEN AVE 308	MILWAUKEE, WI 53202
CURRENT OCCUPANT	1110 E OGDEN AVE 309	MILWAUKEE, WI 53202
CURRENT OCCUPANT	1333 N FRANKLIN PL 29	MILWAUKEE, WI 53202
CURRENT OCCUPANT	1333 N FRANKLIN PL 7	MILWAUKEE, WI 53202

CURRENT OCCUPANT	1333 N FRANKLIN PL 25	MILWAUKEE, WI 53202
CURRENT OCCUPANT	1333 N FRANKLIN PL 6	MILWAUKEE, WI 53202
CURRENT OCCUPANT	1333 N FRANKLIN PL 10	MILWAUKEE, WI 53202
CURRENT OCCUPANT	1333 N FRANKLIN PL 5	MILWAUKEE, WI 53202
CURRENT OCCUPANT	1441 N FRANKLIN PL 12	MILWAUKEE, WI 53202
CURRENT OCCUPANT	1441 N FRANKLIN PL 23	MILWAUKEE, WI 53202
CURRENT OCCUPANT	1441 N FRANKLIN PL 5	MILWAUKEE, WI 53202
CURRENT OCCUPANT	1212 E OGDEN AVE 104	MILWAUKEE, WI 53202
CURRENT OCCUPANT	1212 E OGDEN AVE 202	MILWAUKEE, WI 53202
CURRENT OCCUPANT	1212 E OGDEN AVE 310	MILWAUKEE, WI 53202
CURRENT OCCUPANT	1417 N PROSPECT AVE 306	MILWAUKEE, WI 53202
CURRENT OCCUPANT	1417 N PROSPECT AVE 207	MILWAUKEE, WI 53202
CURRENT OCCUPANT	1417 N PROSPECT AVE 110	MILWAUKEE, WI 53202
CURRENT OCCUPANT	1417 N PROSPECT AVE 304	MILWAUKEE, WI 53202
CURRENT OCCUPANT	1425A N PROSPECT AVE	MILWAUKEE, WI 53202
CURRENT OCCUPANT	1466 N FARWELL AVE 18	MILWAUKEE, WI 53202
CURRENT OCCUPANT	1444 N HUMBOLDT AVE 3	MILWAUKEE, WI 53202
CURRENT OCCUPANT	1447 N FRANKLIN PL 3	MILWAUKEE, WI 53202
CURRENT OCCUPANT	1447 N FRANKLIN PL 4	MILWAUKEE, WI 53202
CURRENT OCCUPANT	1447 N FRANKLIN PL 21	MILWAUKEE, WI 53202
CURRENT OCCUPANT	1462 N FARWELL AVE A	MILWAUKEE, WI 53202
CURRENT OCCUPANT	1442 N FRANKLIN PL 1	MILWAUKEE, WI 53202
CURRENT OCCUPANT	1462A N FRANKLIN PL	MILWAUKEE, WI 53202
CURRENT OCCUPANT	1464 N FRANKLIN PL 4	MILWAUKEE, WI 53202
CURRENT OCCUPANT	1472 N FRANKLIN PL 12	MILWAUKEE, WI 53202
CURRENT OCCUPANT	1456 N FARWELL AVE 3	MILWAUKEE, WI 53202
CURRENT OCCUPANT	1456 N FARWELL AVE 23	MILWAUKEE, WI 53202
CURRENT OCCUPANT	1409 N PROSPECT AVE 506	MILWAUKEE, WI 53202
CURRENT OCCUPANT	1409 N PROSPECT AVE 305	MILWAUKEE, WI 53202
CURRENT OCCUPANT	1409 N PROSPECT AVE 302	MILWAUKEE, WI 53202
CURRENT OCCUPANT	1409 N PROSPECT AVE 204	MILWAUKEE, WI 53202
CURRENT OCCUPANT	1110 E OGDEN AVE 416	MILWAUKEE, WI 53202
CURRENT OCCUPANT	1110 E OGDEN AVE 113	MILWAUKEE, WI 53202
CURRENT OCCUPANT	1110 E OGDEN AVE 201	MILWAUKEE, WI 53202
CURRENT OCCUPANT	1110 E OGDEN AVE 204	MILWAUKEE, WI 53202
CURRENT OCCUPANT	1110 E OGDEN AVE 212	MILWAUKEE, WI 53202
CURRENT OCCUPANT	1110 E OGDEN AVE 220	MILWAUKEE, WI 53202
CURRENT OCCUPANT	1110 E OGDEN AVE 110	MILWAUKEE, WI 53202
CURRENT OCCUPANT	1110 E OGDEN AVE 111	MILWAUKEE, WI 53202
CURRENT OCCUPANT	1333 N FRANKLIN PL 23	MILWAUKEE, WI 53202
CURRENT OCCUPANT	1333 N FRANKLIN PL 22	MILWAUKEE, WI 53202
CURRENT OCCUPANT	1333 N FRANKLIN PL 11	MILWAUKEE, WI 53202
CURRENT OCCUPANT	1333 N FRANKLIN PL 4	MILWAUKEE, WI 53202
CURRENT OCCUPANT	1333 N FRANKLIN PL 2	MILWAUKEE, WI 53202
CURRENT OCCUPANT	1333 N FRANKLIN PL 21	MILWAUKEE, WI 53202
CURRENT OCCUPANT	1333 N FRANKLIN PL 33	MILWAUKEE, WI 53202
CURRENT OCCUPANT	1333 N FRANKLIN PL 13	MILWAUKEE, WI 53202

CURRENT OCCUPANT	1333 N FRANKLIN PL 8	MILWAUKEE, WI 53202
CURRENT OCCUPANT	1333 N FRANKLIN PL 37	MILWAUKEE, WI 53202
CURRENT OCCUPANT	1441 N FRANKLIN PL 20	MILWAUKEE, WI 53202
CURRENT OCCUPANT	1441 N FRANKLIN PL 4	MILWAUKEE, WI 53202
CURRENT OCCUPANT	1441 N FRANKLIN PL 9	MILWAUKEE, WI 53202
CURRENT OCCUPANT	1441 N FRANKLIN PL 8	MILWAUKEE, WI 53202
CURRENT OCCUPANT	1425 N FARWELL AVE	MILWAUKEE, WI 53202
CURRENT OCCUPANT	1212 E OGDEN AVE 106	MILWAUKEE, WI 53202
CURRENT OCCUPANT	1212 E OGDEN AVE 109	MILWAUKEE, WI 53202
CURRENT OCCUPANT	1212 E OGDEN AVE 110	MILWAUKEE, WI 53202
CURRENT OCCUPANT	1212 E OGDEN AVE 112	MILWAUKEE, WI 53202
CURRENT OCCUPANT	1212 E OGDEN AVE 209	MILWAUKEE, WI 53202
CURRENT OCCUPANT	1428 N FARWELL AVE	MILWAUKEE, WI 53202

Total Records: 388

Radius: 250.0 feet and Center of Circle: 1425 N Farwell Ave

2018-2019 Plan of Operation for 1832 E NORTH AV

1. Litter & Security Plans			
How are the grounds kept clean? <input checked="" type="checkbox"/> Sweep <input checked="" type="checkbox"/> Pressure Wash <input checked="" type="checkbox"/> Pick Up Litter <input type="checkbox"/> Other:			
How often will grounds be cleaned? <input type="checkbox"/> Daily <input checked="" type="checkbox"/> Weekly <input type="checkbox"/> Other:			
Who cleans the grounds? <input type="checkbox"/> Licensee <input checked="" type="checkbox"/> Building Owner <input checked="" type="checkbox"/> Employees <input checked="" type="checkbox"/> Hired Maintenance <input type="checkbox"/> Other:			
How are noise issues prevented and/or addressed? <input checked="" type="checkbox"/> Security <input checked="" type="checkbox"/> Manager approaches customer(s) <input type="checkbox"/> Call Police <input type="checkbox"/> Signs Posted <input checked="" type="checkbox"/> Other: <u>Agent</u>			
Are there designated outdoor smoking areas? <input checked="" type="checkbox"/> No <input checked="" type="checkbox"/> Yes If Yes, Describe: <u>Patio</u>			
Number of garbage cans: Inside <u>12</u> Locations: <u>Back bar, Front Bar, Bathrooms, floor, Dry Storage</u> Outside <u>2</u> Locations: <u>Parking lot</u>			
Is a crowd control barrier used? <input type="checkbox"/> No <input checked="" type="checkbox"/> Yes If Yes, Describe:			
Number of restrooms: <u>2</u>		Name of solid waste contractor: <u>Eagle Disposal</u>	
Are there parking spaces on the premises? <input type="checkbox"/> No <input checked="" type="checkbox"/> Yes If Yes, list number of spaces: <u>15</u> and describe security plans: <u>video surveillance</u>			
Are there designated loading areas? <input type="checkbox"/> No <input checked="" type="checkbox"/> Yes If Yes, describe security plans:			
Do you have security personnel on the premise? <input type="checkbox"/> No <input checked="" type="checkbox"/> Yes If Yes, how many? <u>1 - 6 dependent on day</u> AND What are their responsibilities? <u>enforce legal drinking age, secure premises, de-escalate</u> What security equipment do they use? <u>Flash lights, ID scanner, crowd boxes</u> <u>Situation</u> List their licensing, certification or training credentials: <u>N/A</u>			
Are there security cameras? <input type="checkbox"/> No <input checked="" type="checkbox"/> Yes If Yes, list all locations:			
Are searches and/or identification checks conducted upon entry? <input type="checkbox"/> No <input checked="" type="checkbox"/> Yes If Yes, describe:			
2. Percentage of Sales (must total 100%)			
Alcohol <u>90</u> %	Food Sales <u>6</u> %	Entertainment <u>2</u> %	Other <u>2</u> %
3. Businesses On The Premises (choose all that apply):			
<input type="checkbox"/> Restaurant <input type="checkbox"/> Cafe/Coffee Shop <input checked="" type="checkbox"/> Cocktail Lounge <input type="checkbox"/> Convenience Store <input checked="" type="checkbox"/> Night Club <input type="checkbox"/> Liquor Store <input checked="" type="checkbox"/> Tavern <input type="checkbox"/> Sports Facility <input type="checkbox"/> Hotel <input type="checkbox"/> Banquet Hall <input type="checkbox"/> Supermarket <input type="checkbox"/> Private/Fraternal/Veterans' Club <input type="checkbox"/> Other:			
4. Hours of Operation and Age Restriction			
Are there any changes to the current hours of operation or age restriction? <input checked="" type="checkbox"/> No <input type="checkbox"/> Yes If Yes, Describe:			
Please Note: If you will be open earlier or later than the hours listed on your current license for even one event or holiday (for example, St. Patrick's Day, Brewers Opening Day, etc.) during the license period, this must be reported and printed on your license. Your hours of operation and age restriction are listed on your current license.			
5. Floor Plan and Capacity			
Are you requesting any changes to your capacity or floor plan*? <input checked="" type="checkbox"/> No <input type="checkbox"/> Yes If yes, describe: _____ and submit a new floor plan with this renewal application. A sample plan can be found online at www.milwaukee.gov/licenses under License Forms and Related Information.			
Alcohol/Food Establishments: A "Permanent Extension of Premises Application" is required if you are adding any square footage to the licensed premises.			
6. Sidewalk Dining: SD 836 Fee: \$300.00			
Are there any changes to the sidewalk dining site plan? <input checked="" type="checkbox"/> No <input type="checkbox"/> Yes If Yes, submit an updated site plan with this application.			
7. Food License: FREST 12152 Fee: \$250.00		8. Weights and Measures: Fee:	
Your current food license includes the following food operations: DHS - PREPACK, Tavern Restaurant. Are there any changes to your food operations as listed above? <input checked="" type="checkbox"/> No <input type="checkbox"/> Yes, if Yes, explain _____		Number/Type of Devices: Are there any changes to the number or types of devices? <input checked="" type="checkbox"/> No <input type="checkbox"/> Yes If yes, contact our office for further instructions.	

1. CURRENT APPROVED ENTERTAINMENT

The following types of entertainment have been approved for your current Public Entertainment Premises license:

Patrons Dancing, Instrumental Musicians, Bands, Comedy Acts, Dancing by Performer(s), Jukebox, Karaoke, Disc Jockey, 3 Amusement Machines, 2 Pool Table

2. ADDING ENTERTAINMENT

If applicable, check any entertainment you wish to add: **ONLY CHECK ENTERTAINMENT TYPE(S) YOU ARE ADDING. YOUR CURRENT APPROVED ENTERTAINMENT IS LISTED ABOVE.**

- | | | | |
|---|--|--|---|
| <input type="checkbox"/> Instrumental Musicians | <input type="checkbox"/> Bands | <input type="checkbox"/> Battle of the Bands | <input type="checkbox"/> Comedy Acts |
| <input type="checkbox"/> Disc Jockey | <input type="checkbox"/> Magic Shows | <input type="checkbox"/> Poetry Readings | <input type="checkbox"/> Dancing by Performers |
| <input type="checkbox"/> Jukebox | <input type="checkbox"/> Wrestling | <input type="checkbox"/> Patron Contests | <input type="checkbox"/> Patrons Dancing |
| <input type="checkbox"/> Adult Entertainment/
Strippers/Erotic Dance | <input type="checkbox"/> Karaoke | <input type="checkbox"/> Bowling Alley
How many? _____ | <input type="checkbox"/> Pool Tables
How many? _____ |
| <input type="checkbox"/> Motion Pictures (movies by admission)
How many screens? _____ | <input type="checkbox"/> Amusement Machines
How many? _____ | <input type="checkbox"/> Concerts
Approx. # per year? _____ | <input type="checkbox"/> Theatrical Performances
Approx. # per year? _____ |
| <input type="checkbox"/> Other: _____ | | | |

No entertainment changes can take place until approved by Common Council and a new license has been issued and posted on the premises.

3. REMOVING ENTERTAINMENT

If applicable, list any entertainment you wish to remove:

NA

4. PROMOTERS/SOUND AMPLIFICATION

Will promoters ever be used for any of the entertainment? No Yes If Yes, Describe:

At any time will sound amplification be used? No Yes If Yes, Describe: *Amplified music inside bar*

5. SIGNATURE

I understand that after the license has been issued, a change to the plan of operation will require a written request to change and approval from the Common Council.

I agree to inform the City Clerk within 10 days of any substantial changes in the information supplied in this application.

I understand that I shall not willfully refuse to provide the services offered under this license, or add charges or require deposits not required of the general public because of race, color, sex, religion, national origin or ancestry, age, handicap, lawful source of income, marital status, sexual orientation, gender identity or expression, familial status or the fact that a person is now or has been a member of the military service, whether dressed in uniform or not; and shall not seek such information as a condition of employment, or penalize any employee or discriminate in the selection of personnel for training or promotion on the basis of such information.

I have knowledge of the City Ordinances currently regulating public entertainment, and understand that the license may be subject to suspension, non-renewal or revocation, if I violate any rule, law or regulation of the city of Milwaukee and State of Wisconsin.

Signature of Sole Proprietor, a Partner, or if a Corporation or LLC, the Agent must sign