



**CITY OF MILWAUKEE
OFFICE OF THE CITY CLERK**

Thursday, May 23, 2019

COMMITTEE MEETING NOTICE

AD 03

JARAMILLO, Franklin, Agent
Little Caesar Enterprises, Inc.
2211 Woodward Av #8th Floor
Detroit, MI 48201

You are requested to attend a hearing which is to be held in Room 301-B, Third Floor, City Hall on:

Tuesday, June 04, 2019 at 10:00 AM

Regarding: Your Food Dealer License Renewal Application as agent for "  Caesar Enterprises, Inc." for "Little Caesars #305" at 2831 N Oakland Av.

There is a possibility that your application may be denied for one or more of the following reasons: The recommendation of the committee regarding the application shall be based on evidence presented at the hearing. Per MCO 85-4-4, unless otherwise specified in the code, probative evidence concerning non-renewal, suspension or revocation may include evidence of the following: failure of the applicant to meet municipal qualifications, pending charges against or the conviction of any felony, misdemeanor, municipal offense or other offense, the circumstances of which substantially relate to the circumstances of the particular licensed or permitted activity, by the applicant or by any employee or other agent of the applicant. If the activities of the applicant involve a licensed premises, whether the premises tends to facilitate a public or private nuisance or has been the source of congregations of persons which have resulted in any of the following: disturbance of the peace; illegal drug activity; public drunkenness; drinking in public; harassment of passers-by; gambling; prostitution; sale of stolen goods; public urination; theft; assaults; battery; acts of vandalism including graffiti, excessive littering, loitering, illegal parking, loud noise at times when the licensed premise is open for business; traffic violations; curfew violations; lewd conduct; display of materials harmful to minors, pursuant to s. 106-9.6; or any other factor which reasonably relates to the public health, safety and welfare, or failure to comply with the approved plan of operation. See attached police report or correspondence.

Notice for applicants with warrants or unpaid fines:

Proof of warrant satisfaction or payment of fines must be submitted at the hearing on the above date and time. Failure to comply with this requirement may result in a delay of the granting/denial of your application.

Failure to appear at this meeting may result in the denial of your license. Individual applicants must appear only in person or by an attorney. Corporate or Limited Liability applicants must appear only by the agent designated on the application or by an attorney. Partnership applicants must appear by a partner listed on the application or by an attorney. If you wish to do so and at your own expense, you may be accompanied by an attorney of your choosing to represent you at this hearing.

You will be given an opportunity to speak on behalf of the application and to respond and challenge any charges or reasons given for the denial. No petitions can be accepted by the committee, unless the people who signed the petition are present at the committee hearing and willing to testify. You may present witnesses under oath and you may also confront and cross-examine opposing witnesses under oath. If you have difficulty with the English language, you should bring an interpreter with you, at your expense, so that you can answer questions and participate in your hearing.

You may examine the application file at this office during regular business hours prior to the hearing date. Inquiries regarding this matter may be directed to the person whose signature appears below.

Limited parking for persons attending meetings in City Hall is available at reduced rates (5 hour limit) at the Milwaukee Center on the southwest corner of East Kilbourn and North Water Street. Parking tickets must be validated in the first floor information booth in City Hall.

PLEASE NOTE: Upon reasonable notice, efforts will be made to accommodate the needs of disabled individuals through sign language interpreters or other auxiliary aids. For additional information or to request this service, contact the Council Services Division ADA Coordinator at (414) 286-2998, Fax - (414) 286-3456, TDD - (414) 286-2025.

JIM OWCZARSKI, CITY CLERK

BY: _____

Jessica Celella
License Division Manager

If you have questions regarding this notice, please contact the License Division at (414) 286-2238.

200 E. Wells Street, Room 105, City Hall, Milwaukee, WI 53202. www.milwaukee.gov/license
Phone: (414) 286-2238 Fax: (414) 286-3057 Email Address: License@milwaukee.gov

Martin, Faviola

From: Byrd, Yashica
Sent: Thursday, May 16, 2019 12:22 PM
To: Martin, Faviola
Subject: FW: Neighborhood Happenings & Questions
Attachments: Public Hearing Notes (1).pdf

Please add in LIRA and print a copy...place in my mailbox.

Thanks,

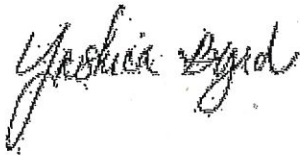

Yashica Byrd
License Division Assistant Manager
200 E Wells St Room 105, Milwaukee, WI 53202
(414)286-2238



REDACTED RECORD

From: Kovac, Nik
Sent: Thursday, May 16, 2019 11:47 AM
To: Byrd, Yashica
Subject: FW: Neighborhood Happenings & Questions

Hi Yashica,

Can you please add this to the file?

Thanks,
Amanda

Amanda (Williams) Cervantes
Legislative Assistant
Alderman Nik Kovac, 3rd District
200 E. Wells St. Room 205
Milwaukee, WI 53202
414.286.3447 / aide3@milwaukee.gov

From:
Sent: Thursday, May 16, 2019 11:19 AM
To: Kovac, Nik
Subject: Re: Neighborhood Happenings & Questions

Sorry for the delay.

Here's a document with problems from the past and the update below. Basically, except for shoveling two weeks after the big snows this winter and fixing a downspout, its just been the run-around. There is a link to photos/videos as well. Let me know if you need anything else.

Thanks!

After testifying at the license renewal hearing last year, I spoke with the current manager and the lawyer representing Little Caesar's. They assured me that they would reach out to me and connect me with a representative in their corporate office. After several months without a response, I contacted the lawyer directly and he eventually connected me with Rob Berro, who I have been in communication with since.

In our conversations since, we have discussed each of the concerns listed above. I'm concerned that only minimal, if any, action has been taken to remedy these issues despite repeated promises including new fencing, signage to discourage loud music in the parking lot, better shoveling, trash/litter removal, etc.

They did respond to my concerns over a leaking gutter that was dumping significant amounts of water onto my property. They also cleared sidewalks after I brought it to their attention that there was 15"+ after two weeks of snowfall this winter.

The last communication suggested that a new bid for fencing was received and that it was moving forward, though it was "still waiting for final approval" from management.

My most recent concern involves pests and trash. I've removed 5 dead rats from the area behind my garage this spring. I obviously can't be sure they're coming from Little Caesars; but there is at least one dead behind their building in a space with a bunch of trash/debris. I've also seen poison/traps near their dumpster, indicating there is a problem there.

Here is a link to photos: <https://drive.google.com/drive/folders/14kN8dmqGLSiofs-hfHa7lpurBDW03z4o?usp=sharing>

On Mon, May 13, 2019 at 10:57 AM

wrote:

For sure. I'll put that together tonight.

Thanks!

On Mon, May 13, 2019 at 10:37 AM Kovac, Nik <nkovac@milwaukee.gov> wrote:

Hi.

Can you send an email with some details of the trouble you've had with Little Caesar's so we can add it to their file? With that information we can flag it for a hearing on June 4th.

I'll be back in touch on the traffic issues.

Amanda

Amanda (Williams) Cervantes

Legislative Assistant

Alderman Nik Kovac, 3rd District

200 E. Wells St. Room 205

Milwaukee, WI 53202

414.286.3447 / aide3@milwaukee.gov

From:

Sent: Monday, May 13, 2019 10:14 AM

To: Kovac, Nik

Subject: Neighborhood Happenings & Questions

Hi Nik,

I have a couple questions about some things happening in my neighborhood. Feel free to give me a call at if that is easier.

- Has a date been set for Little Caesar's license review? I think it was in June last year and I want to try and mobilize a few other residents. While I've been in contact with someone over the last year and they've perhaps made some minor improvements in the shoveling/trash, they've done nothing regarding the fence line, parking, loud music, etc. So I'm inclined to think they're just stalling. Also, I just saw the city came out with some new landscaping requirements for parking lots. Is this only for new projects, or is this standard enforceable for existing spots?

- Is there a process for petitioning a change to parking? I've NEVER seen a parking enforcement on my street, which only makes the following more problematic. (See picture for reference to questions #1-4)

- Is there a process for petitioning a change to parking? I've NEVER seen a parking enforcement on my street, which only makes the following more problematic. (See picture for reference to questions #1-4)

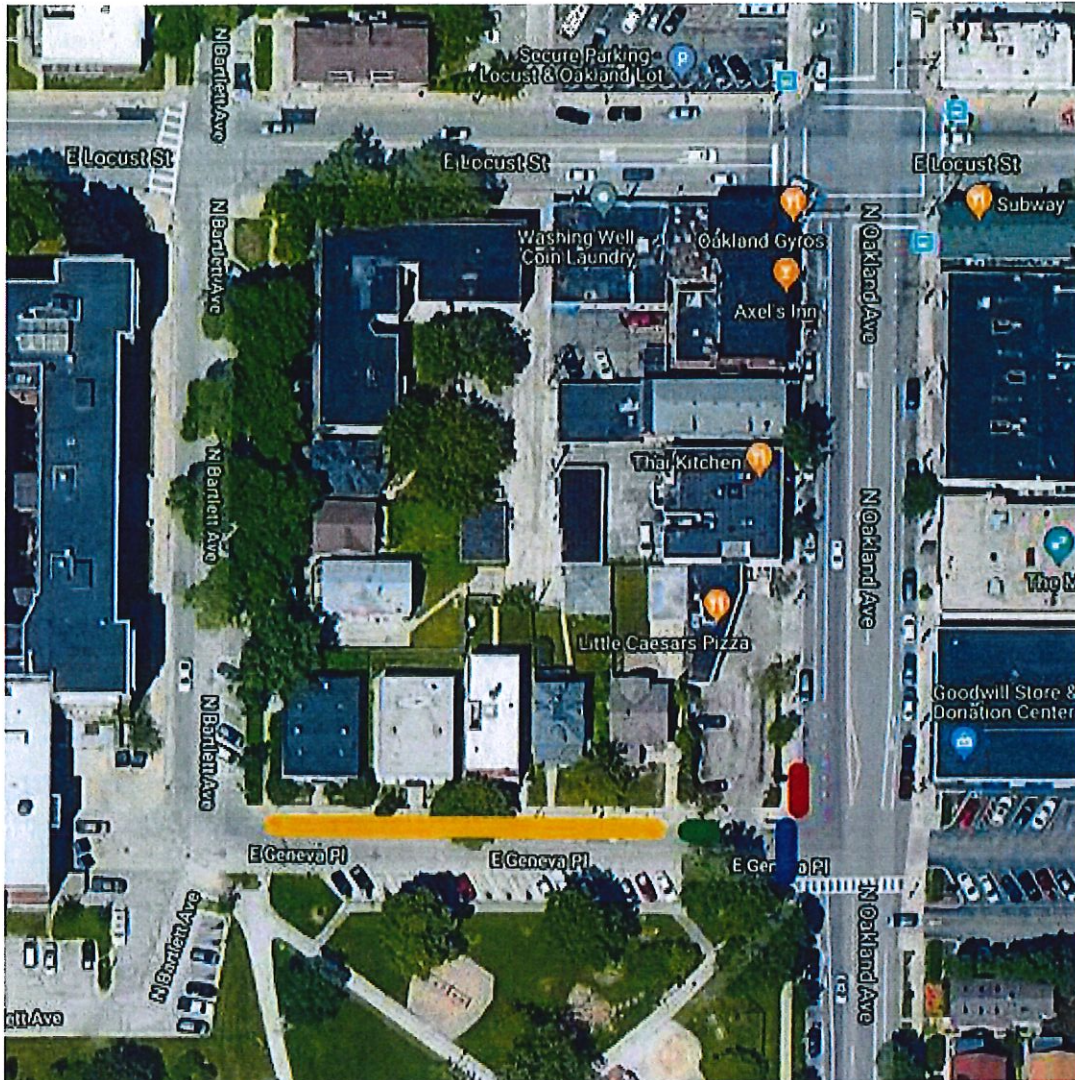

1) 2-hr street parking on the N side of Geneva Pl (Orange). This seems redundant given the fact that there is 2-hr angle parking on the other side of the street. It also creates problems for the dozens of buses that use the street every morning and afternoon. Further, it can take 20-25 minutes to get from Locust to Oakland during school dismissal, which frustrates drivers and results in some pretty terrible driving, making it dangerous for the students who are darting in and out of traffic. Could we consider no parking on the N side of the street, or at least no parking on school days? This would allow for more room to separate into left and right turn lanes and speed up the process.

2) Parking between driveways (Green). This is still an issue. People block my driveway all the time. Only part of the curb is painted yellow, but there is a sign. Can the rest of the curb be painted?

4) Crosswalk on Geneva (Blue). Is it possible to get this painted, along with a stop bar for cars?

Additionally, I don't know if there is anything else that can be done, but we still get a LOT of cars going the wrong way on our street. and I have both had a number of close calls where we nearly collided right where the street turns. People come flying around that corner in the wrong direction all the time. Perhaps there can be a "DO NOT ENTER" painted on the ground?

I'm happy to do some petitioning if signatures are needed for changes. Let me know if we have any options for the above.

Thanks!

The City of Milwaukee is subject to Wisconsin Statutes related to public records. Unless otherwise exempted from the public records law, senders and receivers of City of Milwaukee e-mail should presume that e-mail is subject to release upon request, and is subject to state records retention requirements. See City of Milwaukee full e-mail disclaimer at www.milwaukee.gov/email_disclaimer

Little Caesar's License Hearing - June 2018

My name is _____ and I live at _____ with my partner _____. Our home is directly _____ to the Little Caesars Pizza, located at 2831 N. Oakland Ave. I am opposed to the renewal of the applicant's food dealer license, as I believe continued operation of their business represents a threat to residents' safety and peaceful enjoyment of the neighborhood.

Living _____ to the business, I'm confronted daily with illegal, irresponsible, and inconsiderate activity that originates in or around the store. This includes:

- regular drug use
- excessive loud/profane music
- frequent verbal altercation
- wreckless & illegal parking/driving (see photos - blocking driveway, wrong-way)
- pervasive litter/trash (see photos)
- dangerous snowy/icy sidewalks (plowed, not shoveled)
- late night nuisance (hood cleaning, Tuesday delivery)

On August 13, 2017, shots were fired in front of our home following an altercation involving employees and patrons in the parking lot. I called the police waited as the shooter walked back into the parking lot and continued his conversation with employees. When they heard the approaching sirens, the shooter left the scene in his vehicle (I recorded the license plate and vehicle description) and the employees wished him good luck.

I think it is reasonable to expect a certain amount of nuisance behavior living in a dense, mixed-use neighborhood with a high student population and a park/playground across the street. I also think it is reasonable to expect a business to answer for the behavior of its patrons and employees when such behavior is negatively impacts the lives of its neighbors.

In the last year, I've called the police when witnessing illegal activity, confronted patrons directly about being courteous and respectful, reported neighborhood issues through the city website, and spoken with my alderman.

I also reached out to a representative from corporate management (Isaiah Underwood) about some concerns. He agreed to: make staff changes as if warranted or provide supplemental training, put up signs to encourage patrons to be courteous to neighbors, and consider a more solid fence. I agreed to solicit bids for new fencing/wall and remove the damaged tree on the property line. I don't believe any of those changes have been made. Recently, the store was

closed for several days to make improvements to the store, however none of this investment was focused on creating a safer, cleaner, environment for the neighborhood.

Update 5/16/2019

After testifying at the license renewal hearing last year, I spoke with the current manager and the lawyer representing Little Caesar's. They assured me that they would reach out to me and connect me with a representative in their corporate office. After several months without a response, I contacted the lawyer directly and he eventually connected me with Rob Berro, who I have been in communication with since.

In our conversations since, we have discussed each of the concerns listed above. I'm concerned that only minimal, if any, action has been taken to remedy these issues despite repeated promises including new fencing, signage to discourage loud music in the parking lot, better shoveling, trash/litter removal, etc.

They did respond to my concerns over a leaking gutter that was dumping significant amounts of water onto my property. They also cleared sidewalks after I brought it to their attention that there was 15"+ after two weeks of snowfall this winter.

The last communication suggested that a new bid for fencing was received and that it was moving forward, though it was "still waiting for final approval" from management.

My most recent concern involves pests and trash. I've removed 5 dead rats from the area behind my garage this spring. I obviously can't be sure they're coming from Little Caesars, but there is at least one dead behind their building in a space with a bunch of trash/debris. I've also seen poison/traps near their dumpster, indicating there is a problem there.

Here is a link to photos:

<https://drive.google.com/drive/folders/14kN8dmqGLSiofs-hfHa7lpurBDW03z4o?usp=sharing>













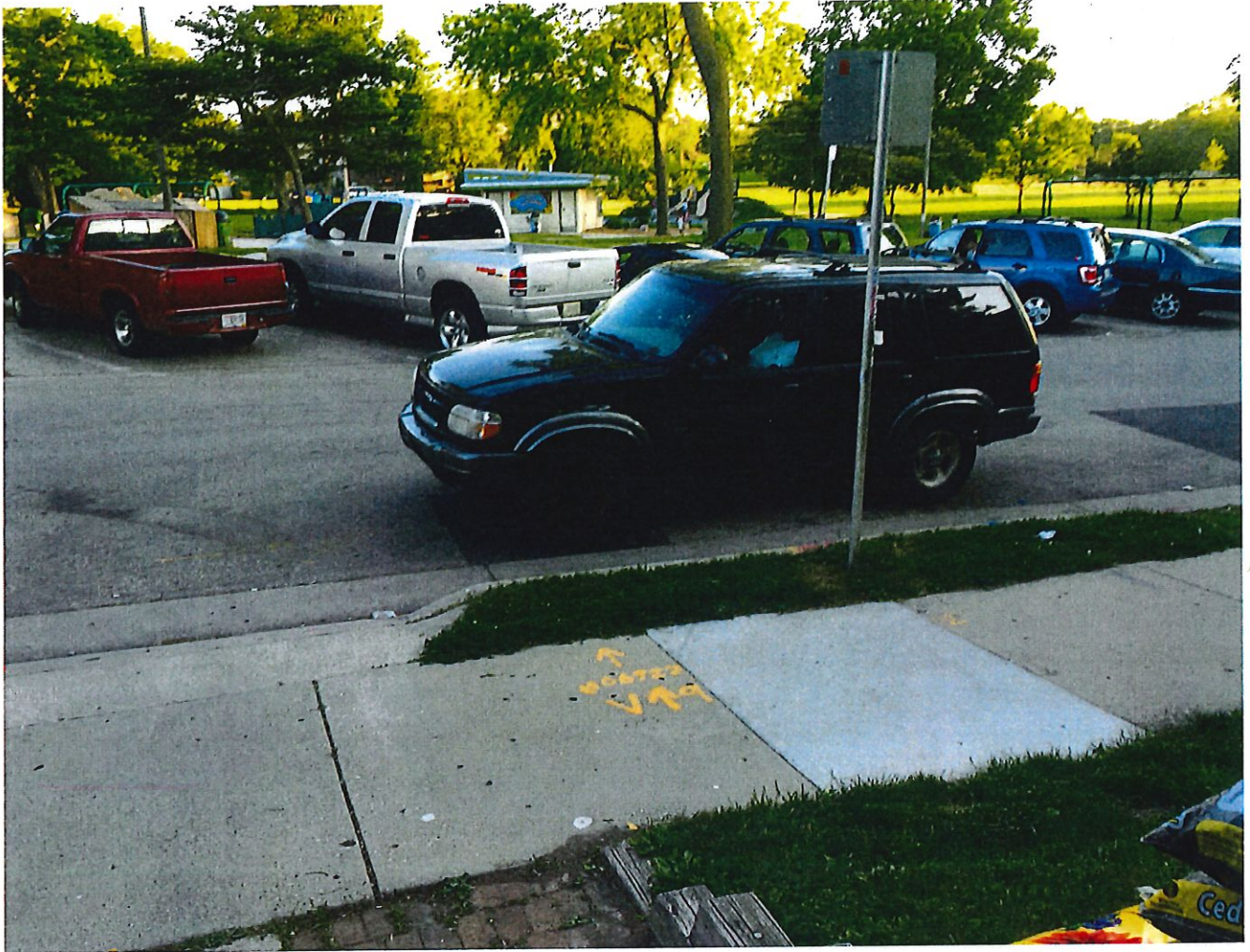































































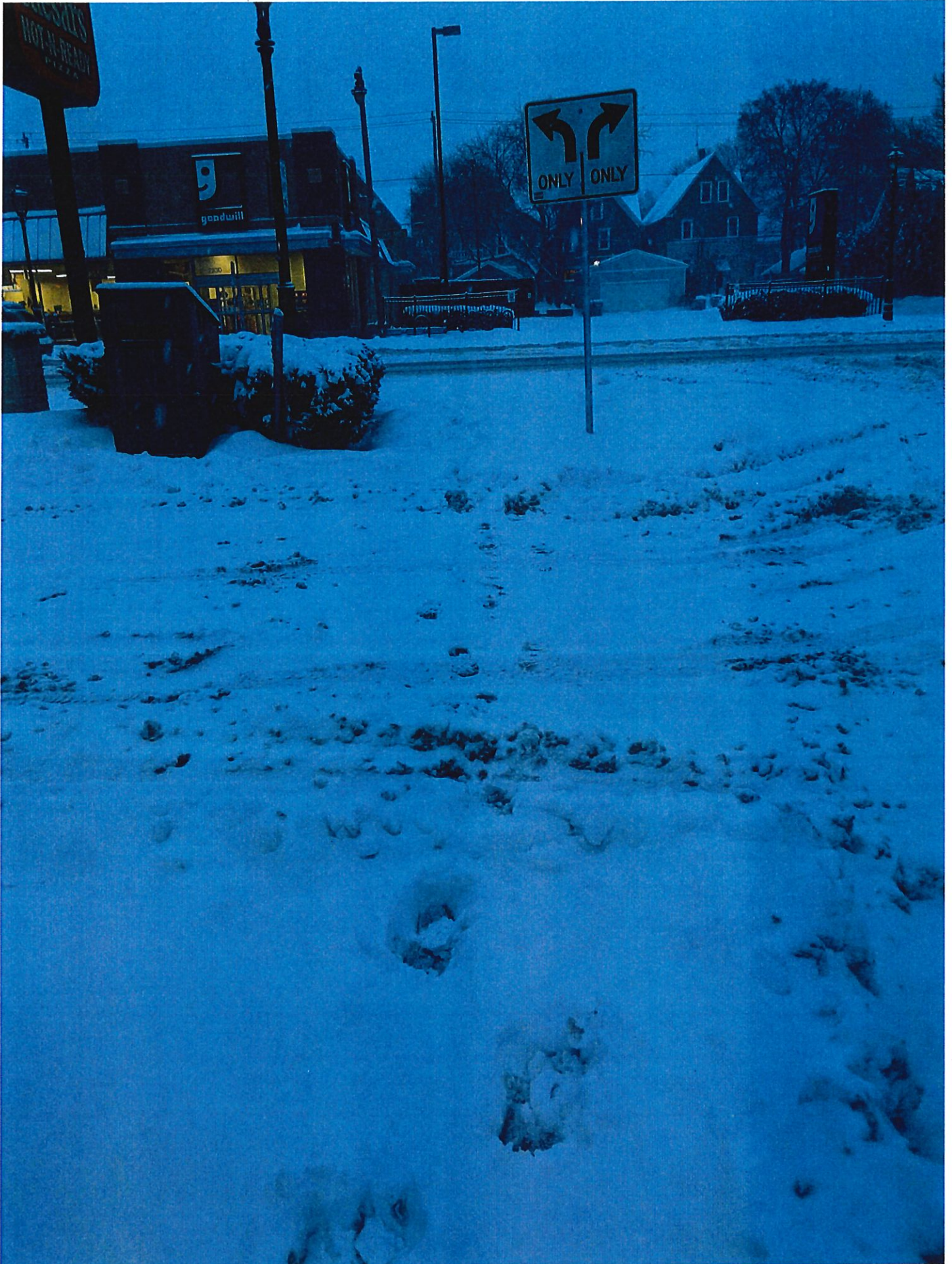

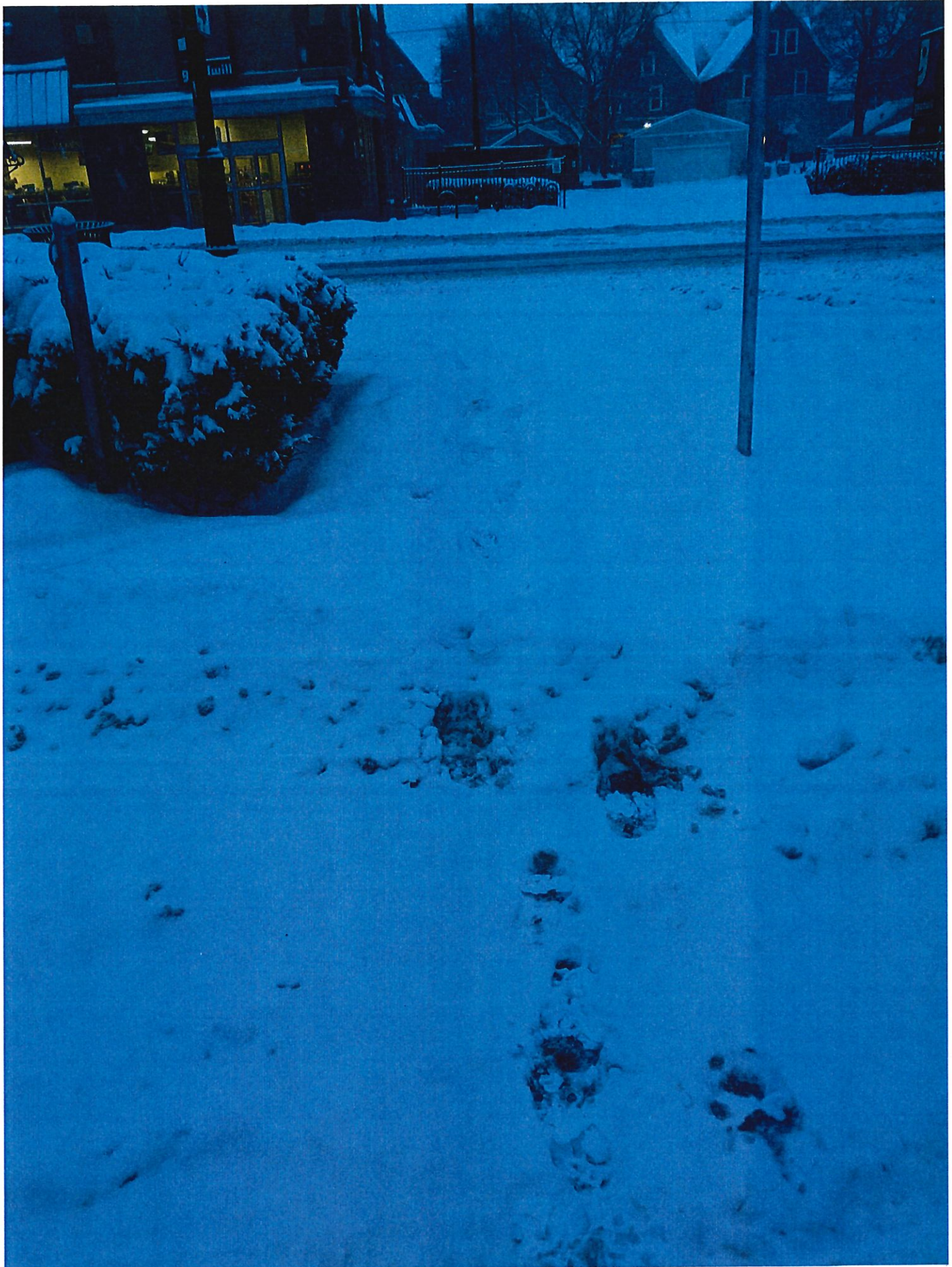

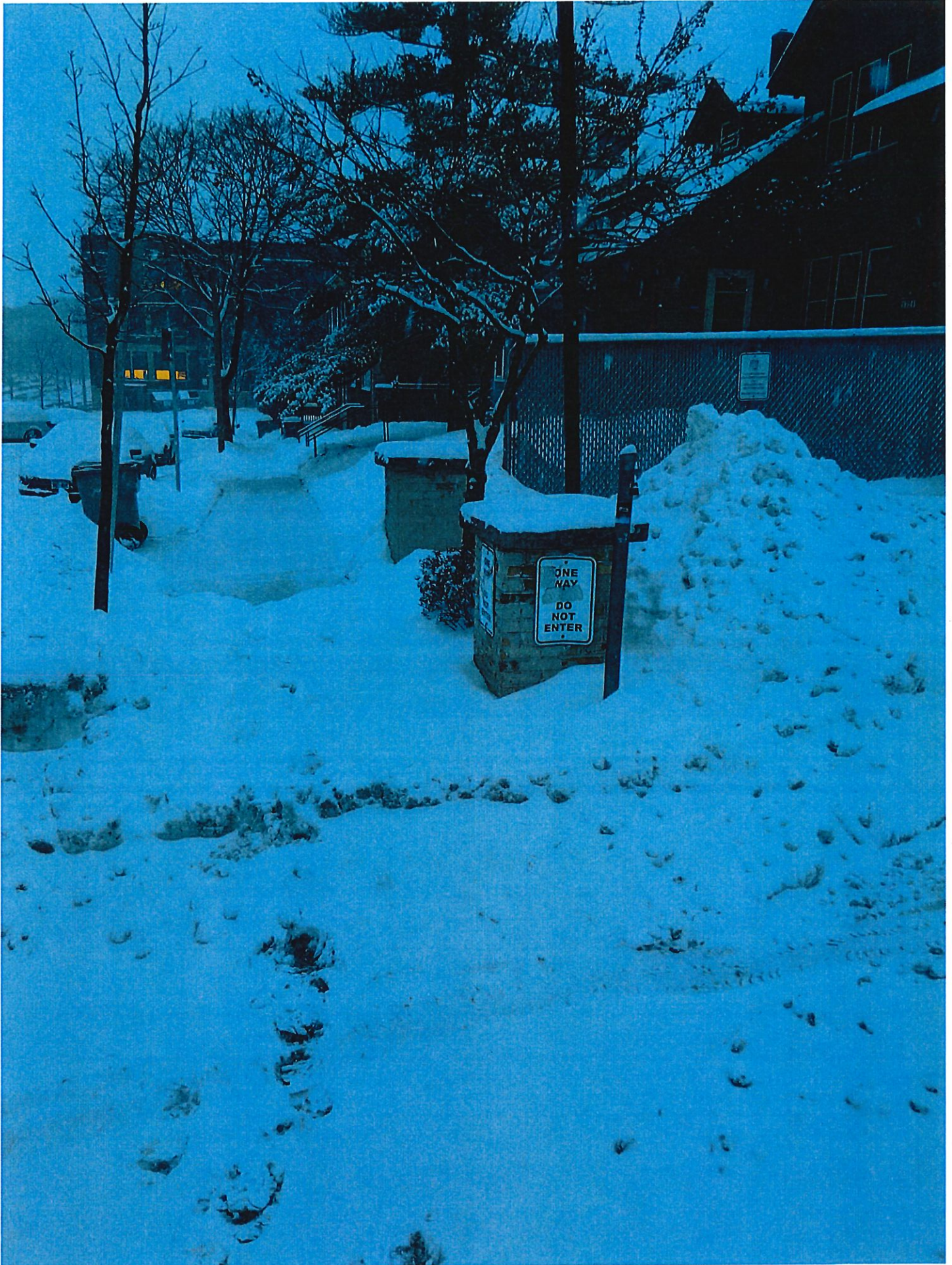













Thursday, May 23, 2019



Notice of Public Hearing

JARAMILLO, Franklin, Agent
Little Caesars #305 at 2831 N Oakland Av
Food Dealer License Renewal Application

Tuesday, June 04, 2019 at 10:00 AM

To whom it may concern:

The above application has been made by the above named applicant(s). This requires approval from the Licenses Committee and the Common Council of the City of Milwaukee. The hearing before the Licenses Committee will take place on 6/4/2019 at 10:00 AM, in Room 301-B, Third Floor, City Hall. If you wish, you may provide testimony at the hearing regarding the request; see below for further information. You are not required to attend the hearing. Once the Licenses Committee makes its recommendation, this recommendation is forwarded to the full Common Council for approval at its next regularly scheduled hearing. Please review the information below and if you have further questions regarding this process, please contact the License Division at (414) 286-2238.

Important details for those wishing to provide information for the Licenses Committee to consider when making its recommendation:

1. The license application is scheduled to be heard at the above time. Due to other hearings running longer than scheduled, you may have to wait some time to provide your testimony.
2. You must appear in person and testify as to matters that you have personally experienced or seen. (You cannot provide testimony for your neighbor, parent or anyone else; this is considered hearsay and cannot be considered by the committee.)
3. No letters or petitions can be accepted by the committee (unless the person who wrote the letter or the persons who signed the petition are present at the committee hearing and willing to testify).
4. Persons opposed to the license application are given the opportunity to testify first; supporters may testify after the opponents have finished.
5. When you are called to testify, you will be sworn in and asked to give your name, and address. (If your first and/or last names are uncommon please spell them.)
6. You may then provide testimony.
 - a. Include only information relating to the above license application.
 - b. Include only information you have personally witnessed or seen.
 - c. Provide concise and relevant information detailing how this business has affected or may affect the peaceful enjoyment of your neighborhood.
 - d. If by the time you have the opportunity to testify, the information you wish to share has already been provided to the committee, you may state that you agree with the previous testimony. Redundant or repetitive testimony will not assist the committee in making its recommendation.
7. After giving your testimony, the members of the Licenses Committee and the licensee may ask questions regarding the testimony you have given or other factors relating to the license application.
8. Business Competition is not a valid basis for denial or non-renewal of a license.
Please Note: If you have submitted an objection to the above application your objection cannot be considered by the committee unless you personally testify at the hearing.

| OCCUPANT | MAIL ADDRESS | CITY, STATE ZIP |
|------------------|------------------------|---------------------|
| CURRENT OCCUPANT | 2841 N CRAMER ST | MILWAUKEE, WI 53211 |
| CURRENT OCCUPANT | 2852 N OAKLAND AVE | MILWAUKEE, WI 53211 |
| CURRENT OCCUPANT | 2864 N OAKLAND AVE | MILWAUKEE, WI 53211 |
| CURRENT OCCUPANT | 1809 E LOCUST ST | MILWAUKEE, WI 53211 |
| CURRENT OCCUPANT | 1724 E GENEVA PL | MILWAUKEE, WI 53211 |
| CURRENT OCCUPANT | 2840 N BARTLETT AVE | MILWAUKEE, WI 53211 |
| CURRENT OCCUPANT | 2850A N BARTLETT AVE | MILWAUKEE, WI 53211 |
| CURRENT OCCUPANT | 2862 N BARTLETT AVE 12 | MILWAUKEE, WI 53211 |
| CURRENT OCCUPANT | 2856 N BARTLETT AVE 16 | MILWAUKEE, WI 53211 |
| CURRENT OCCUPANT | 2856 N BARTLETT AVE 19 | MILWAUKEE, WI 53211 |
| CURRENT OCCUPANT | 2907 N OAKLAND AVE | MILWAUKEE, WI 53211 |
| CURRENT OCCUPANT | 1814 E NEWBERRY BLVD | MILWAUKEE, WI 53211 |
| CURRENT OCCUPANT | 2819 N CRAMER ST | MILWAUKEE, WI 53211 |
| CURRENT OCCUPANT | 2852 N OAKLAND AVE 2 | MILWAUKEE, WI 53211 |
| CURRENT OCCUPANT | 2861 N CRAMER ST | MILWAUKEE, WI 53211 |
| CURRENT OCCUPANT | 1802 E NEWBERRY BLVD | MILWAUKEE, WI 53211 |
| CURRENT OCCUPANT | 2804 N OAKLAND AVE | MILWAUKEE, WI 53211 |
| CURRENT OCCUPANT | 1714 E GENEVA PL 1 | MILWAUKEE, WI 53211 |
| CURRENT OCCUPANT | 2847 N OAKLAND AVE | MILWAUKEE, WI 53211 |
| CURRENT OCCUPANT | 2849 N OAKLAND AVE 1 | MILWAUKEE, WI 53211 |
| CURRENT OCCUPANT | 1711 E LOCUST ST 1 | MILWAUKEE, WI 53211 |
| CURRENT OCCUPANT | 2862 N BARTLETT AVE 8 | MILWAUKEE, WI 53211 |
| CURRENT OCCUPANT | 2856 N BARTLETT AVE 14 | MILWAUKEE, WI 53211 |
| CURRENT OCCUPANT | 2857 N CRAMER ST | MILWAUKEE, WI 53211 |
| CURRENT OCCUPANT | 2855 N CRAMER ST | MILWAUKEE, WI 53211 |
| CURRENT OCCUPANT | 1807 E LOCUST ST | MILWAUKEE, WI 53211 |
| CURRENT OCCUPANT | 2866 N OAKLAND AVE | MILWAUKEE, WI 53211 |
| CURRENT OCCUPANT | 2806 N OAKLAND AVE | MILWAUKEE, WI 53211 |
| CURRENT OCCUPANT | 1714 E GENEVA PL 2 | MILWAUKEE, WI 53211 |
| CURRENT OCCUPANT | 1711 E LOCUST ST 5 | MILWAUKEE, WI 53211 |
| CURRENT OCCUPANT | 1818 E NEWBERRY BLVD | MILWAUKEE, WI 53211 |
| CURRENT OCCUPANT | 2812A N OAKLAND AVE | MILWAUKEE, WI 53211 |
| CURRENT OCCUPANT | 2817 N CRAMER ST | MILWAUKEE, WI 53211 |
| CURRENT OCCUPANT | 2830 N OAKLAND AVE | MILWAUKEE, WI 53211 |
| CURRENT OCCUPANT | 2829 N CRAMER ST | MILWAUKEE, WI 53211 |
| CURRENT OCCUPANT | 2845 N CRAMER ST | MILWAUKEE, WI 53211 |
| CURRENT OCCUPANT | 1800 E NEWBERRY BLVD | MILWAUKEE, WI 53211 |
| CURRENT OCCUPANT | 1702 E GENEVA PL 4 | MILWAUKEE, WI 53211 |
| CURRENT OCCUPANT | 1708 E GENEVA PL 2 | MILWAUKEE, WI 53211 |
| CURRENT OCCUPANT | 2850 N BARTLETT AVE | MILWAUKEE, WI 53211 |
| CURRENT OCCUPANT | 1711 E LOCUST ST 2 | MILWAUKEE, WI 53211 |
| CURRENT OCCUPANT | 2862 N BARTLETT AVE 11 | MILWAUKEE, WI 53211 |
| CURRENT OCCUPANT | 2856 N BARTLETT AVE 15 | MILWAUKEE, WI 53211 |
| CURRENT OCCUPANT | 2855 N OAKLAND AVE | MILWAUKEE, WI 53211 |
| CURRENT OCCUPANT | 2823 N CRAMER ST | MILWAUKEE, WI 53211 |
| CURRENT OCCUPANT | 2831 N CRAMER ST | MILWAUKEE, WI 53211 |

| | | |
|------------------|------------------------|---------------------|
| CURRENT OCCUPANT | 2837 N CRAMER ST | MILWAUKEE, WI 53211 |
| CURRENT OCCUPANT | 2843 N CRAMER ST | MILWAUKEE, WI 53211 |
| CURRENT OCCUPANT | 2856 N OAKLAND AVE | MILWAUKEE, WI 53211 |
| CURRENT OCCUPANT | 2851 N CRAMER ST | MILWAUKEE, WI 53211 |
| CURRENT OCCUPANT | 2866 N OAKLAND AVE A | MILWAUKEE, WI 53211 |
| CURRENT OCCUPANT | 1702 E GENEVA PL 3 | MILWAUKEE, WI 53211 |
| CURRENT OCCUPANT | 1714 E GENEVA PL 3 | MILWAUKEE, WI 53211 |
| CURRENT OCCUPANT | 2831 N OAKLAND AVE | MILWAUKEE, WI 53211 |
| CURRENT OCCUPANT | 2849 N OAKLAND AVE 2 | MILWAUKEE, WI 53211 |
| CURRENT OCCUPANT | 2849 N OAKLAND AVE 3 | MILWAUKEE, WI 53211 |
| CURRENT OCCUPANT | 1711 E LOCUST ST 3 | MILWAUKEE, WI 53211 |
| CURRENT OCCUPANT | 2856 N BARTLETT AVE 17 | MILWAUKEE, WI 53211 |
| CURRENT OCCUPANT | 2867 N OAKLAND AVE | MILWAUKEE, WI 53211 |
| CURRENT OCCUPANT | 2827 N CRAMER ST | MILWAUKEE, WI 53211 |
| CURRENT OCCUPANT | 2835 N CRAMER ST | MILWAUKEE, WI 53211 |
| CURRENT OCCUPANT | 2844 N OAKLAND AVE | MILWAUKEE, WI 53211 |
| CURRENT OCCUPANT | 2859 N CRAMER ST | MILWAUKEE, WI 53211 |
| CURRENT OCCUPANT | 1702 E GENEVA PL 2 | MILWAUKEE, WI 53211 |
| CURRENT OCCUPANT | 1708 E GENEVA PL 3 | MILWAUKEE, WI 53211 |
| CURRENT OCCUPANT | 2842 N BARTLETT AVE | MILWAUKEE, WI 53211 |
| CURRENT OCCUPANT | 2851 N OAKLAND AVE | MILWAUKEE, WI 53211 |
| CURRENT OCCUPANT | 1711 E LOCUST ST 6 | MILWAUKEE, WI 53211 |
| CURRENT OCCUPANT | 2862 N BARTLETT AVE 7 | MILWAUKEE, WI 53211 |
| CURRENT OCCUPANT | 2862 N BARTLETT AVE 10 | MILWAUKEE, WI 53211 |
| CURRENT OCCUPANT | 2856 N BARTLETT AVE 18 | MILWAUKEE, WI 53211 |
| CURRENT OCCUPANT | 2853 N OAKLAND AVE | MILWAUKEE, WI 53211 |
| CURRENT OCCUPANT | 2863 N OAKLAND AVE | MILWAUKEE, WI 53211 |
| CURRENT OCCUPANT | 1808 E NEWBERRY BLVD | MILWAUKEE, WI 53211 |
| CURRENT OCCUPANT | 2812 N OAKLAND AVE | MILWAUKEE, WI 53211 |
| CURRENT OCCUPANT | 2852A N OAKLAND AVE | MILWAUKEE, WI 53211 |
| CURRENT OCCUPANT | 2853 N CRAMER ST | MILWAUKEE, WI 53211 |
| CURRENT OCCUPANT | 1813 E LOCUST ST | MILWAUKEE, WI 53211 |
| CURRENT OCCUPANT | 1708 E GENEVA PL 4 | MILWAUKEE, WI 53211 |
| CURRENT OCCUPANT | 1708 E GENEVA PL 1 | MILWAUKEE, WI 53211 |
| CURRENT OCCUPANT | 1718 E GENEVA PL | MILWAUKEE, WI 53211 |
| CURRENT OCCUPANT | 1711 E LOCUST ST 4 | MILWAUKEE, WI 53211 |
| CURRENT OCCUPANT | 2865 N OAKLAND AVE | MILWAUKEE, WI 53211 |
| CURRENT OCCUPANT | 2859 N OAKLAND AVE | MILWAUKEE, WI 53211 |
| CURRENT OCCUPANT | 1806 E NEWBERRY BLVD | MILWAUKEE, WI 53211 |
| CURRENT OCCUPANT | 1812 E NEWBERRY BLVD | MILWAUKEE, WI 53211 |
| CURRENT OCCUPANT | 1820 E NEWBERRY BLVD | MILWAUKEE, WI 53211 |
| CURRENT OCCUPANT | 2847 N CRAMER ST | MILWAUKEE, WI 53211 |
| CURRENT OCCUPANT | 2860 N OAKLAND AVE | MILWAUKEE, WI 53211 |
| CURRENT OCCUPANT | 1702 E GENEVA PL 1 | MILWAUKEE, WI 53211 |
| CURRENT OCCUPANT | 1714 E GENEVA PL 4 | MILWAUKEE, WI 53211 |
| CURRENT OCCUPANT | 2846 N BARTLETT AVE | MILWAUKEE, WI 53211 |
| CURRENT OCCUPANT | 2862 N BARTLETT AVE 9 | MILWAUKEE, WI 53211 |

| | | |
|------------------|----------------------|---------------------|
| CURRENT OCCUPANT | 1719 E LOCUST ST | MILWAUKEE, WI 53211 |
| CURRENT OCCUPANT | 2863 N OAKLAND AVE 2 | MILWAUKEE, WI 53211 |

Total Records: 95

Radius: 250.0 feet and Center of Circle: 2831 N Oakland Ave



FOOD DEALER LICENSE SUPPLEMENTAL RENEWAL APPLICATION

Office of the City Clerk License Division
200 E. Wells St. Room 105, Milwaukee, WI 53202
(414) 286-2238 license@milwaukee.gov www.milwaukee.gov/license

JARAMILLO, Franklin, Agent
Little Caesar Enterprises, Inc.
2211 WOODWARD AV #8TH FLOOR
Detroit MI 48201

305

License # FREST 11377 Fee: \$800.00

SECTION 1 - CHANGES TO THE PLAN OF OPERATION?

Are there any changes to the current hours of operation? No Yes

If yes, describe: _____

Your current hours of operation are listed on your current license.

Please note: If you will be open earlier or later than the hours listed on your current license for even one event or holiday (for example, St. Patrick's Day, Brewers Opening Day, etc.) during the license period, this must be reported and printed on your license.

Are there any changes in your plans to address litter, noise, and/or security? No Yes

If yes, describe: _____

Are there any changes to your current plan of operation or floor plan*? No Yes

If yes, describe: _____

*If there are changes to the floor plan, a new floor plan must be submitted with this renewal application. A sample plan can be found online at www.milwaukee.gov/licenses under License Forms and Related Information. However, a "Permanent Extension of Premises Application" is required if you are adding any square footage to the licensed premises.

SECTION 2 - ACKNOWLEDGEMENT & SIGNATURE

Your current food license includes the following business operations: **DHS - MODERATE, Restaurant, Sales \$20,001 - \$200,000**

Except for any changes listed in Section 1 or 2 above, I confirm that no changes are being made to the business operations for the next renewal period.

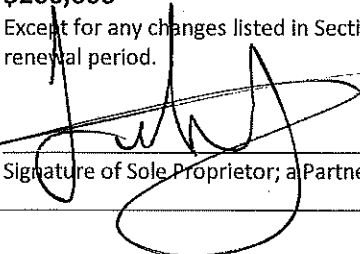

Signature of Sole Proprietor; a Partner; or if a Corporation or LLC, the Agent must sign

ALSO COMPLETE REVERSE SIDE



CITY OF MILWAUKEE
OFFICE OF THE CITY CLERK

Thursday, May 23, 2019

COMMITTEE MEETING NOTICE

AD 03

VITUCCI, Julie A, Agent
VITUCCI'S, INC
1832 E NORTH Av
MILWAUKEE, WI 53202

You are requested to attend a hearing which is to be held in Room 301-B, Third Floor, City Hall on:

Tuesday, June 04, 2019 at 10:00 AM

Regarding: Your Class B Tavern, Public Entertainment Premises  Dealer Licenses and Sidewalk Dining Facility Permit Renewal Applications as agent for "VITUCCI'S, INC" for "VITUCCI'S COCKTAIL LOUNGE" at 1832 E NORTH Av.

There is a possibility that your application may be denied for one or more of the following reasons: The recommendation of the committee regarding the application shall be based on evidence presented at the hearing. Per MCO 85-4-4, unless otherwise specified in the code, probative evidence concerning non-renewal, suspension or revocation may include evidence of the following: failure of the applicant to meet municipal qualifications, pending charges against or the conviction of any felony, misdemeanor, municipal offense or other offense, the circumstances of which substantially relate to the circumstances of the particular licensed or permitted activity, by the applicant or by any employee or other agent of the applicant. If the activities of the applicant involve a licensed premises, whether the premises tends to facilitate a public or private nuisance or has been the source of congregations of persons which have resulted in any of the following: disturbance of the peace; illegal drug activity; public drunkenness; drinking in public; harassment of passers-by; gambling; prostitution; sale of stolen goods; public urination; theft; assaults; battery; acts of vandalism including graffiti, excessive littering, loitering, illegal parking, loud noise at times when the licensed premise is open for business; traffic violations; curfew violations; lewd conduct; display of materials harmful to minors, pursuant to s. 106-9.6; or any other factor which reasonably relates to the public health, safety and welfare, or failure to comply with the approved plan of operation. See attached police report or correspondence.

Notice for applicants with warrants or unpaid fines: Proof of warrant satisfaction or payment of fines must be submitted at the hearing on the above date and time. Failure to comply with this requirement may result in a delay of the granting/denial of your application.

Failure to appear at this meeting may result in the denial of your license. Individual applicants must appear only in person or by an attorney. Corporate or Limited Liability applicants must appear only by the agent designated on the application or by an attorney. Partnership applicants must appear by a partner listed on the application or by an attorney. If you wish to do so and at your own expense, you may be accompanied by an attorney of your choosing to represent you at this hearing.

You will be given an opportunity to speak on behalf of the application and to respond and challenge any charges or reasons given for the denial. No petitions can be accepted by the committee, unless the people who signed the petition are present at the committee hearing and willing to testify. You may present witnesses under oath and you may also confront and cross-examine opposing witnesses under oath. If you have difficulty with the English language, you should bring an interpreter with you, at your expense, so that you can answer questions and participate in your hearing.

You may examine the application file at this office during regular business hours prior to the hearing date. Inquiries regarding this matter may be directed to the person whose signature appears below.

Limited parking for persons attending meetings in City Hall is available at reduced rates (5 hour limit) at the Milwaukee Center on the southwest corner of East Kilbourn and North Water Street. Parking tickets must be validated in the first floor information booth in City Hall.

PLEASE NOTE: Upon reasonable notice, efforts will be made to accommodate the needs of disabled individuals through sign language interpreters or other auxiliary aids. For additional information or to request this service, contact the Council Services Division ADA Coordinator at (414) 286-2998, Fax - (414) 286-3456, TDD - (414) 286-2025.

JIM OWCZARSKI, CITY CLERK

BY: _____

Jessica Celella
License Division Manager

If you have questions regarding this notice, please contact the License Division at (414) 286-2238.

200 E. Wells Street, Room 105, City Hall, Milwaukee, WI 53202. www.milwaukee.gov/license
Phone: (414) 286-2238 Fax: (414) 286-3057 Email Address: License@milwaukee.gov

MILWAUKEE POLICE DEPARTMENT LICENSING

CRIMINAL RECORD/ORDINANCE VIOLATION/INCIDENTS SYNOPSIS

DATE: 04/30/19
LICENSE TYPE: Class B Tavern
NEW:
RENEWAL:

No. 292892
Application Date: 04/30/19

License Location: 1832 E. North Avenue
Business Name: Vitucci's

Licensee/Applicant: VITUCCI, Julie A
(Last Name, First Name, MI)

Date of Birth: 04/23/1967

Home Address: 3938 N. Maryland Avenue
City: Shorewood **State:** WI **Zip Code:** 53211
Home Phone: 414-559-9512

This report is written by Police Officer Corstan D. COURT, assigned to the License Investigation Unit, Days.

The Milwaukee Police Department's investigation regarding this application revealed the following:

1. On 11/30/18 at 12:25am, Milwaukee Police conducted a license premise check for underage patrons at 1832 E. North Avenue (Vitucci's). The tavern passed the compliance check.
2. On 12/15/19 at 2:30am, Milwaukee Police were dispatched to 1832 E. North Avenue for a battery complaint. Officers interviewed the caller who stated that the staff at the tavern threw his drink on the ground and threw him to the ground multiple times. Officers interviewed an employee (Angelo M VITUCCI) who stated that the caller was disturbing two females at the bar and was asked multiple times to leave the females alone. When the caller refused, the bartender asked the caller to leave and took his drink. The caller grabbed another patrons' cocktail and a napkin holder and threw it at the bartender. The caller was then escorted outside the tavern. The caller attempted to gain access back into the bar and was pushed by VITUCCI. The video shows the caller stumble backwards to the ground but doesn't show who pushed him. There was video surveillance of the incident and it inventoried.
3. On 01/17/19, Milwaukee Police conducted a capacity check at 1832 E. North Avenue. Investigation revealed that the tavern was 57 patrons over capacity. The establishment's capacity is 160. When Police entered the establishment, they were met by the acting manager, Angelo M VITUCCI who stated that he had an employee meeting before the tavern was open and told his staff to keep count of patrons, so he thought they were below capacity for the evening. While interviewing the acting manager, officers observed an intoxicated subject inside the tavern after hours wearing a pink wrist band which indicated that he was a patron.

VITUCCI said that he was an employee but had "clocked out" at 10:30 and did not know he was not supposed to be in the establishment. The patron was cited and acting manager, VITUCCI, was told the agent would be receiving a citation.

4. On 01/22/19 at 8:19pm, Milwaukee Police were dispatched to 1832 E. North Avenue for a battery complaint. Video Surveillance revealed that two patrons (KRIMMER and BUGGY) were involved in a physical altercation inside the establishment and an off duty employee (MUNS) broke up the skirmish. During the fight, officers observed, on video, what appeared to be a firearm in KRIMMERS' back waistband. Shortly after the fight was stopped by MUNS, and before police arrive, video shows MUNS, KRIMMER, and another employee quickly get up from the bar and walk out of camera view, returning a short time later. KRIMMER and MUNS were asked about the firearm and they said they did not see one. The manager, Angelo VITUCCI, showed KRIMMER the surveillance footage before police arrival and told officers that he has a "no firearm" policy inside his establishment. The manager, VITUCCI, believed KRIMMER had a firearm during the altercation. Buggy consented to a PBT which resulted in a .34 reading. KRIMMER and BUGGY were mailed Disorderly Conduct citations.
5. On 02/07/19 at 4:00pm, a meeting was held at the First District Police Station in regards to item #3. Present at the meeting was Officer MICHALAK, Sergeant GAUERKE, Assistant District Attorney, Assistant City Attorney, Agent Julie VITUCCI, Angelo VITUCCI, and an attorney for the agent. Angelo stated he took extra security measures that night to make sure that they did not go over capacity. VITUCCI's lawyer stated he had video proof they were not over capacity and would present that to the City Attorney. Both Julie and Angelo were professional and courteous during the meeting.
6. On 03/28/19 at 11:41pm, Milwaukee Police were dispatched to 1832 E. North Avenue for a noise complaint. Officers interviewed the manager, Angelo VITUCCI, who was outside the establishment and stated he did not have any exterior speakers that were playing music, but the front entrance door was propped open. He was informed per City Ordinances the doors to the tavern must remain closed after 10pm and exterior music must be turned off on the weekdays at 10pm. Angelo said that he was not aware of these "rules" and would close the door. Angelo was informed by officers that this was not the first call for this type of complaint and if it continues, he would receive a citation.
7. On 04/04/19 at 11:01pm, Milwaukee Police were dispatched to 1832 E. North Avenue for a noise complaint. Upon arrival, officers could hear the music coming from the patio speakers from approximately a half block away. The manager, Angelo VITUCCI, was asked to turn the music off and he complied. Angelo, in the recent past, was warned multiple times about having music playing after 10pm and was told by officers that the agent would be issued a citation for tonight's violation. At 12:07am, Milwaukee Police received another complaint of loud music coming from the patio at 1832 E. North Avenue. Milwaukee Police returned to the scene and found that the music was, again, playing from the patio speakers. Again, Angelo was told to turn off the patio speaker and, again, he complied.

Charge: Hours of Public Entertainment Requirements
Finding:
Sentence:
Date:
Case: j980bj1gjx

8. On 04/19/19, Milwaukee Police conducted follow-up on a complaint that an underage employee consumed alcohol at the tavern located at 1832 E. North Avenue. Officers confirmed that the underage employee was admitted to St. Mary's Hospital with the blood alcohol level of .394. Officers went to 1832 E. North Avenue (Vitucci's) and interviewed the manager Angelo M. VITUCCI. Angelo showed officers surveillance video which showed that at 1:47am, the underage employee was sitting at the bar with a drink in her hand and the bartender poured her a shot of alcohol (which she then drank). The bartender, who poured the underage employee a shot, said that the underage employee could not walk to her friend's car, so he picked her up and carried her to the car. The bartender thought that the friend who picked up the underage employee was her roommate.

MILWAUKEE POLICE DEPARTMENT LICENSING

CRIMINAL RECORD/ORDINANCE VIOLATION/INCIDENTS SYNOPSIS

DATE: 04/17/2018
LICENSE TYPE: BTAVN
NEW:
RENEWAL:

No. 272777
Application Date: 04/17/2018

License Location: 1832 East North Avenue
Business Name: Vitucci's

Licensee/Applicant: Vitucci-Bonfiglio, Angela M.
(Last Name, First Name, MI)

Date of Birth: 06/24/1966

Home Address: 2617 West Norway Drive
City: Mequon State: WI Zip Code: 53092
Home Phone: (262) 512-1798

This report is written by Police Officer David NOVAK, assigned to the License Investigation Unit, Days.

The Milwaukee Police Department's investigation regarding this application revealed the following:

1. On 01/05/2014 a Milwaukee police officer observed two subjects fighting outside 1832 East North Avenue (Vitucci's). Investigation revealed one of the combatants is working as security at the business; the other was a patron of the business who became upset when he was thrown out of the tavern. Both combatants were cited for, and eventually convicted of, Disorderly Conduct.

=====

2. On 05/03/2014 a 19 year old Milwaukee police aide, working in conjunction with Milwaukee police, attempted to gain entry to Vitucci's (1832 East North Avenue) but was turned away at the door when she could not produce proof she had attained the legal drinking age of 21.

=====

3. On 02/20/2015 Milwaukee police conducted a tavern check at 1832 East North Avenue (Vitucci's Tavern) and provided the manager, Candice Kopca, with a packet of tavern related ordinances.
4. On 02/27/2015 an 18 year old Milwaukee police aide, working in conjunction with Milwaukee police, attempted to gain entry to 1832 East North Avenue (Vitucci's Tavern) but was turned away when she could not produce proof she had attained the legal drinking age of 21.
5. On 03/19/2015 Vitucci's (1832 East North Avenue) requested that officers give instruction on how to identify a fake identification card. Officers also took questions from staff members on professional communications and dealing with un-cooperative patrons.
6. On 05/14/2015 Milwaukee police were dispatched to 2463 North Oakland Avenue regarding a call for police. A female told officers she had been sexually assaulted while at Vitucci's Bar (1832 East North Avenue). During the investigation, officers discovered the victim was 19 years old. No citations were issued and Milwaukee police incident report #151340013 was filed.
7. On 12/03/2015 a Milwaukee police officer observed, on three separate occasions, subjects jump the railing at Vitucci's cocktail lounge (1832 East North Avenue).
8. On 03/21/2016 Milwaukee police conducted fake identification training class at 2022 East North Avenue. Representatives from the tavern were shown how to detect fake identification.

=====

9. On 07/01/2016 an officer delivered a Respect 21 failure letter to Vitucci's, 1832 E. North Av. The letter was left with an employee because the applicant was not on scene. A citation for the original offense date of 12/04/2015 was issued.

Charge: Presence of Minor at Licensed Premise
Finding: Guilty
Sentence: Fined \$384.00
Date: 08/19/2016
Case: 16044813

10. On 09/16/2016 at 1:30am officers spoke to security at Vitucci's, 1832 E. North Av, regarding noise complaints at closing. The officers recommended that security staff clear the sidewalks immediately upon closing to help avoid any issues.
11. On 09/16/2016 at 1:33am officers observed an extremely intoxicated subject being helped out of Vitucci's, 1832 E. North Av. The subject was conveyed to the hospital in protective custody for being Incapacitated by Alcohol. The officers determined the subject was under age and had used a real WI ID that was not hers. The bar was not issued citations.

=====

12. On 03/30/2017 officers conducted underage tavern enforcement in District 1. An underage Police Aid attempted to gain entry to Vitucci's, 1832 E. North Av. The Police Aid was denied entry at the door.

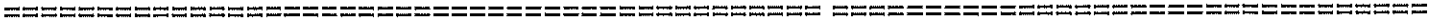

13. On 04/17/2018 officers investigated a one car accident at Oakland and Kenwood. The investigation revealed the driver, who in 19 years of age, had been drinking with friends at Vitucci's. When asked how she got in to Vitucci's without an ID she stated she was with a group of friends but did not purchase any drinks.

14. On 04/18/2018 officers went to Vitucci's, 1832 E. North Av, to conduct a license premise check, checking for underage patrons. Upon arrival the officers observed a young looking female at the rear of the location. The subject was found to be 19 years old and stated she entered the bar at 9:30pm and no one was at the door checking ID's. The officers spoke with the manager, Angelo VITUCCI. She stated he would check the cameras to see how the female got in. On 04/19/2018 the officers followed up with Angelo VITUCCI, who stated the female did come in when no one was at the door. She sat at a table with other patrons who made the alcohol purchases, the female never approached the bar. The female was cited for being on the premise and the bar was cited for Allowing underage Patron on Premise.

15. On 06/22/2018 officers were dispatched to a fight at 1832 E. North Av. The investigation revealed the incident was a Battery DV that occurred inside Vitucci's. The manager, Angelo VITUCCI, was cooperative with the investigation.

16. On 07/05/2018 officers were dispatched to a shooting at Vitucci's, 1832 E. North Av. The investigation revealed the incident occurred in the outside patio area that can only be accessed through the bar. The victim was involved in a fight with two other patrons when one produced what appeared to be a fire arm. The manager, Angelo VITUCCI, was on scene and cooperative. The bartender, Cody CRANGLE, stated they did not use the ID scanner this day because it was a Wednesday and they did not have anyone at the door to perform this task.

17. On 09/20/2018 officers went to Vitucci's, 1832 E. North Av, for a licensed premise check. Upon arrival the officer observed the patio area to be standing room only and the interior bar extremely crowded. The officer asked the security guard at the door what his count of patrons inside was and he stated 158. The officer spoke with the manager, Angelo VITUCCI, who stated the bars capacity was 160. The officers conducted a count of patrons and found the bar to be 155 patrons over capacity. Angelo was advised the agent would receive a citation for over capacity.

18. On 09/28/2018 officers were dispatched to a sick and injured call at 1832 E. North Av. While conducting the investigation the officer observed the tavern appeared to be over this listed capacity of 160. She asked the employee at the front door what his count was and he stated 168. The manager, Angelo VITUCCI, took over the front door count and agreed they were over capacity. A Sergeant responded and a count of patrons entering and leaving was conducted. After closing it was determined the bar was 43 people over capacity.

19. On 10/02/2018 at 2:40am officers observed several people inside Vitucci's, 1832 E. North Av, after closing time. As the officers approached they observed Angelo VITUCCI exit the front door and reenter locking the door behind him. The officers knocked on the door and it was opened by VITUCCI. The occupants stated VITUCCI was in charge. The officer observed that VITUCCI appeared to be intoxicated. They also observed people walking around the back of the tavern. The officers located people hiding in the freezer drinking beer. After locating these patrons VITUCCI told officers they had to leave and that his attorney told him to leave if the officer would not. VITUCCI then attempted to leave and the officer detained him outside. VITUCCI told someone to close and lock the door, locking the officer's partner inside the business. Additional cars responded and the officer inside opened the door. While walking out the door VITUCCI kicked the door closed striking the officer. VITUCCI was arrested for Resisting or Obstructing an Officer. The officers located 11 people who were not employees in the business.
20. On 10/04/2018 a meeting was held at District one regarding Vitucci's. Present from the business was Angelo VITUCCI and Julie VITUCCI. Angelo was asked what his duties were and he stated he was in charge of day to day operations. The officers determined Angelo could not receive the citations for recent incidents, so on 10/11/2018 they responded to the agent's residence to issue her three citations (2 citations for Over capacity, and 1 citation for Patrons After Hours). At this time she advised them that in June 2018 she submitted a letter to City Hall requesting to be removed as agent.
21. On 10/15/2018 officers responded to Vitucci's, 1832 E. North Av, after receiving information that the agent, Angela VITUCCI-BONFIGLIO, had turned in the license. The officer spoke with Angelo VITUCCI, who stated he thought they had 10 days to hire a new agent and they were in the process. The paperwork has not yet been filed with the city. The officers advised the business need to be closed until the paperwork for the new agent is filed. VITUCCI was cooperative and did close the bar.

Items #13-19 added as part of PREVIOUS PREMISE

Milwaukee Police Department

749 W. State Street Milwaukee, WI 53233

414-933-4444



Case #: 183340007

OtherEvent #: 18-LP-0553

Incident

1832 E NORTH AV Milwaukee, WISCONSIN 53202

Incident Date/Time:: 11/30/2018 00:25:00
CAD Number:: 183340026
District:: 1
Beat:: 120
Reporting Area:: 3526

Business Agent (1)

VITUCCI, JULIE ANN

Person Involvement: (Must choose Agent
AGENT from drop down):
DOB:: 04/23/1967
Sex:: FEMALE
Race:: WHITE
Phone 1 Number:: (414)-559-9512
Address:: 3938 N MARYLAND AV
City:: SHOREWOOD
State:: WISCONSIN
Zip Code:: 53211

Licensed Persons Involved (1)

VITUCCI, ANGELO M

Person Involvement:: Employee
DOB:: 10/09/1996
Sex:: MALE
Race:: WHITE
Phone 1 Number:: 4145249407
Address:: 4442 N BARTLETT AVE
City:: SHOREWOOD
State:: WISCONSIN
Zip Code:: 53211

Licensed Premise Data (1)

VITUCCI'S

Phone 1 Number:: (414)-273-6477
Address:: 1832 E NORTH AV
City:: Milwaukee
State:: WISCONSIN
Zip Code:: 53202
License Type:: Alcohol
Licensee Notification Was Made:: Yes
Licensee Notified Date/Time:: 11/30/2018 08:40:00
Business Was Cited For Violation:: No
Licensee was cooperative: (If not explain in narrative): No

Milwaukee Police Department

749 W. State Street Milwaukee, WI 53233

414-933-4444



Case #: 183340007

OtherEvent #: 18-LP-0553

Licensee or Manager was on premises at time of violation/incident: No

Narrative (1)

INITIAL INVESTIGATION

Mattson, Jesse M 018556

12/05/2018

This report is written by PO Jesse MATTSON assigned to District One, Late Power Shift on squad car 1430.

On Friday, November 30, 2018 at approximately 12:25 AM a compliance check for underage drinking was conducted at 1832 East North Avenue, Vitucci's.

The Tavern passed the compliance check.

Officer (2)

| | | |
|---------------------------|-----------------------------|---------------------|
| Reporting Officer: | Mattson, Jesse M (018556) | 12/05/2018 21:49:00 |
| Section: (Work Location): | 14 | |
| Approving Officer: | Gauerke, Timothy R (018001) | 12/06/2018 19:59:51 |
| Section: (Work Location): | 14 | |

Milwaukee Police Department

749 W. State Street Milwaukee, WI 53233

414-933-4444



Case #: 183490026

OtherEvent #: 18-LP-0636

Incident

1832 E NORTH AV Milwaukee, WISCONSIN 53202

Incident Date/Time:: 12/15/2018 01:45:00
CAD Number:: 183490267
District:: 1
Beat:: 120
Reporting Area:: 3526

Business Agent (1)

VITUCCI, JULIE ANN

Person Involvement: (Must choose Agent
AGENT from drop down):
DOB:: 04/23/1967
Sex:: FEMALE
Race:: WHITE
Phone 1 Number:: (414)-559-9512
Phone 1 Type:: Work
Address:: 3938 N MARYLAND AV
City:: SHOREWOOD
State:: WISCONSIN
Zip Code:: 53211

Licensed Persons Involved (2)

WISNIEWSKI, ASHTON LEE

Person Involvement:: Bartender
DOB:: 02/21/1988
Sex:: MALE
Race:: WHITE
Phone 1 Number:: 4142928902
Phone 1 Type:: CELL
Address:: 2534 N OAKLAND AV
City:: Milwaukee
State:: WISCONSIN
Zip Code:: 53211

VITUCCI, ANGELO M

Person Involvement:: Manager
DOB:: 10/09/1996
Sex:: MALE
Race:: WHITE
Phone 1 Number:: 414-524-9407
Phone 1 Type:: CELL
Address:: 4442 N BARTLETT AVE
City:: SHOREWOOD
State:: WISCONSIN
Zip Code:: 53211

Milwaukee Police Department

749 W. State Street Milwaukee, WI 53233

414-933-4444



Case #: 183490026

OtherEvent #: 18-LP-0636

Licensed Premise Data (1)

VITUCCI'S

Phone 1 Number:: (414)-524-9407
Phone 1 Type:: Work
Address:: 1842 E NORTH AV
City:: Milwaukee
State:: WISCONSIN
Zip Code:: 53202
License Type:: Alcohol
Licensee Notification Was Made:: Yes
Licensee Notified Date/Time:: 12/15/2018 03:13:00
Business Was Cited For Violation:: No
Licensee was cooperative: (if not explain in narrative): No
Licensee or Manager was on premises at time of violation/incident:: No

Narrative (1)

INITIAL INVESTIGATION

Ferrante, Nicolas R 029424

12/15/2018

This report is written by P.O. Nicolas FERRANTE, assigned to District 1, Late Shift, Squad 1333 (with P.O. Marcus PAGE.)

On Saturday, December 15 2018 at approximately 2:30 a.m, Squad 1333 (P.O. Marcus PAGE and I) were dispatched a long with squad 1342 (P.O. SANDERS-BARTA, and P.O. ARREDONDO) for a battery complaint at Vitucci's located on 1832 E North Av, in the City and County of Milwaukee.

On scene we spoke with a William Leo WALRAVEN (w/m 8-3-88), who states he was at Vitucci's and thrown down to the ground multiple times by an unknown subject. WALRAVEN was stating staff at the bar threw his drink on the ground, and then they threw him to the ground multiple times.

On scene we spoke with Angelo M VITUCCI (W/M 10-9-96), who stated that WALRAVEN was bothering 2 female patrons at the bar and his bartender a Ashton L WISNIEWSKI (W/M 2-21-88) had made multiple attempts to tell WALRAVEN to leave the 2 unknown females alone. The 2 unknown females sitting at the bar complained that WALRAVEN was disturbing them to WISNIEWSKI.

WISNIEWSKI after multiple attempts of telling WALRAVEN to leave the 2 unknown females alone that were sitting at the bar, took WALRAVEN's drink away and poured it out in the sink and asked for WALRAVEN to leave the establishment. At this time WALRAVEN grabbed another patrons drink and threw it over the bar at WISNIEWSKI. WISNIEWSKI then threw a napkin holder at WALRAVEN and reached over the bar towards him. WALRAVEN was then escorted out by a security guard of the facility.

Milwaukee Police Department

749 W. State Street Milwaukee, WI 53233

414-933-4444



Case #:183490026

OtherEvent #: 18-LP-0636

Once WALRAVEN was outside the bar, he made multiple attempts to get back into Vituccis via the front door. At this point VITUCCI pushed WALRAVEN multiple times as he tried to gain access back into the business. At one point WALRAVEN is pushed and stumbles backwards to the ground. It cannot be seen on camera who pushed WALRAVEN to the ground and we do not know who did it at this time. There was an unknown black male who was outside at this time, who VITUCCI said was one of the girl's boyfriends who WALRAVEN was disturbing.

The bar has a class B tavern license #BTAVN0206780 (Julie A VITUCCI (Agent)), (Vitucci's Inc.)

A video of the incident will be inventoried by Squad 1342 (P.O. ARREDONDO), see supplemental report.

Officer (2)

| | | |
|---------------------------|------------------------------|---------------------|
| Reporting Officer: | Ferrante, Nicolas R (029424) | 12/15/2018 04:13:00 |
| Section: (Work Location): | 11 | |
| Approving Officer: | Leitzke, Timothy D (015489) | 12/18/2018 10:37:05 |
| Section: (Work Location): | 11 | |

Milwaukee Police Department

749 W. State Street Milwaukee, WI 53233

414-933-4444



Case #: 183490026

OtherEvent #: null.001

Narrative (1)

VIDEO INVENTORY

12/15/2018

This supplemental report is written by P.O. Justin ARREDONDO, assigned to District One, Late Shift.

On Saturday, December 15th, 2018, at approximately 2:28 A.M., I (myself, and P.O. SANDERS-BARTA, in full-duty uniform, and operating marked MPD Squad 042, as Squad 1342) were dispatched to 1832 E. North Avenue for a Trouble with Subject complaint. We were assisting Squad 1333; P.O. FERRANTE and PAGE as a backing unit. While on scene, we retrieved recorded video of the incident on a flash drive. Some time later, P.O. SANDERS-BARTA and I changed location to District One to inventory the captured video. The video was inventoried under Inventory Number 18046276, and was secured as EVIDENCE in the District One Evidence Vault.

End of report.

Officer (2)

| | | |
|---------------------------|------------------------------|---------------------|
| Reporting Officer: | Arredondo, Justin A (028770) | 12/15/2018 04:53:00 |
| Section: (Work Location): | 13 | |
| Approving Officer: | Simanson, George C (017599) | 12/17/2018 02:04:59 |
| Section: (Work Location): | 13 | |

Milwaukee Police Department

749 W. State Street Milwaukee, WI 53233

414-933-4444



Case #: 190180025

OtherEvent #: 19-LP-0032

Incident

1832 E NORTH AV Milwaukee, WISCONSIN 53202

Incident Date/Time:: 01/18/2019 00:00:00
CAD Number:: 190173074
District:: 1
Beat:: 120

Business Agent (1)

VITUCCI, JULIE ANN

Person Involvement: (Must choose Agent
AGENT from drop down):
DOB:: 04/23/1967
Sex:: FEMALE
Race:: WHITE
Phone 1 Number:: (414)-559-9512
Phone 1 Type:: Cell
Address:: 3938 N MARYLAND AV
City:: SHOREWOOD
State:: WISCONSIN
Zip Code:: 53211

Licensed Persons Involved (1)

VITUCCI, ANGELO M

Person Involvement:: Manager
DOB:: 10/09/1996
Sex:: MALE
Race:: WHITE
Phone 1 Number:: 4145249407
Phone 1 Type:: CELL
Address:: 4442 N BARTLETT AVE
City:: SHOREWOOD
State:: WISCONSIN
Zip Code:: 53211

Licensed Premise Data (1)

VITUCCI'S COCKTAIL LOUNGE

Phone 1 Number:: (414)-273-6477
Phone 1 Type:: Work
Address:: 1832 E NORTH AV
City:: Milwaukee
State:: WISCONSIN
Zip Code:: 53202
License Type:: Alcohol
Licensee Notification Was Made:: Yes
Licensee Notified Date/Time:: 01/18/2019 02:10:00
Business Was Cited For Violation:: Yes

Milwaukee Police Department

749 W. State Street Milwaukee, WI 53233

414-933-4444



Case #: 190180025

OtherEvent #: 19-LP-0032

Citation Number: (Additional Citations List in Narrative): 6161981 0
Violation/Ordinance Number:: 85-23-4-A
Licensee was cooperative: (If not explain in narrative): Yes
Licensee or Manager was on premises at time of violation/incident:: Yes

Narrative (1)

INITIAL INVESTIGATION

Michalak, Richard D 019738

01/18/2019

This report is written by P.O. Richard MICHALAK, assigned to District One, Late Power shift. On Thursday, January 17th, 2019 while assigned to squad #1420 with P.O. NORTHWOOD, we responded to 1832 E. North Av to conduct a tavern check at approximately 11:53 P.M.

In my personal experience Vitucci's is usually busy on Thursday nights for their drink special but appeared to be more busy than usual based on a long line to enter the bar, I observed earlier in the evening. P.O. NORTHWOOD was parked on E North Ave facing westbound observing the main entrance keeping count on patrons exiting and entering the establishment. I observed the patio on the East side of the building to see if anyone exited the establishment or entered.

It should be noted that P.O. NORTHWOOD started the count of the patrons leaving at 11:53 P.M. P.O NORTHWOOD and I kept the count until the bar was closed and empty for the evening. Sgt. Thomas ACKLEY was informed of our observations and the amount of patrons exiting and entering the establishment. P.O. NORTHWOOD'S count was at 192 at 2:00 A.M., and shortly after observed five more of what appeared to be patrons exiting the establishment. I observed nine patrons exit the east door during my count prior to 2:00 a.m. While we were in the establishment I counted eleven employees inside cleaning. Their capacity is 160, P.O. NORTHWOOD and my count was total of 217 including employees. Vitucci's was over by 57 patrons.

We entered the bar at approximately 2:06 A.M., and were greeted by the acting manager Angelo M. VITUCCI (W/M 10/9/1996). Angelo stated that he had a staff meeting before the bar was open and stressed to his employee's to make sure they keep count of patron's entering and exiting the establishment. Angelo was informed that a license check of his current B License showed that he has a capacity of 160. Angelo stated he was aware of that and believed to be at or below capacity.

It should be noted that Sgt. ACKLEY and I observed Markey J. WALKER (b/m, 10-12-91) was in the establishment at (2:10 A.M.) after hours, intoxicated, and wearing a pink wrist band like those issued to other bar patrons this evening. WALKER was working but had clocked out at 10:30 P.M. according to Angelo. We asked Angelo why WALKER was still in the establishment if he was not working, ANGELO stated "I thought he could still be in there even after he clocked out". WALKER was malled a citation for being in the establishment after hours. (cit# M5816WD6N1)

Sgt. ACKLEY, Sgt. GAUERKE, P.O. NORTHWOOD, and I met with Angelo after the bar was closed and informed him that the agent of the establishment would be receiving this citation and a tavern report would be done.

Officer (2)

Reporting Officer: Michalak, Richard D (019738) 01/18/2019 19:47:00
Section: (Work Location): 14
Approving Officer: Gauerke, Timothy R (018001) 01/20/2019 20:10:24

Milwaukee Police Department

749 W. State Street Milwaukee, WI 53233

414-933-4444



Case #:190180025

OtherEvent #: 19-LP-0032

Section: (Work Location): 14

Milwaukee Police Department

749 W. State Street Milwaukee, WI 53233

414-933-4444



Case #: 190220112

OtherEvent #: 19-LP-0055

Incident

1832 E NORTH AV Milwaukee, WISCONSIN 53202

Incident Date/Time:: 01/21/2019 20:19:00
CAD Number:: 190222513
District:: 1
Beat:: 120
Reporting Area:: 3526

Business Agent (1)

VITUCCI, JULIE ANN

Person Involvement: (Must choose Agent
AGENT from drop down):
DOB:: 04/23/1967
Sex:: FEMALE
Race:: WHITE
Phone 1 Number:: (414)-559-9512
Phone 1 Type:: Home
Address:: 3938 N MARYLAND AV
City:: SHOREWOOD
State:: WISCONSIN
Zip Code:: 53211

Licensed Persons Involved (1)

VITUCCI, ANGELO M

Person Involvement:: Manager
DOB:: 10/09/1996
Sex:: MALE
Race:: WHITE
Address:: 4442 N BARTLETT AVE
City:: SHOREWOOD
State:: WISCONSIN
Zip Code:: 53211

Licensed Premise Data (1)

VITUCCIS COCKTAIL LOUNGE

Phone 1 Number:: (414)-273-6477
Address:: 1832 E NORTH AV
City:: Milwaukee
State:: WISCONSIN
Zip Code:: 53202
License Type:: Alcohol
Licensee Notification Was Made:: No
Business Was Cited For Violation:: No
Licensee was cooperative: (If not Yes
explain in narrative):

Milwaukee Police Department

749 W. State Street Milwaukee, WI 53233

414-933-4444



Case #:190220112

OtherEvent #: 19-LP-0055

Licensee or Manager was on premises at time of violation/incident: Yes

Narrative (1)

INITIAL INVESTIGATION

Northwood, Eric A 022630

01/24/2019

This report was written by PO Eric NORTHWOOD assigned to District 1--Late Power shift.

On Tuesday, January 22nd 2019, at approximately 8:19PM, I was dispatched to Vitucci's Bar located at 1832 E. North Av. for a battery complaint. Upon arrival Christopher C. BUGGY (W/M 07-30-85) was standing outside speaking with PO Jacob WASECHECK and PO Paul HELMINIAK (squad 1231) was inside with David L. KRIMMER (W/M 05-29-79). BUGGY stated that he was beat up by his friend KRIMMER. BUGGY'S speech was slurred, his eyes were bloodshot and glassy.

Upon review of the surveillance camera I observed Buggy slap KRIMMER in the face. KRIMMER grabbed BUGGY and they both fell to the ground. I observed KRIMMER punching BUGGY while he was on the ground. During the altercation I observed what appeared to be a firearm located in the back waistband of KRIMMER'S pants. One of the Vitucci's bouncers, Dylan S. MUNS (B/M 01-14-94) who stated he was not working, only drinking broke up the fight. MUNS was standing over the two fighting and stated he did not see any firearm.

Shortly after the fight stopped, Angelo VITUCCI, The Manager of Vitucci's showed KRIMMER the footage of the physical altercation. KRIMMER went back into the bar area, where BUGGY was still standing by the entrance. KRIMMER pushed BUGGY to the ground one more time. BUGGY left Vitucci's then called Police. BUGGY stated he did not want anything to be done, he just wanted to KRIMMER to apologize.

On video, just before PO WASECHECK AND HELMINIAK walked in the bar, KRIMMER, MUNS, and another employee quickly got up from the bar, walked out of camera view and returned shortly. When asked about the firearm, KRIMMER and MUNS stated there was no gun.

I asked Angelo VITUCCI if he had a firearm policy, and he stated has a No Firearms sign posted at the entrance. VITUCCI believed KRIMMER to have a firearm as well.

The video was placed on MPD inventory #19002725.

BUGGY consented to a PBT which resulted in a .34. BUGGY called for an Uber and left. KRIMMER left Vitucci's before we were able to issue a PBT to him.

BUGGY and KRIMMER were both mailed Disorderly Conduct citations.

BUGGY citation# M5819L4FG.

Milwaukee Police Department

749 W. State Street Milwaukee, WI 53233

414-933-4444



Case #:190220112

OtherEvent #: 19-LP-0055

KRIMMER citation# M58191L4FH.

Officer (2)

| | | |
|---------------------------|-----------------------------|---------------------|
| Reporting Officer: | Northwood, Eric A (022630) | 01/24/2019 21:17:00 |
| Section: (Work Location): | 14 | |
| Approving Officer: | Gauerke, Timothy R (018001) | 01/29/2019 19:20:04 |
| Section: (Work Location): | 14 | |

Milwaukee Police Department

749 W. State Street Milwaukee, WI 53233

414-933-4444



Case #:190380076

OtherEvent #: 19-LP-0100

Incident

1832 E NORTH AV Milwaukee, WISCONSIN 53202

Incident Date/Time:: 02/07/2019 04:00:00
CAD Number:: 190381646
District:: 1
Beat:: 120
Reporting Area:: 3526

Business Agent (1)

VITUCCI, JULIE ANN

Person Involvement: (Must choose Agent
AGENT from drop down):
DOB:: 04/23/1987
Sex:: FEMALE
Race:: WHITE
Phone 1 Number:: (414)-559-9512
Address:: 3938 N MARYLAND AV
City:: SHOREWOOD
State:: WISCONSIN
Zip Code:: 53211

Licensed Persons Involved (1)

VITUCCI, ANGELO M

Person Involvement:: Manager
DOB:: 10/09/1996
Sex:: MALE
Race:: WHITE
Phone 1 Number:: 4145249407
Phone 1 Type:: CELL PHONE
Address:: 4442 N BARTLETT AVE
City:: SHOREWOOD
State:: WISCONSIN
Zip Code:: 53211

Licensed Premise Data (1)

VITUCCI'S

Phone 1 Number:: (141)-273-6477
Phone 1 Type:: Work
Address:: 1832 E NORTH AV
City:: Milwaukee
State:: WISCONSIN
Zip Code:: 53202
License Type:: Alcohol
Licensee Notification Was Made:: No
Business Was Cited For Violation:: No

Milwaukee Police Department

749 W. State Street Milwaukee, WI 53233

414-933-4444



Case #: 190380076

OtherEvent #: 19-LP-0100

Licensee was cooperative: (If not explain in narrative): Yes
Licensee or Manager was on premises at time of violation/incident: No

Narrative (1)

INITIAL INVESTIGATION

02/07/2019

This report is written by P.O. Richard MICHALAK, assigned to District One, Late Power.

On Thursday, February 07, 2019 at approximately 4:00 P.M., I, Sgt. GAUERKE, Assistant District Attorney, Assistant City Attorney, along with Julie Vitucci, Angelo Vitucci, and their attorney met at District One to discuss events on Thursday, January 17th, 2019.

Angelo stated again for that night events they took extra security measures to make sure they did not go over capacity and everything ran smoothly. Vitucci's lawyer stated he had video showing they were not over capacity and would present that to the City Attorney once he had a copy of the video.

It should be noted that both Julie and Angelo Vitucci were very professional and courteous during our meeting. Angelo agreed he believes he has a good working relationship with the Milwaukee Police Department and would like to keep it that way. We stressed to both Julie and Angelo the Milwaukee Police Department is here to help them with running a successful business and to hold them accountable for following the city ordinances.

Officer (2)

| | | |
|---------------------------|------------------------------|---------------------|
| Investigating Officer: | Michalak, Richard D (019738) | 02/07/2019 17:18:00 |
| Section: (Work Location): | 14 | |
| Approving Officer: | Raden, Chad M (010032) | 02/08/2019 09:24:56 |
| Section: (Work Location): | 27 | |

Milwaukee Police Department

749 W. State Street Milwaukee, WI 53233

414-933-4444



Case #: 190880011

OtherEvent #: 19-LP-0270

Incident

1832 E NORTH AV Milwaukee, WISCONSIN 53202

Incident Date/Time:: 03/28/2019 11:41:00
CAD Number:: 190872718
District:: 1
Beat:: 120
Reporting Area:: 3526

Business Agent (1)

VITUCCI, JULIE ANN

Person Involvement: (Must choose Agent
AGENT from drop down): Agent
DOB:: 04/23/1967
Sex:: FEMALE
Race:: WHITE
Phone 1 Number:: (414)-559-9512
Address:: 3938 N MARYLAND AV
City:: SHOREWOOD
State:: WISCONSIN
Zip Code:: 53211

Licensed Persons Involved (1)

VITUCCI, ANGELO M

Person Involvement:: Manager
DOB:: 10/09/1996
Sex:: MALE
Race:: WHITE
Address:: 4442 N BARTLETT AVE
City:: SHOREWOOD
State:: WISCONSIN
Zip Code:: 53211

Licensed Premise Data (1)

VITUCCI'S COCKTAIL LOUNGE

Address:: 1832 E NORTH AV
City:: Milwaukee
State:: WISCONSIN
Zip Code:: 53202
License Type:: Alcohol
Licensee Notification Was Made:: No
Business Was Cited For Violation:: No
Licensee was cooperative: (If not explain in narrative): Yes
Licensee or Manager was on premises at time of violation/incident:: Yes

Milwaukee Police Department

749 W. State Street Milwaukee, WI 53233

414-933-4444



Case #:190880011

OtherEvent #: 19-LP-0270

Narrative (1)

INITIAL INVESTIGATION

Plumley, Molly D 019452

03/29/2019

This report is written by PO Molly PLUMLEY, assigned to District One, Late Power Shift.

On Thursday, March 28, 2019 while assigned to squad #1442 with PO Eric NORTHWOOD, we responded to 1823 E. North Av. (Vitucci's Cocktail Lounge) regarding a noise complaint.

Upon arrival I spoke with the manager VITUCCI, Angelo M. (W/M 10/9/1996) who was standing outside of the business. We informed Angelo that we were there to investigate a noise complaint that was called in regarding the music that was playing on the patio. Angelo stated he did not have any exterior speakers that were playing music but the front entrance door was propped open. I informed Angelo that city ordinance 108-23-2 states that the outdoor music needs to be off at 10 PM during the week and midnight on the weekend and that ordinance 90-27-2 states that the doors to the tavern must remain closed after 10 PM unless used for entering or exiting the tavern. Angelo stated he was not aware of these "rules" and he would close the doors. I informed Angelo that this is not the first call for this complaint and that if it continues he will receive a citation.

Officer (2)

| | | |
|---------------------------|-----------------------------|---------------------|
| Reporting Officer: | Plumley, Molly D (019452) | 03/29/2019 19:15:00 |
| Section: (Work Location): | 14 | |
| Approving Officer: | Gauerke, Timothy R (018001) | 03/30/2019 15:19:37 |
| Section: (Work Location): | 14 | |

Milwaukee Police Department

749 W. State Street Milwaukee, WI 53233

414-933-4444



Case #:190940182

OtherEvent #: 19-LP-0322

Incident

1832 E NORTH AV Milwaukee, WISCONSIN 53202

Incident Date/Time:: 04/04/2019 23:01:00
CAD Number:: 190940182
District:: 1
Beat:: 120
Reporting Area:: 3526

Business Agent (1)

VICTUCCI, JULIE A

Person Involvement: (Must choose Agent (License Holder)
AGENT from drop down):
DOB:: 04/23/1987
Sex:: FEMALE
Race:: WHITE
Phone 1 Number:: 273-6477
Phone 1 Type:: Work
Address:: 3938 N MARYLAND AVE
City:: SHOREWO
State:: WISCONSIN
Zip Code:: 532110000

Licensed Persons Involved (1)

VITUCCI, ANGELO M

Person Involvement:: Manager
DOB:: 10/09/1996
Sex:: MALE
Race:: WHITE
Phone 1 Number:: 2736477
Phone 1 Type:: WORK
Address:: 1823 E NORTH AV
City:: Milwaukee
State:: WISCONSIN
Zip Code:: 53202

Licensed Premise Data (1)

VITUCCI'S COCKTAIL LOUNGE

Phone 1 Number:: 273-6477
Phone 1 Type:: Work
Address:: 1832 E NORTH AV
City:: Milwaukee
State:: WISCONSIN
Zip Code:: 53202
License Type:: Alcohol
Licensee Notification Was Made:: Yes
Licensee Notified Date/Time:: 04/04/2019 23:20:00

Milwaukee Police Department

749 W. State Street Milwaukee, WI 53233

414-933-4444



Case #: 190940182

OtherEvent #: 19-LP-0322

Business Was Cited For Violation:: Yes
Citation Number: (Additional Citations List In Narrative): j980bj1gjjx
Violation/Ordinance Number:: 108-23
Licensee was cooperative: (If not explain in narrative): Yes
Licensee or Manager was on premises at time of violation/Incident:: Yes

Narrative (1)

INITIAL INVESTIGATION

Duerr, James G 024599

04/11/2019

This report is written by Police Officer James DUERR, assigned to District One.

On Thursday, April 4th, 2019 at 11:01pm, Squad 1420, (Police Officer Richard Michalak and I) was dispatched to Vitucci's Cocktail Lounge, located at 1823 E North Ave for a noise complaint.

The caller, Peter J KRAEGEL (M/W 03/28/88) called and stated that there was loud music coming from the bar's outside patio speakers.

Upon arrival I could hear the loud music coming from the patio speakers from approximately half a block away.

I spoke to the manager Angelo M VITUCCI (M/W 10/09/96) and requested that he turn the music off. Angelo complied and turned it off.

I informed Angelo that a citation would be issued to Julie VITUCCI who holds the bar's license.

In the recent past, Angelo was warned multiple times by Officer Molly Plumely for having music playing on the patio speakers after 10:00pm on week days.

At 12:07am on 04/05/19 we received another call from Peter KRAEGEL stating that the patio music was turned on and loudly playing.

Squad 1410, (Sgt Timothy GAUERKE) returned to Vitucci's with us and heard that the music was again playing from the patio speakers.

Angelo turned off the music and it remained off for the rest of the night.

Officer (2)

Reporting Officer:

Duerr, James G (024599)

04/11/2019 21:13:00

Section: (Work Location):

14

Milwaukee Police Department

749 W. State Street Milwaukee, WI 53233

414-933-4444



Case #:190940182

OtherEvent #: 19-LP-0322

Approving Officer:

Gauerke, Timothy R (018001)

04/14/2019 22:45:05

Section: (Work Location): 14

Milwaukee Police Department

749 W. State Street Milwaukee, WI 53233

414-933-4444



Case #: 191080169

OtherEvent #: 19-LP-0373

Incident

1832 E NORTH AV Milwaukee, WISCONSIN 53202

Incident Date/Time:: 04/19/2019 21:06:00
CAD Number:: 191082280
District:: 1
Beat:: 120
Reporting Area:: 3526

Business Agent (1)

VITUCCI, JULIE ANN

Person Involvement: (Must choose Agent
AGENT from drop down):
DOB:: 04/23/1967
Sex:: FEMALE
Race:: WHITE
Phone 1 Number:: (414)-559-9512
Address:: 3938 N MARYLAND AV
City:: SHOREWOOD
State:: WISCONSIN
Zip Code:: 53211

Licensed Persons Involved (1)

VITUCCI, ANGELO M

Person Involvement:: Manager
DOB:: 10/09/1996
Sex:: MALE
Race:: WHITE
Address:: 4442 N BARTLETT AVE
City:: SHOREWOOD
State:: WISCONSIN
Zip Code:: 53211

Licensed Premise Data (1)

VITUCCIS

Phone 1 Number:: (414)-273-6477
Address:: 1832 E NORTH AV
City:: Milwaukee
State:: WISCONSIN
Zip Code:: 53202
License Type:: Alcohol
Licensee Notification Was Made:: No
Business Was Cited For Violation:: No
Licensee was cooperative: (If not explain in narrative): Yes
Licensee or Manager was on premises at time of violation/incident: Yes

Milwaukee Police Department

749 W. State Street Milwaukee, WI 53233

414-933-4444



Case #: 191080169

OtherEvent #: 19-LP-0373

Narrative (1)

INITIAL INVESTIGATION

Plumley, Molly D 019452

04/22/2019

This report is written by PO Molly PLUMLEY, assigned to District One, Late Power shift.

On Friday, April 19, 2019 while assigned to squad #1442 with PO Eric NORTHWOOD, we were asked to conduct follow up at Vitucci's cocktail lounge regarding an employee who is under the age of 21 and was at the bar drinking.

We received an anonymous tip that ENDRIES, Evangeline J. (W/F 10/14/1999) is a bartender at Vitucci's. The tip informed us that Evangeline was at Vitucci's on 4/12/19 when she was not scheduled to work and was drinking with other employees. We were informed that Evangeline was so intoxicated that she had to be taken to St. Mary's Hospital because she could not take care of her self.

We changed locations to St. Mary's Hospital and spoke with the registration nurse who informed us that Evangeline was admitted at 4:19 AM on 4/12/19. The nurse stated that Evangeline was brought in by private auto and had a blood alcohol level of .394.

We then changed locations to Vitucci's and spoke with the manager VITUCCI, Angelo M. (W/M 10/9/1996) who showed us video from inside of the tavern on 4/12/19. Angelo identified Evangeline sitting at the front bar at 1:47 AM, we observed her with a drink in her hand and the bartender pour her a shot that she did drink. It appeared that Evangeline was walking around the bar, however we were unable to figure out what time she entered the bar. It should also be noted that the surveillance camera jumps from 2:16 AM- 2:24 AM, 2:32 AM - 3:14 AM, and 3:27 AM - 3:45 AM so we were unable to see the exact time that Evangeline left the bar. Angelo stated the cameras work off of a motion detector and sometimes the cameras jump like that.

We identified the bartender as PERINE, Sylwen A. (B/M 2/10/1993) who stated Evangeline could not walk to her friends car so he picked her up and carried her to the car. Sylwen stated that he thought the friend that picked up Evangeline was her roommate.

We informed Angelo that this License Premise report would be filed.

Officer (2)

| | | |
|---------------------------|---------------------------|---------------------|
| Reporting Officer: | Plumley, Molly D (019452) | 04/19/2019 19:12:00 |
| Section: (Work Location): | 14 | |
| Approving Officer: | Raden, Chad M (010032) | 04/25/2019 09:38:28 |
| Section: (Work Location): | 27 | |



Thursday, May 23, 2019



Notice of Public Hearing

VITUCCI, Julie A, Agent
VITUCCI'S COCKTAIL LOUNGE at 1832 E NORTH Av
Class B Tavern, Public Entertainment Premises, Food Dealer Licenses and Sidewalk Dining
Facility Permit Renewal Applications

Tuesday, June 04, 2019 at 10:00 AM

To whom it may concern:

The above application has been made by the above named applicant(s). This requires approval from the Licenses Committee and the Common Council of the City of Milwaukee. The hearing before the Licenses Committee will take place on 6/4/2019 at 10:00 AM, in Room 301-B, Third Floor, City Hall. If you wish, you may provide testimony at the hearing regarding the request; see below for further information. You are not required to attend the hearing. Once the Licenses Committee makes its recommendation, this recommendation is forwarded to the full Common Council for approval at its next regularly scheduled hearing. Please review the information below and if you have further questions regarding this process, please contact the License Division at (414) 286-2238.

Important details for those wishing to provide information for the Licenses Committee to consider when making its recommendation:

1. The license application is scheduled to be heard at the above time. Due to other hearings running longer than scheduled, you may have to wait some time to provide your testimony.
2. You must appear in person and testify as to matters that you have personally experienced or seen. (You cannot provide testimony for your neighbor, parent or anyone else; this is considered hearsay and cannot be considered by the committee.)
3. No letters or petitions can be accepted by the committee (unless the person who wrote the letter or the persons who signed the petition are present at the committee hearing and willing to testify).
4. Persons opposed to the license application are given the opportunity to testify first; supporters may testify after the opponents have finished.
5. When you are called to testify, you will be sworn in and asked to give your name, and address. (If your first and/or last names are uncommon please spell them.)
6. You may then provide testimony.
 - a. Include only information relating to the above license application.
 - b. Include only information you have personally witnessed or seen.
 - c. Provide concise and relevant information detailing how this business has affected or may affect the peaceful enjoyment of your neighborhood.
 - d. If by the time you have the opportunity to testify, the information you wish to share has already been provided to the committee, you may state that you agree with the previous testimony. Redundant or repetitive testimony will not assist the committee in making its recommendation.
7. After giving your testimony, the members of the Licenses Committee and the licensee may ask questions regarding the testimony you have given or other factors relating to the license application.
8. Business Competition is not a valid basis for denial or non-renewal of a license.
Please Note: If you have submitted an objection to the above application your objection cannot be considered by the committee unless you personally testify at the hearing.

| OCCUPANT | MAIL ADDRESS | CITY, STATE ZIP |
|------------------|--------------------------|---------------------|
| CURRENT OCCUPANT | 1804 E NORTH AVE | MILWAUKEE, WI 53202 |
| CURRENT OCCUPANT | 2310 N OAKLAND AVE 207 | MILWAUKEE, WI 53211 |
| CURRENT OCCUPANT | 2310 N OAKLAND AVE 302 | MILWAUKEE, WI 53211 |
| CURRENT OCCUPANT | 2310 N OAKLAND AVE 303 | MILWAUKEE, WI 53211 |
| CURRENT OCCUPANT | 2310 N OAKLAND AVE 410 | MILWAUKEE, WI 53211 |
| CURRENT OCCUPANT | 2340 N CRAMER ST 208 | MILWAUKEE, WI 53202 |
| CURRENT OCCUPANT | 2340 N CRAMER ST 214 | MILWAUKEE, WI 53202 |
| CURRENT OCCUPANT | 2340 N CRAMER ST 304 | MILWAUKEE, WI 53202 |
| CURRENT OCCUPANT | 2340 N CRAMER ST 305 | MILWAUKEE, WI 53202 |
| CURRENT OCCUPANT | 2340 N CRAMER ST 325 | MILWAUKEE, WI 53202 |
| CURRENT OCCUPANT | 2340 N CRAMER ST 408 | MILWAUKEE, WI 53202 |
| CURRENT OCCUPANT | 2340 N CRAMER ST 410 | MILWAUKEE, WI 53202 |
| CURRENT OCCUPANT | 2340 N CRAMER ST 411 | MILWAUKEE, WI 53202 |
| CURRENT OCCUPANT | 2340 N CRAMER ST 423 | MILWAUKEE, WI 53202 |
| CURRENT OCCUPANT | 2340 N CRAMER ST 510 | MILWAUKEE, WI 53202 |
| CURRENT OCCUPANT | 2340 N CRAMER ST 514 | MILWAUKEE, WI 53202 |
| CURRENT OCCUPANT | 2340 N CRAMER ST 522 | MILWAUKEE, WI 53202 |
| CURRENT OCCUPANT | 2340 N CRAMER ST 525 | MILWAUKEE, WI 53202 |
| CURRENT OCCUPANT | 2332 N OAKLAND AVE 304 | MILWAUKEE, WI 53211 |
| CURRENT OCCUPANT | 2332 N OAKLAND AVE 103 | MILWAUKEE, WI 53211 |
| CURRENT OCCUPANT | 2332 N OAKLAND AVE 107 | MILWAUKEE, WI 53211 |
| CURRENT OCCUPANT | 2345 N MURRAY AVE | MILWAUKEE, WI 53211 |
| CURRENT OCCUPANT | 1927 E THOMAS AVE | MILWAUKEE, WI 53211 |
| CURRENT OCCUPANT | 1857 E KENILWORTH PL | MILWAUKEE, WI 53202 |
| CURRENT OCCUPANT | 1857 E KENILWORTH PL 204 | MILWAUKEE, WI 53202 |
| CURRENT OCCUPANT | 1857 E KENILWORTH PL 205 | MILWAUKEE, WI 53202 |
| CURRENT OCCUPANT | 1857 E KENILWORTH PL 216 | MILWAUKEE, WI 53202 |
| CURRENT OCCUPANT | 1857 E KENILWORTH PL 303 | MILWAUKEE, WI 53202 |
| CURRENT OCCUPANT | 1857 E KENILWORTH PL 304 | MILWAUKEE, WI 53202 |
| CURRENT OCCUPANT | 1857 E KENILWORTH PL 308 | MILWAUKEE, WI 53202 |
| CURRENT OCCUPANT | 1857 E KENILWORTH PL 318 | MILWAUKEE, WI 53202 |
| CURRENT OCCUPANT | 1857 E KENILWORTH PL 402 | MILWAUKEE, WI 53202 |
| CURRENT OCCUPANT | 1857 E KENILWORTH PL 409 | MILWAUKEE, WI 53202 |
| CURRENT OCCUPANT | 1857 E KENILWORTH PL 415 | MILWAUKEE, WI 53202 |
| CURRENT OCCUPANT | 1857 E KENILWORTH PL 419 | MILWAUKEE, WI 53202 |
| CURRENT OCCUPANT | 1857 E KENILWORTH PL 508 | MILWAUKEE, WI 53202 |
| CURRENT OCCUPANT | 1857 E KENILWORTH PL 509 | MILWAUKEE, WI 53202 |
| CURRENT OCCUPANT | 1857 E KENILWORTH PL 512 | MILWAUKEE, WI 53202 |
| CURRENT OCCUPANT | 1857 E KENILWORTH PL 519 | MILWAUKEE, WI 53202 |
| CURRENT OCCUPANT | 1857 E KENILWORTH PL 520 | MILWAUKEE, WI 53202 |
| CURRENT OCCUPANT | 2205 N FARWELL AVE 8 | MILWAUKEE, WI 53202 |
| CURRENT OCCUPANT | 2211 N FARWELL AVE | MILWAUKEE, WI 53202 |
| CURRENT OCCUPANT | 1905 E NORTH AVE | MILWAUKEE, WI 53202 |
| CURRENT OCCUPANT | 2310 N OAKLAND AVE 202 | MILWAUKEE, WI 53211 |
| CURRENT OCCUPANT | 2310 N OAKLAND AVE 209 | MILWAUKEE, WI 53211 |
| CURRENT OCCUPANT | 2310 N OAKLAND AVE 210 | MILWAUKEE, WI 53211 |

| | | |
|------------------|--------------------------|---------------------|
| CURRENT OCCUPANT | 2310 N OAKLAND AVE 211 | MILWAUKEE, WI 53211 |
| CURRENT OCCUPANT | 2310 N OAKLAND AVE 308 | MILWAUKEE, WI 53211 |
| CURRENT OCCUPANT | 1820 E NORTH AVE | MILWAUKEE, WI 53202 |
| CURRENT OCCUPANT | 1828 E NORTH AVE | MILWAUKEE, WI 53202 |
| CURRENT OCCUPANT | 2340 N CRAMER ST 209 | MILWAUKEE, WI 53202 |
| CURRENT OCCUPANT | 2340 N CRAMER ST 218 | MILWAUKEE, WI 53202 |
| CURRENT OCCUPANT | 2340 N CRAMER ST 322 | MILWAUKEE, WI 53202 |
| CURRENT OCCUPANT | 2340 N CRAMER ST 414 | MILWAUKEE, WI 53202 |
| CURRENT OCCUPANT | 2340 N CRAMER ST 417 | MILWAUKEE, WI 53202 |
| CURRENT OCCUPANT | 2340 N CRAMER ST 424 | MILWAUKEE, WI 53202 |
| CURRENT OCCUPANT | 2340 N CRAMER ST 501 | MILWAUKEE, WI 53202 |
| CURRENT OCCUPANT | 2340 N CRAMER ST 511 | MILWAUKEE, WI 53202 |
| CURRENT OCCUPANT | 2340 N CRAMER ST 515 | MILWAUKEE, WI 53202 |
| CURRENT OCCUPANT | 2311 N MURRAY AVE | MILWAUKEE, WI 53211 |
| CURRENT OCCUPANT | 2313A N MURRAY AVE | MILWAUKEE, WI 53211 |
| CURRENT OCCUPANT | 2332 N OAKLAND AVE 101 | MILWAUKEE, WI 53211 |
| CURRENT OCCUPANT | 2339 N CRAMER ST | MILWAUKEE, WI 53211 |
| CURRENT OCCUPANT | 1857 E KENILWORTH PL 207 | MILWAUKEE, WI 53202 |
| CURRENT OCCUPANT | 1857 E KENILWORTH PL 215 | MILWAUKEE, WI 53202 |
| CURRENT OCCUPANT | 1857 E KENILWORTH PL 322 | MILWAUKEE, WI 53202 |
| CURRENT OCCUPANT | 1857 E KENILWORTH PL 323 | MILWAUKEE, WI 53202 |
| CURRENT OCCUPANT | 1857 E KENILWORTH PL 414 | MILWAUKEE, WI 53202 |
| CURRENT OCCUPANT | 1857 E KENILWORTH PL 421 | MILWAUKEE, WI 53202 |
| CURRENT OCCUPANT | 2205 N FARWELL AVE 2 | MILWAUKEE, WI 53202 |
| CURRENT OCCUPANT | 1800 E NORTH AVE | MILWAUKEE, WI 53202 |
| CURRENT OCCUPANT | 2310 N OAKLAND AVE 203 | MILWAUKEE, WI 53211 |
| CURRENT OCCUPANT | 2310 N OAKLAND AVE 212 | MILWAUKEE, WI 53211 |
| CURRENT OCCUPANT | 2310 N OAKLAND AVE 305 | MILWAUKEE, WI 53211 |
| CURRENT OCCUPANT | 2310 N OAKLAND AVE 307 | MILWAUKEE, WI 53211 |
| CURRENT OCCUPANT | 2310 N OAKLAND AVE 402 | MILWAUKEE, WI 53211 |
| CURRENT OCCUPANT | 2310 N OAKLAND AVE 405 | MILWAUKEE, WI 53211 |
| CURRENT OCCUPANT | 2310 N OAKLAND AVE 407 | MILWAUKEE, WI 53211 |
| CURRENT OCCUPANT | 2340 N CRAMER ST 220 | MILWAUKEE, WI 53202 |
| CURRENT OCCUPANT | 2340 N CRAMER ST 223 | MILWAUKEE, WI 53202 |
| CURRENT OCCUPANT | 2340 N CRAMER ST 225 | MILWAUKEE, WI 53202 |
| CURRENT OCCUPANT | 2340 N CRAMER ST 307 | MILWAUKEE, WI 53202 |
| CURRENT OCCUPANT | 2340 N CRAMER ST 401 | MILWAUKEE, WI 53202 |
| CURRENT OCCUPANT | 2340 N CRAMER ST 402 | MILWAUKEE, WI 53202 |
| CURRENT OCCUPANT | 2340 N CRAMER ST 406 | MILWAUKEE, WI 53202 |
| CURRENT OCCUPANT | 2340 N CRAMER ST 415 | MILWAUKEE, WI 53202 |
| CURRENT OCCUPANT | 2340 N CRAMER ST 512 | MILWAUKEE, WI 53202 |
| CURRENT OCCUPANT | 2340 N CRAMER ST 513 | MILWAUKEE, WI 53202 |
| CURRENT OCCUPANT | 2340 N CRAMER ST 524 | MILWAUKEE, WI 53202 |
| CURRENT OCCUPANT | 2340 N CRAMER ST 101 | MILWAUKEE, WI 53202 |
| CURRENT OCCUPANT | 1920 E NORTH AVE | MILWAUKEE, WI 53202 |
| CURRENT OCCUPANT | 1930 E NORTH AVE | MILWAUKEE, WI 53202 |
| CURRENT OCCUPANT | 2321 N MURRAY AVE | MILWAUKEE, WI 53211 |

| | | |
|------------------|--------------------------|---------------------|
| CURRENT OCCUPANT | 2322 N OAKLAND AVE UPPR | MILWAUKEE, WI 53211 |
| CURRENT OCCUPANT | 2332 N OAKLAND AVE 306 | MILWAUKEE, WI 53211 |
| CURRENT OCCUPANT | 2332 N OAKLAND AVE 105 | MILWAUKEE, WI 53211 |
| CURRENT OCCUPANT | 2332 N OAKLAND AVE 302 | MILWAUKEE, WI 53211 |
| CURRENT OCCUPANT | 2332 N OAKLAND AVE 205 | MILWAUKEE, WI 53211 |
| CURRENT OCCUPANT | 2332 N OAKLAND AVE 110 | MILWAUKEE, WI 53211 |
| CURRENT OCCUPANT | 2332 N OAKLAND AVE 207 | MILWAUKEE, WI 53211 |
| CURRENT OCCUPANT | 2329 N CRAMER ST | MILWAUKEE, WI 53211 |
| CURRENT OCCUPANT | 2335 N CRAMER ST | MILWAUKEE, WI 53211 |
| CURRENT OCCUPANT | 2337 N CRAMER ST | MILWAUKEE, WI 53211 |
| CURRENT OCCUPANT | 1857 E KENILWORTH PL 202 | MILWAUKEE, WI 53202 |
| CURRENT OCCUPANT | 1857 E KENILWORTH PL 209 | MILWAUKEE, WI 53202 |
| CURRENT OCCUPANT | 1857 E KENILWORTH PL 212 | MILWAUKEE, WI 53202 |
| CURRENT OCCUPANT | 1857 E KENILWORTH PL 214 | MILWAUKEE, WI 53202 |
| CURRENT OCCUPANT | 1857 E KENILWORTH PL 218 | MILWAUKEE, WI 53202 |
| CURRENT OCCUPANT | 1857 E KENILWORTH PL 302 | MILWAUKEE, WI 53202 |
| CURRENT OCCUPANT | 1857 E KENILWORTH PL 311 | MILWAUKEE, WI 53202 |
| CURRENT OCCUPANT | 1857 E KENILWORTH PL 321 | MILWAUKEE, WI 53202 |
| CURRENT OCCUPANT | 1857 E KENILWORTH PL 324 | MILWAUKEE, WI 53202 |
| CURRENT OCCUPANT | 1857 E KENILWORTH PL 420 | MILWAUKEE, WI 53202 |
| CURRENT OCCUPANT | 1857 E KENILWORTH PL 514 | MILWAUKEE, WI 53202 |
| CURRENT OCCUPANT | 1857 E KENILWORTH PL 515 | MILWAUKEE, WI 53202 |
| CURRENT OCCUPANT | 1857 E KENILWORTH PL 521 | MILWAUKEE, WI 53202 |
| CURRENT OCCUPANT | 1857 E KENILWORTH PL 522 | MILWAUKEE, WI 53202 |
| CURRENT OCCUPANT | 1819 E KENILWORTH PL | MILWAUKEE, WI 53202 |
| CURRENT OCCUPANT | 2205 N FARWELL AVE 12 | MILWAUKEE, WI 53202 |
| CURRENT OCCUPANT | 2310 N OAKLAND AVE 213 | MILWAUKEE, WI 53211 |
| CURRENT OCCUPANT | 2310 N OAKLAND AVE 313 | MILWAUKEE, WI 53211 |
| CURRENT OCCUPANT | 2310 N OAKLAND AVE 401 | MILWAUKEE, WI 53211 |
| CURRENT OCCUPANT | 2340 N CRAMER ST 202 | MILWAUKEE, WI 53202 |
| CURRENT OCCUPANT | 2340 N CRAMER ST 211 | MILWAUKEE, WI 53202 |
| CURRENT OCCUPANT | 2340 N CRAMER ST 215 | MILWAUKEE, WI 53202 |
| CURRENT OCCUPANT | 2340 N CRAMER ST 302 | MILWAUKEE, WI 53202 |
| CURRENT OCCUPANT | 2340 N CRAMER ST 311 | MILWAUKEE, WI 53202 |
| CURRENT OCCUPANT | 2340 N CRAMER ST 317 | MILWAUKEE, WI 53202 |
| CURRENT OCCUPANT | 2340 N CRAMER ST 323 | MILWAUKEE, WI 53202 |
| CURRENT OCCUPANT | 2340 N CRAMER ST 324 | MILWAUKEE, WI 53202 |
| CURRENT OCCUPANT | 2340 N CRAMER ST 407 | MILWAUKEE, WI 53202 |
| CURRENT OCCUPANT | 2340 N CRAMER ST 409 | MILWAUKEE, WI 53202 |
| CURRENT OCCUPANT | 2340 N CRAMER ST 416 | MILWAUKEE, WI 53202 |
| CURRENT OCCUPANT | 2340 N CRAMER ST 504 | MILWAUKEE, WI 53202 |
| CURRENT OCCUPANT | 2340 N CRAMER ST 517 | MILWAUKEE, WI 53202 |
| CURRENT OCCUPANT | 2340 N CRAMER ST 521 | MILWAUKEE, WI 53202 |
| CURRENT OCCUPANT | 2340 N CRAMER ST 404 | MILWAUKEE, WI 53202 |
| CURRENT OCCUPANT | 2325 N MURRAY AVE | MILWAUKEE, WI 53211 |
| CURRENT OCCUPANT | 2319A N MURRAY AVE | MILWAUKEE, WI 53211 |
| CURRENT OCCUPANT | 2332 N OAKLAND AVE 301 | MILWAUKEE, WI 53211 |

| | | |
|------------------|--------------------------|---------------------|
| CURRENT OCCUPANT | 2332 N OAKLAND AVE 206 | MILWAUKEE, WI 53211 |
| CURRENT OCCUPANT | 2332 N OAKLAND AVE 208 | MILWAUKEE, WI 53211 |
| CURRENT OCCUPANT | 2332 N OAKLAND AVE 308 | MILWAUKEE, WI 53211 |
| CURRENT OCCUPANT | 2327 N MURRAY AVE | MILWAUKEE, WI 53211 |
| CURRENT OCCUPANT | 2335 N MURRAY AVE | MILWAUKEE, WI 53211 |
| CURRENT OCCUPANT | 2339 N MURRAY AVE | MILWAUKEE, WI 53211 |
| CURRENT OCCUPANT | 1817 E THOMAS AVE | MILWAUKEE, WI 53211 |
| CURRENT OCCUPANT | 1857 E KENILWORTH PL 221 | MILWAUKEE, WI 53202 |
| CURRENT OCCUPANT | 1857 E KENILWORTH PL 306 | MILWAUKEE, WI 53202 |
| CURRENT OCCUPANT | 1857 E KENILWORTH PL 307 | MILWAUKEE, WI 53202 |
| CURRENT OCCUPANT | 1857 E KENILWORTH PL 314 | MILWAUKEE, WI 53202 |
| CURRENT OCCUPANT | 1857 E KENILWORTH PL 315 | MILWAUKEE, WI 53202 |
| CURRENT OCCUPANT | 1857 E KENILWORTH PL 316 | MILWAUKEE, WI 53202 |
| CURRENT OCCUPANT | 1857 E KENILWORTH PL 320 | MILWAUKEE, WI 53202 |
| CURRENT OCCUPANT | 1857 E KENILWORTH PL 401 | MILWAUKEE, WI 53202 |
| CURRENT OCCUPANT | 1857 E KENILWORTH PL 404 | MILWAUKEE, WI 53202 |
| CURRENT OCCUPANT | 1857 E KENILWORTH PL 405 | MILWAUKEE, WI 53202 |
| CURRENT OCCUPANT | 1857 E KENILWORTH PL 411 | MILWAUKEE, WI 53202 |
| CURRENT OCCUPANT | 1857 E KENILWORTH PL 518 | MILWAUKEE, WI 53202 |
| CURRENT OCCUPANT | 2205 N FARWELL AVE 10 | MILWAUKEE, WI 53202 |
| CURRENT OCCUPANT | 2205 N FARWELL AVE 3 | MILWAUKEE, WI 53202 |
| CURRENT OCCUPANT | 2205 N FARWELL AVE 11 | MILWAUKEE, WI 53202 |
| CURRENT OCCUPANT | 2203 N FARWELL AVE | MILWAUKEE, WI 53202 |
| CURRENT OCCUPANT | 1806 E NORTH AVE | MILWAUKEE, WI 53202 |
| CURRENT OCCUPANT | 2310 N OAKLAND AVE 206 | MILWAUKEE, WI 53211 |
| CURRENT OCCUPANT | 2310 N OAKLAND AVE 208 | MILWAUKEE, WI 53211 |
| CURRENT OCCUPANT | 2310 N OAKLAND AVE 310 | MILWAUKEE, WI 53211 |
| CURRENT OCCUPANT | 2310 N OAKLAND AVE 311 | MILWAUKEE, WI 53211 |
| CURRENT OCCUPANT | 2310 N OAKLAND AVE 312 | MILWAUKEE, WI 53211 |
| CURRENT OCCUPANT | 2310 N OAKLAND AVE 406 | MILWAUKEE, WI 53211 |
| CURRENT OCCUPANT | 2310 N OAKLAND AVE 408 | MILWAUKEE, WI 53211 |
| CURRENT OCCUPANT | 1832 E NORTH AVE | MILWAUKEE, WI 53202 |
| CURRENT OCCUPANT | 2340 N CRAMER ST 203 | MILWAUKEE, WI 53202 |
| CURRENT OCCUPANT | 2340 N CRAMER ST 212 | MILWAUKEE, WI 53202 |
| CURRENT OCCUPANT | 2340 N CRAMER ST 213 | MILWAUKEE, WI 53202 |
| CURRENT OCCUPANT | 2340 N CRAMER ST 216 | MILWAUKEE, WI 53202 |
| CURRENT OCCUPANT | 2340 N CRAMER ST 301 | MILWAUKEE, WI 53202 |
| CURRENT OCCUPANT | 2340 N CRAMER ST 306 | MILWAUKEE, WI 53202 |
| CURRENT OCCUPANT | 2340 N CRAMER ST 312 | MILWAUKEE, WI 53202 |
| CURRENT OCCUPANT | 2340 N CRAMER ST 313 | MILWAUKEE, WI 53202 |
| CURRENT OCCUPANT | 2340 N CRAMER ST 320 | MILWAUKEE, WI 53202 |
| CURRENT OCCUPANT | 2340 N CRAMER ST 405 | MILWAUKEE, WI 53202 |
| CURRENT OCCUPANT | 2340 N CRAMER ST 502 | MILWAUKEE, WI 53202 |
| CURRENT OCCUPANT | 2322 N OAKLAND AVE LOWR | MILWAUKEE, WI 53211 |
| CURRENT OCCUPANT | 2322 N OAKLAND AVE A | MILWAUKEE, WI 53211 |
| CURRENT OCCUPANT | 2332 N OAKLAND AVE 307 | MILWAUKEE, WI 53211 |
| CURRENT OCCUPANT | 2332 N OAKLAND AVE 309 | MILWAUKEE, WI 53211 |

| | | |
|------------------|--------------------------|---------------------|
| CURRENT OCCUPANT | 2332 N OAKLAND AVE 102 | MILWAUKEE, WI 53211 |
| CURRENT OCCUPANT | 2333 N CRAMER ST | MILWAUKEE, WI 53211 |
| CURRENT OCCUPANT | 2333 N MURRAY AVE | MILWAUKEE, WI 53211 |
| CURRENT OCCUPANT | 1857 E KENILWORTH PL 211 | MILWAUKEE, WI 53202 |
| CURRENT OCCUPANT | 1857 E KENILWORTH PL 219 | MILWAUKEE, WI 53202 |
| CURRENT OCCUPANT | 1857 E KENILWORTH PL 222 | MILWAUKEE, WI 53202 |
| CURRENT OCCUPANT | 1857 E KENILWORTH PL 317 | MILWAUKEE, WI 53202 |
| CURRENT OCCUPANT | 1857 E KENILWORTH PL 406 | MILWAUKEE, WI 53202 |
| CURRENT OCCUPANT | 1857 E KENILWORTH PL 417 | MILWAUKEE, WI 53202 |
| CURRENT OCCUPANT | 1857 E KENILWORTH PL 424 | MILWAUKEE, WI 53202 |
| CURRENT OCCUPANT | 1857 E KENILWORTH PL 505 | MILWAUKEE, WI 53202 |
| CURRENT OCCUPANT | 1857 E KENILWORTH PL 506 | MILWAUKEE, WI 53202 |
| CURRENT OCCUPANT | 2205 N FARWELL AVE 6 | MILWAUKEE, WI 53202 |
| CURRENT OCCUPANT | 2205 N FARWELL AVE 5 | MILWAUKEE, WI 53202 |
| CURRENT OCCUPANT | 2201 N FARWELL AVE | MILWAUKEE, WI 53202 |
| CURRENT OCCUPANT | 2205 N FARWELL AVE 7 | MILWAUKEE, WI 53202 |
| CURRENT OCCUPANT | 2207 N FARWELL AVE | MILWAUKEE, WI 53202 |
| CURRENT OCCUPANT | 2235 N FARWELL AVE | MILWAUKEE, WI 53202 |
| CURRENT OCCUPANT | 2310 N OAKLAND AVE 412 | MILWAUKEE, WI 53211 |
| CURRENT OCCUPANT | 2310 N OAKLAND AVE 301 | MILWAUKEE, WI 53211 |
| CURRENT OCCUPANT | 2310 N OAKLAND AVE 409 | MILWAUKEE, WI 53211 |
| CURRENT OCCUPANT | 2340 N CRAMER ST 206 | MILWAUKEE, WI 53202 |
| CURRENT OCCUPANT | 2340 N CRAMER ST 308 | MILWAUKEE, WI 53202 |
| CURRENT OCCUPANT | 2340 N CRAMER ST 314 | MILWAUKEE, WI 53202 |
| CURRENT OCCUPANT | 2340 N CRAMER ST 321 | MILWAUKEE, WI 53202 |
| CURRENT OCCUPANT | 2340 N CRAMER ST 503 | MILWAUKEE, WI 53202 |
| CURRENT OCCUPANT | 2340 N CRAMER ST 516 | MILWAUKEE, WI 53202 |
| CURRENT OCCUPANT | 2340 N CRAMER ST 518 | MILWAUKEE, WI 53202 |
| CURRENT OCCUPANT | 2340 N CRAMER ST 520 | MILWAUKEE, WI 53202 |
| CURRENT OCCUPANT | 2340 N CRAMER ST 403 | MILWAUKEE, WI 53202 |
| CURRENT OCCUPANT | 2315 N MURRAY AVE | MILWAUKEE, WI 53211 |
| CURRENT OCCUPANT | 2319B N MURRAY AVE | MILWAUKEE, WI 53211 |
| CURRENT OCCUPANT | 2332 N OAKLAND AVE 201 | MILWAUKEE, WI 53211 |
| CURRENT OCCUPANT | 2332 N OAKLAND AVE 106 | MILWAUKEE, WI 53211 |
| CURRENT OCCUPANT | 2332 N OAKLAND AVE 209 | MILWAUKEE, WI 53211 |
| CURRENT OCCUPANT | 2332 N OAKLAND AVE 204 | MILWAUKEE, WI 53211 |
| CURRENT OCCUPANT | 2332 N OAKLAND AVE 202 | MILWAUKEE, WI 53211 |
| CURRENT OCCUPANT | 2332 N OAKLAND AVE 305 | MILWAUKEE, WI 53211 |
| CURRENT OCCUPANT | 2332 N OAKLAND AVE 108 | MILWAUKEE, WI 53211 |
| CURRENT OCCUPANT | 2329 N MURRAY AVE | MILWAUKEE, WI 53211 |
| CURRENT OCCUPANT | 2337A N CRAMER ST | MILWAUKEE, WI 53211 |
| CURRENT OCCUPANT | 1821 E THOMAS AVE | MILWAUKEE, WI 53211 |
| CURRENT OCCUPANT | 1857 E KENILWORTH PL 203 | MILWAUKEE, WI 53202 |
| CURRENT OCCUPANT | 1857 E KENILWORTH PL 206 | MILWAUKEE, WI 53202 |
| CURRENT OCCUPANT | 1857 E KENILWORTH PL 217 | MILWAUKEE, WI 53202 |
| CURRENT OCCUPANT | 1857 E KENILWORTH PL 301 | MILWAUKEE, WI 53202 |
| CURRENT OCCUPANT | 1857 E KENILWORTH PL 310 | MILWAUKEE, WI 53202 |

| | | |
|------------------|--------------------------|---------------------|
| CURRENT OCCUPANT | 1857 E KENILWORTH PL 312 | MILWAUKEE, WI 53202 |
| CURRENT OCCUPANT | 1857 E KENILWORTH PL 403 | MILWAUKEE, WI 53202 |
| CURRENT OCCUPANT | 1857 E KENILWORTH PL 412 | MILWAUKEE, WI 53202 |
| CURRENT OCCUPANT | 1857 E KENILWORTH PL 502 | MILWAUKEE, WI 53202 |
| CURRENT OCCUPANT | 1857 E KENILWORTH PL 503 | MILWAUKEE, WI 53202 |
| CURRENT OCCUPANT | 1857 E KENILWORTH PL 504 | MILWAUKEE, WI 53202 |
| CURRENT OCCUPANT | 1857 E KENILWORTH PL 510 | MILWAUKEE, WI 53202 |
| CURRENT OCCUPANT | 1857 E KENILWORTH PL 511 | MILWAUKEE, WI 53202 |
| CURRENT OCCUPANT | 2232 N OAKLAND AVE | MILWAUKEE, WI 53202 |
| CURRENT OCCUPANT | 2205 N FARWELL AVE 1 | MILWAUKEE, WI 53202 |
| CURRENT OCCUPANT | 1901 E NORTH AVE | MILWAUKEE, WI 53202 |
| CURRENT OCCUPANT | 2310 N OAKLAND AVE 413 | MILWAUKEE, WI 53211 |
| CURRENT OCCUPANT | 2310 N OAKLAND AVE 201 | MILWAUKEE, WI 53211 |
| CURRENT OCCUPANT | 2310 N OAKLAND AVE 204 | MILWAUKEE, WI 53211 |
| CURRENT OCCUPANT | 2310 N OAKLAND AVE 205 | MILWAUKEE, WI 53211 |
| CURRENT OCCUPANT | 2310 N OAKLAND AVE 304 | MILWAUKEE, WI 53211 |
| CURRENT OCCUPANT | 2310 N OAKLAND AVE 306 | MILWAUKEE, WI 53211 |
| CURRENT OCCUPANT | 2310 N OAKLAND AVE 309 | MILWAUKEE, WI 53211 |
| CURRENT OCCUPANT | 2310 N OAKLAND AVE 403 | MILWAUKEE, WI 53211 |
| CURRENT OCCUPANT | 2310 N OAKLAND AVE 404 | MILWAUKEE, WI 53211 |
| CURRENT OCCUPANT | 2340 N CRAMER ST 204 | MILWAUKEE, WI 53202 |
| CURRENT OCCUPANT | 2340 N CRAMER ST 205 | MILWAUKEE, WI 53202 |
| CURRENT OCCUPANT | 2340 N CRAMER ST 219 | MILWAUKEE, WI 53202 |
| CURRENT OCCUPANT | 2340 N CRAMER ST 221 | MILWAUKEE, WI 53202 |
| CURRENT OCCUPANT | 2340 N CRAMER ST 222 | MILWAUKEE, WI 53202 |
| CURRENT OCCUPANT | 2340 N CRAMER ST 310 | MILWAUKEE, WI 53202 |
| CURRENT OCCUPANT | 2340 N CRAMER ST 315 | MILWAUKEE, WI 53202 |
| CURRENT OCCUPANT | 2340 N CRAMER ST 412 | MILWAUKEE, WI 53202 |
| CURRENT OCCUPANT | 2340 N CRAMER ST 419 | MILWAUKEE, WI 53202 |
| CURRENT OCCUPANT | 2340 N CRAMER ST 425 | MILWAUKEE, WI 53202 |
| CURRENT OCCUPANT | 2340 N CRAMER ST 506 | MILWAUKEE, WI 53202 |
| CURRENT OCCUPANT | 2340 N CRAMER ST 507 | MILWAUKEE, WI 53202 |
| CURRENT OCCUPANT | 2340 N CRAMER ST 519 | MILWAUKEE, WI 53202 |
| CURRENT OCCUPANT | 2313B N MURRAY AVE | MILWAUKEE, WI 53211 |
| CURRENT OCCUPANT | 2332 N OAKLAND AVE 203 | MILWAUKEE, WI 53211 |
| CURRENT OCCUPANT | 2332 N OAKLAND AVE 210 | MILWAUKEE, WI 53211 |
| CURRENT OCCUPANT | 2332 N OAKLAND AVE 109 | MILWAUKEE, WI 53211 |
| CURRENT OCCUPANT | 2327 N CRAMER ST | MILWAUKEE, WI 53211 |
| CURRENT OCCUPANT | 2344 N OAKLAND AVE | MILWAUKEE, WI 53211 |
| CURRENT OCCUPANT | 1857 E KENILWORTH PL C | MILWAUKEE, WI 53202 |
| CURRENT OCCUPANT | 1857 E KENILWORTH PL 201 | MILWAUKEE, WI 53202 |
| CURRENT OCCUPANT | 1857 E KENILWORTH PL 208 | MILWAUKEE, WI 53202 |
| CURRENT OCCUPANT | 1857 E KENILWORTH PL 210 | MILWAUKEE, WI 53202 |
| CURRENT OCCUPANT | 1857 E KENILWORTH PL 305 | MILWAUKEE, WI 53202 |
| CURRENT OCCUPANT | 1857 E KENILWORTH PL 309 | MILWAUKEE, WI 53202 |
| CURRENT OCCUPANT | 1857 E KENILWORTH PL 319 | MILWAUKEE, WI 53202 |
| CURRENT OCCUPANT | 1857 E KENILWORTH PL 407 | MILWAUKEE, WI 53202 |

| | | |
|------------------|--------------------------|---------------------|
| CURRENT OCCUPANT | 1857 E KENILWORTH PL 408 | MILWAUKEE, WI 53202 |
| CURRENT OCCUPANT | 1857 E KENILWORTH PL 416 | MILWAUKEE, WI 53202 |
| CURRENT OCCUPANT | 1857 E KENILWORTH PL 418 | MILWAUKEE, WI 53202 |
| CURRENT OCCUPANT | 1857 E KENILWORTH PL 423 | MILWAUKEE, WI 53202 |
| CURRENT OCCUPANT | 1857 E KENILWORTH PL 507 | MILWAUKEE, WI 53202 |
| CURRENT OCCUPANT | 1857 E KENILWORTH PL 516 | MILWAUKEE, WI 53202 |
| CURRENT OCCUPANT | 1857 E KENILWORTH PL 517 | MILWAUKEE, WI 53202 |
| CURRENT OCCUPANT | 1857 E KENILWORTH PL 523 | MILWAUKEE, WI 53202 |
| CURRENT OCCUPANT | 1857 E KENILWORTH PL 524 | MILWAUKEE, WI 53202 |
| CURRENT OCCUPANT | 2310 N OAKLAND AVE 411 | MILWAUKEE, WI 53211 |
| CURRENT OCCUPANT | 2340 N CRAMER ST 201 | MILWAUKEE, WI 53202 |
| CURRENT OCCUPANT | 2340 N CRAMER ST 207 | MILWAUKEE, WI 53202 |
| CURRENT OCCUPANT | 2340 N CRAMER ST 210 | MILWAUKEE, WI 53202 |
| CURRENT OCCUPANT | 2340 N CRAMER ST 224 | MILWAUKEE, WI 53202 |
| CURRENT OCCUPANT | 2340 N CRAMER ST 303 | MILWAUKEE, WI 53202 |
| CURRENT OCCUPANT | 2340 N CRAMER ST 309 | MILWAUKEE, WI 53202 |
| CURRENT OCCUPANT | 2340 N CRAMER ST 316 | MILWAUKEE, WI 53202 |
| CURRENT OCCUPANT | 2340 N CRAMER ST 319 | MILWAUKEE, WI 53202 |
| CURRENT OCCUPANT | 2340 N CRAMER ST 413 | MILWAUKEE, WI 53202 |
| CURRENT OCCUPANT | 2340 N CRAMER ST 418 | MILWAUKEE, WI 53202 |
| CURRENT OCCUPANT | 2340 N CRAMER ST 420 | MILWAUKEE, WI 53202 |
| CURRENT OCCUPANT | 2340 N CRAMER ST 421 | MILWAUKEE, WI 53202 |
| CURRENT OCCUPANT | 2340 N CRAMER ST 422 | MILWAUKEE, WI 53202 |
| CURRENT OCCUPANT | 2340 N CRAMER ST 505 | MILWAUKEE, WI 53202 |
| CURRENT OCCUPANT | 2340 N CRAMER ST 508 | MILWAUKEE, WI 53202 |
| CURRENT OCCUPANT | 2340 N CRAMER ST 509 | MILWAUKEE, WI 53202 |
| CURRENT OCCUPANT | 2340 N CRAMER ST 523 | MILWAUKEE, WI 53202 |
| CURRENT OCCUPANT | 2320 N CRAMER ST | MILWAUKEE, WI 53202 |
| CURRENT OCCUPANT | 2321 N CRAMER ST | MILWAUKEE, WI 53211 |
| CURRENT OCCUPANT | 2332 N OAKLAND AVE 303 | MILWAUKEE, WI 53211 |
| CURRENT OCCUPANT | 2332 N OAKLAND AVE 310 | MILWAUKEE, WI 53211 |
| CURRENT OCCUPANT | 2332 N OAKLAND AVE 104 | MILWAUKEE, WI 53211 |
| CURRENT OCCUPANT | 1919 E THOMAS AVE | MILWAUKEE, WI 53211 |
| CURRENT OCCUPANT | 2343 N CRAMER ST | MILWAUKEE, WI 53211 |
| CURRENT OCCUPANT | 2345 N CRAMER ST | MILWAUKEE, WI 53211 |
| CURRENT OCCUPANT | 1857 E KENILWORTH PL 220 | MILWAUKEE, WI 53202 |
| CURRENT OCCUPANT | 1857 E KENILWORTH PL 410 | MILWAUKEE, WI 53202 |
| CURRENT OCCUPANT | 1857 E KENILWORTH PL 422 | MILWAUKEE, WI 53202 |
| CURRENT OCCUPANT | 1857 E KENILWORTH PL 501 | MILWAUKEE, WI 53202 |
| CURRENT OCCUPANT | 1815 E KENILWORTH PL | MILWAUKEE, WI 53202 |
| CURRENT OCCUPANT | 1813 E KENILWORTH PL | MILWAUKEE, WI 53202 |
| CURRENT OCCUPANT | 2205 N FARWELL AVE 9 | MILWAUKEE, WI 53202 |
| CURRENT OCCUPANT | 2205 N FARWELL AVE 4 | MILWAUKEE, WI 53202 |
| CURRENT OCCUPANT | 1801 E NORTH AVE | MILWAUKEE, WI 53202 |

Total Records: 325

Radius: 250.0 feet and Center of Circle: 1832 E North Ave

2018-2019 Plan of Operation for 1832 E NORTH AV

| | | | |
|--|-----------------------|---|------------------|
| 1. Litter & Security Plans | | | |
| How are the grounds kept clean? <input checked="" type="checkbox"/> Sweep <input checked="" type="checkbox"/> Pressure Wash <input checked="" type="checkbox"/> Pick Up Litter <input type="checkbox"/> Other: | | | |
| How often will grounds be cleaned? <input type="checkbox"/> Daily <input checked="" type="checkbox"/> Weekly <input type="checkbox"/> Other: | | | |
| Who cleans the grounds? <input type="checkbox"/> Licensee <input checked="" type="checkbox"/> Building Owner <input checked="" type="checkbox"/> Employees <input checked="" type="checkbox"/> Hired Maintenance <input type="checkbox"/> Other: | | | |
| How are noise issues prevented and/or addressed? <input checked="" type="checkbox"/> Security <input checked="" type="checkbox"/> Manager approaches customer(s) <input type="checkbox"/> Call Police <input type="checkbox"/> Signs Posted <input checked="" type="checkbox"/> Other: <u>Agent</u> | | | |
| Are there designated outdoor smoking areas? <input checked="" type="checkbox"/> No <input checked="" type="checkbox"/> Yes If Yes, Describe: <u>Patio</u> | | | |
| Number of garbage cans: Inside <u>12</u> Locations: <u>Back bar, Front Bar, Bathrooms, Floor, Dry Storage</u> Outside <u>2</u> Locations: <u>Parking Lot</u> | | | |
| Is a crowd control barrier used? <input type="checkbox"/> No <input checked="" type="checkbox"/> Yes If Yes, Describe: | | | |
| Number of restrooms: <u>2</u> | | Name of solid waste contractor: <u>Eagle Disposal</u> | |
| Are there parking spaces on the premises? <input type="checkbox"/> No <input checked="" type="checkbox"/> Yes If Yes, list number of spaces: <u>15</u> and describe security plans: <u>video surveillance</u> | | | |
| Are there designated loading areas? <input type="checkbox"/> No <input checked="" type="checkbox"/> Yes If Yes, describe security plans: | | | |
| Do you have security personnel on the premise? <input type="checkbox"/> No <input checked="" type="checkbox"/> Yes If Yes, how many? <u>1 - 6 depends on day</u> AND What are their responsibilities? <u>enforce legal drinking age, secure premises, de-escalate</u> What security equipment do they use? <u>Flash lights, ID Scanners, crowd barriers</u> <u>Situation</u> List their licensing, certification or training credentials: <u>N/A</u> | | | |
| Are there security cameras? <input type="checkbox"/> No <input checked="" type="checkbox"/> Yes If Yes, list all locations: | | | |
| Are searches and/or identification checks conducted upon entry? <input type="checkbox"/> No <input checked="" type="checkbox"/> Yes If Yes, describe: | | | |
| 2. Percentage of Sales (must total 100%) | | | |
| Alcohol <u>90</u> % | Food Sales <u>6</u> % | Entertainment <u>2</u> % | Other <u>2</u> % |
| 3. Businesses On The Premises (choose all that apply): | | | |
| <input type="checkbox"/> Restaurant <input type="checkbox"/> Cafe/Coffee Shop <input checked="" type="checkbox"/> Cocktail Lounge <input type="checkbox"/> Convenience Store <input checked="" type="checkbox"/> Night Club <input type="checkbox"/> Liquor Store <input checked="" type="checkbox"/> Tavern <input type="checkbox"/> Sports Facility <input type="checkbox"/> Hotel <input type="checkbox"/> Banquet Hall <input type="checkbox"/> Supermarket <input type="checkbox"/> Private/Fraternal/Veterans' Club <input type="checkbox"/> Other: | | | |
| 4. Hours of Operation and Age Restriction | | | |
| Are there any changes to the current hours of operation or age restriction? <input checked="" type="checkbox"/> No <input type="checkbox"/> Yes If Yes, Describe: | | | |
| Please Note: If you will be open earlier or later than the hours listed on your current license for even one event or holiday (for example, St. Patrick's Day, Brewers Opening Day, etc.) during the license period, this must be reported and printed on your license. Your hours of operation and age restriction are listed on your current license. | | | |
| 5. Floor Plan and Capacity | | | |
| Are you requesting any changes to your capacity or floor plan*? <input checked="" type="checkbox"/> No <input type="checkbox"/> Yes If yes, describe: _____ and submit a new floor plan with this renewal application. A sample plan can be found online at www.milwaukee.gov/licenses under License Forms and Related Information. | | | |
| Alcohol/Food Establishments: A "Permanent Extension of Premises Application" is required if you are adding any square footage to the licensed premises. | | | |
| 6. Sidewalk Dining: SD 836 Fee: \$300.00 | | | |
| Are there any changes to the sidewalk dining site plan? <input checked="" type="checkbox"/> No <input type="checkbox"/> Yes If Yes, submit an updated site plan with this application. | | | |
| 7. Food License: FREST 12152 Fee: \$250.00 | | 8. Weights and Measures: Fee: | |
| Your current food license includes the following food operations: DHS - PREPACK, Tavern Restaurant. Are there any changes to your food operations as listed above? <input checked="" type="checkbox"/> No <input type="checkbox"/> Yes, if Yes, explain _____ | | Number/Type of Devices: Are there any changes to the number or types of devices? <input checked="" type="checkbox"/> No <input type="checkbox"/> Yes If yes, contact our office for further instructions. | |

1. CURRENT APPROVED ENTERTAINMENT

The following types of entertainment have been approved for your current Public Entertainment Premises license:
Patrons Dancing, Instrumental Musicians, Bands, Comedy Acts, Dancing by Performer(s), Jukebox, Karaoke, Disc Jockey, 3 Amusement Machines, 2 Pool Table

2. ADDING ENTERTAINMENT

If applicable, check any entertainment you wish to add: **ONLY CHECK ENTERTAINMENT TYPE(S) YOU ARE ADDING. YOUR CURRENT APPROVED ENTERTAINMENT IS LISTED ABOVE.**

- | | | | |
|---|--|--|---|
| <input type="checkbox"/> Instrumental Musicians | <input type="checkbox"/> Bands | <input type="checkbox"/> Battle of the Bands | <input type="checkbox"/> Comedy Acts |
| <input type="checkbox"/> Disc Jockey | <input type="checkbox"/> Magic Shows | <input type="checkbox"/> Poetry Readings | <input type="checkbox"/> Dancing by Performers |
| <input type="checkbox"/> Jukebox | <input type="checkbox"/> Wrestling | <input type="checkbox"/> Patron Contests | <input type="checkbox"/> Patrons Dancing |
| <input type="checkbox"/> Adult Entertainment/ Strippers/Erotic Dance | <input type="checkbox"/> Karaoke | <input type="checkbox"/> Bowling Alley How many? _____ | <input type="checkbox"/> Pool Tables How many? _____ |
| <input type="checkbox"/> Motion Pictures (movies by admission) How many screens? _____ | <input type="checkbox"/> Amusement Machines How many? _____ | <input type="checkbox"/> Concerts Approx. # per year? _____ | <input type="checkbox"/> Theatrical Performances Approx. # per year? _____ |
| <input type="checkbox"/> Other: _____ | | | |

No entertainment changes can take place until approved by Common Council and a new license has been issued and posted on the premises.

3. REMOVING ENTERTAINMENT

If applicable, list any entertainment you wish to remove:
NA

4. PROMOTERS/SOUND AMPLIFICATION

Will promoters ever be used for any of the entertainment? No Yes If Yes, Describe:

At any time will sound amplification be used? No Yes If Yes, Describe: *Amplified music inside bar*

5. SIGNATURE

I understand that after the license has been issued, a change to the plan of operation will require a written request to change and approval from the Common Council.

I agree to inform the City Clerk within 10 days of any substantial changes in the information supplied in this application.

I understand that I shall not willfully refuse to provide the services offered under this license, or add charges or require deposits not required of the general public because of race, color, sex, religion, national origin or ancestry, age, handicap, lawful source of income, marital status, sexual orientation, gender identity or expression, familial status or the fact that a person is now or has been a member of the military service, whether dressed in uniform or not; and shall not seek such information as a condition of employment, or penalize any employee or discriminate in the selection of personnel for training or promotion on the basis of such information.

I have knowledge of the City Ordinances currently regulating public entertainment, and understand that the license may be subject to suspension, non-renewal or revocation, if I violate any rule, law or regulation of the city of Milwaukee and State of Wisconsin.

[Handwritten Signature]

Signature of Sole Proprietor, a Partner, or if a Corporation or LLC, the Agent must sign