

20

1 of 2
CITY OF MILWAUKEE

2019 APR 10 P 3:16

CITY CLERK'S OFFICE

April 3, 2019

Milwaukee City Clerk
200 East Wells Street Room 205
Milwaukee, WI 53202

RECEIVED
OFFICE OF CITY ATTORNEY

APR 12 2019

2:30 A.M./P.M.

Re: C.I. File No. 1030-2019-421
Vehicle Damage from a City Truck

Dear Milwaukee City Clerk:

I am writing this letter as a request to appeal a decision made on my complaint of vehicle damage to my 2015 KIA Soul this January 2019.

Thank you for your time, I look forward to a hearing date to dispute this claim.

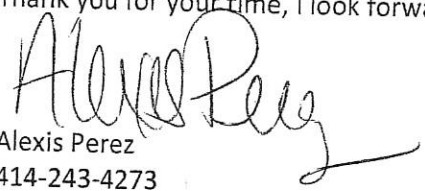

Alexis Perez
414-243-4273
Lillexe@icloud.com

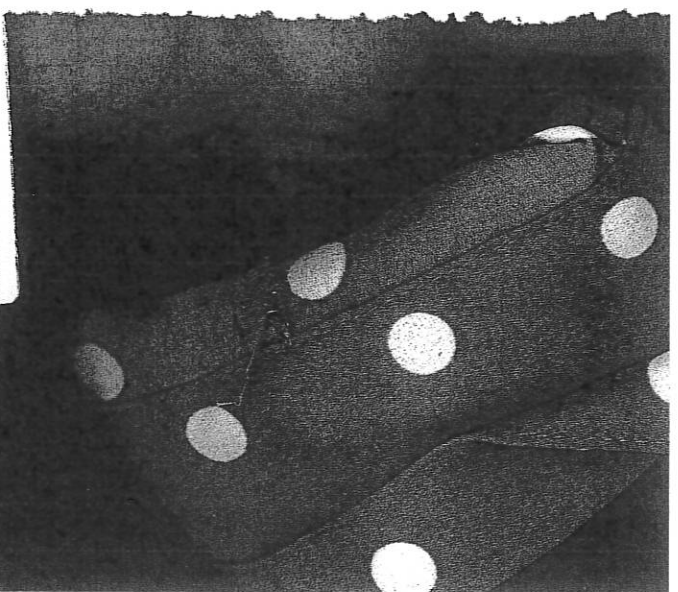
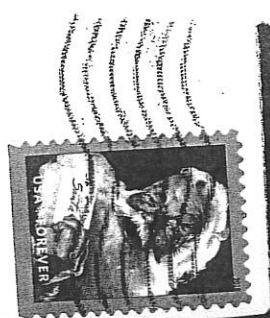

twelfth Ave
53207

MILWAUKEE WI 530
CITY OF MILWAUKEE
2019 APR 10 P 2:35



Milwaukee City Clerk
200 East Wells Street Room 205
Milwaukee, WI 53202

53202-057099

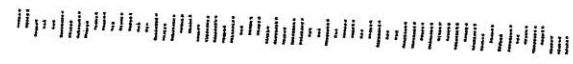

2/24/2019

CITY OF MILWAUKEE

2019 MAR -4 P 3: 25

CITY CLERK'S OFFICE

RECEIVED
OFFICE OF CITY ATTORNEY

MAR 5 -- 2019

3:35 AM/PM.

City Clerk
Attn: Claims
200 E. Wells St., Room 205
Milwaukee, WI 53202-3567

To Whom It May Concern:

On January 28, 2019 at approximately 10-11pm, during the snow removal process, a DPW driver hit my vehicle while removing snow/stuck on the block. There was a black male driver, in a 5 yard dump truck, single axel without a salter, with his blade down stuck/spinning his wheels just south of the corner of Wentworth and Conway Avenues. This truck was a "Chaser Vehicle" as observed by my witness. My vehicle was parked on the west side of Wentworth Ave. near my home at 2411 South Wentworth Ave, Milwaukee, WI 53207.

I have spoken with and met Paul in which he responded to the address listed and took several pictures of my vehicle. 2015 Silver KIA Soul.

I was given the paperwork for the claim process, and following are two estimates to repair my vehicle.

Please contact me to resolve this matter at 414-243-4273.

I look forward to hearing from you.

Thank You



Alexis Perez
2411 South Wentworth Avenue
Milwaukee, WI 53207
414-243-4273

Page 1 of 7

Perez

708-2989 Paul

893.80 Claims against governmental bodies or officers, agents or employes; notice of injury; limitation of damages and suits. (1) Except as provided in subs. (1g), (1m), (1p) and (8), no action may be brought or maintained against any volunteer fire company organized under ch. 213, political corporation, governmental subdivision or agency thereof nor against any officer, official, agent or employe of the corporation, subdivision or agency for acts done in their official capacity or in the course of their agency or employment upon a claim or cause of action unless:

(a) Within 120 days after the happening of the event giving rise to the claim, written notice of the circumstances of the claim signed by the party, agent or attorney is served on the volunteer fire company, political corporation, governmental subdivision or agency and on the officer, official, agent or employe under s. 801.11. Failure to give the requisite notice shall not bar action on the claim if the fire company, corporation, subdivision or agency had actual notice of the claim and the claimant shows to the satisfaction of the court that the delay or failure to give the requisite notice has not been prejudicial to the defendant fire company, corporation, subdivision or agency or to the defendant officer, official, agent or employe; and

(b) A claim containing the address of the claimant and an itemized statement of the relief sought is presented to the appropriate clerk or person who performs the duties of a clerk or secretary for the defendant fire company, corporation, subdivision or agency and the claim is disallowed.

RECEIVED
OFFICE OF CITY ATTORNEY

MAR 5 - 2019

To File A CLAIM with The CITY OF MILWAUKEE: 3:35 A.M./P.M.

You will need the following information

DATE of Incident ~~2-5-19~~ 1-28-19

"City" Vehicle Number INV. 2411 S Westworth Ave

Zof7 Perez

PRO COMP AUTO BODY INC.
 3045 So. KINNICKINNIC AVE, MILWAUKEE, WI
 53207
 Phone: (414) 747-0436
 FAX: (414) 747-0744

Workfile ID: ef850a01
 Federal ID: 39-1937922

Preliminary Estimate

Customer: PEREZ, ALEXIS

Job Number:

Insured: PEREZ, ALEXIS
 Type of Loss:
 Point of Impact:

Policy #:
 Date of Loss:

Claim #:
 Days to Repair: 0

Owner:
 PEREZ, ALEXIS
 2411 S WENTWORTH AVE
 MILWAUKEE, WI 53207
 (414) 243-4273 Cell

Inspection Location:
 PRO COMP AUTO BODY INC.
 3045 So. KINNICKINNIC AVE
 MILWAUKEE, WI 53207
 Repair Facility
 (414) 747-0436 Business

Insurance Company:

RECEIVED
 OFFICE OF CITY ATTORNEY

MAR 5 - 2019

3:35 A.M.P.M.

VEHICLE

2015 KIA Soul Automatic 4D WGN 4-1.6L Gasoline Gasoline Direct Injection

VIN: KNDJN2A29F7782803
 License:
 State:

Interior Color:
 Exterior Color:
 Production Date:

Mileage In:
 Mileage Out:
 Condition:

Vehicle Out:
 Job #:

TRANSMISSION

Automatic Transmission

POWER

Power Steering
 Power Brakes
 Power Windows
 Power Locks
 Power Mirrors

DECOR

Dual Mirrors
 Privacy Glass
 Console/Storage
 Overhead Console

CONVENIENCE

Air Conditioning
 Intermittent Wipers
 Tilt Wheel
 Cruise Control
 Rear Defogger
 Keyless Entry
 Steering Wheel Touch Controls
 Rear Window Wiper
 Telescopic Wheel

RADIO

AM Radio
 FM Radio

Stereo

Search/Seek
 Auxiliary Audio Connection
 Satellite Radio

SAFETY

Drivers Side Air Bag
 Passenger Air Bag
 Anti-Lock Brakes (4)
 4 Wheel Disc Brakes
 Front Side Impact Air Bags
 Head/Curtain Air Bags

Hands Free Device

SEATS

Cloth Seats

Bucket Seats
 Reclining/Lounge Seats

WHEELS

Aluminum/Alloy Wheels

PAINT

Clear Coat Paint

OTHER

Traction Control
 Stability Control

Preliminary Estimate

Customer: PEREZ, ALEXIS

Job Number:

2015 KIA Soul Automatic 4D WGN 4-1.6L Gasoline Gasoline Direct Injection

Line	Oper	Description	Part Number	Qty	Extended Price \$	Labor	Paint
1		FRONT DOOR					
2	Blnd	LT Outer panel					1.0
3	R&I	LT Belt molding				0.3	
4	R&I	LT Mirror assy w/o signal lamps w/o heat				0.3	
5	R&I	LT Handle, outside w/o smart key primed				0.4	
6	R&I	LT R&I trim panel				0.4	
7		REAR DOOR					
8	* Rpr	LT Outer panel				6.5	2.0
9		Add for Clear Coat					0.8
10	R&I	LT Belt molding				0.3	
11	Repl	LT Stone guard	87539B2000	1	31.02	0.2	
12	R&I	LT Handle, outside primed				0.4	
13	R&I	LT R&I trim panel				0.4	
14		QUARTER PANEL					
15	Blnd	LT Quarter pnl assy w/o roof rack					0.9
16	Repl	LT Stone guard	84116B2000	1	14.65	0.2	
17	R&I	LT Quarter glass KIA				1.2	
18		REAR LAMPS					
19	R&I	LT Tail lamp assy				0.3	
20	#	LOOSEN REAR COVER L END		1		0.5	
21	#	Corrosion Protection		1	10.00	0.3	
22	#	COVER CAR		1	10.00		
23	#	HAZARDOUS WASTE		1	5.00		
SUBTOTALS					70.67	11.7	4.7

ESTIMATE TOTALS

Category	Basis	Rate	Cost \$
Parts			70.67
Body Labor	11.7 hrs @	\$ 60.00 /hr	702.00
Paint Labor	4.7 hrs @	\$ 60.00 /hr	282.00
Paint Supplies	4.7 hrs @	\$ 40.00 /hr	188.00
Subtotal			1,242.67
Sales Tax	\$ 1,242.67 @	5.6000 %	69.59
Grand Total			1,312.26
Deductible			0.00
CUSTOMER PAY			0.00
INSURANCE PAY			1,312.26

THANK YOU FOR LETTING US SERVE YOU

Tender Car Auto Body
1825 S. Kinnickinnic Ave
Milwaukee, WI 53204
Tel: (414) 389-1014 Fax: (414) 389-1779
tendercar@gmail.com # 27-0157878

*** PRELIMINARY ESTIMATE ***

02/11/2019 02:17 PM

Owner

Owner: Alexis Perez
Address: 2411 S witnell Ave
City State Zip: Milwaukee, WI 53207

Work/Day: (414)243-4273
FAX:

Inspection

Inspection Date: 02/11/2019 02:17 PM

Inspection Type:

Repairer

Repairer: Tender Car
Address: 1825 South Kinnickinnic
City State Zip: Milwaukee, WI 53204

Contact:
Work/Day: (414)389-1014
Work/Day:

Target Complete Date/Time:

Days To Repair: 6

RECEIVED
OFFICE OF CITY ATTORNEY

Vehicle

MAR 5 - 2019

2015 Kia Soul Base 4 DR Hatchback
4cyl Gasoline 1.6
6-Speed Automatic

3:35 A.M./P.M.

Lic Expire:
Prod Date:
Veh Insp# :
Condition:
Ext. Refinish: Two-Stage

VIN: KNDJN2A29F7782803
Mileage: 42,000
Mileage Type: Actual
Code: KA274C
Int. Refinish:

Options

2nd Row Head Airbags
Anti-Lock Brakes
Auxiliary Audio Input
Carpeting
Cruise Control
Dual Airbags
Illuminated Visor Mirror
MP3 Decoder
Power Door Locks
Power Windows
Rear Window Defroster
SiriusXM Satellite Radio
Stability Cntrl Suspens
Tachometer
Traction Control System
Velour/Cloth Seats

AM/FM Stereo
Auto Headlamp Control
Black Grille
Center Console
Digital Clock
Halogen Headlights
Intermittent Wipers
Overhead Console
Power Mirrors
Privacy Glass
Rear Window Wiper/Washer
Smokers Package
Steel Wheels
Tilt & Telescopic Steer
Trip Computer
Wireless Audio Streaming

Air Conditioning
Automatic Power Locks
Bucket Seats
Color-Keyed Bumper(s)
Digital Signal Processor
Head Airbags
Keyless Entry System
Power Brakes
Power Steering
Pwr Accessory Outlet(s)
Side Airbags
Split Folding Rear Seat
Strg Wheel Radio Control
Tire Pressure Monitor
USB Audio Input(s)
Wireless Phone Connect

3 of 7

Perez

Damages

Line	Op	Guide	MC	Description	MFR.Part No.	Price	ADJ%	B%	Hours	R
Front Doors										
1	BR	207	13	Door Shell,Front LT High Strength Steel	Blend Refinish				2.1	RF
					1.0 Blend					
					0.6 Two-stage setup					
					0.5 Two-stage					
Rear Doors										
2	I	287		Door Shell,Rear LT High Strength Steel	Repair				10.5*	SM
3	L	287		Door Shell,Rear LT	Refinish				2.3	RF
					1.9 Surface					
					0.4 Two-stage					
4	RI	309		W/Strip,Rear Door LT	R & I Assembly				0.5	SM
5	RI	647		Cover,Rr Door Handle LT	R & I Assembly				INC	SM
6	RI	398		Cover,Glass Corner LT	R & I Assembly				0.1	SM
7	RI	305		Handle,Rr Door Outer LT	R & I Assembly				0.7	SM
Manual Entries										
8	L			COLOR SAND AND BUFF	Refinish				1.0*	RF*
9	EC			CORROSION PROTECTION	Replace Economy	\$10.00*			0.3*	SM
10	EC			COVER CAR	Replace Economy	\$5.00*				SM
11	SB			HAZARDUS WASTE REMOVAL	Sublet Repair	\$5.00*				SM
12	N			COLOR TINT	Additional Labor				1.0*	RF*
13	EC			MISC CLIPS & FASTENERS	Replace Economy	\$12.50*				SM
13	Items									

MC	Message
13	INCLUDES 0.6 HOURS FIRST PANEL TWO-STAGE ALLOWANCE

Estimate Total & Entries

Other Parts						\$27.50		
Paint & Materials		6.4 Hours @	\$38.00			\$243.20		
Parts & Material Total								\$270.70
Tax on Parts & Material		@	5.600%					\$15.16
Labor	Rate	Replace	Repair Hrs	Total Hrs				
Sheet Metal (SM)	\$58.00	1.6	10.5	12.1		\$701.80		
Mech/Elec (ME)	\$115.00							
Frame (FR)	\$75.00							
Refinish (RF)	\$58.00	5.4	1.0	6.4		\$371.20		
Labor Total				18.5 Hours				\$1,073.00
Tax on Labor		@	5.600%			\$60.09		
Sublet Repairs						\$5.00		
Tax on Sublet		@	5.600%			\$0.28		
Gross Total								\$1,424.23
Net Total								\$1,424.23

6 of 7

Perez



Alternate Parts Y/00/00/00/00 CUM 00/00/00/00/00 Zip Code: 53204 Default
Rate Name Default

Audatex Estimating 8.0.642 Update 4 ES 02/11/2019 02:19 PM REL 8.0.642 Update 4 DT 01/01/2019 DB 02/08/2019
© 2019 Audatex North America, Inc.

1.5 HRS WERE ADDED TO THIS ESTIMATE BASED ON AUDATEX'S TWO-STAGE REFINISH FORMULA.

Op Codes

* = User-Entered Value	^ = Labor Matches System Assigned Rates	E = Replace OEM
NG = Replace NAGS	EC = Replace Economy	OE = Replace PXN OE Srpls
UE = Replace OE Surplus	ET = Partial Replace Labor	EP = Replace PXN
EU = Replace Recycled	TE = Partial Replace Price	PM = Replace PXN Reman/Reblt
UM = Replace Reman/Rebuilt	L = Refinish	PC = Replace PXN Reconditioned
UC = Replace Reconditioned	TT = Two-Tone	SB = Sublet Repair
N = Additional Labor	BR = Blend Refinish	I = Repair
IT = Partial Repair	CG = Chippguard	RI = R & I Assembly
P = Check	AA = Appearance Allowance	RP = Related Prior Damage

	This report contains proprietary information of Audatex and may not be disclosed to any third party (other than the insured, claimant and others on a need to know basis in order to effectuate the claims process) without Audatex's prior written consent.	
	© 2019 Audatex North America, Inc. AUDATEX is a trademark owned by Audatex North America, Inc. All rights reserved.	

7 of 7

Perez