

N.W. 1/4 SEC. 24, T.7N., R.21E.

348

W. North Ave. (66' R.O.W.) SEC. LINE

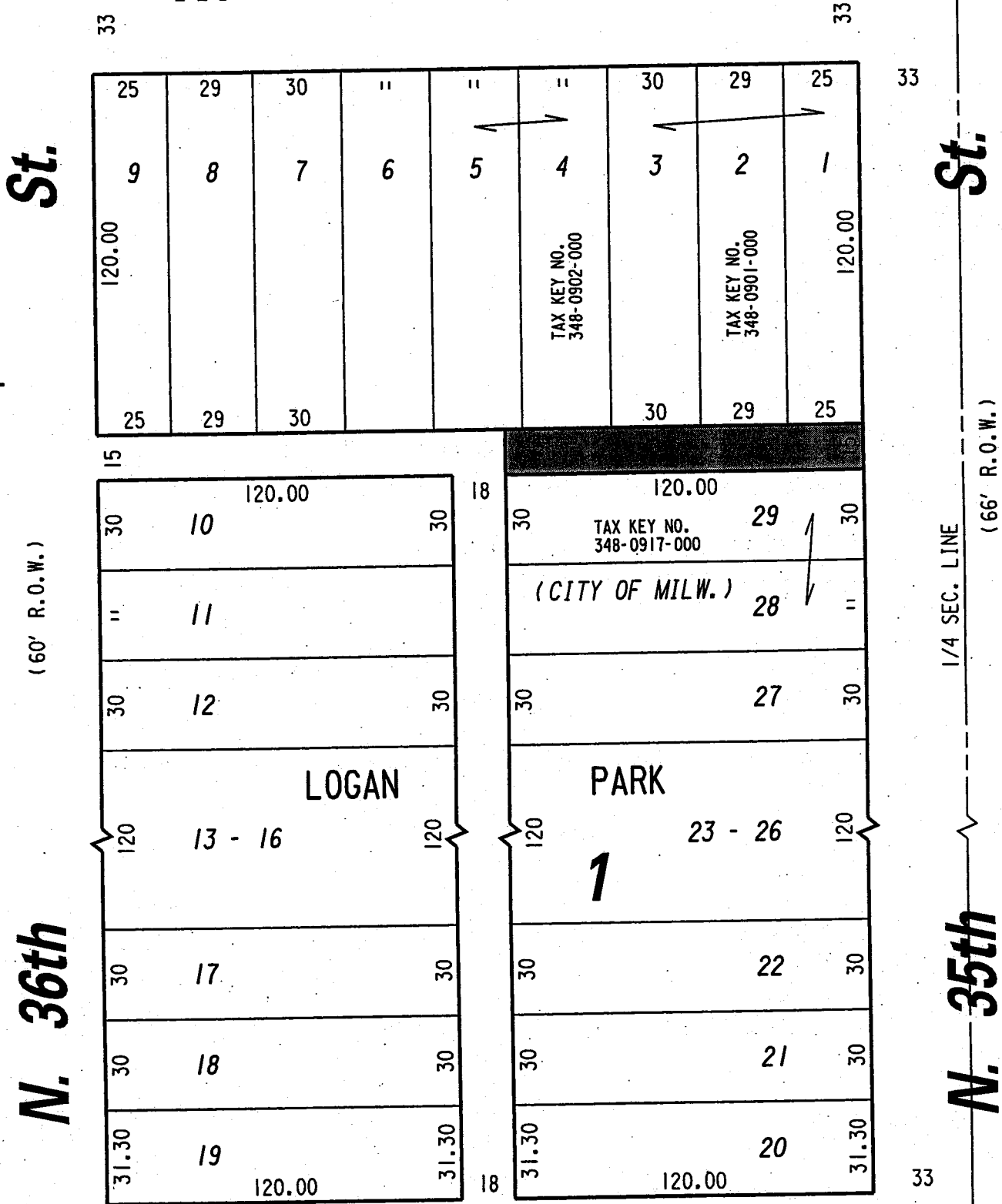

W. Garfield Ave. (60' R.O.W.)

EXHIBIT "A"

FILE NO. 021421

INFRASTRUCTURE SERVICES DIVISION

MILWAUKEE, WISCONSIN

ASSIGNED TO: W.E. FUCHS

CH'K'D. BY: M.C. WILLIAMS

DRAWN BY: W.E.F.

DATE: FEB. 26, 2003

PROJECT/GRANT NO.: WK52337175

SCALE: 1" = 50'

APPROVED BY:

Marcia Lindholm
CENTRAL DRAFTING & RECORDS MANAGER

James Blum
CITY ENGINEER

PORTION OF PUBLIC ALLEY PROPOSED TO BE VACATED