



CERTIFICATE OF APPROPRIATENESS APPLICATION FORM

Incomplete applications will not be processed for Commission review.

Please print legibly.

1. HISTORIC NAME OF PROPERTY OR HISTORIC DISTRICT: (if known)

Eastcastle Place

ADDRESS OF PROPERTY:

2505 E. Bradford Milwaukee, WI 53211

2. NAME AND ADDRESS OF OWNER:

Name(s): Milwaukee Protestant Home for the Aged

Address: 2505 E. Bradford Ave

City: Milwaukee

State: WI

ZIP: 53211

Email:

Telephone number (area code & number) Daytime: 414-939-7619

Evening: 414-939-7619

3. APPLICANT, AGENT OR CONTRACTOR: (if different from owner)

Name(s): PMSI Construction

Address: W186 N7141 Marcy Rd

City: Menomonee Falls

State: WI

ZIP Code: 53051

Email: joe@pmsi-construction.com

Telephone number (area code & number) Daytime: 262-502-1955

Evening: 262-502-1955

4. ATTACHMENTS: (Because projects can vary in size and scope, please call the HPC Office at 414-286-5712 for submittal requirements)

A. REQUIRED FOR MAJOR PROJECTS:

Photographs of affected areas & all sides of the building (annotated photos recommended)

Sketches and Elevation Drawings (1 full size and 1 reduced to 11" x 17" or 8 1/2" x 11")
A digital copy of the photos and drawings is also requested.

Material and Design Specifications (see next page)

B. NEW CONSTRUCTION ALSO REQUIRES:

Floor Plans (1 full size and 1 reduced to a maximum of 11" x 17")

Site Plan showing location of project and adjoining structures and fences

PLEASE NOTE: YOUR APPLICATION CANNOT BE PROCESSED UNLESS BOTH PAGES OF THIS FORM ARE PROPERLY COMPLETED AND SIGNED.

5. **DESCRIPTION OF PROJECT:**

Tell us what you want to do. Describe all proposed work including materials, design, and dimensions. Additional pages may be attached.

PLEASE SEE ATTACHED

6. **SIGNATURE OF APPLICANT:**

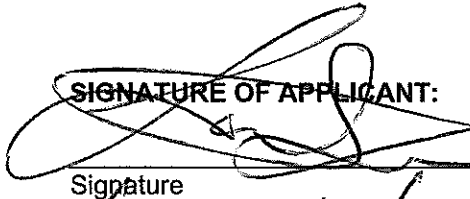

Signature

LARRY L. LANGER

Please print or type name

5-25-16

Date

This form and all supporting documentation **MUST** arrive by 12:00 noon on the deadline date established to be considered at the next Historic Preservation Commission Meeting. Any information not provided to staff in advance of the meeting will not be considered by the Commission during their deliberation. Please call if you have any questions and staff will assist you.

Hand Deliver or Mail Form to:
Historic Preservation Commission
City Clerk's Office
200 E. Wells St. Room B-4
Milwaukee, WI 53202

PHONE: (414) 286-5722

FAX: (414) 286-3004

www.milwaukee.gov/hpc

Or click the **SUBMIT** button to automatically email this form for submission.

SUBMIT



**KLEM-DICKERT
MILWAUKEE, INC.**
ARCHITECTURAL
CONSULTING

COMMERCIAL
WINDOWS
CURTAINWALLS
STOREFRONTS
MIRRORS
CAULKING

24 HOUR
EMERGENCY
SERVICES

ARCHITECT
DESIGN GROUP
CONTRACTOR
PM/SH

PROJECT MGR
JASON
MADORE

BRAUN BY
TOU
THO

WINDOW P.F.G.
FINISH
4811-CG
FINISH
DARK BRONZE
ANODIZED

DEER P.F.G.
XXXXXX
XXXXXX
XXXXXX
XXXXXX
XXXXXX

2505 E. BRADFORD AVE
MILWAUKEE, WI

EASTCASTLE PLACE

1st SUB DATE
4/12/16

REVISIONS
A 10/11/15
ARCHITECTS
REVISED FIELD
MEASURE

KD JWC #
16-129

PAGE #
1 OF 3

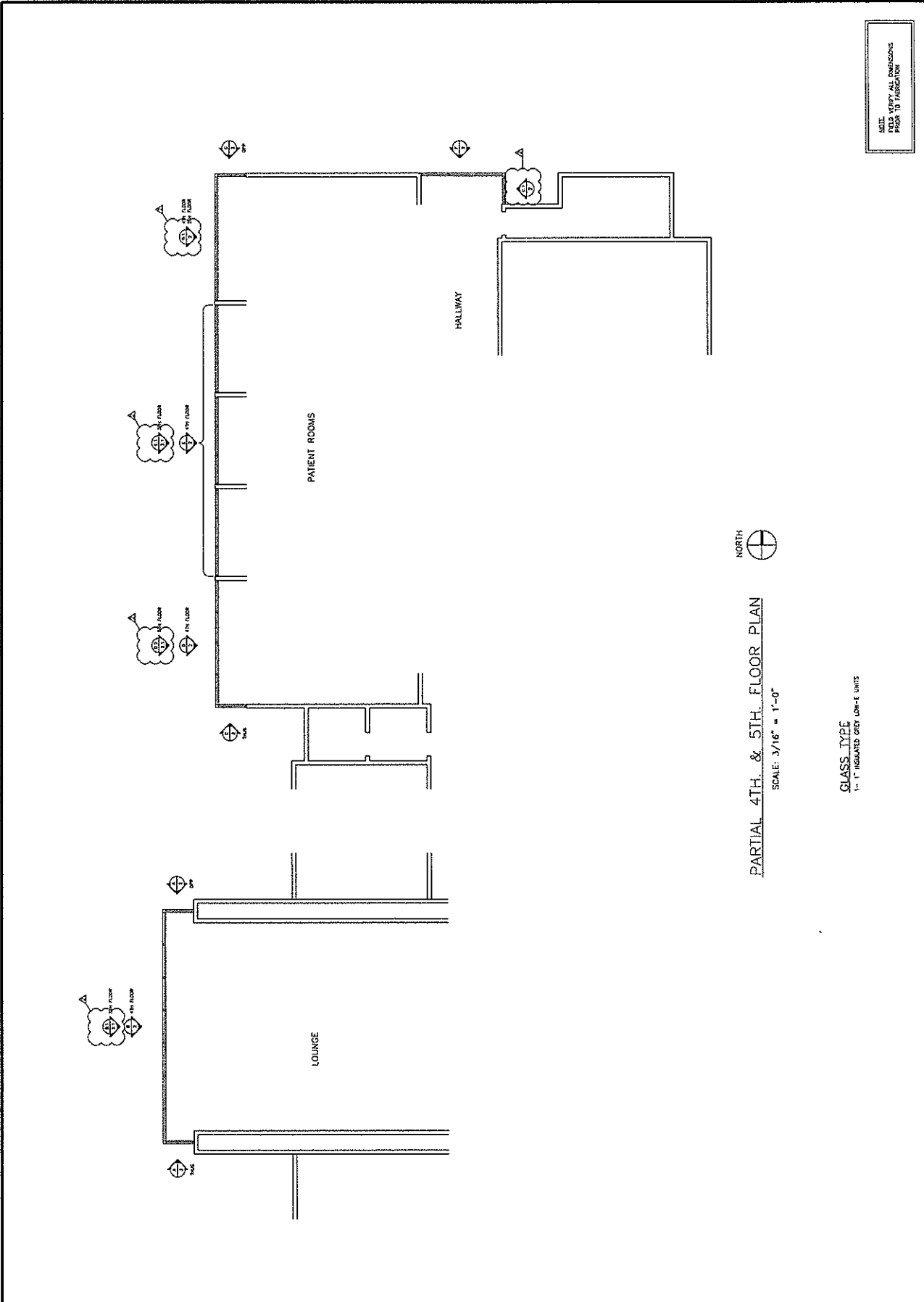

PARTIAL 4TH & 5TH FLOOR PLAN
SCALE: 3/16" = 1'-0"

CLASS TYPE
1" - 1" INSULATED GRET LOW-E UNITS



KLEIN-DICKERT
 ARCHITECTURAL
 CONSULTING
 COMMERCIAL
 WINDOWS
 CURTAINWALLS
 STOREFRONTS
 MIRRORS
 CAULKING
 24 HOUR
 EMERGENCY
 SERVICE

ARCHITECT
 BROTH
 DESIGN GROUP
 CONTRACTOR
 PWSI

PROJECT MGR
 JASON
 MADORE
 DRAWN BY
 TDU
 TMO

WINDOW MFG.
 4311-60
 4311-60
 FINISH
 DARK BRONZE
 ANODIZED
 DOOR MFG.
 XXXXXX
 XXXXX
 XXXXX
 XXXXX

EASTCASTLE PLACE
 2505 E BRADFORD AVE
 MILWAUKEE, WI

1st SUB DATE
 4/12/16

REVISIONS
 Δ 1st SUB
 Architects
 Δ 2nd SUB
 REVISIONS

16-129

PAGE #
 2 OF 3

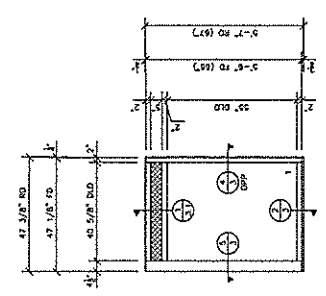

4. REQ'D
 1-1st FLOOR
 2-2nd, 3rd, 4th, 5th FLOOR

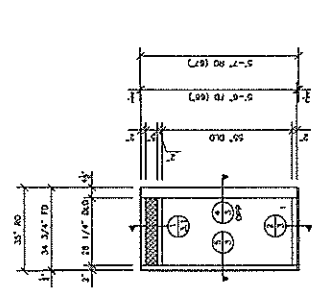

2. REQ'D
 1-1st FLOOR
 2-2nd, 3rd, 4th, 5th FLOOR

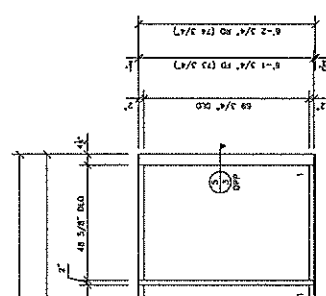

4. REQ'D
 1-1st FLOOR
 2-2nd, 3rd, 4th, 5th FLOOR

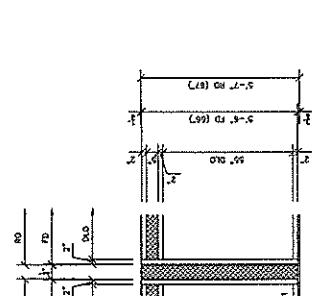

2. REQ'D
 1-1st FLOOR
 2-2nd, 3rd, 4th, 5th FLOOR

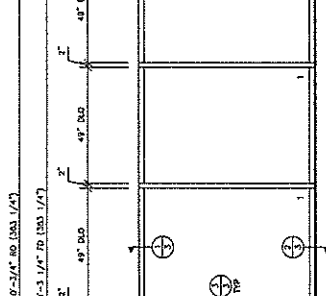

1. REQ'D
 1-1st FLOOR
 2-2nd, 3rd, 4th, 5th FLOOR

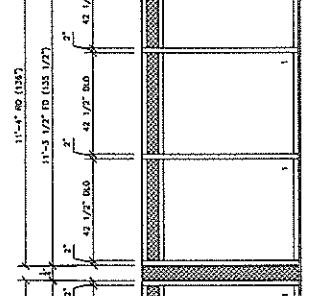

1. REQ'D
 1-1st FLOOR
 2-2nd, 3rd, 4th, 5th FLOOR

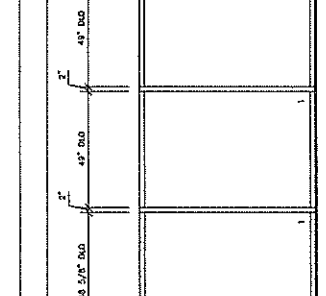

1. REQ'D
 1-1st FLOOR
 2-2nd, 3rd, 4th, 5th FLOOR

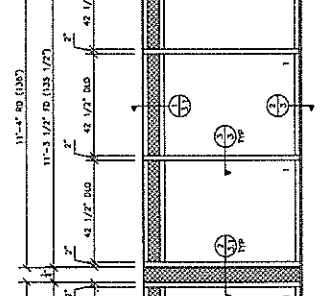

2. REQ'D
 1-1st FLOOR
 2-2nd, 3rd, 4th, 5th FLOOR

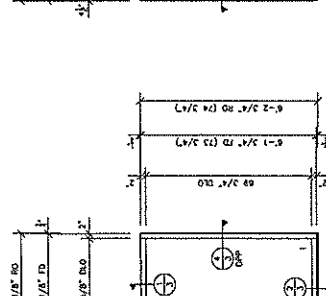

4. REQ'D
 1-1st FLOOR
 2-2nd, 3rd, 4th, 5th FLOOR

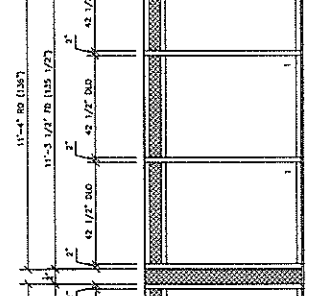

1. REQ'D
 1-1st FLOOR
 2-2nd, 3rd, 4th, 5th FLOOR



4. REQ'D
 1-1st FLOOR
 2-2nd, 3rd, 4th, 5th FLOOR



1. REQ'D
 1-1st FLOOR
 2-2nd, 3rd, 4th, 5th FLOOR

REVISED ENTIRE SHEET

2. REQ'D
 1-1st FLOOR
 2-2nd, 3rd, 4th, 5th FLOOR

2. REQ'D
 1-1st FLOOR
 2-2nd, 3rd, 4th, 5th FLOOR

1. REQ'D
 1-1st FLOOR
 2-2nd, 3rd, 4th, 5th FLOOR



KLEIN-BUCKNER
MILWAUKEE, INC.
2505 E. BRADFORD AVE.
MILWAUKEE, WI 53207
PHONE: 264-8625
FAX: 264-8626
TOLL FREE: 800-765-7650

ARCHITECTURAL
CONSULTING

- COMMERCIAL WINDOWS
- CURTAINWALLS
- STOREFRONTS
- MIRRORS
- CAULKING
- 24 HOUR EMERGENCY SERVICE

ARCHITECT
GROTH
DESIGN GROUP
CONTRACTOR
PMSI

PROJECT NO. 1000000000

DESIGNED BY

DRAWN BY

YOU

THAO

WINDOW MFG

KAWNEER

CONTRACT

DATE

03/11/00

DARK BRONZE

ANODIZED

DOOR MFG

XXXXXX

XXXXXX

FINISH

XXXXXX

XXXXXX

XXXXXX

EASTCASTLE PLACE
2505 E. BRADFORD AVE.
MILWAUKEE, WI

ISS. SUB. DATE

5/7/16

REVISIONS

NO. DWG. #

16-129

PAGE #

2.1 OF 3

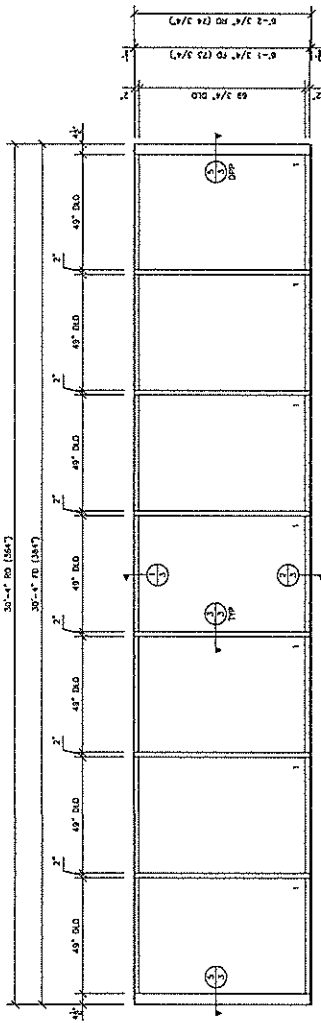

0.1 1 REQ'D
2.1 1 @ 5th floor

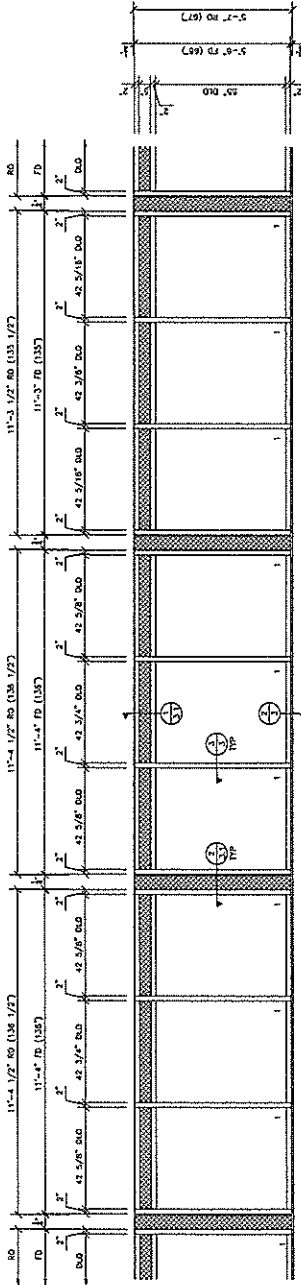

0.1 1 REQ'D
2.1 1 @ 5th floor

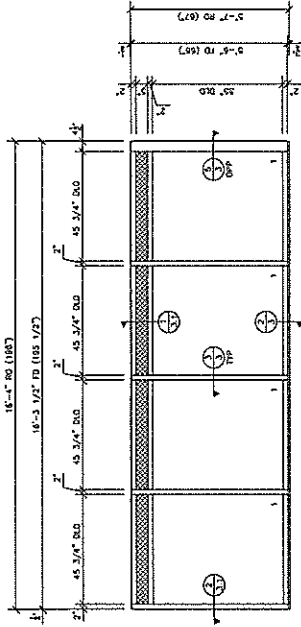

0.2 1 REQ'D
2.1 1 @ 5th floor



KLEIN-BOCKERT
MILWAUKEE, WI
FRANKLIN AVENUE, EAST
MILWAUKEE, WI 53212
PHONE: 562-2500
FAX: 562-2502-2515

ARCHITECTURAL
CONSULTING

COMMERCIAL
WINDOWS

CURTAINWALLS

STOREFRONTS

MIRRORS

CALLING

24 HOUR
EMERGENCY
SERVICE

ARCHITECT
CROTH

DESIGN GROUP

CONTRACTOR
PMSI

PROJECT MGR
JASON
MADORE

DRAWN BY
YOU

THMO

WINDOW MFG.
MILWAUKEE
4517-CC

FINISH
DARK BRONZE
ANODIZED

DOOR MFG.
XXXXXX
XXXXXX

FINISH
XXXXXX
XXXXXX

EASTCASTLE PLACE
2505 E. BRADFORD AVE.
MILWAUKEE, WI

154 SUR DATE
5/3/16

REVISIONS

RD DWG. #
16-129

PAGE #
3.1 OF 3

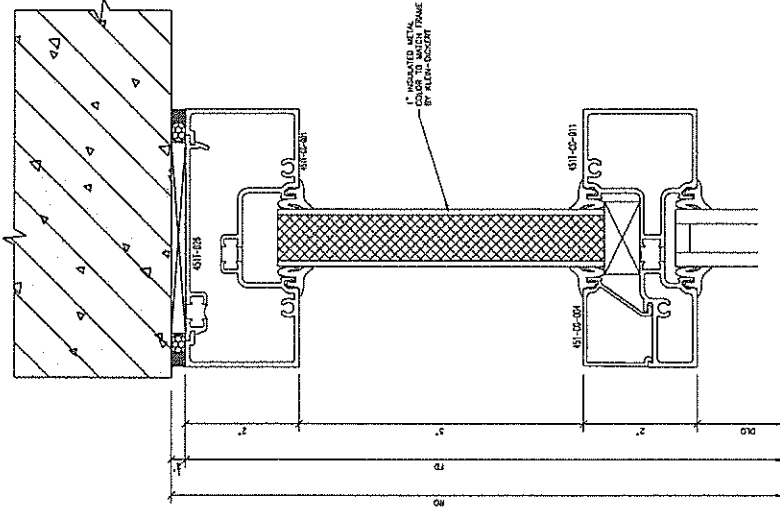

1.1 HEAD

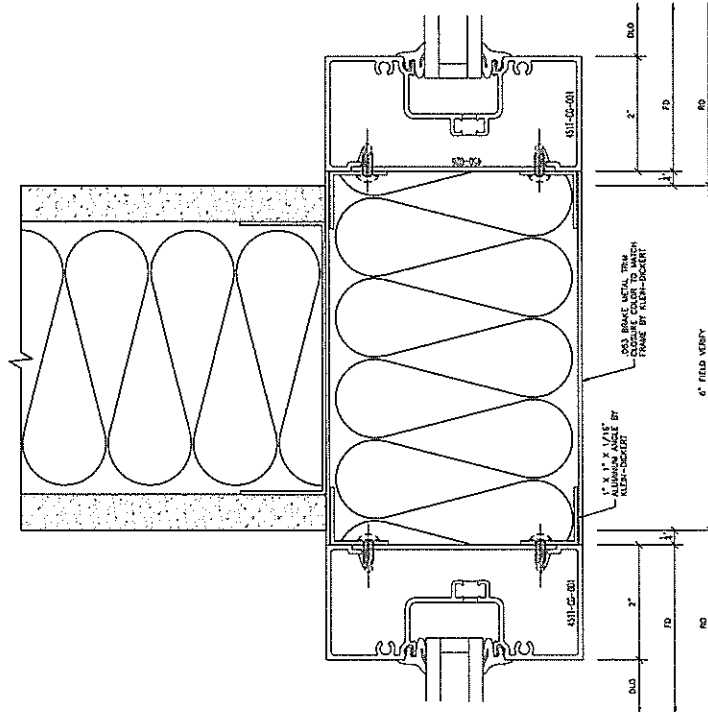

2.1 INTI MULLION VERTICAL