

LOWER LEVEL PLAN
 1/4" = 1'-0"

- EXISTING STUD WALL TO REMAIN
- EXISTING MASONRY TO REMAIN
- NEW FINISHES (DRYWALL, SIDING, CABINETS, ETC.)
- NEW DRYWALLED STUD WALL
- NEW MASONRY
- DOOR NUMBER - SEE DOOR SCHEDULE

NO.	REVISIONS

DOWNNEY RESIDENCE
 2214 N. TERRACE AVE.
 MILWAUKEE, WISCONSIN 53202

Lakeside Development Company
The finest in architecture & construction management
 1500 W. Market Street, Mequon, Wisconsin 53092
 Tel: (262) 241-2300 Fax: (262) 241-2310
 www.lakesidedevelopment.com

© Copyright 2016
 Lakeside Development Company (1998)
 All Rights Reserved

DATE: 8 SEPT. 2016
 JOB: 1615
 DRAWN BY: BKS
 CHECKED BY: TAR

MKE HPC ADD

3.0
 Renovated First Floor

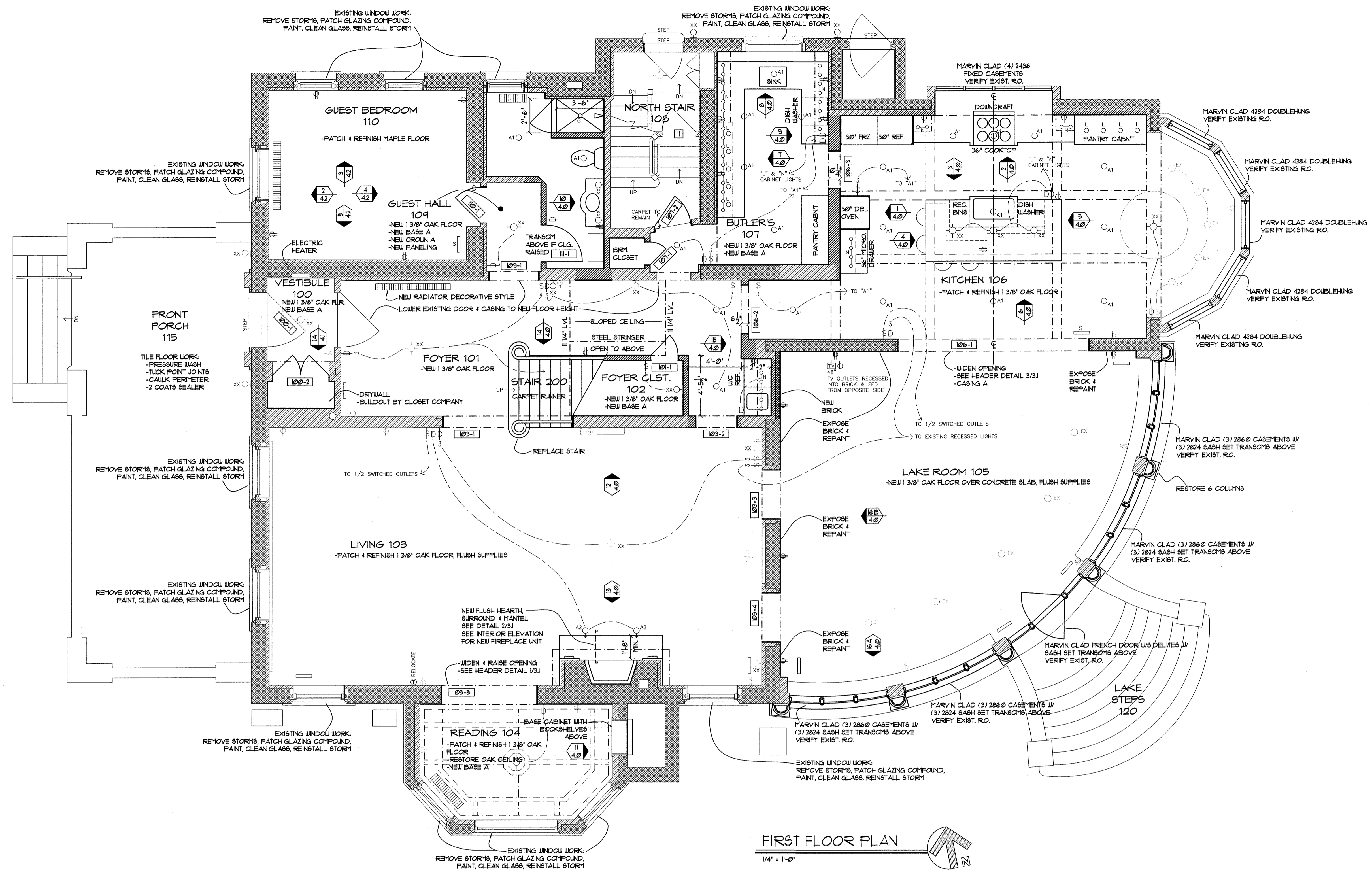

REVISIONS

DOWNNEY RESIDENCE
2214 N. TERRACE AVE.
MILWAUKEE, WISCONSIN 53202

FIRST FLOOR PLAN
1/4" = 1'-0"

- EXISTING STUD WALL TO REMAIN
- EXISTING MASONRY TO REMAIN
- NEW FINISHES (DRYWALL, SIDING, CABINETS, ETC.)
- NEW DRYWALLED STUD WALL
- NEW MASONRY
- 101-2 DOOR NUMBER - SEE DOOR SCHEDULE

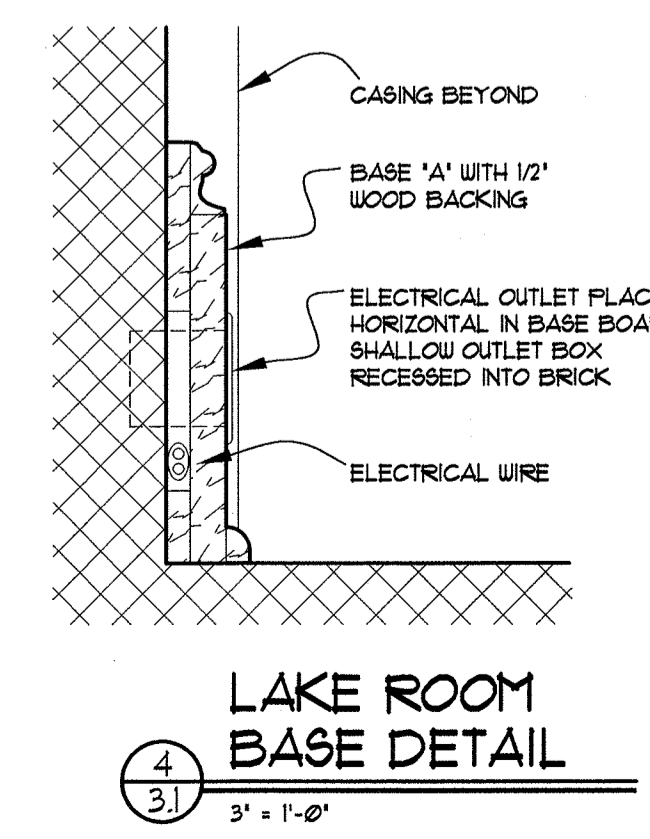
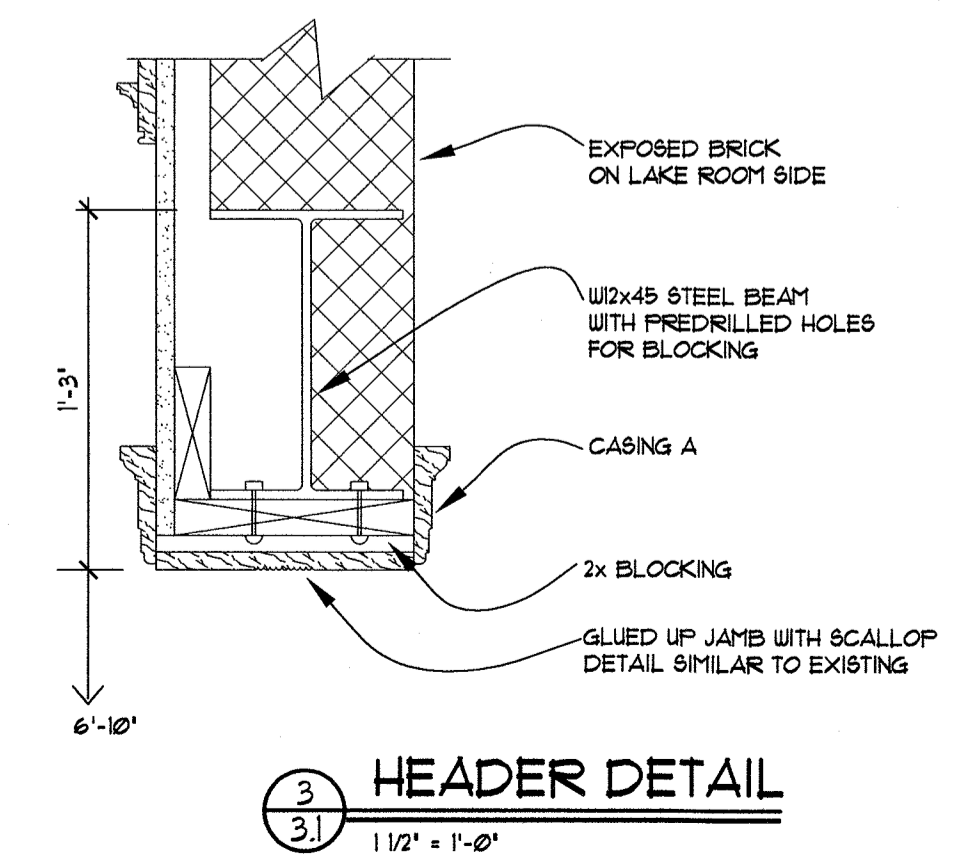
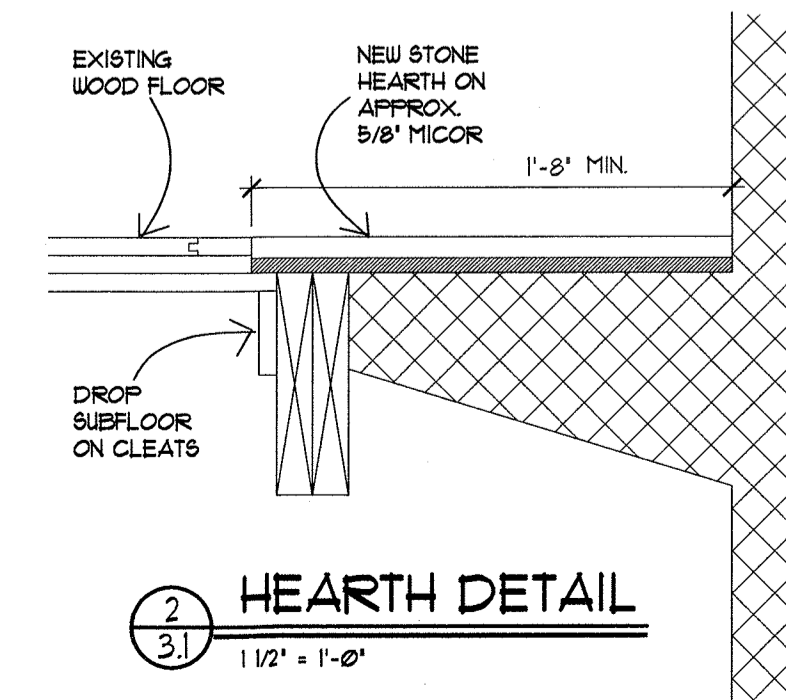
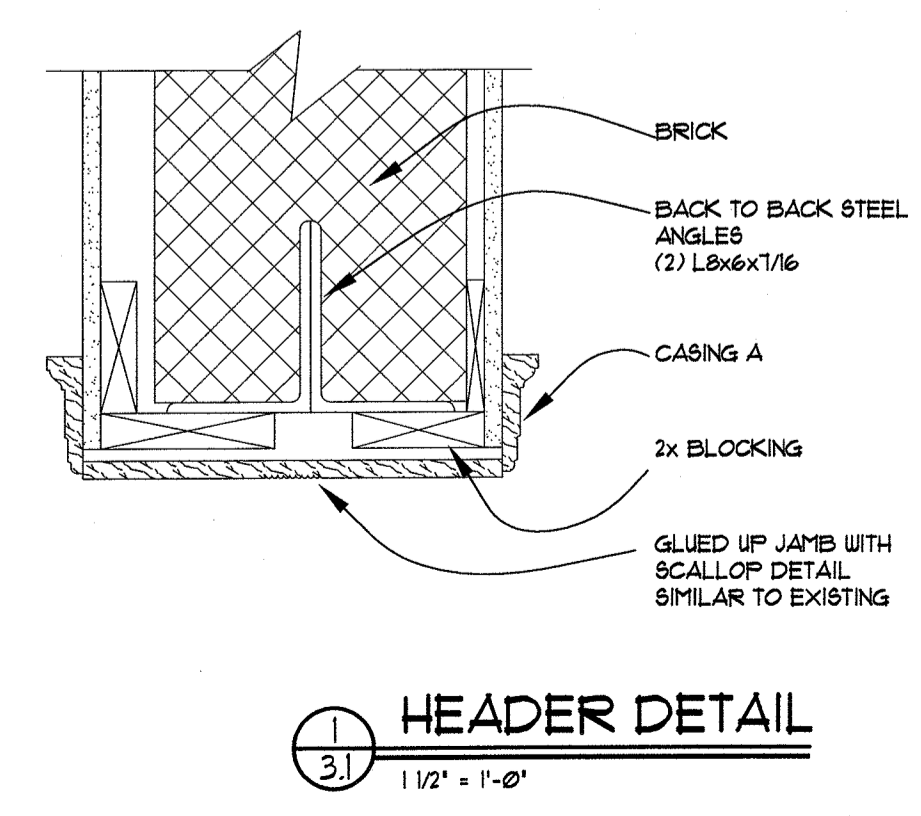

Lakeside Development Company
The finest in architecture & construction management
1500 W. Market Street Mequon, Wisconsin 53092
Tel: (262) 241-2300 Fax: (262) 241-2310
www.lakesidedevelopment.com

© Copyright 2016
Lakeside Development Company (1986)
All Rights Reserved
DATE: 8 SEPT. 2016
JOB: 1615
DRAWN BY: BKS
CHECKED BY: TAR
MKE HPC ADD

3.1
Renovated First Floor

ELECTRICAL KEY

- XX EXISTING DEVICE / FIXTURE LOCATION
- A LETTER INDICATES FIXTURE TYPE SEE LIGHT FIXTURE SCHEDULE
- SW-1 SWITCH - SINGLE POLE
- SW-3 SWITCH - THREE WAY
- SW-4 SWITCH - FOUR WAY
- DS DIMMER SWITCH
- DS-3 DIMMER SWITCH - THREE WAY
- WO DUFLEX WALL OUTLET
- WOB DUFLEX WALL OUTLET BOTTOM HALF SWITCHED
- 220V OUTLET - 220 VOLT
- GFIC OUTLET - GROUND FAULT INDICATING
- WFO OUTLET - WATERPROOF WITH FLUSH COVER
- FO DUFLEX FLOOR OUTLET
- FFO DUFLEX FLOOR OUTLET HALF SWITCHED
- CJTV CABLE TV JACK
- PHJ PHONE JACK
- DJ DATA JACK
- GD GARBAGE DISPOSAL
- SA SMOKE ALARM - HARDWIRED
- SCA SMOKE AND CARBON MONOXIDE ALARM - HARDWIRED
- THV THERMOSTAT PROVIDED BY HVAC
- DB DOOR BELL
- CHIME DOOR BELL CHIME
- EF EXHAUST FAN - CEILING MOUNTED
- LF-1 LIGHT FIXTURE - CEILING MOUNTED
- LF-2 LIGHT FIXTURE - WALL MOUNTED
- RD RECESSED DOWNLIGHT
- ERD EYEBALL RECESSED DOWNLIGHT
- UCF UNDERCABINET LIGHT FIXTURE
- CL COVE LIGHTING
- FLUO FLUORESCENT FIXTURE
- TL TRACK LIGHTING

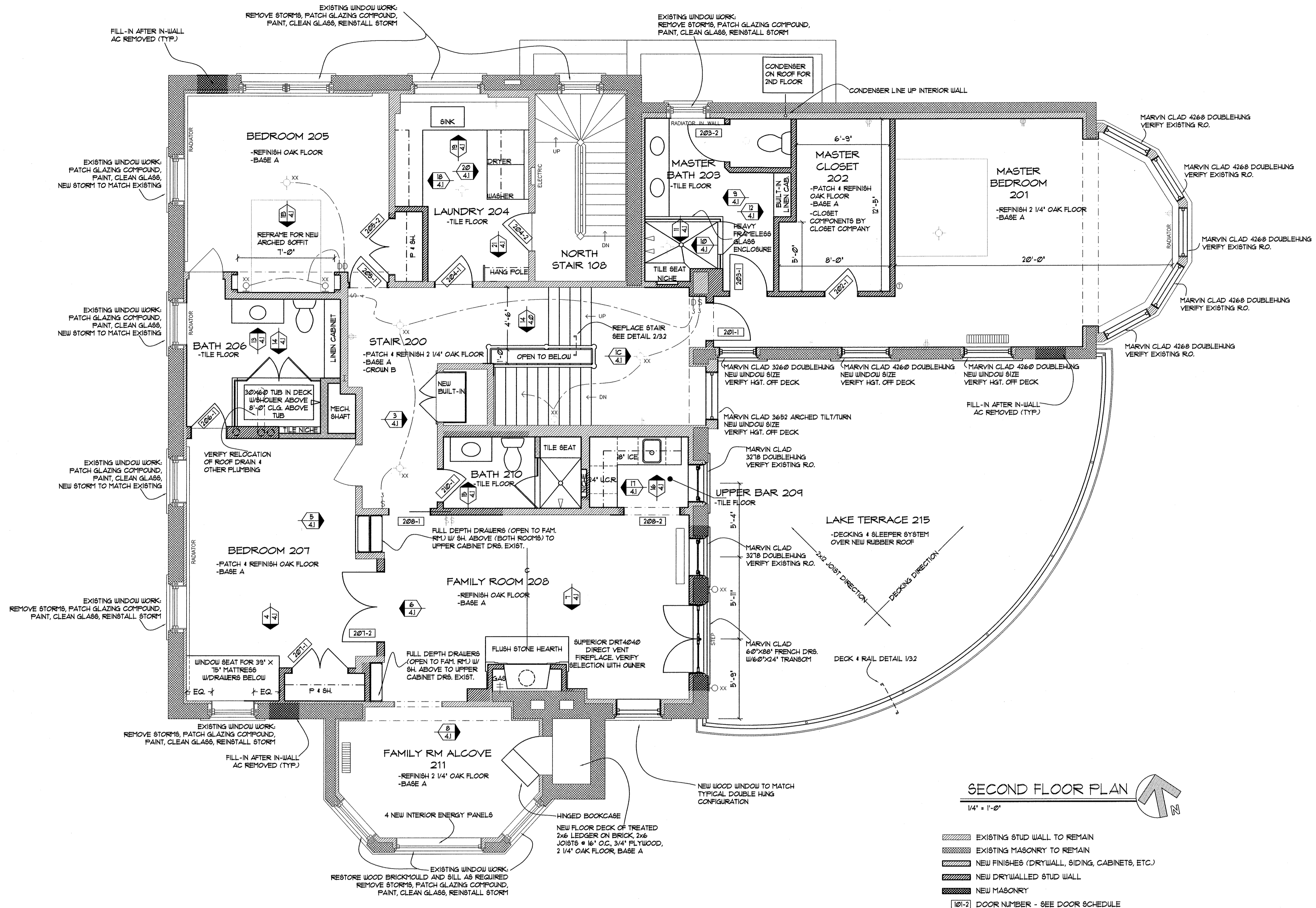

SECOND FLOOR PLAN
1/4" = 1'-0"

- [Pattern] EXISTING STUD WALL TO REMAIN
- [Pattern] EXISTING MASONRY TO REMAIN
- [Pattern] NEW FINISHES (DRYWALL, SIDING, CABINETS, ETC.)
- [Pattern] NEW DRYWALLED STUD WALL
- [Pattern] NEW MASONRY
- [101-2] DOOR NUMBER - SEE DOOR SCHEDULE

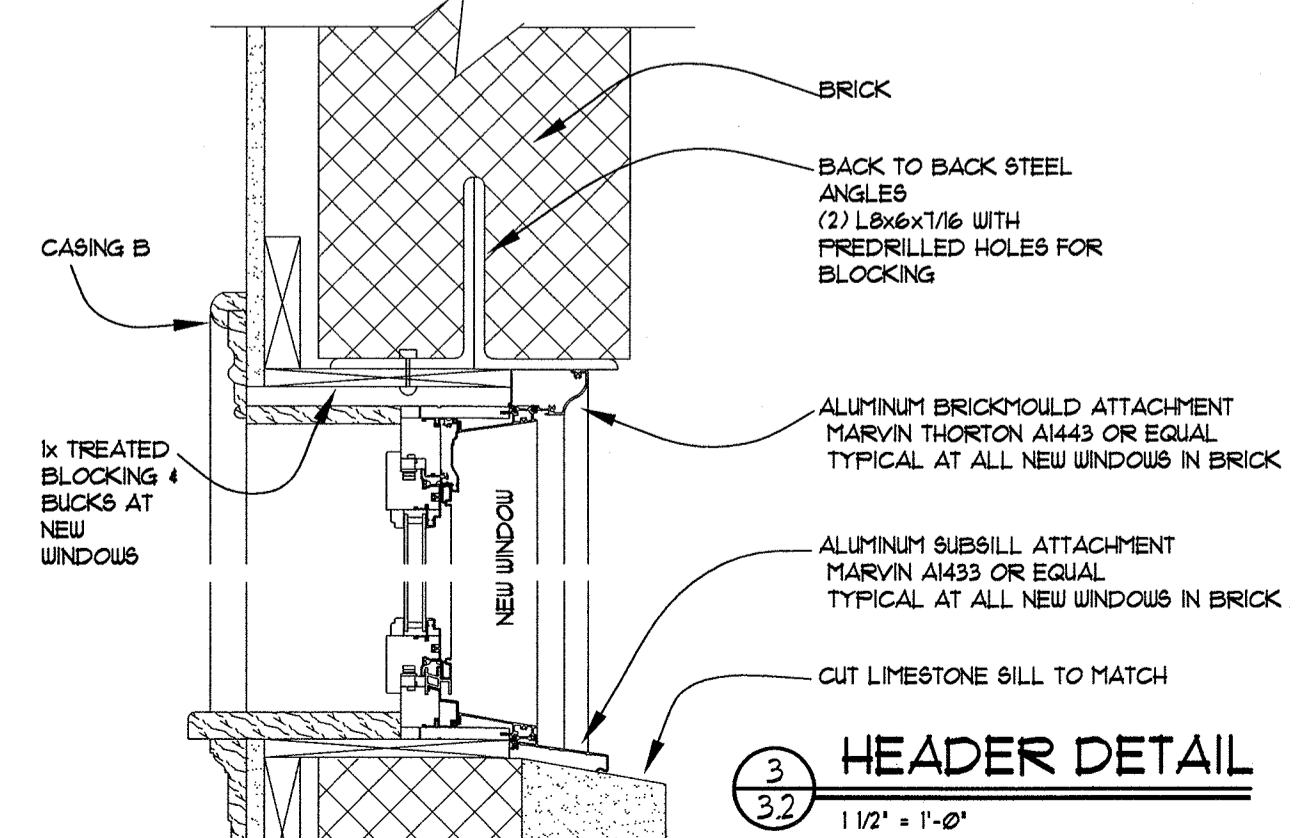
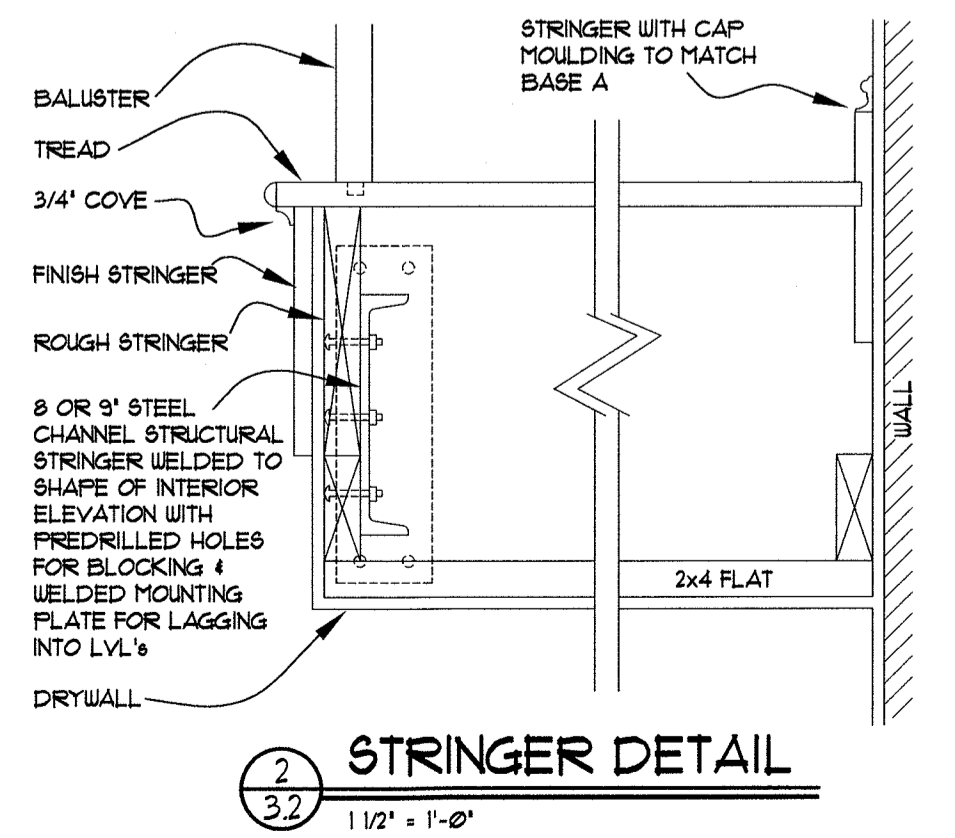
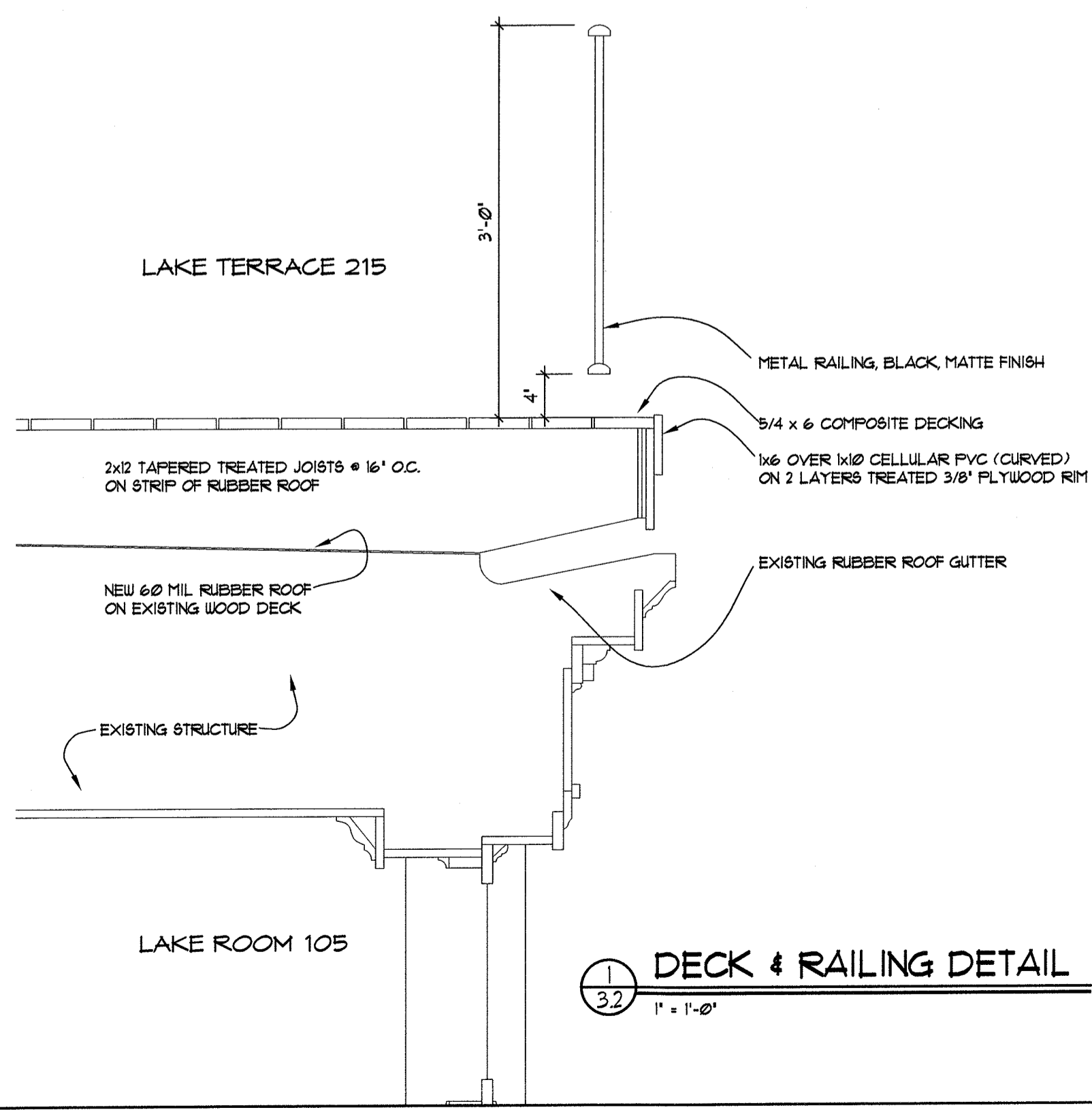

REVISIONS

DOWNNEY RESIDENCE
2214 N. TERRACE AVE.
MILWAUKEE, WISCONSIN 53202

Lakeside Development Company
The finest in architecture & construction management
1500 W. Market Street Mequon, Wisconsin 53092
Tel: (262) 241-2300 Fax: (262) 241-2310
www.lakesidedevelopment.com

© Copyright 2016 Lakeside Development Company (1986) All Rights Reserved
DATE: 8 SEPT. 2016
JOB: 1615
DRAWN BY: BKS
CHECKED BY: TAR

MKE HPC ADD
3.2
Renovated Second Floor

NO.	REVISIONS

DOWNEY RESIDENCE
 2214 N. TERRACE AVE.
 MILWAUKEE, WISCONSIN 53202

Lakeside Development Company
The finest in architecture & construction management
 1500 W. Market Street Mequon, Wisconsin 53092
 Tel: (262) 241-2300 Fax: (262) 241-2310
 www.lakesidedevelopment.com

© Copyright 2016
 Lakeside Development Company (1988)
 All Rights Reserved
 DATE: 8 SEPT. 2016
 JOB: 1615
 DRAWN BY: BKS
 CHECKED BY: TAR
MKE HPC ADD

3.3
 Renovated Third Floor

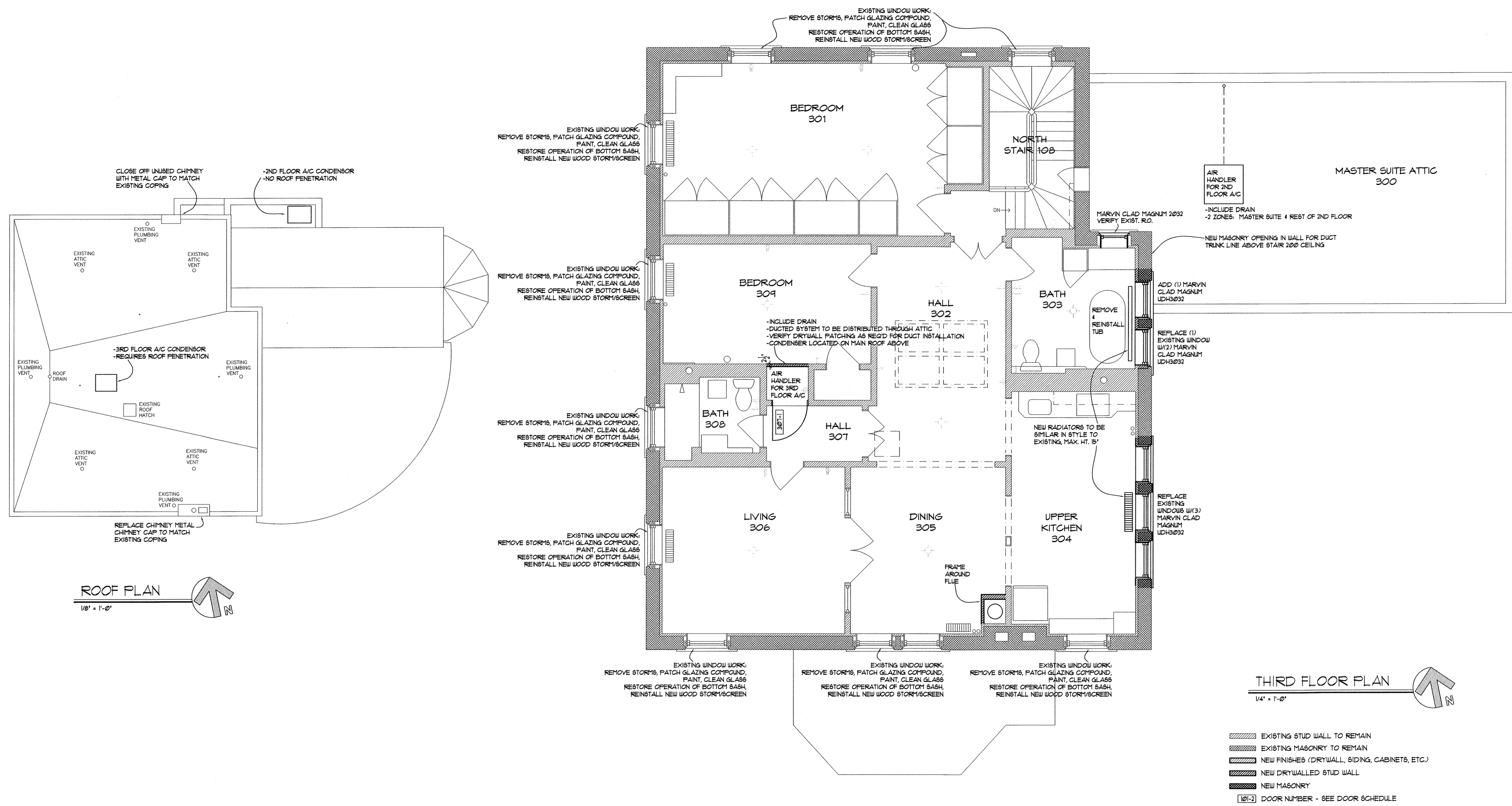

ROOF PLAN
 1/8" = 1'-0"

THIRD FLOOR PLAN
 1/4" = 1'-0"