

HIGHLAND GARDENS

1818 WEST JUNEAU AVENUE MILWAUKEE, WI 53233

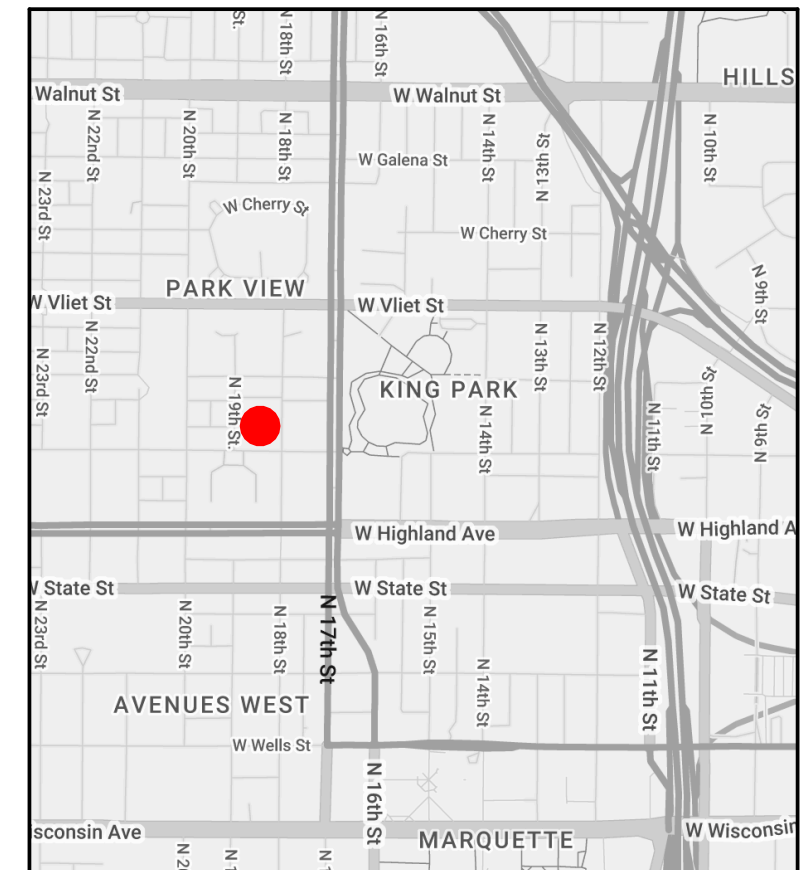

PERSPECTIVES USED TO CONVEY GENERAL LOOK OF THE DESIGN.
SEE SUBSEQUENT DRAWINGS FOR DETAILS AND DIMENSIONS.



MAP NOT TO SCALE



NORTH

SHEET INDEX 11X17

ID	NAME
G100	TITLE SHEET
G102	EXISTING IMAGES
G103	PROPOSED EXTERIOR
100	FIRST FLOOR PLANS
102	SECOND FLOOR PLANS
103	THIRD FLOOR PLANS
104	FOURTH FLOOR PLANS
105	FLOOR PLANS ENLARGED
200	WEST COURTYARD ELEVATIONS
201	EAST COURTYARD ELEVATIONS
202	NORTH ELEVATIONS
203	SOUTH ELEVATIONS
204	W-E EXISTING ELEVATIONS



6404 West North Avenue
Milwaukee, Wisconsin 53213
(414) 291-0772 phone
www.galbraithcarnahan.com

HIGHLAND GARDENS

1818 WEST JUNEAU AVENUE MILWAUKEE, WI
53233

TITLE SHEET

DATE: 08.25.2023
PROJECT #: 23.12

G100

© 2023 GALBRAITH CARNAHAN
ARCHITECTS LLC



WEST WING



AERIAL



EAST WING



WEST WING - AREA OF WORK



EAST WING - AREA OF WORK



6404 West North Avenue
Milwaukee, Wisconsin 53213
(414) 291-0772 phone
www.galbraithcarnahan.com

HIGHLAND GARDENS

1818 WEST JUNEAU AVENUE MILWAUKEE, WI
53233

EXISTING IMAGES

DATE: 08.25.2023
PROJECT #: 23.12

G102

© 2023 GALBRAITH CARNAHAN ARCHITECTS LLC



EXISTING WEST WING



PROPOSED WEST WING



EXISTING EAST WING



PROPOSED EAST WING



6404 West North Avenue
 Milwaukee, Wisconsin 53213
 (414) 291-0772 phone
 www.galbraithcarnahan.com

HIGHLAND GARDENS

1818 WEST JUNEAU AVENUE MILWAUKEE, WI
 53233

PROPOSED
 EXTERIOR

DATE: 08.25.2023
 PROJECT #: 23.12

G103

© 2023 GALBRAITH CARNAHAN
 ARCHITECTS LLC

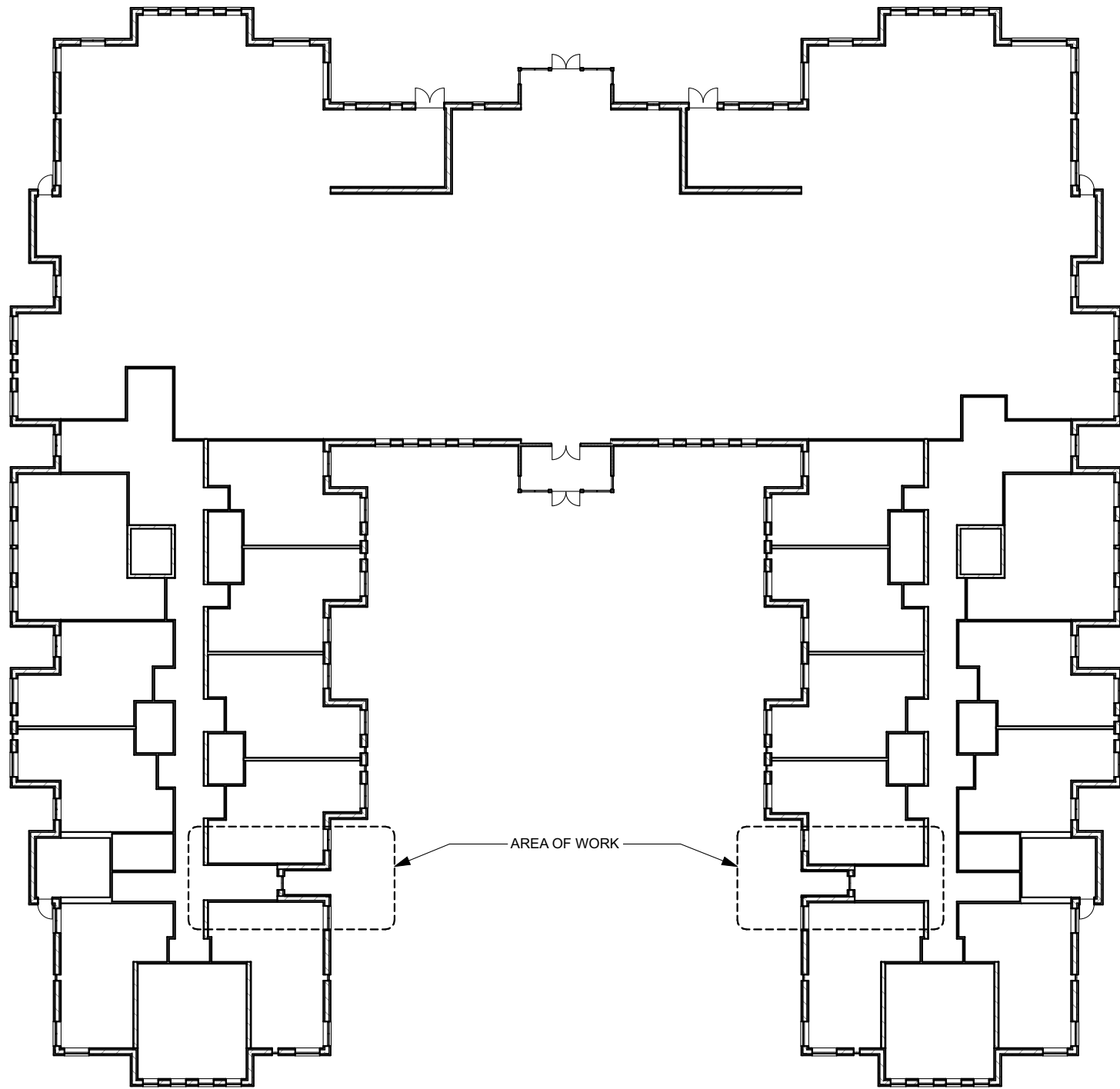

1
100

EXISTING FIRST FLOOR PLAN

SCALE: 1/32" = 1'-0"

NORTH

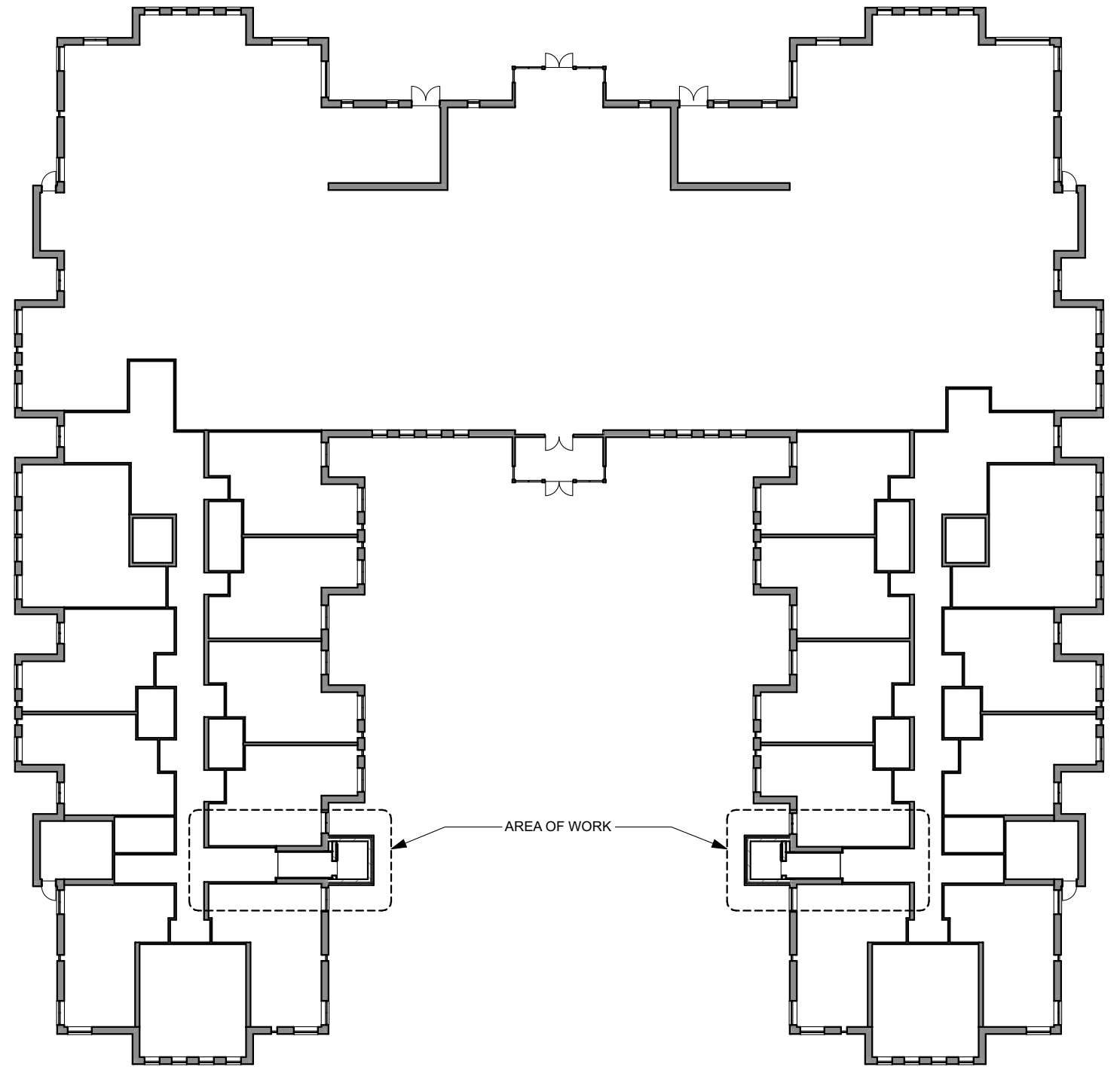

2
100

PROPOSED FIRST FLOOR PLAN

SCALE: 1/32" = 1'-0"

NORTH



6404 West North Avenue
Milwaukee, Wisconsin 53213
(414) 291-0772 phone
www.galbraithcarnahan.com

HIGHLAND GARDENS

1818 WEST JUNEAU AVENUE MILWAUKEE, WI
53233

FIRST FLOOR PLANS

DATE: 08.25.2023
PROJECT #: 23.12

100

© 2023 GALBRAITH CARNAHAN ARCHITECTS LLC

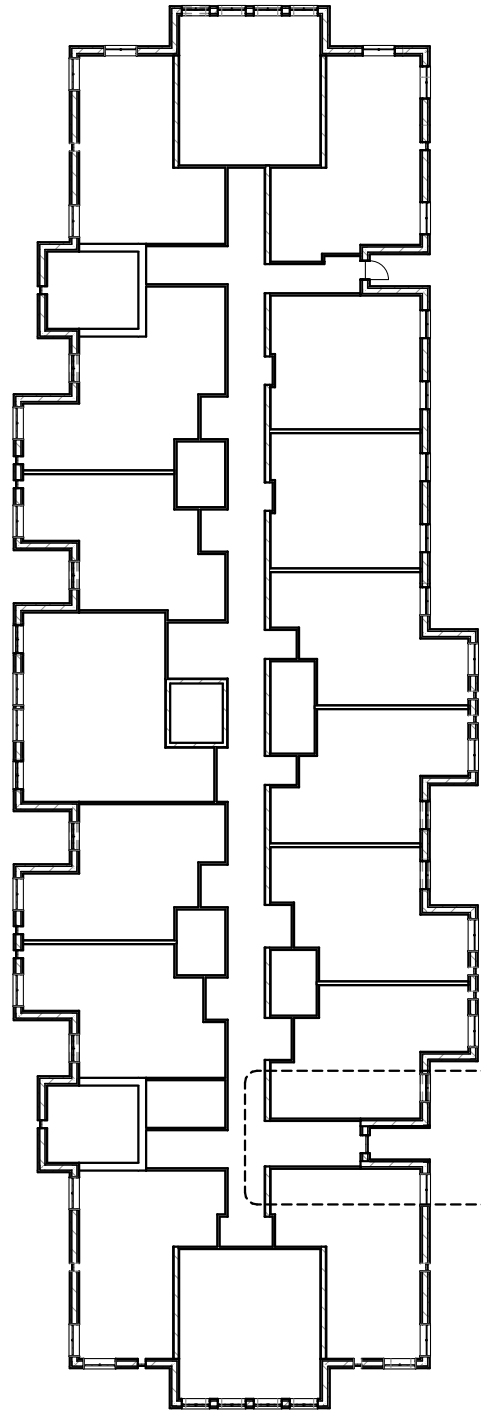

AREA OF WORK

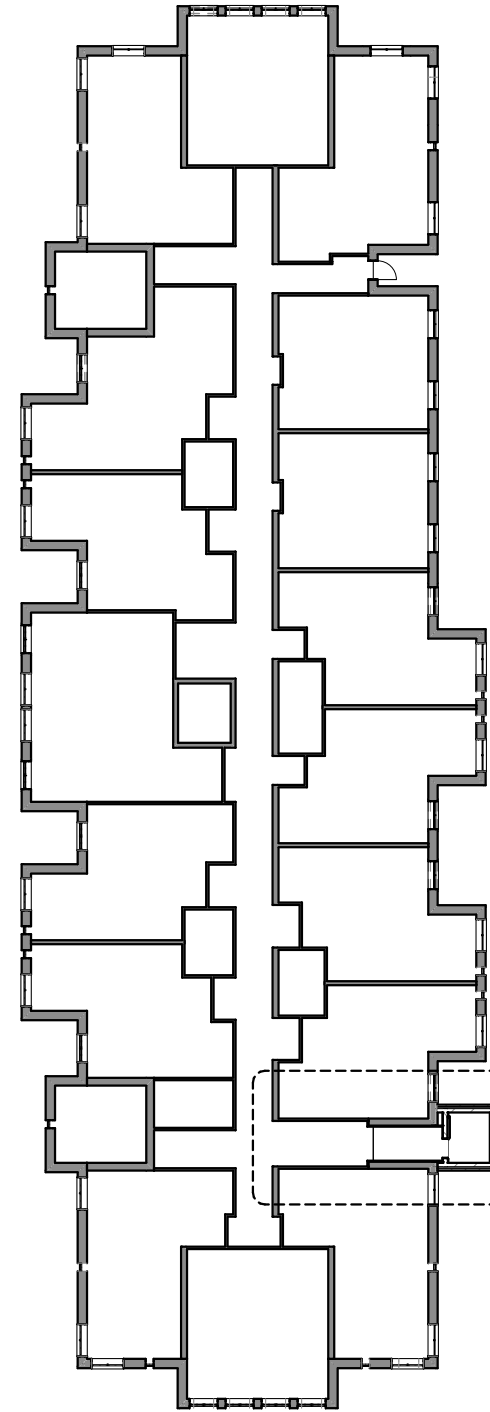
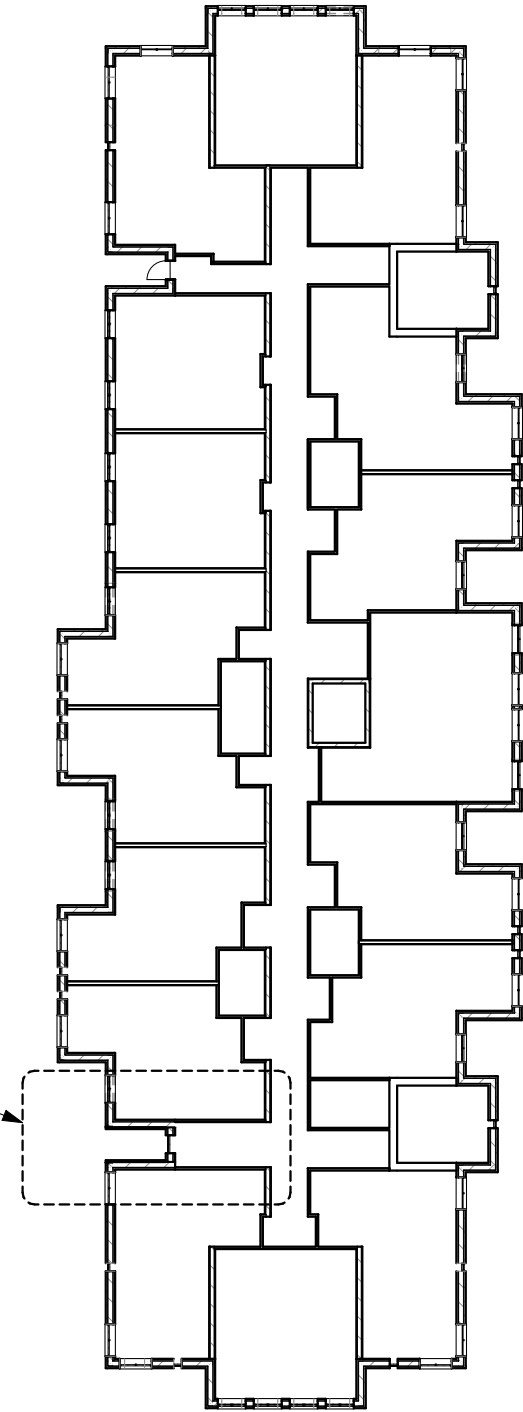

AREA OF WORK

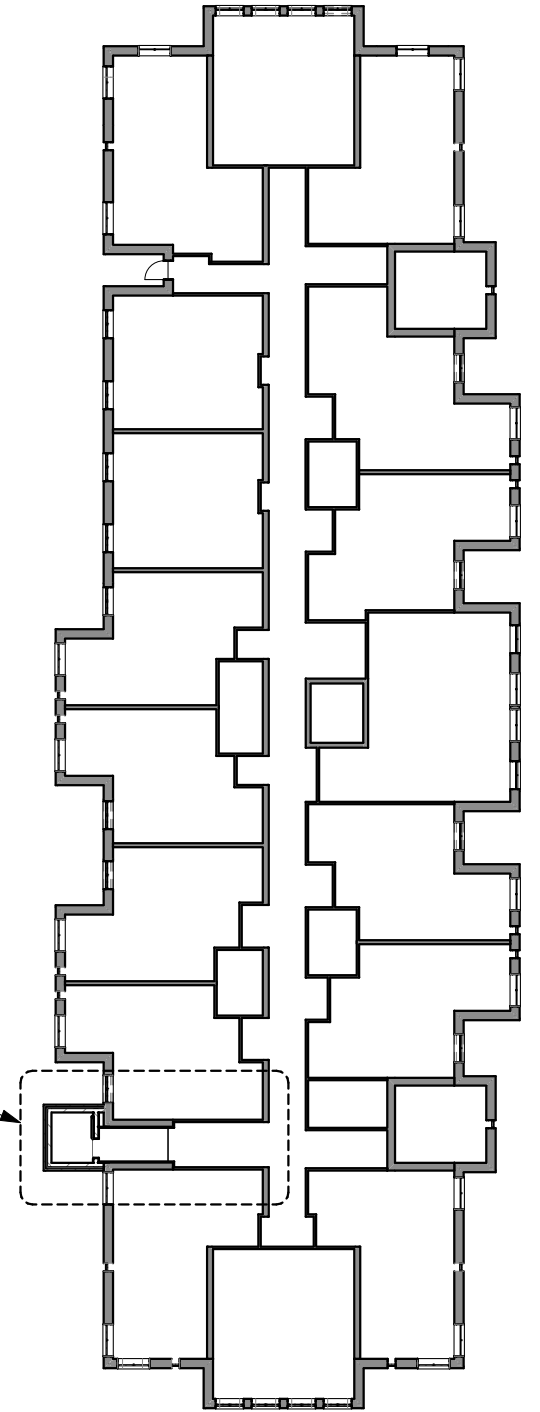

1
102

EXISTING SECOND FLOOR PLAN

SCALE: 1/32" = 1'-0"

NORTH



2
102

PROPOSED SECOND FLOOR PLAN

SCALE: 1/32" = 1'-0"

NORTH



6404 West North Avenue
Milwaukee, Wisconsin 53213
(414) 291-0772 phone
www.galbraithcarnahan.com

HIGHLAND GARDENS

1818 WEST JUNEAU AVENUE MILWAUKEE, WI
53233

SECOND FLOOR
PLANS

DATE: 08.25.2023
PROJECT #: 23.12

102

© 2023 GALBRAITH CARNAHAN
ARCHITECTS LLC

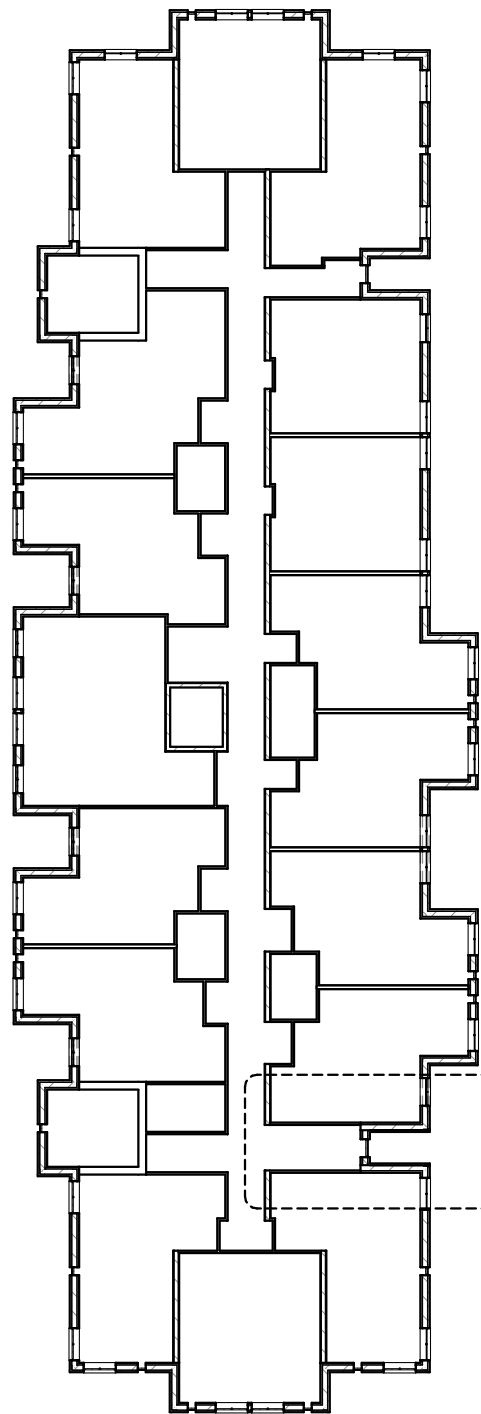

AREA OF WORK

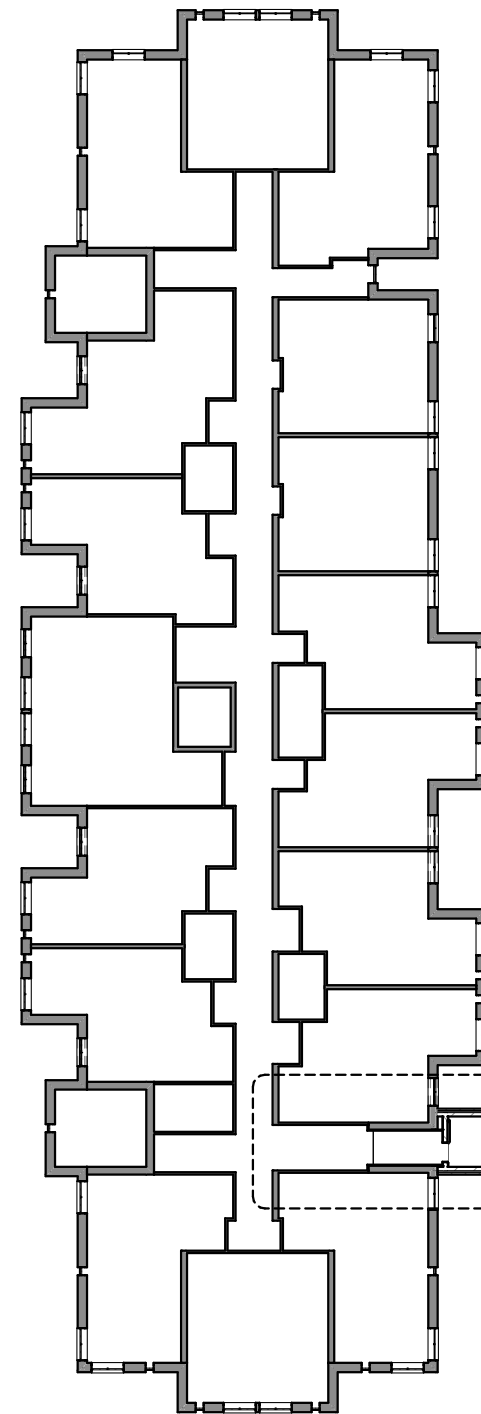
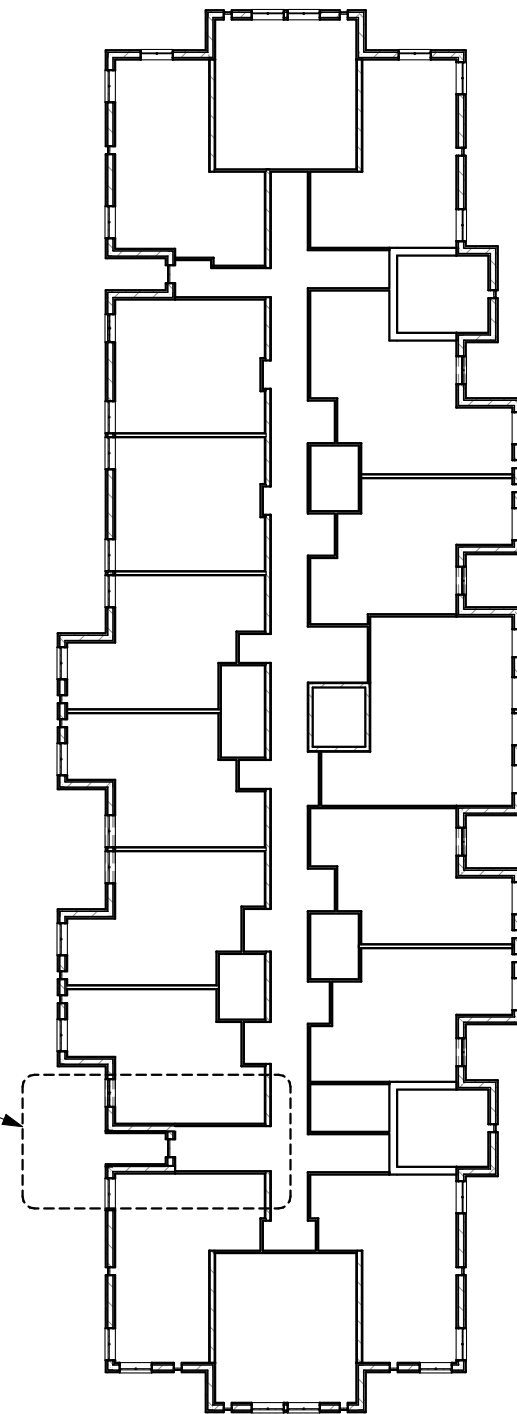

AREA OF WORK

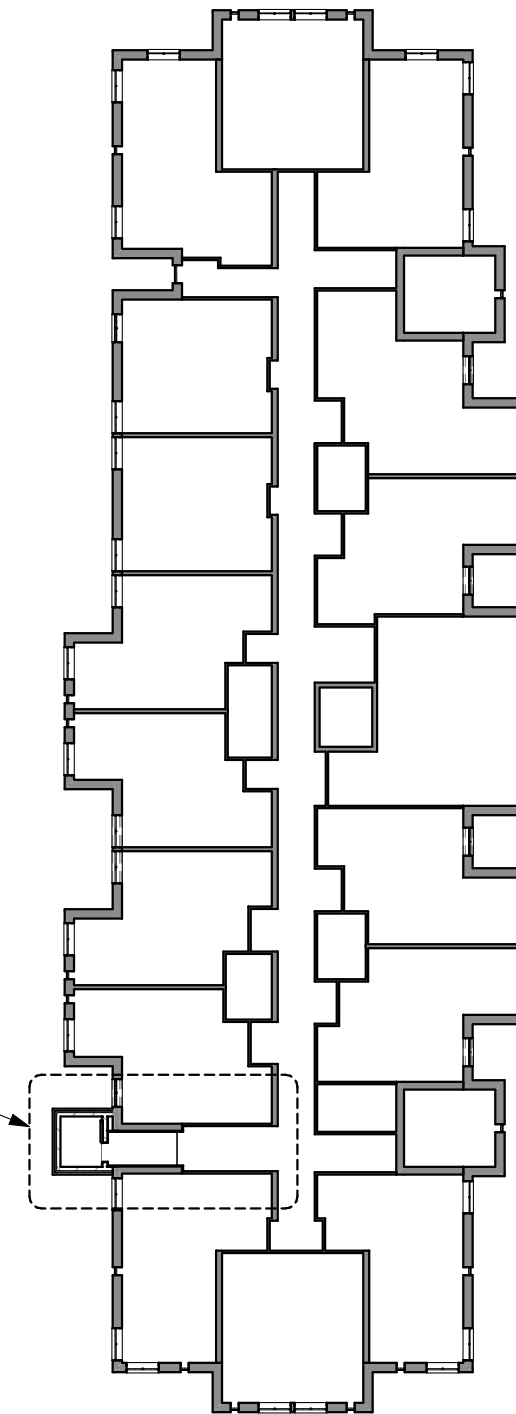

1
103

EXISTING THIRD FLOOR PLAN

SCALE: 1/32" = 1'-0"

NORTH



2
103

PROPOSED THIRD FLOOR PLAN

SCALE: 1/32" = 1'-0"

NORTH



6404 West North Avenue
Milwaukee, Wisconsin 53213
(414) 291-0772 phone
www.galbraithcarnahan.com

HIGHLAND GARDENS

1818 WEST JUNEAU AVENUE MILWAUKEE, WI
53233

THIRD FLOOR PLANS

DATE: 08.25.2023
PROJECT #: 23.12

103

© 2023 GALBRAITH CARNAHAN
ARCHITECTS LLC

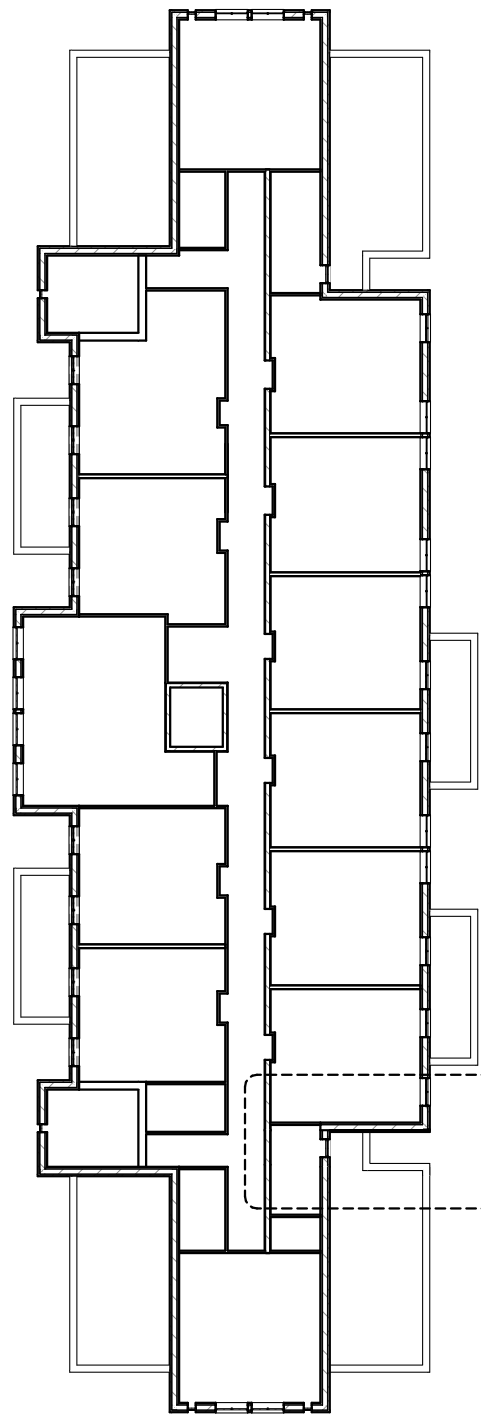

AREA OF WORK

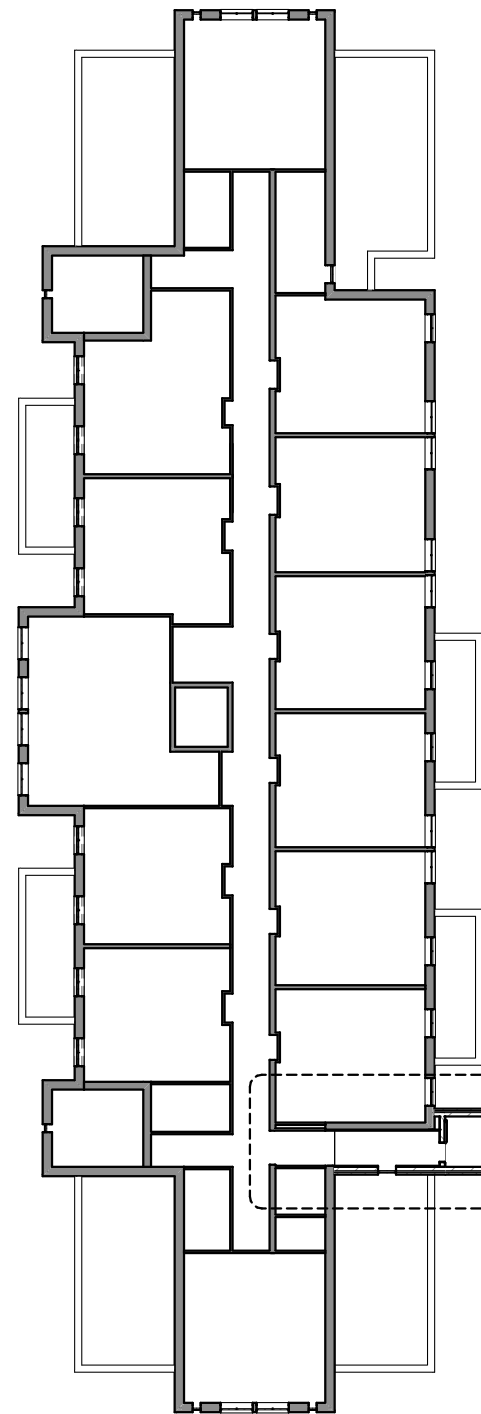
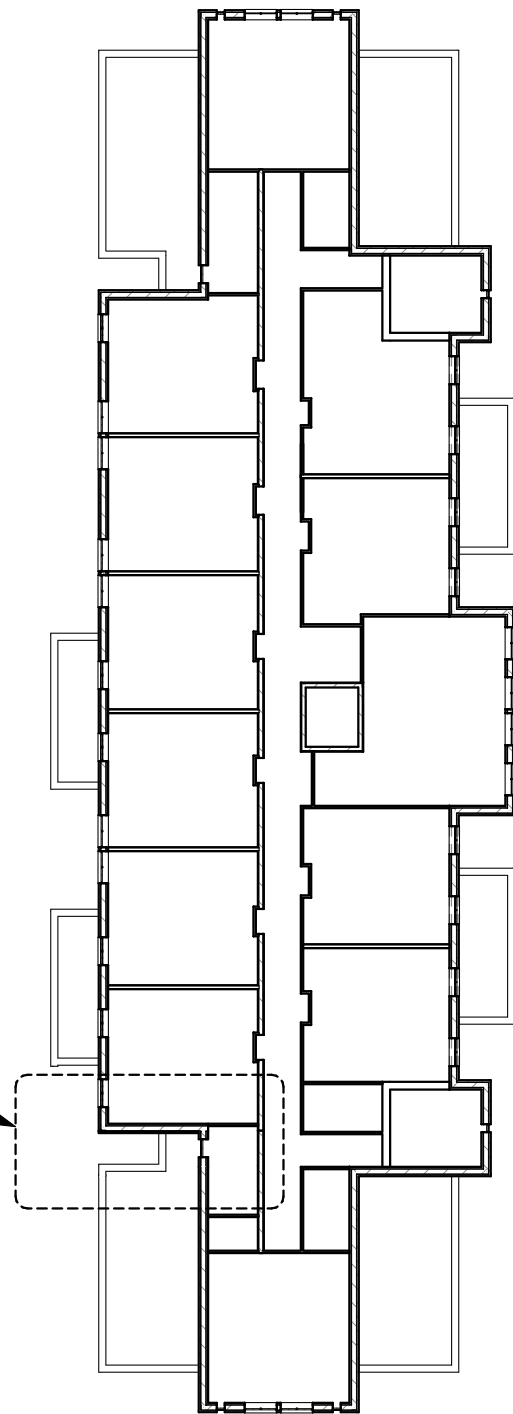

AREA OF WORK



1
104

EXISTING FOURTH FLOOR PLAN

SCALE: 1/32" = 1'-0"

NORTH



2
104

PROPOSED FOURTH FLOOR PLAN

SCALE: 1/32" = 1'-0"

NORTH



6404 West North Avenue
Milwaukee, Wisconsin 53213
(414) 291-0772 phone
www.galbraithcarnahan.com

HIGHLAND GARDENS

1818 WEST JUNEAU AVENUE MILWAUKEE, WI
53233

FOURTH FLOOR
PLANS

DATE: 08.25.2023
PROJECT #: 23.12

104

© 2023 GALBRAITH CARNAHAN
ARCHITECTS LLC

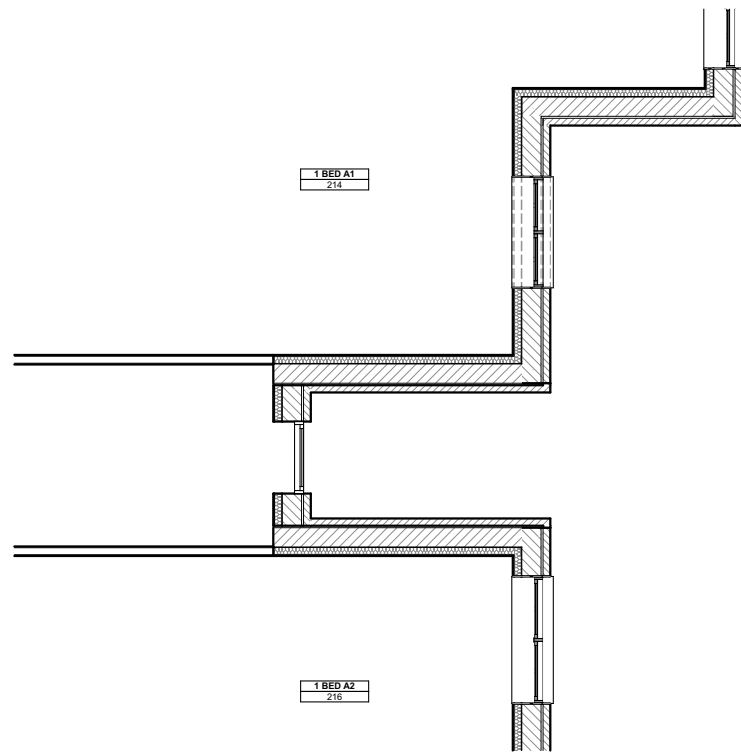

2
105 WEST WING EXISTING
SCALE: 1/8" = 1'-0"

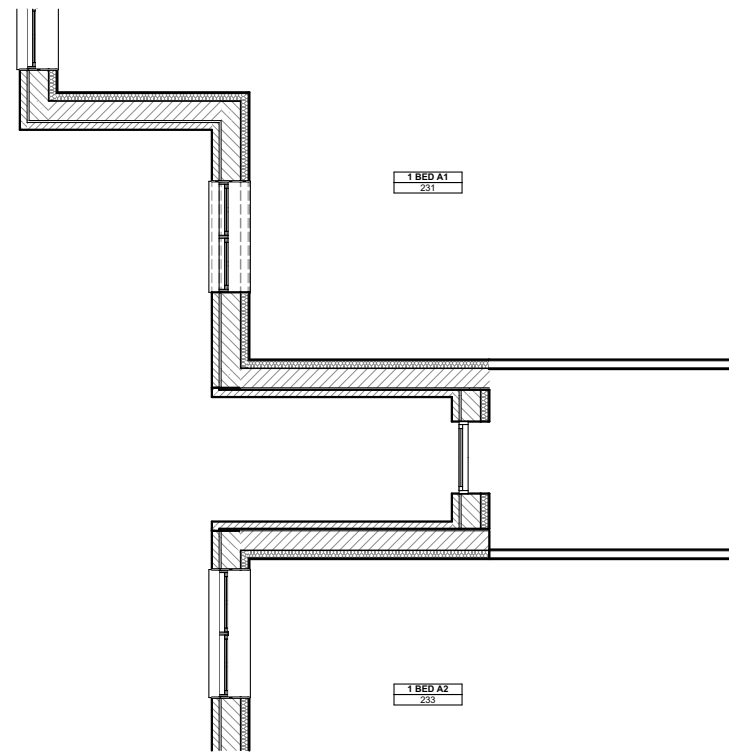

3
105 EAST WING EXISTING
SCALE: 1/8" = 1'-0"

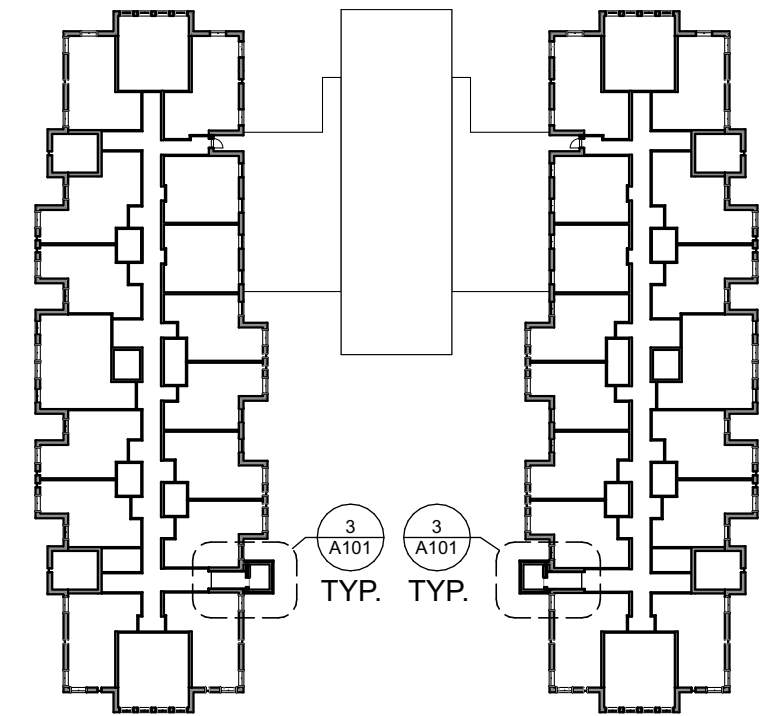

1
105 KEY FLOOR PLAN
SCALE: 1/64" = 1'-0"

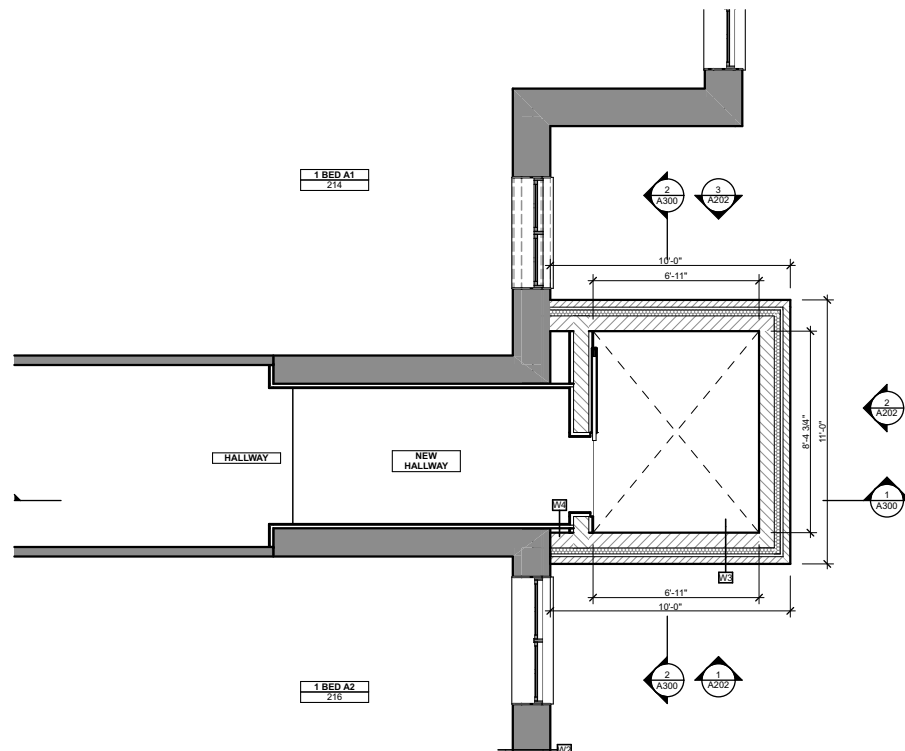

4
105 WEST WING PROPOSED
SCALE: 1/8" = 1'-0"

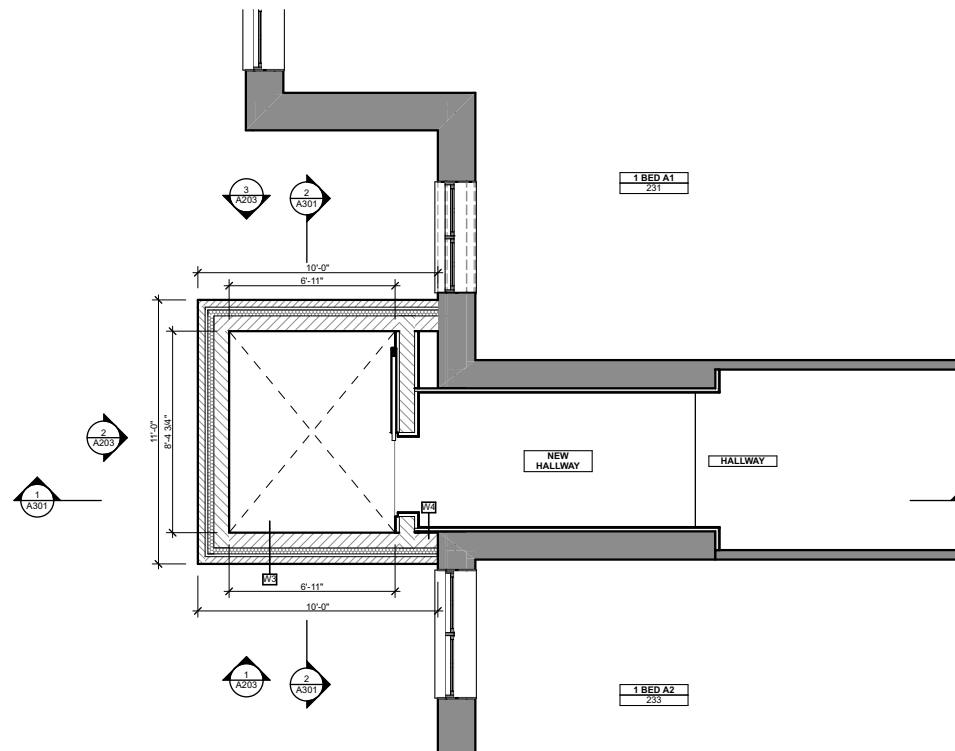

5
105 EAST WING PROPOSED
SCALE: 1/8" = 1'-0"



1
200
EXISTING WEST COURTYARD
SCALE: 1/32" = 1'-0"



2
200
PROPOSED WEST COURTYARD
SCALE: 1/32" = 1'-0"



1
201
EXISTING EAST COURTYARD
SCALE: 1/32" = 1'-0"



2
201
PROPOSED EAST COURTYARD
SCALE: 1/32" = 1'-0"

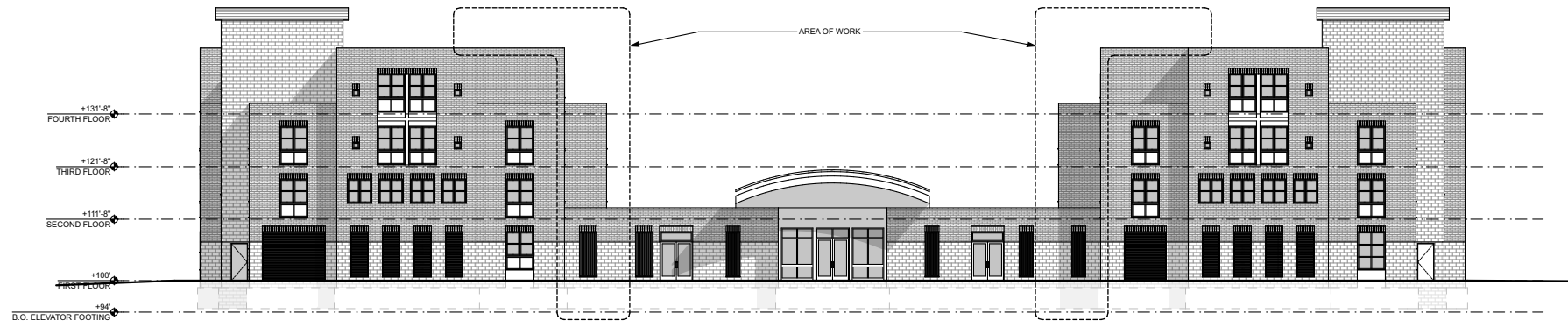

1
202
EXISTING NORTH ELEVATION
SCALE: 1/32" = 1'-0"

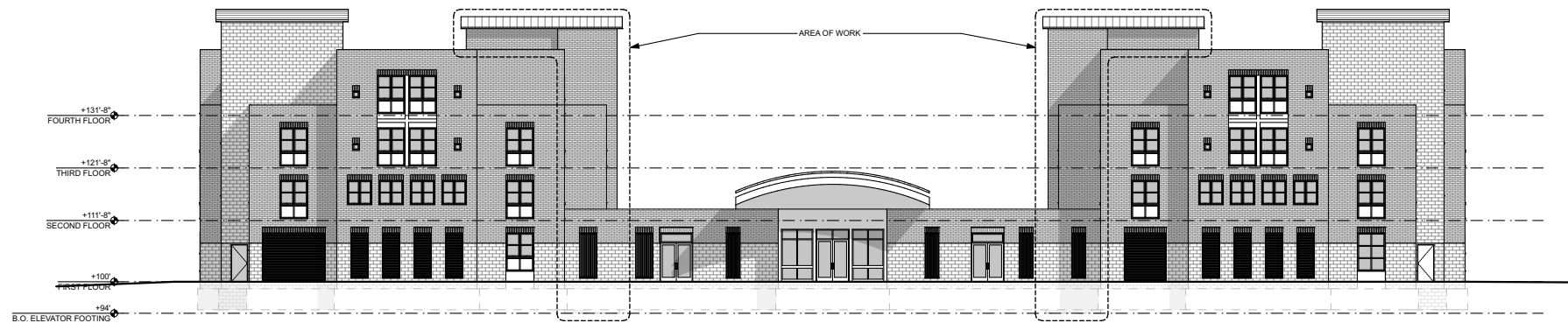

2
202
PROPOSED NORTH ELEVATION
SCALE: 1/32" = 1'-0"

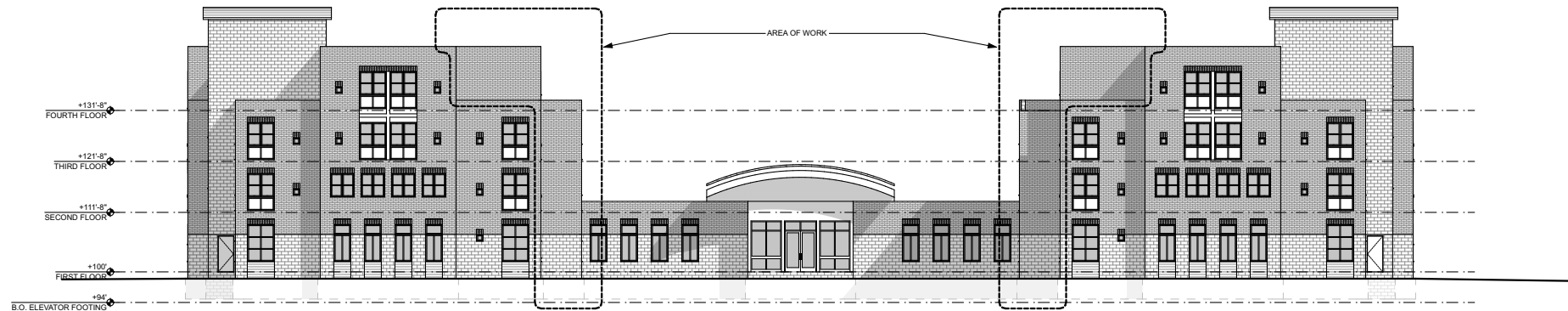

1
203
EXISTING SOUTH ELEVATION
SCALE: 1/32" = 1'-0"

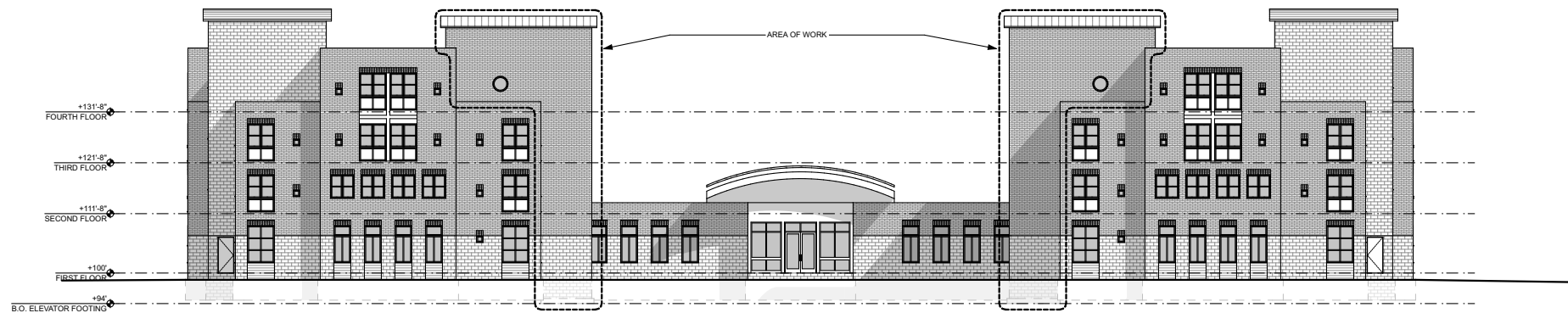

2
203
PROPOSED SOUTH ELEVATION
SCALE: 1/32" = 1'-0"



1
204
EXISTING WEST ELEVATION
SCALE: 1/32" = 1'-0"



2
204
EXISTING EAST ELEVATION
SCALE: 1/32" = 1'-0"