

Certificate of Appropriateness

LIVING WITH HISTORY

Milwaukee Historic Preservation Commission/809 N. Broadway/PO Box 324/Milwaukee, WI 53201-0324/414-286-5712

Property	2215 N. LAKE DR.
Description of work	New wood privacy fence in rear yard
Date issued	7/14/2010
	PTS ID 66965 COA, new woo privacy fence in backyard

In accordance with the provisions of Section 308-81(9) of the Milwaukee Code of Ordinances, the Milwaukee Historic Preservation Commission has issued a certificate of appropriateness for the work listed above. The work was found to be consistent with preservation guidelines. The following conditions apply to this certificate of appropriateness:

All work will be done according to attached drawings and files. Fence will be stained upon completion. Height will be 6'-0" and will be only the backyard.

All work must be done in a craftsman-like manner, and must be completed within one year of the date this certificate was issued. Staff must approve any changes or additions to this certificate before work begins. Work that is not completed in accordance with this certificate may be subject to correction orders or citations. If you require technical assistance, please contact Paul Jakubovich of the Historic Preservation staff as follows: Phone: (414) 286-5712 Fax: (414) 286-0232 E-mail: pjakub@milwaukee.gov.

If permits are required, you are responsible for obtaining them from the Milwaukee Development Center. If you have questions about permit requirements, please consult the Development Center's web site, www.mkdcd.org/build, or call (414) 286-8210 or 8211.

Paul Jakubovich
City of Milwaukee Historic Preservation

Copies to: Development Center, Ald. Nik Kovac, Inspector Jim Friedrichs (286-5982)

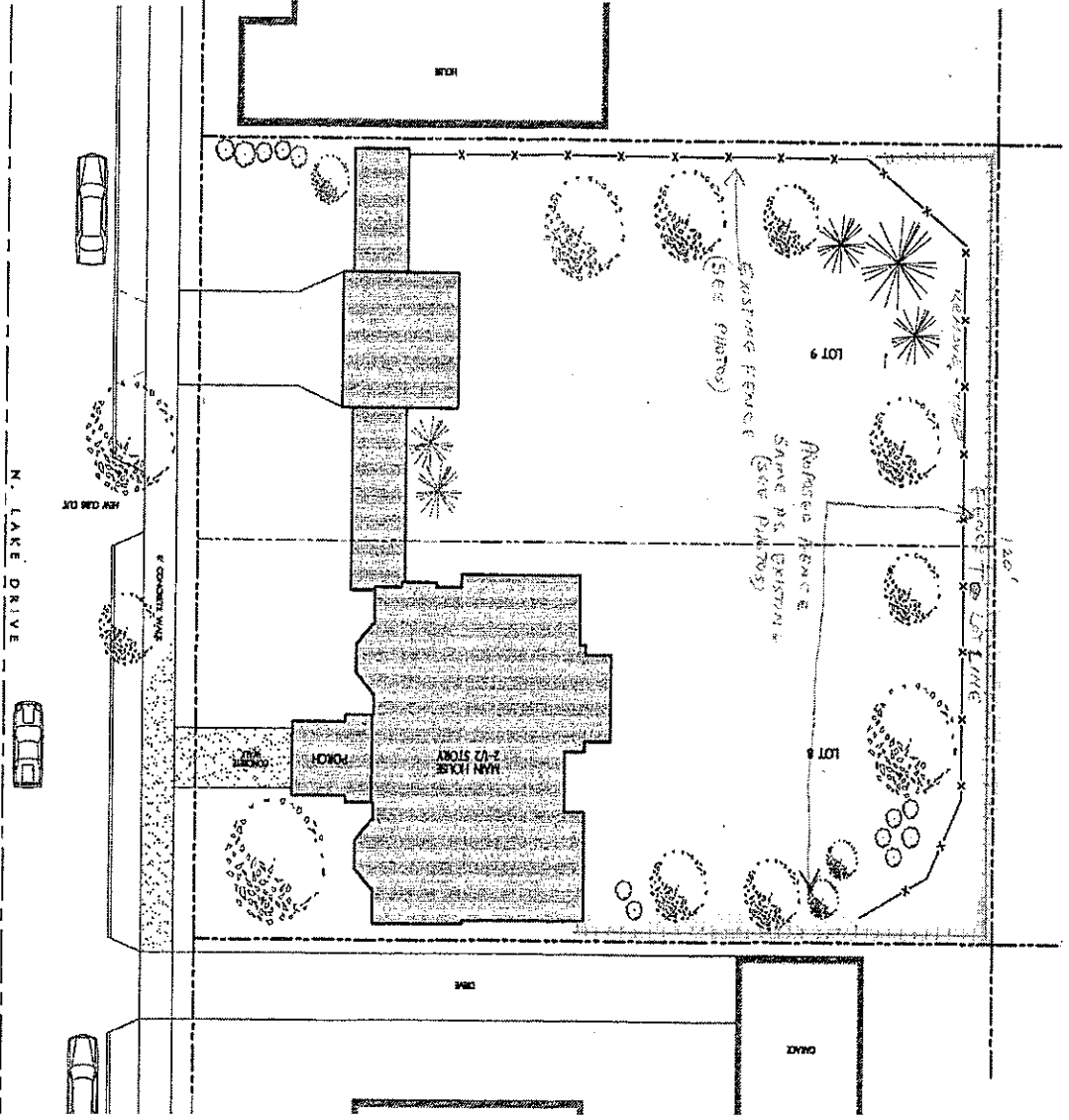

Site plan showing new fence in rear yard (highlighted area)

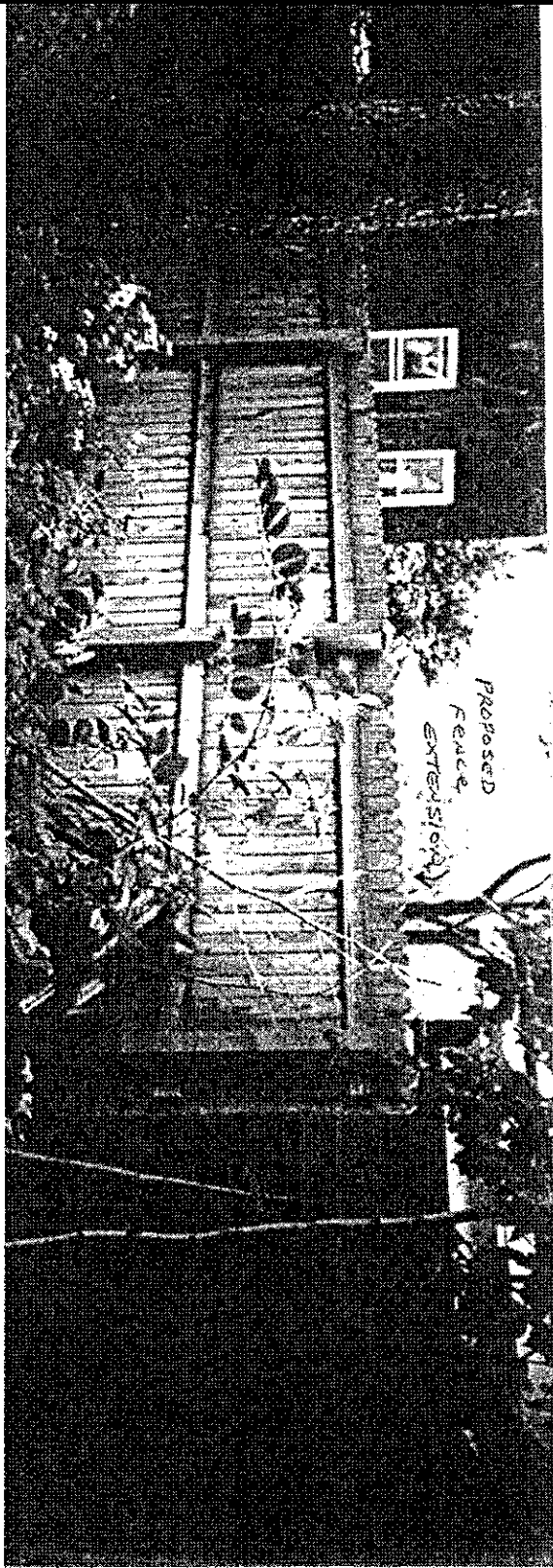



CERTIFICATE OF APPROPRIATENESS APPLICATION FORM

Incomplete applications will not be processed for Commission review.

Please print legibly.

1. HISTORIC NAME OF PROPERTY OR HISTORIC DISTRICT: (if known)

EDWIN MACK HOUSE

ADDRESS OF PROPERTY: 2215 NORTH LAKE DRIVE

2. NAME AND ADDRESS OF OWNER:

Name(s): RANDY BRYANT

Address: 2022 EAST LAFAYETTE PLACE

City: MILWAUKEE

State: WI

ZIP 53202

Email: AYRISB@AOL.COM

Telephone number (area code & number) Daytime: (414) 426-2540 Evening: SAME

3. APPLICANT, AGENT OR CONTRACTOR: (if different from owner)

Name(s):

Address:

City:

State:

ZIP Code:

Email:

Telephone number (area code & number) Daytime:

Evening:

4. ATTACHMENTS

A. REQUIRED FOR ALL PROJECTS:

Photographs of affected areas & all sides of the building (annotated photos recommended)

Sketches and Elevation Drawings (1 full size and 2 reduced to 11" x 17" or 8 1/2" x 11")

Material and Design Specifications (see next page)

B. NEW CONSTRUCTION/DEMOLITION ALSO REQUIRES:

Floor Plans (1 full size and 1 reduced to 11" x 17")

Site Plan showing location of project and adjoining structures and fences

Other (explain):

PLEASE NOTE: YOUR APPLICATION CANNOT BE PROCESSED UNLESS BOTH PAGES OF THIS FORM ARE PROPERLY COMPLETED.

5. DESCRIPTION OF PROJECT:

Describe all existing features that will be affected by proposed work. Please specify the condition of materials, design, and dimensions of each feature (additional pages may be attached)

Photo No.

Drawing No.

B. Describe all proposed work, materials, design, dimensions and construction technique to be employed (additional pages may be attached)

ERECT A SIX FOOT WOOD DOGEARED DESIGN FENCE TO MATCH EXISTING FENCE TO THE SOUTH. FENCE TO BE ERECTED ON THE WEST AND NORTH PROPERTY LINE WITH A GATE ON THE EAST BETWEEN THE HOUSE AND NORTHERN FENCE LINE

Photo No.

Drawing No.

6. SIGNATURE OF APPLICANT:

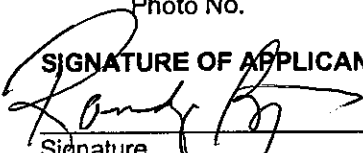

Signature
RANDY BRYANT

Print or type name

7/14/2010

Date

This form and all supporting documentation **MUST** arrive by 12:00 noon on the deadline date established to be considered at the next Historic Preservation Commission Meeting. Any information not provided to staff in advance of the meeting will not be considered by the Commission during their deliberation. Please call if you have any questions and staff will assist you.

Hand Deliver Form to: or
Historic Preservation Division
Department of City Development
809 North Broadway – 1st Floor
Milwaukee, WI

Mail Form to:
Historic Preservation Division
Department of City Development
1st floor
Milwaukee, WI 53202-3617

PHONE: 414.286-5712

FAX: 414. 286-0232

www.mkedcd.org/planning/historic

Google maps

Address 2218 N Lake Dr

Address is approximate

Save trees. Go green!

Download Google Maps on your phone at google.com/gmm



Google maps

Address 2216 N Lake Dr

Address is approximate

Save trees. Go green!
Download Google Maps on your phone at google.com/gmm

