

Stock No. 26273

DCD 1805

Exhibit B

CERTIFIED SURVEY MAP NO. _____

LANDS IN
BEING A DIVISION OF A PART OF THE NORTHEAST 1/4 OF THE NORTHWEST 1/4
OF SECTION 22, TOWNSHIP 6 NORTH, RANGE 21 EAST, IN THE CITY OF
MILWAUKEE, COUNTY OF MILWAUKEE AND STATE OF WISCONSIN.

TAX KEY NO. 571-9994-112-9 Part Zoning: R/F-2/40

NO.	RAD.	CHORD	CH. BEAR.	∇	∇/2	ARC
1	36.00'	19.94'	N.82°46'54"E.	32°09'04"	16°04'32"	2020'
2	36.00'	30.43'	S.73°19'48"E.	50°00'16"	25°00'08"	31.42'

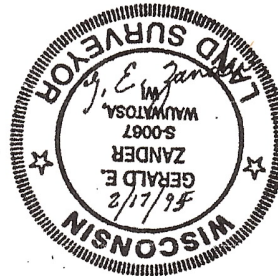
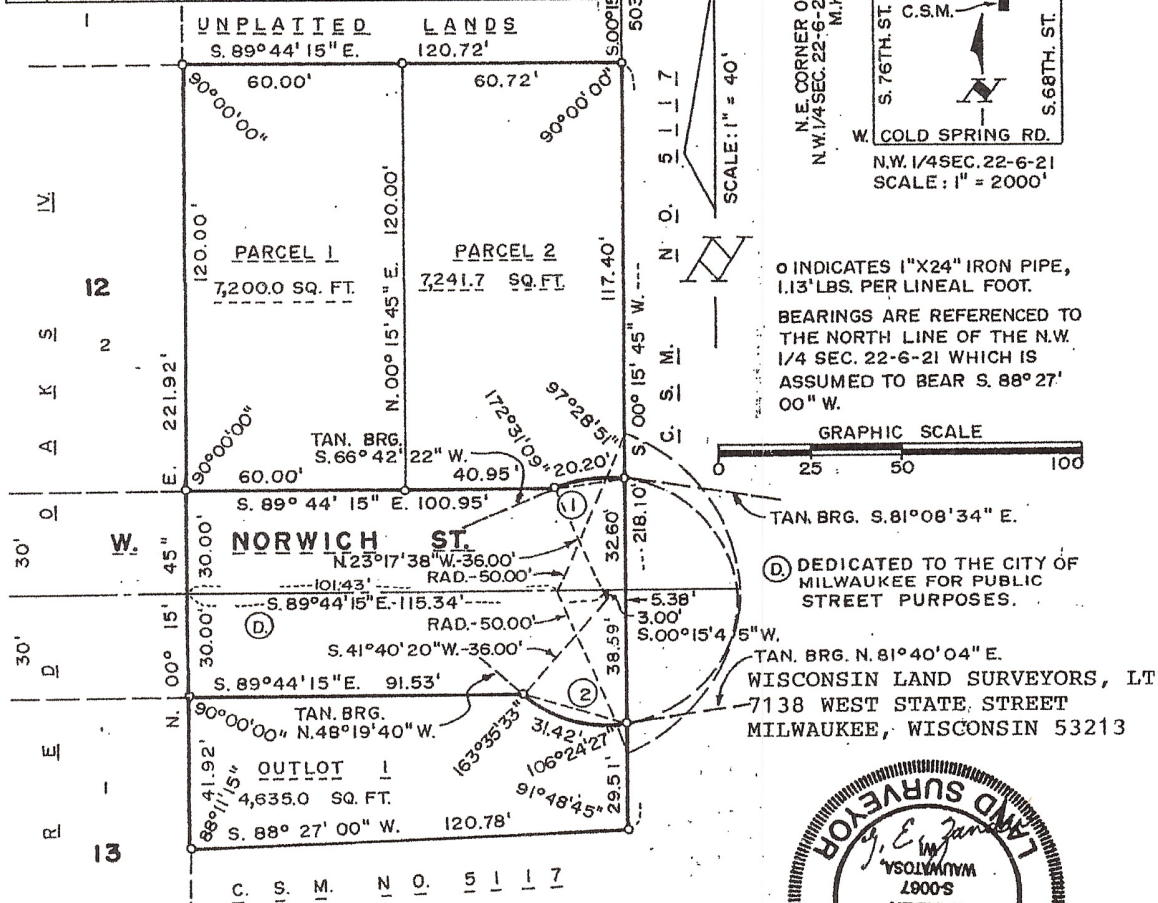

RECEIVED

MAR 3 1995

DEPT. OF
City Development

DEPT. OF CITY
DEVELOPMENT
OF MILWAUKEE

MAR 21 1995

STAFF APPROVED

DIVISION OF ENGINEERS

3-17-95

CHIEF DRAFTER

ENGR. IN CHARGE ENVIRON. ENGR.

CORRECT

MAIANO SCHILDAGNA

CITY ENGINEER 3/30/95

APPROVED

Stock No. 26273

DCD 1805

REEL 3518 IMAG 82

CERTIFIED SURVEY MAP NO. 6083

LANDS IN
BEING A DIVISION OF A PART OF THE NORTHEAST 1/4 OF THE NORTHWEST 1/4
OF SECTION 22, TOWNSHIP 6 NORTH, RANGE 21 EAST, IN THE CITY OF
MILWAUKEE, COUNTY OF MILWAUKEE AND STATE OF WISCONSIN.

TAX KEY NO. _____

Exhibit B
Page 2

SURVEYOR'S CERTIFICATE :

State of Wisconsin (: Milwaukee County (ss

I, Gerald E. Zander, Registered Land Surveyor, hereby certify:

THAT, I have surveyed, divided and mapped a division of a part of lands in the Northeast 1/4 of the Northwest 1/4 of Section 22, Township 6 North, Range 21 East, in the City of Milwaukee, County of Milwaukee and State of Wisconsin. Commencing at the Northeast corner of said Northwest 1/4 of Section 22, Thence South 88°-27'-00" West on the North line of said Northwest 1/4 Section, 729.30 feet to a point; Thence South 00°-15'-45" West 503.60 feet to the place of beginning of the land to be described; Thence continuing South 00°-15'-45" West 218.10 feet to a point; Thence South 88°-27'-00" West 120.78 feet to a point; Thence North 00°-15'-45" East 221.92 feet to a point; Thence South 89°-44'-15" East 120.72 feet to the place of beginning, dedicating therein that portion indicated on the map to the City of Milwaukee for street purposes.

THAT, I have made such survey, land division and map by the order and direction of Joseph J. Czarnecki and Mary Ann Czarnecki, Owners of said land.

THAT, such map is a correct representation of all the exterior boundaries of the land surveyed and the land division thereof made.

THAT, I have fully complied with the provisions of Chapter 236 of the Wisconsin State Statutes and Chapter 119 of the Milwaukee Code of Ordinances in surveying, dividing and mapping the same.

RECORD

7069719 #
18.00

Dated this 28th day of November, 1994.

revised February 17, 1995

revised March 17, 1995

Gerald E. Zander
Gerald E. Zander - R.L.S.
No. S-67



7069719
REGISTER'S OFFICE } ss
Milwaukee County, WI }
RECORDED AT _____ -8 55 AM

APR 10 1995
REEL 3518 IMAGE 8170 84
REGISTER OF DEEDS