

AFFIDAVIT OF CORRECTION
FOR CERTIFIED SURVEY MAP #8116

Document Number

Name and Return Address:
Redevelopment Authority of the City of Milwaukee
David Misky
809 N. Broadway
Milwaukee, WI 53202

Tax Key No. 423-0013-000 (historic) 423-0041-000 & 423-0042-000
(current)

STATE OF WISCONSIN)
MILWAUKEE COUNTY)SS

Recording Area

I, Baiba M. Rozite, Registered Land Surveyor, hereby state the following:
This document is written to make the following corrections to Sheet 1 of
Certified Survey Map No. 8116 as recorded December 3, 2008, as
Document No. 09676355.

Sheet 1 of 3: A 20' wide portion of existing We Energies Easement
Document No. 9405794 was omitted along the south line of Lot 1 of
Certified Survey Map No. 8116 and a 12' wide portion of existing We
Energies Easement Document No. 9405794 was omitted along the West
line of Lot 2 of Certified Survey Map No. 8116. Said easement affects the
property as graphically depicted on Sheet 2 of 2 of this Affidavit.

Dated this 16TH day of APRIL, 2012
REVISED MAY 21, 2012

Baiba M. Rozite
Baiba M. Rozite S-2351
Wisconsin Registered Land Surveyor

STATE OF WISCONSIN)
MILWAUKEE COUNTY)SS

Personally came before me this 21 day of _____, 2012
May, 20 12, Baiba M. Rozite, Registered
Land Surveyor, to me known to be the person who executed the foregoing
instrument and acknowledged the same NOT IN THE PRESENCE OF ANY PUBLIC

David L. Czernicki
Notary Public, State of Wisconsin
Print Name David L. Czernicki

My Commission expires 1/17/2016

Sheet 1 of 2

THIS INSTRUMENT WAS DRAFTED BY: Baiba M. Rozite
This instrument IS NOT a conveyance of real property as per s. 77.21(1) Wisconsin
Statutes (A Wisconsin Real Estate Transfer Return is required for instruments that do
convey real property.)

INFRASTRUCTURE
SERVICES DIVISION
Marcia Cornell 5/24/12
CENTRAL DRAFTING & RECORDS MANAGER
Jeffrey Palmatek 5/24/12
CITY ENGINEER
APPROVED

DEPARTMENT OF CITY
DEVELOPMENT
CITY OF MILWAUKEE

MAY 02, 2012

Tom Barrett
STAFF APPROVED

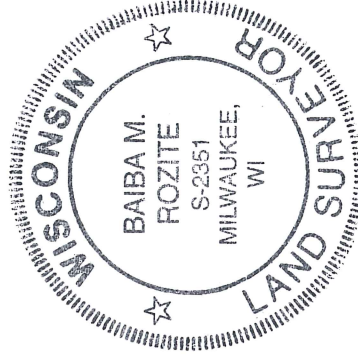

Common Council Certificate of Approval

I certify that this Affidavit of Correction for
Certified Survey Map No. 8116 was
approved under Resolution File No.

_____, adopted
By the Common Council of the
City of Milwaukee on _____
20 _____.

James R. Owczarski, City Clerk

Tom Barrett, Mayor

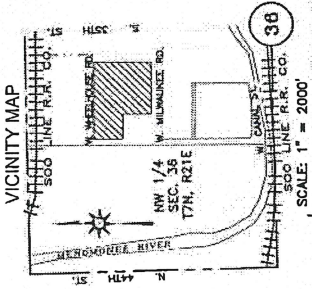

A division of Lot 1, Block 2, Menomonee Valley Industrial Park, being part of the Northeast 1/4 of the Northwest 1/4 of Section 36, Town 7 North, Range 21 East, in the City of Milwaukee, Milwaukee County, Wisconsin.

BEARINGS REFERENCED TO THE EAST LINE OF THE NW 1/4 OF SECTION 36, T7N, R21E, ASSUMED TO BEAR N 0°10'07" W.

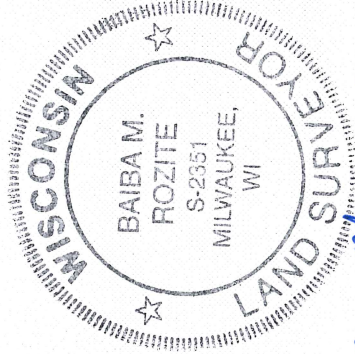
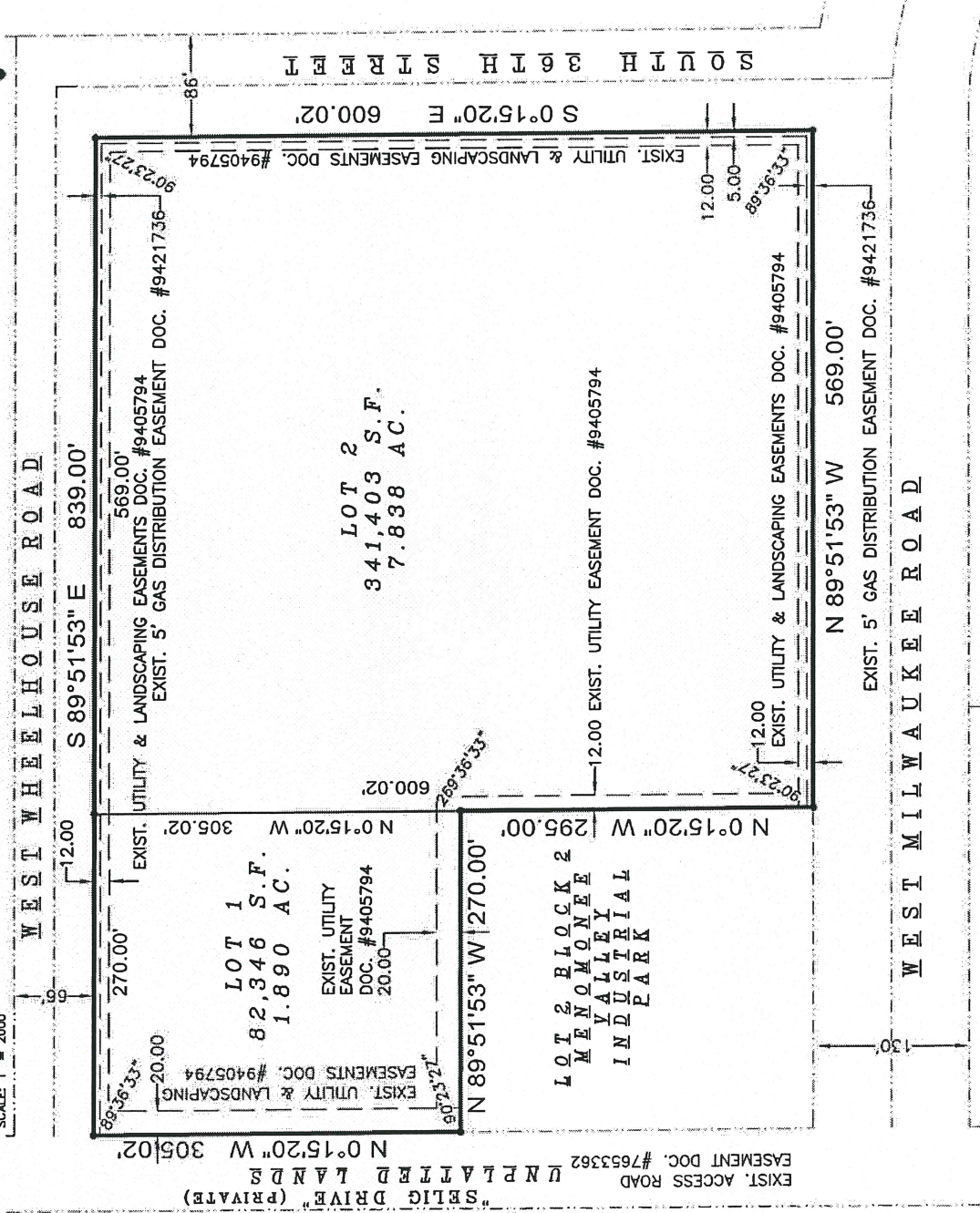

[Signature]
4-16-2012

DEPARTMENT OF CITY DEVELOPMENT
CITY OF MILWAUKEE

MAY 02, 2012

[Signature]
STAFF APPROVED

SIGMA DEVELOPMENT, INC.
1300 WEST CAVAL STREET
MILWAUKEE, WISCONSIN 53233
PHONE: (414) 843-4200
FAX: (414) 843-4210