



**CITY OF MILWAUKEE
OFFICE OF THE CITY CLERK**

Friday, February 01, 2019

COMMITTEE MEETING NOTICE

AD 15

AGUILAR RUIZ, Jose A, Agent
Freddy's Tacos LLC
2677 N 45TH St

Milwaukee, WI 53210

You are requested to attend a hearing which is to be held in Room 301-B, Third Floor, City Hall on:

Tuesday, February 12, 2019 at 10:30 AM.

Regarding: Your Class B Tavern and Food Dealer License Applications as a  for "Freddy's Tacos LLC" for "Freddy's Tacos" at 4519-21 W CENTER St.

There is a possibility that your application may be denied for one or more of the following reasons: The recommendation of the committee regarding the application shall be based on evidence presented at the hearing. Per MCO 85-2.7-4, probative evidence concerning whether or not a new license should be granted may be presented on the following subjects: whether or not the applicant meets the municipal requirements, the appropriateness of the location and premises where the licensed premises is to be located and whether use of the premises for the purposes or activities permitted by the license would tend to facilitate a public or private nuisance or create undesirable neighborhood problems such as disorderly patrons, unreasonably loud noise, litter, and excessive traffic and parking congestion. Probative evidence relating to these matters may be taken from the plan of operation submitted with the license application, if any, but shall not include the content of any music. Evidence regarding the fitness of the location of the premises to be maintained as the principal place of business, including but not limited to whether there is an overconcentration of businesses of the type for which the license is sought; whether the proposal is consistent with any pertinent neighborhood business or development plans, or the location's proximity to areas where children are typically present. The applicant's record in operating similarly licensed premises; and whether or not the applicant has been charged with or convicted of any felony, misdemeanor, municipal offense or other offense, the circumstances of which substantially relate to the activity to be permitted by the license being applied for or any other factor which reasonably relates to the public health, safety or welfare may also be considered. See attached police report or correspondence.

Notice for applicants with warrants or unpaid fines: Proof of warrant satisfaction or payment of fines must be submitted at the hearing on the above date and time. Failure to comply with this requirement may result in a delay of the granting/denial of your application.

Failure to appear at this meeting may result in the denial of your license. Individual applicants must appear only in person or by an attorney. Corporate or Limited Liability applicants must appear only by the agent designated on the application or by an attorney. Partnership applicants must appear by a partner listed on the application or by an attorney. If you wish to do so and at your own expense, you may be accompanied by an attorney of your choosing to represent you at this hearing.

You will be given an opportunity to speak on behalf of the application and to respond and challenge any charges or reasons given for the denial. No petitions can be accepted by the committee, unless the people who signed the petition are present at the committee hearing and willing to testify. You may present witnesses under oath and you may also confront and cross-examine opposing witnesses under oath. If you have difficulty with the English language, you should bring an interpreter with you, at your expense, so that you can answer questions and participate in your hearing.

You may examine the application file at this office during regular business hours prior to the hearing date. Inquiries regarding this matter may be directed to the person whose signature appears below.

Limited parking for persons attending meetings in City Hall is available at reduced rates (5 hour limit) at the Milwaukee Center on the southwest corner of East Kilbourn and North Water Street. Parking tickets must be validated in the first floor information booth in City Hall.

PLEASE NOTE: Upon reasonable notice, efforts will be made to accommodate the needs of disabled individuals through sign language interpreters or other auxiliary aids. For additional information or to request this service, contact the Council Services Division ADA Coordinator at (414) 286-2998, Fax - (414) 286-3456, TDD - (414) 286-2025.

JIM OWCZARSKI, CITY CLERK

BY: _____

Jessica Celella

License Division Manager

If you have questions regarding this notice, please contact the License Division at (414) 286-2238.

200 E. Wells Street, Room 105, City Hall, Milwaukee, WI 53202. www.milwaukee.gov/license
Phone: (414) 286-2238 Fax: (414) 286-3057 Email Address: License@milwaukee.gov

2018 AUG -6 P 3:13

2 page document

Date: August 1, 2018

To: Office of the City Clerk-License Division

Room 105

200 East Wells Street

Milwaukee, Wisconsin 53202

Re: Class B Tavern and Food Dealer-Restaurant

License Request at 4519-21 West Center Street

Freddy's Tacos

REDACTED RECORD

Dear Sir or Madam:

My

This letter is to express grave objections to the location of this business. It is virtually in my back yard.

Please understand that this area is extremely congested already and over-filled with some people who seem not to care about our neighborhood.

You have asked for an immediate response to this license request so I will only give immediate complaints that I am aware of first hand. There are many others that I am sure could be documented given time to get dates and more facts.

Daily, people throw plastic bags, liquor bottles, food containers, cups, cans, bottles, food rappers, hair pieces, clothing, book bags, dog feces, dirty diapers, on my property and onto our nearby streets.

My garbage cans are often filled with pizza boxes, toys, cardboard boxes and lots of debris from people in the area. Needless to say, sewer rats follow.

Last week I complained bitterly because of a large amount of old furniture, a toilet commode, and other junk in the alley way on the .

Broken glass, 10 to 12 pairs of used plastic gloves were removed from a nearby corner lot.

Every few weeks, people throw mattresses, old furnace, paste board boxes, tree branches and large amounts of garbage in our alley ways.

People put sofas in the alley way and congregate; talking loudly and give the area a bad appearance.

People feel free to walk and/or sit on my lawn and my steps and leave evidence of their presence.

People converse loudly as they walk along the sidewalks.

Often women and men have disputes, and loud conversations can be heard.

Very recently there have been AT LEAST THREE major car accidents within a few feet in f
One lady was pulled out of the windshield of an overturned vehicle in front of this location. Two serious
car wrecks at the intersections on 46th and 47th Center street intersections occurred recently.

Speeding is common in this area. Cars, motor cycles, bikes, emergency vehicles headed to a nearby
hospital (old St. Joe's Hospital) are ALREADY a problem.

AT OUR SHERMAN PARK COMMUNITY MEETINGS (COMMON GROUND and SPAN) neighbors bitterly
complain of the noise, congestion and frequent police calls because of a similar licensed establishment
in our area.

Police or business owners obviously cannot monitor the behavior of large numbers of unruly citizens.

Our area is already a problem without adding another business that will bring additional immature,
uncaring people into the area.

After a recent house break-in I have now added the expense of burglary surveillance; other neighbors
have followed suit.

As long time, responsible citizens we have worked two or three jobs to acquire our property and live
peaceably in the city. It is extremely depressing to have people come into our neighborhood and

Make our daily lives miserable.

MY NEIGHBORS AND I ARE WORKING TO IMPROVE THE SHERMAN PARK AREA. WE WANT A PLACE
WHERE WE CAN INVITE OUR FRIENDS AND ENJOY A PEACEFUL ENVIRONMENT.

Please check police data and you can verify that we have enough problems already. This type of
business in this location will NOT improve the Sherman Park area or Milwaukee.

PLEASE HELP US IMPROVE OUR NEIGHBORHOOD, NOT TURN IT INTO A DESPERATE GHETTO.

REDACTED RECORD

Date:
08/28/2018

Officer:
P.O. Corianna Cavazos

City of Milwaukee Police Department
90-5-1.5 Crime Prevention Survey
Tavern Inspection

Name of Premise: Freddy's Tacos
Address: 4519-4521 W Center St
Phone: (602) 386-7298

Owner: Jose Aguilar-Ruiz
Owner address: 2677 N 45th St
City State Zip: Milwaukee, WI 53210
Owner Phone: (602) 386-7298
Owner email: Jfreddya23@gmail.com

Licensee/Agent: Freddy's Taco LLC
Home Address: 2677 N 45th St
City State Zip: Milwaukee, WI 53210
Phone: (602) 386-7298
Email: Jfreddya23@gmail.com

Preferred contact: email or cell phone (either)

Location currently open: YES NO

Projected open date: As soon as possible

Day's open: S M T W Th F SA ALL

Hours of Operation: Sun: 5 AM - Midnite
Mon: 5 AM - Midnite
Tue: 5 AM - Midnite
Wed: 5 AM - Midnite
Thu: 5 AM - Midnite
Fri: 5 AM - 3 AM
Sat: 5 AM - 3 AM

24 hours Y N

Premise Type: Tavern/Bar
 Restaurant
 Other:

Licenses currently held:

Alcohol: Yes No Class: #:
Tobacco: Yes No #:
Food: Yes No #:
Occupancy: Yes No #:
Other: Yes No Type: #:
Other: Yes No Type: #:

Who is your alcohol Distributor? Undecided

Exterior Survey:

1. Is the area around the location clean? Yes No
2. What surrounds the location? (Check all the apply)
 - a. Park
 - b. School
 - c. Youth Center
 - d. Church
 - e. Tavern(s) If so, how many
 - f. Residential
 - g. Other businesses
 - h. Other:
3. Can you see from the outside of the location into the interior Yes No
4. Can you see the employees inside of the location from the outside Yes No
5. Are exterior windows free of signage Yes No
6. Is there a bus stop? Yes No
7. Is there a bus shelter? Yes No N/A
8. Street parking Yes No
9. Is there a parking lot Yes No
10. Is the parking lot clean? Yes No N/A
11. Is the parking lot well lit? Yes No N/A
12. Valet Parking Yes No
 - a. Will this lot have a guard? Yes No N/A
 - b. Will this lot have cameras? Yes No N/A
13. Are there areas where a person could conceal themselves Yes No
14. Is there exterior lighting? Yes No. Does it appears to be adequate Yes No
15. Exterior Payphone? Yes No
16. Are there No Loitering Signs posted? Yes No
17. Are there exterior security cameras Yes No How Many: 5
18. Are the address numbers prominently displayed and easy to see Yes No

Exterior Comments:

Camera Survey:

19. Does this location have security cameras? Yes No
20. Are they in working order? Yes No
21. What format are the cameras?

- a. Color Yes No
 - b. Digital Yes No
 - c. VCR Yes No
 - d. Recorded Yes No
22. How long is footage stored for later viewing: 1 year
23. Are there exterior cameras Yes No How many: 5
24. Are there interior cameras Yes No How many: 12
25. Do all employees know how to retrieve recorded digital images/footage? Yes No
26. Cameras located in parking lot Yes No N/A How many:

Camera Survey Comments: Will have multiple cameras on interior and exterior. All cameras will be color and go to owner's phone real time and footage will be kept for a year. Managers will have access to footage and be able to download.

Interior Survey:

27. What is the planned/posted capacity- 49
28. What is the minimum number of employees that will be on premise- 2-3
29. Is the storeowner willing to be a standing complainant regarding loitering? Yes No
- a. If yes have them fill out the standing complaint form and give them two of the commercial signs Yes No
30. Is the interior of the location neat and clean? Yes No
31. Does an interior camera face the entrance/exit? Yes No
32. Are emergency and non-emergency numbers posted near the phone? Yes No
33. Does the owner know how to contact their police district directly? Yes No
- a. Did you provide a district contact guide to the owner? Yes No

Interior Comments: Lower unit will have two separate food order counters on either side of stair well along with a small seating area. The upper unit will have a bar and seating area.

Security

34. How many security personnel are going to be employed: N/A
35. How will they be deployed: Interior YES Exterior N/A
36. What days will they be deployed Mon Tue Wed Thu Fri Sat Sun ALL
37. Will the security be managed by business or contracted
38. Will they be armed Yes No N/A
39. What type of security measures will be used: N/A
- Wanding/metal detector
 - ID Scanner
 - Dress Code
 - Cover Charge
 - Age restriction
 - Other
40. When at capacity, how will the overflow crowd be managed?
41. Will a guard monitor the overflow crowd at all times? Yes No

Security Comments: Owner does not plan to have security at this time but will arrange to have security if needed.

ADDITIONAL COMMENTS/RECOMMENDATIONS:

Owner also owns the residence next door to establishment. Owner stated that he intends to keep the area clean and well-kept. Owner intends to have another person manage the restaurant once it is open. Another check of the restaurant should be conducted by Tavern car to see how things are going after it open to public. Owner stated that he intends to be primarily a food sales restaurant without an emphasis on alcohol sales but will have the licenses filed to sell liquor.

Alcohol concentration for 4519-21 W Center St

City of Milwaukee, Wisconsin

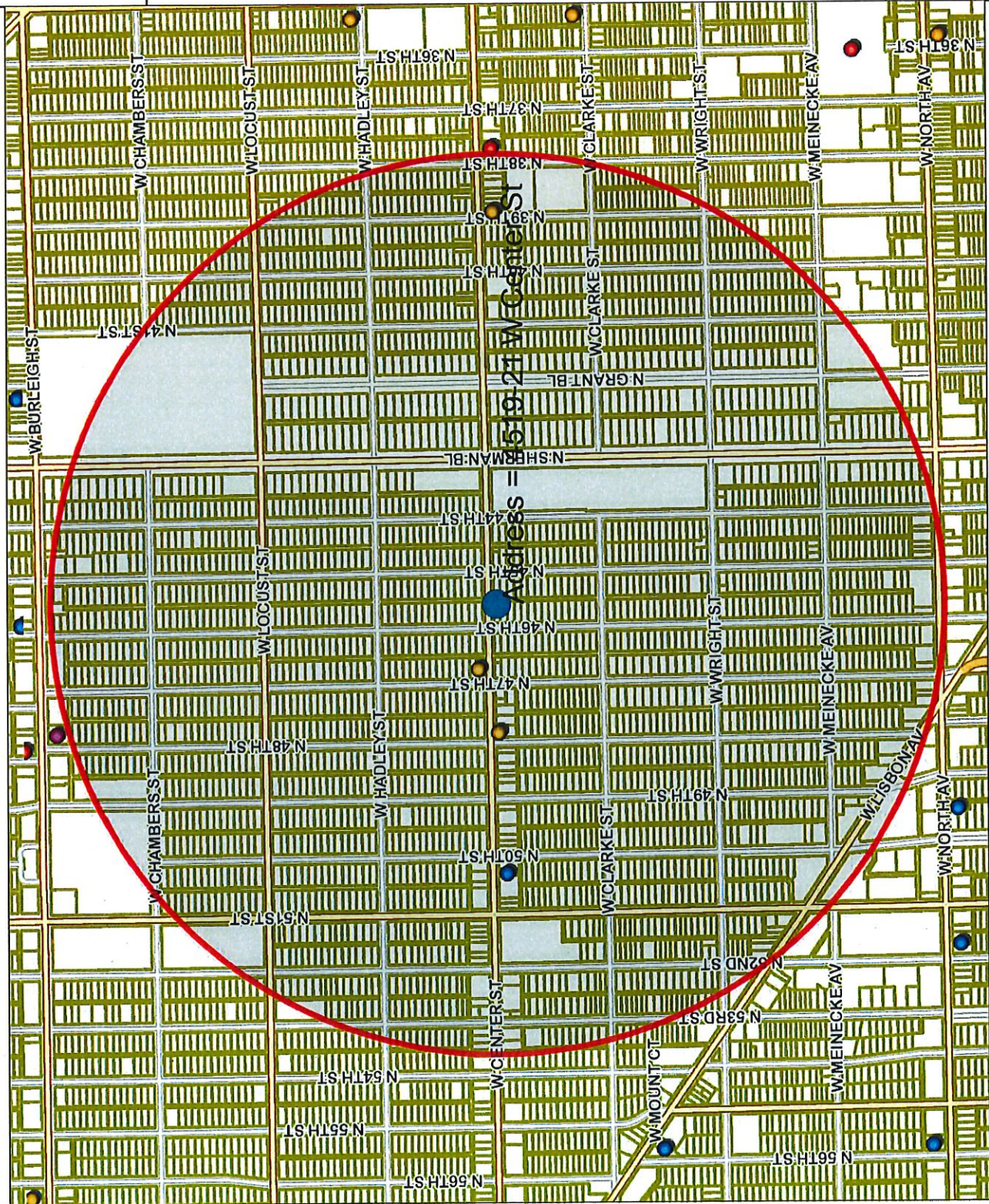

- Legend -

- Street names 10,000
- City limits
- Freeways 15,000
- Freeways
- Exit ramps
- Entry ramps
- Ramps
- Major streets 10,000
- Streets 10,000
- Waterways
- Milwaukee Parcels
- Street names 10,000
- Alcohol licenses
 - Class A intoxicating liquor
 - Class A fermented malt beverage
 - Class A liquor and malt
 - Class B fermented malt beverage
 - Class B tavern
 - Class C wine retailer

- Notes -

Alcohol establishments within a .5 mile radius centered on 4519-21 W Center St on 7/25/2018



Department of Administration - ITMD

Map Scale: 1: 10,000

© City of Milwaukee, Wisconsin
Map Milwaukee: Property Information
Disclaimer
7/25/2018

Alcohol establishments within a .5 mile radius centered on 4519-21 W Center St on 7/25/2018

License Summary:

Class A Fermented Malt Beverage Retailer's License
 Class B Tavern License

Total: 3
 1
 Grand Total:4

| Legal entity | Trade name | Licenses | License type name | Total capacity | Room capacity | Address | Expiration date |
|-------------------------|-----------------------|--------------------------------|--|----------------|---------------|---------------------|------------------|
| Ansh Petroleum, Inc. | Hannawi Meat and Deli | Satpal Singh, Agt | Class A Fermented Malt Beverage Retailer's License | | | 4737 W Center ST | 7/23/2019 19:00 |
| Center Street Foods LLC | Center Street Foods | Jay HADDAD, Agt | Class A Fermented Malt Beverage Retailer's License | | | 4630 W Center ST | 3/9/2019 18:00 |
| QUICK FOOD MARKET | QUICK FOOD MARKET | BALJEET KAUR, Raghvinder Singh | Class A Fermented Malt Beverage Retailer's License | | | 3833 W CENTER ST | 12/26/2018 18:00 |
| K & O INVESTMENTS, LLC | Jay's Uptown Cafe | ODEAN H TAYLOR, Agt | Class B Tavern License | 99 | | 5007-09 W CENTER ST | 12/29/2018 18:00 |



Friday, February 01, 2019

Licenses Committee Notice of Hearing

Freddy's Tacos
2677 N 45TH St
Milwaukee, WI 53210

Date: 2/12/2019
Time: 10:30 AM
Location: Room 301-B, Third Floor, City Hall

The Licenses Committee will consider the following license application:

Class B Tavern and Food Dealer License Applications
AGUILAR RUIZ, Jose A, Agent
Freddy's Tacos at 4519-21 W CENTER St

Please note this application may be recommended for denial based on fitness of the location due to concentration of alcohol beverage outlets in the area. If the application is denied for this reason, no other application for an alcohol beverage license for this location shall be recommended for approval by the Licenses Committee within three years of the date of denial unless the applicant has demonstrated a change of circumstances since the prior denial.

If you have any questions, please call (414) 286-2238.





Friday, February 01, 2019



Notice of Public Hearing

AGUILAR RUIZ, Jose A, Agent
Freddy's Tacos at 4519-21 W CENTER St
Class B Tavern and Food Dealer License Applications

Tuesday, February 12, 2019 at 10:30 AM

To whom it may concern:

The above application has been made by the above named applicant(s). This requires approval from the Licenses Committee and the Common Council of the City of Milwaukee. The hearing before the Licenses Committee will take place on 2/12/2019 at 10:30 AM, in Room 301-B, Third Floor, City Hall. If you wish, you may provide testimony at the hearing regarding the request; see below for further information. You are not required to attend the hearing. Once the Licenses Committee makes its recommendation, this recommendation is forwarded to the full Common Council for approval at its next regularly scheduled hearing. Please review the information below and if you have further questions regarding this process, please contact the License Division at (414) 286-2238.

Important details for those wishing to provide information for the Licenses Committee to consider when making its recommendation:

1. The license application is scheduled to be heard at the above time. Due to other hearings running longer than scheduled, you may have to wait some time to provide your testimony.
2. You must appear in person and testify as to matters that you have personally experienced or seen. (You cannot provide testimony for your neighbor, parent or anyone else; this is considered hearsay and cannot be considered by the committee.)
3. No letters or petitions can be accepted by the committee (unless the person who wrote the letter or the persons who signed the petition are present at the committee hearing and willing to testify).
4. Persons opposed to the license application are given the opportunity to testify first; supporters may testify after the opponents have finished.
5. When you are called to testify, you will be sworn in and asked to give your name, and address. (If your first and/or last names are uncommon please spell them.)
6. You may then provide testimony.
 - a. Include only information relating to the above license application.
 - b. Include only information you have personally witnessed or seen.
 - c. Provide concise and relevant information detailing how this business has affected or may affect the peaceful enjoyment of your neighborhood.
 - d. If by the time you have the opportunity to testify, the information you wish to share has already been provided to the committee, you may state that you agree with the previous testimony. Redundant or repetitive testimony will not assist the committee in making its recommendation.
7. After giving your testimony, the members of the Licenses Committee and the licensee may ask questions regarding the testimony you have given or other factors relating to the license application.
8. Business Competition is not a valid basis for denial or non-renewal of a license.
Please Note: If you have submitted an objection to the above application your objection cannot be considered by the committee unless you personally testify at the hearing.

| OCCUPANT | MAIL ADDRESS | CITY, STATE ZIP |
|------------------|-----------------|---------------------|
| CURRENT OCCUPANT | 2643 N 45TH ST | MILWAUKEE, WI 53210 |
| CURRENT OCCUPANT | 2668 N 45TH ST | MILWAUKEE, WI 53210 |
| CURRENT OCCUPANT | 2709A N 46TH ST | MILWAUKEE, WI 53210 |
| CURRENT OCCUPANT | 2651 N 46TH ST | MILWAUKEE, WI 53210 |
| CURRENT OCCUPANT | 2677 N 45TH ST | MILWAUKEE, WI 53210 |
| CURRENT OCCUPANT | 2657 N 45TH ST | MILWAUKEE, WI 53210 |
| CURRENT OCCUPANT | 2641 N 45TH ST | MILWAUKEE, WI 53210 |
| CURRENT OCCUPANT | 2702 N 45TH ST | MILWAUKEE, WI 53210 |
| CURRENT OCCUPANT | 2672 N 45TH ST | MILWAUKEE, WI 53210 |
| CURRENT OCCUPANT | 2662 N 45TH ST | MILWAUKEE, WI 53210 |
| CURRENT OCCUPANT | 2662 N 46TH ST | MILWAUKEE, WI 53210 |
| CURRENT OCCUPANT | 2648 N 46TH ST | MILWAUKEE, WI 53210 |
| CURRENT OCCUPANT | 2673 N 45TH ST | MILWAUKEE, WI 53210 |
| CURRENT OCCUPANT | 2665 N 45TH ST | MILWAUKEE, WI 53210 |
| CURRENT OCCUPANT | 2708 N 45TH ST | MILWAUKEE, WI 53210 |
| CURRENT OCCUPANT | 2700 N 45TH ST | MILWAUKEE, WI 53210 |
| CURRENT OCCUPANT | 2709 N 46TH ST | MILWAUKEE, WI 53210 |
| CURRENT OCCUPANT | 2667 N 46TH ST | MILWAUKEE, WI 53210 |
| CURRENT OCCUPANT | 2667 N 45TH ST | MILWAUKEE, WI 53210 |
| CURRENT OCCUPANT | 2655 N 45TH ST | MILWAUKEE, WI 53210 |
| CURRENT OCCUPANT | 2645 N 45TH ST | MILWAUKEE, WI 53210 |
| CURRENT OCCUPANT | 2706 N 45TH ST | MILWAUKEE, WI 53210 |
| CURRENT OCCUPANT | 2676 N 45TH ST | MILWAUKEE, WI 53210 |
| CURRENT OCCUPANT | 2670 N 45TH ST | MILWAUKEE, WI 53210 |
| CURRENT OCCUPANT | 2666 N 45TH ST | MILWAUKEE, WI 53210 |
| CURRENT OCCUPANT | 2719 N 46TH ST | MILWAUKEE, WI 53210 |
| CURRENT OCCUPANT | 2677 N 46TH ST | MILWAUKEE, WI 53210 |
| CURRENT OCCUPANT | 2673 N 46TH ST | MILWAUKEE, WI 53210 |
| CURRENT OCCUPANT | 2712 N 46TH ST | MILWAUKEE, WI 53210 |
| CURRENT OCCUPANT | 2719 N 45TH ST | MILWAUKEE, WI 53210 |
| CURRENT OCCUPANT | 2713 N 45TH ST | MILWAUKEE, WI 53210 |
| CURRENT OCCUPANT | 2724 N 46TH ST | MILWAUKEE, WI 53210 |
| CURRENT OCCUPANT | 2671 N 45TH ST | MILWAUKEE, WI 53210 |
| CURRENT OCCUPANT | 2651 N 45TH ST | MILWAUKEE, WI 53210 |
| CURRENT OCCUPANT | 2713 N 46TH ST | MILWAUKEE, WI 53210 |
| CURRENT OCCUPANT | 2663A N 46TH ST | MILWAUKEE, WI 53210 |
| CURRENT OCCUPANT | 2704 N 46TH ST | MILWAUKEE, WI 53210 |
| CURRENT OCCUPANT | 2654 N 46TH ST | MILWAUKEE, WI 53210 |
| CURRENT OCCUPANT | 2677A N 46TH ST | MILWAUKEE, WI 53210 |
| CURRENT OCCUPANT | 2663 N 46TH ST | MILWAUKEE, WI 53210 |
| CURRENT OCCUPANT | 2718 N 46TH ST | MILWAUKEE, WI 53210 |
| CURRENT OCCUPANT | 2670 N 46TH ST | MILWAUKEE, WI 53210 |
| CURRENT OCCUPANT | 2679 N 45TH ST | MILWAUKEE, WI 53210 |
| CURRENT OCCUPANT | 2707 N 45TH ST | MILWAUKEE, WI 53210 |
| CURRENT OCCUPANT | 2709 N 45TH ST | MILWAUKEE, WI 53210 |
| CURRENT OCCUPANT | 2723 N 45TH ST | MILWAUKEE, WI 53210 |

| | | |
|------------------|----------------|---------------------|
| CURRENT OCCUPANT | 2725 N 45TH ST | MILWAUKEE, WI 53210 |
| CURRENT OCCUPANT | 2661 N 45TH ST | MILWAUKEE, WI 53210 |
| CURRENT OCCUPANT | 2649 N 45TH ST | MILWAUKEE, WI 53210 |
| CURRENT OCCUPANT | 2639 N 45TH ST | MILWAUKEE, WI 53210 |
| CURRENT OCCUPANT | 2678 N 45TH ST | MILWAUKEE, WI 53210 |
| CURRENT OCCUPANT | 2708 N 46TH ST | MILWAUKEE, WI 53210 |
| CURRENT OCCUPANT | 2666 N 46TH ST | MILWAUKEE, WI 53210 |
| CURRENT OCCUPANT | 2715 N 45TH ST | MILWAUKEE, WI 53210 |
| CURRENT OCCUPANT | 2663 N 45TH ST | MILWAUKEE, WI 53210 |
| CURRENT OCCUPANT | 2660 N 45TH ST | MILWAUKEE, WI 53210 |
| CURRENT OCCUPANT | 2703 N 46TH ST | MILWAUKEE, WI 53210 |
| CURRENT OCCUPANT | 2644 N 46TH ST | MILWAUKEE, WI 53210 |
| CURRENT OCCUPANT | 2717 N 45TH ST | MILWAUKEE, WI 53210 |

Total Records: 59

Radius: 250.0 feet and Center of Circle: 4519 W Center St



BUSINESS LICENSE PLAN OF OPERATION

ccl-busplan 12/14/17

Office of the City Clerk License Division
200 E. Wells St. Room 105, Milwaukee, WI 53202
(414) 286-2238 www.milwaukee.gov/license e-mail address: license@milwaukee.gov

1. Type of Business

Applying for: Extended Hours (12AM to 5AM) - If a food establishment, check all that apply: Delivery Drive Thru Dining Room
 Self Service Laundry Massage Establishment Filling Station
 Other (supplemental application for specific license also required)

Provide a detailed description of the type of business you plan on operating:

Restaurant that sell meals

Do you have any experience operating this type of business? No Yes If yes, explain: *Worked for brother/family Rest.*

2. Business Operations

- a. Proposed Opening Date: *Sept 2018*
- b. Is this premise under construction? No Yes If yes, list estimated completion date: _____
- c. Is this a franchise? No Yes
- d. Is this premises currently licensed? No Yes If yes, list type of license: _____
- e. Is the current licensee operating? No Yes If no, list date closed: *DEC of 2014*
- f. Do you have future plans for other businesses, licenses or permits at this location? No Yes
If yes, explain: _____
- g. Have you previously held an Extended Hours License in Milwaukee? No Yes
If yes, list address(es): _____
- h. Are other businesses operating in the same building? No Yes If yes, describe: _____

3. Litter & Noise

- a. How are grounds kept clean? Sweep Pressure Wash Pick Up Litter Other: _____
- b. How often will grounds be cleaned? Daily Weekly As Needed Monthly Other: _____
- c. Grounds cleaned by: Licensee Building Owner Employees Hired Maintenance Other: _____
- d. How are noise issues prevented and/or addressed? Security Manager approaches customer(s) Call Police
 Signs Posted Other: _____
- e. Will a sound amplification system be used? No Yes If yes, describe: _____

4. Smoking & Sanitation

- a. Are there designated outdoor smoking areas? No Yes If yes, describe: _____
- b. Number of Garbage Cans: Inside: *8* Locations: *1 Behind the Bar 1 on each entry*
Outside: *2* Locations: *2 up:stairs dining area*
- c. Is a crowd control barrier used? No Yes If yes, describe: _____
- d. How many restrooms are on the premises? *2*
- e. Name of solid waste contractor: Advanced Disposal Waste Management Other: _____

5. Security

- a. Are there onsite parking spaces? No Yes If yes, indicate how many? _____ and describe the parking security plan: _____
- b. Is there a loading zone? No Yes If yes, describe the loading area security plan: _____
- c. Will you have security personnel on premise? No Yes If yes, how many? _____ and answer the following:
 What are their responsibilities? _____
 Is security equipment used? No Yes If yes, describe Cameras
 List their licensing, certification, or training credentials _____
- d. Will there be security cameras? No Yes If yes, where? Front, Rear, and Side of Building
- e. Will searches/identification checks be done upon entry? No Yes If yes, describe _____

6. Percentage of Sales (must total 100%)

| | | | |
|-----------------------------|---|---|--------------------------------|
| Alcohol <u>20</u> % | Food <u>80</u> % | Secondhand Merchandise _____ % | Precious Metals & Gems _____ % |
| Entertainment _____ % | Cigarettes _____ % | Personal Services (such as tattoo, body piercing, salon, tailor, tanning, etc.) _____ % | Other _____ % |
| Pawnbroker Activity _____ % | Salvaged Materials _____ % (such as scrap metal) | Describe: _____ | |

7. Businesses/Licenses on the Premises (check all that apply):

Type 1

- Full Service Restaurant Cafe/Coffee Shop Deli or Fast Food Restaurant Private/Fraternal/Veterans Club
- Night Club Tavern Cocktail Lounge Teen Club
- Banquet Hall Sports Facility Bowling Alley
- Hotel/Motel : Number of Floors: _____ Number of Rooms: _____
 Rooming House: Number of Floors: _____ Number of Rooms: _____

Type 2

- Liquor Store Corner Store Supermarket Convenience Store
- Gas Station Amusement/Phonograph Distributor Recycling, Salvage or Towing
- Used Car Dealer Personal Service Establishment
(such as tattoo business, hair salon, tailor, etc.) Recording Studio

What other licenses/permits will you hold at this location? (check all that apply)

- Occupancy Permit Cigarette & Tobacco Gas Station Extended Hours Class "B" Tavern Weights & Measures
- Secondhand Dealer Precious Metal & Gem Other: _____

8. Legal Capacity (only if a Type 1 premises in #7 above)

Capacity 49 (Call the Milwaukee Development Center at 414-286-8211 if you have questions.)

9. Premises Description

a. Identify all area(s) of the premises that will be used in operating this business (include areas used only for storage):

1st Floor 2nd Floor Basement Storage Patio Beer Garden Sidewalk Café Deck Rooftop

Other: Describe: _____

b. Describe Location: Major Thoroughfare Secondary Street Other: _____

c. Nearest Major Cross Street: Center Street

d. Describe Building: Free Standing Building Strip Mall Other: _____

e. Describe Premises Structure: Single Story Multi-Story - # of Stories _____ Other: _____

f. Describe Surrounding Area: Commercial Residential Industrial Other: _____

g. Building Owner Name: Jose A Aguilar Ruiz Phone Number: (602) 386-7298

Business Owner Address: 2677 N. 45th Street Milwaukee WI 53210

10. Hours of Operation & Customers

Will customers be entering the premises? No Yes liquor sales don't start until 6am

| Day of the Week | Proposed Hours of Operation: | | Estimated Number of Customers expected each day | Potential Age Range of Customers | Class B Tavern Applicant Only: Age Restriction (If none, write 'None') |
|-----------------|----------------------------------|-----------------------------------|---|----------------------------------|--|
| | Open Time (include a.m. or p.m.) | Close Time (include a.m. or p.m.) | | | |
| Sunday | 5am | 12am | 49 | All | None ↓ ↓ ↓ ↓ ↓ ↓ |
| Monday | 5am | 12am | 49 | All | |
| Tuesday | 5am | 12am | 49 | All | |
| Wednesday | 5am | 12am | 49 | All | |
| Thursday | 5am | 12am | 49 | All | |
| Friday | 5am | 12am | 49 | All | |
| Saturday | 5am | 12am | 49 | All | |

An Extended Hours Establishment License is required for any convenience store, filling station, personal service establishment (such as tattoo, body piercing, salon, tailor, tanning, etc.), recording studio or restaurant which is open between the hours of 12:00 a.m. and 5:00 a.m.

Alcohol Establishments Class A: 8:00 am to 9:00 pm Sunday thru Saturday
Permitted Hours of Operation: Class B: 6:00 am to 2:00 am Sunday thru Thursday, 6:00 am to 2:30 am Friday & Saturday

Entertainment Outdoor Closing Hours: 10:00pm Sunday-Thursday; 12:00am Friday & Saturday; unless a different time, either earlier or later, is established by the Common Council in its approval of the licensee's plan of operation.

11. Signature(s)

Jose A Aguilar Ruiz

Signature of Sole Proprietor, Partner, or 20% or more shareholder
(If there are no 20% or more shareholders,
Corporate Officer—print name/title and sign)

Signature of additional partner or 20% or more shareholder

See Application Information for a complete list of all required application forms.



**ALCOHOL BEVERAGE & PUBLIC ENTERTAINMENT PREMISES
SUPPLEMENTAL APPLICATION**

Office of the City Clerk License Division
200 E. Wells St. Room 105, Milwaukee, WI 53202
(414) 286-2238 e-mail address: license@milwaukee.gov www.milwaukee.gov/license

Legal Entity Name: Freddy's Tacos LLC
Premise Address: 4519-21W. Center Street

Proximity of Premises to Church, School, Daycare Center or Hospital

Is the building within 300 feet of any church, school, daycare center or hospital? No Yes

"Service Bar Only" Designation

If applying for Class B or C license, are you applying for "Service Bar Only"? No Yes
Service Bar Only means customers cannot sit at the bar. Alcohol is served to patrons seated at tables. No stools, chairs or other articles of furniture shall be placed at the service bar for patrons to sit upon.

Business Information

a) Are you taking out this application for anyone that may not be eligible for a license? No Yes
If yes, list their name and address: _____

b) Will the agent, a partner or the individual licensee be conducting the day-to-day operations of the business? No Yes
If no, list the name and address of the person(s) who will: _____

Class B Applicants: If the agent, a partner or the individual licensee will not be conducting the day-to-day operations of the business, the person(s) listed above must obtain a Class B Managers license.

c) Does anyone else have money invested or any other interest in this business? No Yes
If yes, explain: _____

d) Have you made an agreement with anyone to repay any loan or any other payments based upon income from the business?
 No Yes If yes, list name and address: _____

Proof of Ownership, Lease, or Offer to Purchase (New & Transfer Applicants Only)

Submit proof of ownership, lease, or offer to purchase the building with this application.
A lease or offer to purchase must:

- Be in the same legal entity name as that apply for the license
- Reflect the same address as the premises address on this application
- Reflect current dates and
- Be signed by the lessor/seller and lessee/buyer

Property Information (New & Transfer Applicants Only)

a) Do you own or lease the building? Own Lease

b) Who owns the fixtures (for example, coolers, etc.)? Freddy's Tacos LLC

c) Are you purchasing the stock and/or fixtures? No Yes If yes, amount paid \$ _____

d) Total amount paid for business \$ 0

e) Total amount paid for goodwill of the business \$ 0

Goodwill comprises the reputation and customer relationships of an existing business. If the price you pay for the business exceeds the fair market value of all of the rest of the assets of the business, the excess may be considered goodwill.

f) Have you made arrangements with the seller for payment of personal property taxes? No Yes

See Application Information for a list of all required application forms.

Lease Information (New & Transfer Applicants who are leasing the premises only)

- a) Date lease begins 7/25/18 Ends 7/25/23
- b) Monthly rental \$ 2,000.00
- c) Do you have an option to renew the lease? No Yes
- d) Does your lease allow for assignment to another party without the consent of the owner? No Yes
- e) For what length of time have you been guaranteed occupancy (number of years)? 5
- f) In addition to paying the monthly rental, will you have to pay anything additional to the owner of the building to guarantee performance of the lease? No Yes If yes, explain _____
- g) Does the present owner or occupancy object to the granting of your license? No Yes
If yes, explain _____

Change of Agent Applicants Only

Have there been any changes to the floor plan since the last application was submitted? No Yes
If no, a new floor plan is not required. If yes, submit a new floor plan and explain the change(s): _____

Notarized Signatures of Applicants

SUBSCRIBED AND SWORN TO BEFORE ME
This 25 day of 7, 20 18

Jose A. Aquino Ruiz
Sole Proprietor, Partner, 20% or more Shareholder, or
Agent – only if there are no 20% or more shareholders

(Clerk/Notary Public)

My Commission Expires Oct 25 2019
*Notary Seal must be affixed.

Additional partner or 20% or more shareholder

Note: All information contained in this application is subject to approval by the Common Council.
Deviating from approved plan of operation will subject licensee to citations, and/or suspension or non-renewal of the license.
Contact the License Division for information on how to request changes.

New and transfer of premise applicants must submit the following:

- Proof of ownership, lease or offer to purchase the building
- Detailed floor plan
- If a restaurant, copy of the menu

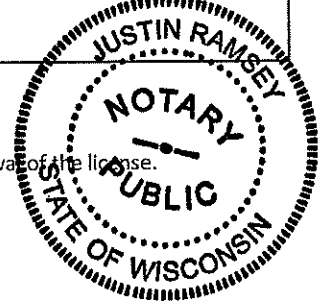



FOOD DEALER LICENSE PLAN OF OPERATION

ccl-foodplan 8/1/17

OFFICE OF THE CITY CLERK, LICENSE DIVISION
CITY HALL, 200 E. WELLS ST, ROOM 105, MILWAUKEE, WI 53202
(414) 286-2238 • license@milwaukee.gov • www.milwaukee.gov/license

| | | | |
|--|---|--|--|
| Legal Entity Name: | Freddy's Tacos LLC | | |
| Premises Address: | 4519-21 W. Center Street | | |
| SECTION 1 TYPE OF BUSINESS | | | |
| Type of application (check one): | <input type="checkbox"/> taking over a currently operating business <input checked="" type="checkbox"/> starting a new business | | |
| Anticipated opening date? | Sept 2018 | | |
| Check the type that best describes your business (check only one): See Food Dealer License Information sheet for definitions. | | | |
| <input checked="" type="checkbox"/> Restaurant | <input type="checkbox"/> Bed & Breakfast | | |
| <input type="checkbox"/> Retail Establishment | <input type="checkbox"/> Base for Food Peddler | | |
| If retail, will it be a convenience store? <input type="checkbox"/> Yes <input type="checkbox"/> No | <input type="checkbox"/> Base for Temporary/Seasonal Food Stand | | |
| (Convenience Stores have less than 5,000 sq ft of retail space, primary business is the sale of basic food items, and in addition sells household products) | | | |
| In addition, will any wholesale business be done? <input type="checkbox"/> Yes <input checked="" type="checkbox"/> No | | | |
| If yes, what percentage of the business will be wholesale? <input type="checkbox"/> Less than 25% <input type="checkbox"/> 25% or More (Contact DATCP)* | | | |
| Will retail items be sold? <input type="checkbox"/> No <input checked="" type="checkbox"/> Yes | If Yes, indicate percentage of food sales <u>15</u> % | | |
| Will restaurant items be sold? <input type="checkbox"/> No* <input checked="" type="checkbox"/> Yes | If Yes, indicate percentage of food sales <u>85</u> % | | |
| * If you checked "25% or More" of the business will be wholesale and answered "No" to restaurant items being sold, do not continue completing this application. A City of Milwaukee License is not required. Contact DATCP only. | | | |
| SECTION 2 FOOD PROCESSING | | | |
| Will any food processing be done? <input type="checkbox"/> No <input checked="" type="checkbox"/> Yes | | | |
| <i>Processing is defined as assembling, grinding, cutting, mixing, baking, coating, stuffing, packing, bottling, grilling, canning, extracting, fermenting, distilling, pickling, freezing, drying, smoking, or packaging.</i> | | | |
| If Yes, check the types of food items: | | | |
| <input checked="" type="checkbox"/> SNACKS & BEVERAGES | <i>includes, but is not limited to, ice cream/soft serve, lemonade, snow cones, coffee, espresso, cappuccino, tea, fruit juice, smoothies, candy, dispensed soda, fruit cups, bakery, cookies, popcorn, kettle corn, cotton candy, funnel cakes, fritters, tortilla chips w/ cheese</i> | | |
| <input checked="" type="checkbox"/> MEALS | <i>includes, but is not limited to, chicken, ribs, sandwiches, roasted corn, baked potatoes, hot dogs, brats, tacos, nachos w/ cheese and meat, French fries, cooked or deep fried vegetables/fruit, cooked cheese curds, corn dogs, egg rolls, salads</i> | | |
| SECTION 3 FOOD REQUIRING TEMPERATURE CONTROL | | | |
| Will any food that requires temperature control be sold? <input type="checkbox"/> No <input checked="" type="checkbox"/> Yes | (includes dairy products such as milk, cheese, and ice cream, fish, shellfish, meat, poultry) | | |
| If yes, list the types of food items: | <u>Cheese, Poltry, and meat</u> | | |

SECTION 4 SHARED KITCHEN

Will you be sharing kitchen space with another operator?

- No If No, SKIP to Section 5
- Yes If Yes, check one:
- I will rent space from another operator ("Shared Kitchen Agreement" is required)
- I will rent space to another operator (peddler/caterer)

SECTION 5 DETAILS OF OPERATION

Answer the following questions:

- Will you have seating on site for dining? No Yes
- Will you be doing any catering? No Yes
- Will you be doing any delivery? No Yes
- Will you have outdoor activities? No Yes
- If Yes to outdoor activities, check all that apply: Bar Cooking/Grilling Dining
- Will you have a drive thru window? No Yes
- If Yes to drive thru, are hours different from inside? No Yes
- If Yes, provide drive thru hours: _____
- Will any scales or barcode scanners be used? No Yes
- If Yes, a Weights & Measures application must be completed and a license obtained.

SECTION 6 ADDITIONAL SITES

Where will food be prepared and/or sold?

- At a single site
- At multiple sites (for example, a hotel with several dining rooms or bars) How many? _____
- If multiple sites, attach a Food Dealer Additional Site Addendum (ccl-foodadd) for each additional site.

SECTION 7 CONSTRUCTION OR CHANGES

Are you planning any construction, remodeling or equipment changes?

- No If No, SKIP to Section 8
- Yes If Yes, check all that apply:
- New construction of a building
- Construction changes to an existing building
- Renovation or remodeling
- Equipment changes only (installation or replacement)

Provide a brief description of the changes: _____

Start date: _____

Name, Address & Phone Number of Architect: _____

Name, Address & Phone Number of Contractor: _____

SECTION 8 ALCOHOL BEVERAGES

Are you applying for an alcohol beverage license?

No If No, SKIP to Section 9

Yes If YES, if your food license is approved prior to the alcohol beverage license, when do you want the food license issued? Immediately At the same time as the alcohol license

SECTION 9 ACKNOWLEDGEMENTS & SIGNATURE

You must initial each item confirming your understanding:

J.A. I understand the Health Department must conduct an inspection and advise the License Division of their approval before the license may be issued.

J.A. I understand I must obtain an occupancy permit from the Department of Neighborhood Services and an inspection may be required. Neighborhood Services must advise the License Division of their approval before the license may be issued.

J.A. I understand the district alderperson will review and either approve or deny my application. If denied, I may appeal and be scheduled to appear before the Licenses Committee. The Licenses Committee will then make a recommendation to the Common Council. The Common Council must grant the license before it may be issued.

J.A. I understand proof of payment for all license fees must be on file in the License Division before the license may be issued.

J.A. I understand the license must be issued and posted in my establishment prior to opening for business.

J.A. I will not operate my food business until the license has been issued and posted in the establishment.

Signature of sole proprietor, partner, agent or 20% shareholder: Jose A Aguilar Ruiz

Signature of additional partner(s): _____

alley

exit door to alley

Freddy's Tacos
Freddy's Tacos LLC

4000 sq ft

2ft
6ft

counter

15ft

Trash

23ft

Trash

up stairs

stairs down

Trash

Trash

Toilet

Sink

Trash nest room

Sink

6ft

15ft

counter

2ft

10ft

38ft

4319-24w. center

Jose A. Aguilar

7/18/18

main entrance center

24ft

Trash

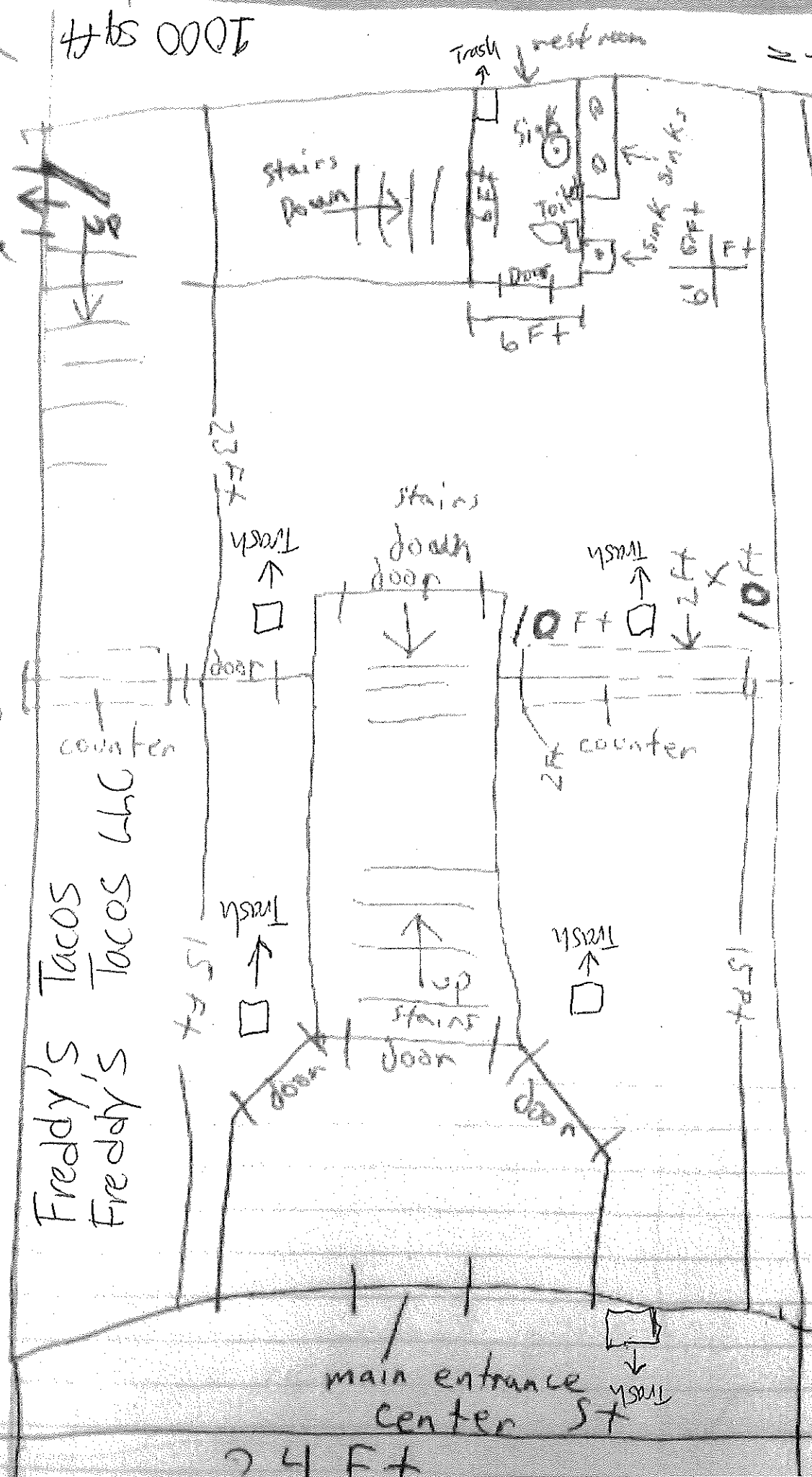
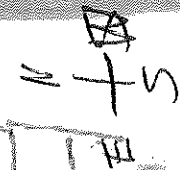

basement

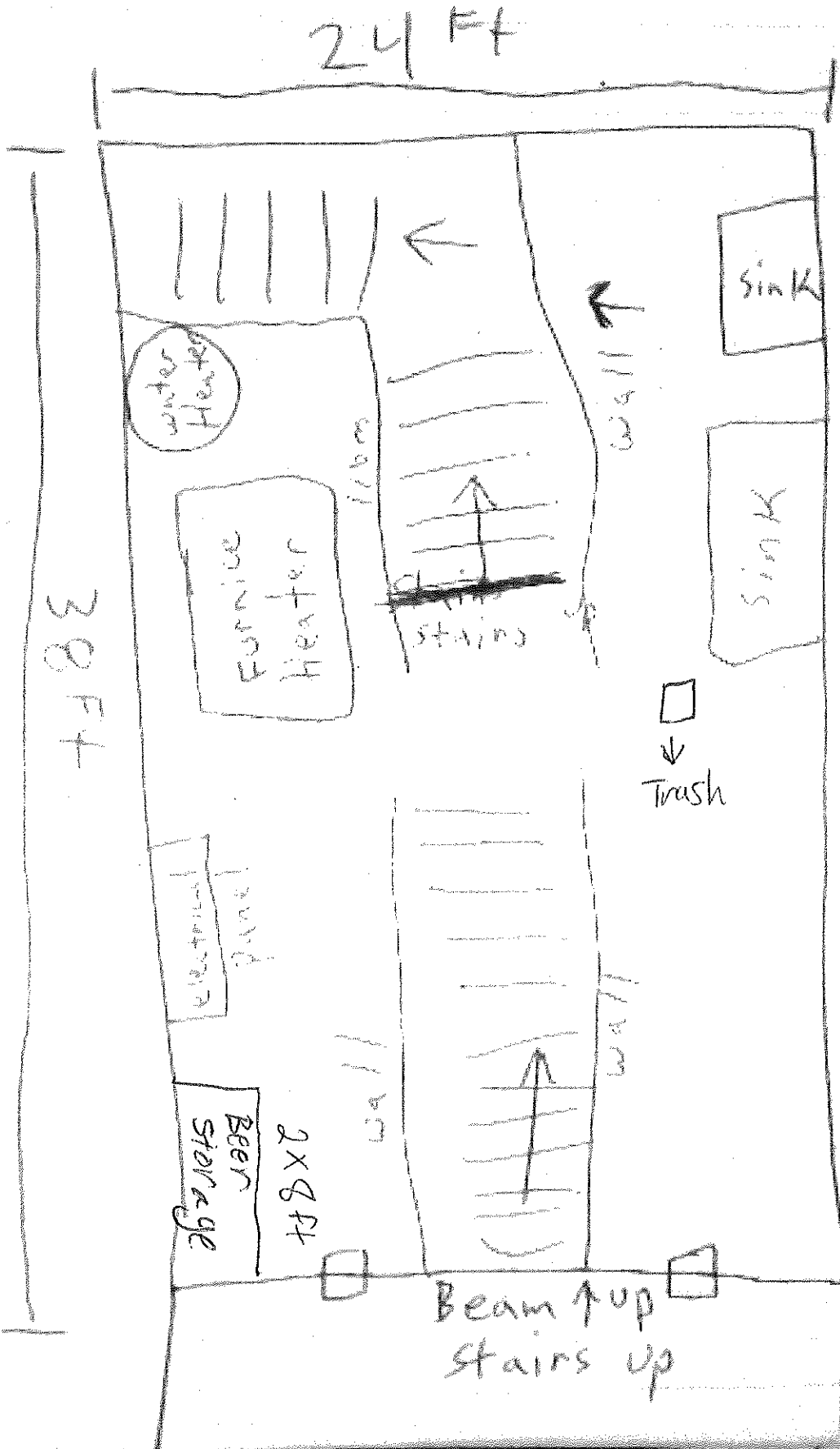
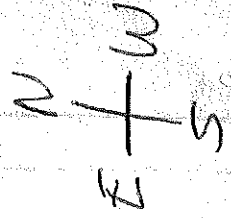

7/18/18

Freddy's Tacos
Freddy's Tacos LLC

4519-21 W. Center
Jose A. Aguilar

1000 sqft



**CITY OF MILWAUKEE
OFFICE OF THE CITY CLERK**

Friday, February 01, 2019

COMMITTEE MEETING NOTICE

AD 15

MOORE, Quincy H, Agent
Nomads Auto and Towing LLC
3510 E Plankinton Av #3
Cudahy, WI 53110

You are requested to attend a hearing which is to be held in Room 301-B, Third Floor, City Hall on:

Tuesday, February 12, 2019 at 10:30 AM

Regarding:

Your Recycling, Salvaging or Towing Vehicle License Application Requesting Collecting/Delivering Junk, Valuable Metal and Salvaged Vehicle Parts, and Transporting Waste Tires as agent for "Nomads Auto and Towing LLC" for "Nomads Auto and Towing" at 3535 W STATE St.

There is a possibility that your application may be denied for one or more of the following reasons: The recommendation of the committee regarding the application shall be based on evidence presented at the hearing. Per MCO 85-2.7-4, probative evidence concerning whether or not a new license should be granted may be presented on the following subjects: whether or not the applicant meets the municipal requirements, the appropriateness of the location and premises where the licensed premises is to be located and whether use of the premises for the purposes or activities permitted by the license would tend to facilitate a public or private nuisance or create undesirable neighborhood problems such as disorderly patrons, unreasonably loud noise, litter, and excessive traffic and parking congestion. Probative evidence relating to these matters may be taken from the plan of operation submitted with the license application, if any, but shall not include the content of any music. Evidence regarding the fitness of the location of the premises to be maintained as the principal place of business, including but not limited to whether there is an overconcentration of businesses of the type for which the license is sought; whether the proposal is consistent with any pertinent neighborhood business or development plans, or the location's proximity to areas where children are typically present. The applicant's record in operating similarly licensed premises; and whether or not the applicant has been charged with or convicted of any felony, misdemeanor, municipal offense or other offense, the circumstances of which substantially relate to the activity to be permitted by the license being applied for or any other factor which reasonably relates to the public health, safety or welfare may also be considered. See attached police report or correspondence.

Notice for applicants with warrants or unpaid fines:

Proof of warrant satisfaction or payment of fines must be submitted at the hearing on the above date and time. Failure to comply with this requirement may result in a delay of the granting/denial of your application.

Failure to appear at this meeting may result in the denial of your license. Individual applicants must appear only in person or by an attorney. Corporate or Limited Liability applicants must appear only by the agent designated on the application or by an attorney. Partnership applicants must appear by a partner listed on the application or by an attorney. If you wish to do so and at your own expense, you may be accompanied by an attorney of your choosing to represent you at this hearing.

You will be given an opportunity to speak on behalf of the application and to respond and challenge any charges or reasons given for the denial. No petitions can be accepted by the committee, unless the people who signed the petition are present at the committee hearing and willing to testify. You may present witnesses under oath and you may also confront and cross-examine opposing witnesses under oath. If you have difficulty with the English language, you should bring an interpreter with you, at your expense, so that you can answer questions and participate in your hearing.

You may examine the application file at this office during regular business hours prior to the hearing date. Inquiries regarding this matter may be directed to the person whose signature appears below.

Limited parking for persons attending meetings in City Hall is available at reduced rates (5 hour limit) at the Milwaukee Center on the southwest corner of East Kilbourn and North Water Street. Parking tickets must be validated in the first floor information booth in City Hall.

PLEASE NOTE: Upon reasonable notice, efforts will be made to accommodate the needs of disabled individuals through sign language interpreters or other auxiliary aids. For additional information or to request this service, contact the Council Services Division ADA Coordinator at (414) 286-2998, Fax - (414) 286-3456, TDD - (414) 286-2025.

JIM OWCZARSKI, CITY CLERK

BY: _____

Jessica Celella

License Division Manager

If you have questions regarding this notice, please contact the License Division at (414) 286-2238.

200 E. Wells Street, Room 105, City Hall, Milwaukee, WI 53202. www.milwaukee.gov/license
Phone: (414) 286-2238 Fax: (414) 286-3057 Email Address: License@milwaukee.gov

MILWAUKEE POLICE DEPARTMENT LICENSING

CRIMINAL RECORD/ORDINANCE VIOLATION/INCIDENTS SYNOPSIS

DATE: 12/12/18

LICENSE TYPE: RST

NEW:

RENEWAL:

No. 286330

Application Date: 12/11/18

License Location: 3535 W. State Street

Business Name: Nomads Auto and Towing

Licensee/Applicant: MOORE, Quincy H
(Last Name, First Name, MI)

Date of Birth: 11/21/1997

Home Address: 3510 E. Plankinton Avenue #3

City: Cudahy

State: WI **Zip Code:** 53110

Home Phone: 414-243-6122

This report is written by Police Officer Corstan D. COURT, assigned to the License Investigation Unit, Days.

The Milwaukee Police Department's investigation regarding this application revealed the following:

1. On 04/14/15 the applicant was cited in the City of Greenfield with Theft

Charge: Theft
Finding: Guilty
Sentence: fine
Date: 05/27/15
Case: 15001209

2. On 08/22/15 the applicant was cited in the City of Milwaukee at 2319 S. 9th Place with Possession of Drug Paraphernalia and Possession of Marijuana.

Charge 1: Possession of Drug Paraphernalia
2: Possession of Marijuana
Finding: Guilty
Sentence: \$249.00 fine
Date: 10/19/15
Case: 15051132/15051133

3. On 12/04/16 the applicant was cited in the City of West Allis for Operate with a Controlled Substance, Possession of a Controlled Substance (THC), and Possession of Drug Paraphernalia.

Charge 1: Operate with a Controlled Substance
2: Possession of a Controlled Substance (THC)
3: Possession of Drug Paraphernalia

Finding: Guilty
Sentence: fine
Date: 03/29/17
Case: 16049766

4. On 05/24/17 the applicant was charged in Waukesha County with Possession with Intent to Deliver (THC) - Felony and Possession of Drug Paraphernalia (Misdemeanor).

Charge 1: Possession of THC (Misdemeanor)
2: Possession of Drug Paraphernalia

Finding 1: Guilty
2: Dismissed but Read In

Sentence: 1 year probation
Date: 10/18/17
Case: 2017CF000713

5. On 07/06/17 the applicant was charged in Racine County with Bail Jumping – 4 counts (Felony), Possession with Intent to Deliver (THC) – Felony, and Possession of Drug Paraphernalia (Misdemeanor).

Charge 1: Bail Jumping – 4 counts (Misdemeanors)
2: Possession of THC (Misdemeanor)
3: Possession of Drug Paraphernalia

Finding 1: 2 Guilty/ 2 Dismissed but Read In
2: Guilty
3: Dismissed but Read In

Sentence: 153 days Local Jail
Date: 12/05/17
Case: 2017CF000907



Friday, February 01, 2019



Notice of Public Hearing

MOORE, Quincy H, Agent
Nomads Auto and Towing at 3535 W STATE St
Recycling, Salvaging or Towing Vehicle License Application Requesting Collecting/Delivering
Junk, Valuable Metal and Salvaged Vehicle Parts, and Transporting Waste Tires

Tuesday, February 12, 2019 at 10:30 AM

To whom it may concern:

The above application has been made by the above named applicant(s). This requires approval from the Licenses Committee and the Common Council of the City of Milwaukee. The hearing before the Licenses Committee will take place on 2/12/2019 at 10:30 AM, in Room 301-B, Third Floor, City Hall. If you wish, you may provide testimony at the hearing regarding the request; see below for further information. You are not required to attend the hearing. Once the Licenses Committee makes its recommendation, this recommendation is forwarded to the full Common Council for approval at its next regularly scheduled hearing. Please review the information below and if you have further questions regarding this process, please contact the License Division at (414) 286-2238.

Important details for those wishing to provide information for the Licenses Committee to consider when making its recommendation:

1. The license application is scheduled to be heard at the above time. Due to other hearings running longer than scheduled, you may have to wait some time to provide your testimony.
2. You must appear in person and testify as to matters that you have personally experienced or seen. (You cannot provide testimony for your neighbor, parent or anyone else; this is considered hearsay and cannot be considered by the committee.)
3. No letters or petitions can be accepted by the committee (unless the person who wrote the letter or the persons who signed the petition are present at the committee hearing and willing to testify).
4. Persons opposed to the license application are given the opportunity to testify first; supporters may testify after the opponents have finished.
5. When you are called to testify, you will be sworn in and asked to give your name, and address. (If your first and/or last names are uncommon please spell them.)
6. You may then provide testimony.
 - a. Include only information relating to the above license application.
 - b. Include only information you have personally witnessed or seen.
 - c. Provide concise and relevant information detailing how this business has affected or may affect the peaceful enjoyment of your neighborhood.
 - d. If by the time you have the opportunity to testify, the information you wish to share has already been provided to the committee, you may state that you agree with the previous testimony. Redundant or repetitive testimony will not assist the committee in making its recommendation.
7. After giving your testimony, the members of the Licenses Committee and the licensee may ask questions regarding the testimony you have given or other factors relating to the license application.
8. Business Competition is not a valid basis for denial or non-renewal of a license.
Please Note: If you have submitted an objection to the above application your objection cannot be considered by the committee unless you personally testify at the hearing.

| OCCUPANT | MAIL ADDRESS | CITY, STATE ZIP |
|------------------|------------------------|---------------------|
| CURRENT OCCUPANT | 964 N 37TH ST | MILWAUKEE, WI 53208 |
| CURRENT OCCUPANT | 954 N 37TH ST 111 | MILWAUKEE, WI 53208 |
| CURRENT OCCUPANT | 954 N 37TH ST 303 | MILWAUKEE, WI 53208 |
| CURRENT OCCUPANT | 954 N 37TH ST 204 | MILWAUKEE, WI 53208 |
| CURRENT OCCUPANT | 954 N 37TH ST 304 | MILWAUKEE, WI 53208 |
| CURRENT OCCUPANT | 954 N 37TH ST 101 | MILWAUKEE, WI 53208 |
| CURRENT OCCUPANT | 946 N 37TH ST | MILWAUKEE, WI 53208 |
| CURRENT OCCUPANT | 940 N 37TH ST | MILWAUKEE, WI 53208 |
| CURRENT OCCUPANT | 951A N 35TH ST | MILWAUKEE, WI 53208 |
| CURRENT OCCUPANT | 947 N 35TH ST | MILWAUKEE, WI 53208 |
| CURRENT OCCUPANT | 3515 W HIGHLAND BLVD | MILWAUKEE, WI 53208 |
| CURRENT OCCUPANT | 929A N 35TH ST | MILWAUKEE, WI 53208 |
| CURRENT OCCUPANT | 1022 N 37TH ST | MILWAUKEE, WI 53208 |
| CURRENT OCCUPANT | 1004 N 37TH ST | MILWAUKEE, WI 53208 |
| CURRENT OCCUPANT | 954 N 37TH ST 202 | MILWAUKEE, WI 53208 |
| CURRENT OCCUPANT | 954 N 37TH ST 201 | MILWAUKEE, WI 53208 |
| CURRENT OCCUPANT | 3540 W LINDEN PL 1 | MILWAUKEE, WI 53208 |
| CURRENT OCCUPANT | 3534B W LINDEN PL | MILWAUKEE, WI 53208 |
| CURRENT OCCUPANT | 935 N 35TH ST | MILWAUKEE, WI 53208 |
| CURRENT OCCUPANT | 1033 N 35TH ST 3 | MILWAUKEE, WI 53208 |
| CURRENT OCCUPANT | 1033 N 35TH ST 4 | MILWAUKEE, WI 53208 |
| CURRENT OCCUPANT | 3428 W STATE ST | MILWAUKEE, WI 53208 |
| CURRENT OCCUPANT | 1020 N 37TH ST | MILWAUKEE, WI 53208 |
| CURRENT OCCUPANT | 1010 N 37TH ST | MILWAUKEE, WI 53208 |
| CURRENT OCCUPANT | 962 N 37TH ST | MILWAUKEE, WI 53208 |
| CURRENT OCCUPANT | 954 N 37TH ST 206 | MILWAUKEE, WI 53208 |
| CURRENT OCCUPANT | 954 N 37TH ST 110 | MILWAUKEE, WI 53208 |
| CURRENT OCCUPANT | 954 N 37TH ST 108 | MILWAUKEE, WI 53208 |
| CURRENT OCCUPANT | 944 N 37TH ST | MILWAUKEE, WI 53208 |
| CURRENT OCCUPANT | 3602 W LINDEN PL | MILWAUKEE, WI 53208 |
| CURRENT OCCUPANT | 3601 W HIGHLAND BLVD 2 | MILWAUKEE, WI 53208 |
| CURRENT OCCUPANT | 3601 W HIGHLAND BLVD 3 | MILWAUKEE, WI 53208 |
| CURRENT OCCUPANT | 3601 W HIGHLAND BLVD 1 | MILWAUKEE, WI 53208 |
| CURRENT OCCUPANT | 943 N 35TH ST | MILWAUKEE, WI 53208 |
| CURRENT OCCUPANT | 1033 N 35TH ST 6 | MILWAUKEE, WI 53208 |
| CURRENT OCCUPANT | 1012 N 37TH ST | MILWAUKEE, WI 53208 |
| CURRENT OCCUPANT | 954 N 37TH ST 209 | MILWAUKEE, WI 53208 |
| CURRENT OCCUPANT | 954 N 37TH ST 210 | MILWAUKEE, WI 53208 |
| CURRENT OCCUPANT | 954 N 37TH ST 309 | MILWAUKEE, WI 53208 |
| CURRENT OCCUPANT | 954 N 37TH ST 102 | MILWAUKEE, WI 53208 |
| CURRENT OCCUPANT | 954 N 37TH ST 107 | MILWAUKEE, WI 53208 |
| CURRENT OCCUPANT | 3534A W LINDEN PL | MILWAUKEE, WI 53208 |
| CURRENT OCCUPANT | 951 N 35TH ST | MILWAUKEE, WI 53208 |
| CURRENT OCCUPANT | 943A N 35TH ST | MILWAUKEE, WI 53208 |
| CURRENT OCCUPANT | 3517 W HIGHLAND BLVD | MILWAUKEE, WI 53208 |
| CURRENT OCCUPANT | 956 N 35TH ST | MILWAUKEE, WI 53208 |

| | | |
|------------------|--------------------|---------------------|
| CURRENT OCCUPANT | 1020A N 37TH ST | MILWAUKEE, WI 53208 |
| CURRENT OCCUPANT | 954 N 37TH ST 205 | MILWAUKEE, WI 53208 |
| CURRENT OCCUPANT | 954 N 37TH ST 305 | MILWAUKEE, WI 53208 |
| CURRENT OCCUPANT | 954 N 37TH ST 211 | MILWAUKEE, WI 53208 |
| CURRENT OCCUPANT | 954 N 37TH ST 104 | MILWAUKEE, WI 53208 |
| CURRENT OCCUPANT | 954 N 37TH ST 301 | MILWAUKEE, WI 53208 |
| CURRENT OCCUPANT | 944B N 37TH ST | MILWAUKEE, WI 53208 |
| CURRENT OCCUPANT | 3530 W LINDEN PL | MILWAUKEE, WI 53208 |
| CURRENT OCCUPANT | 958 N 35TH ST | MILWAUKEE, WI 53208 |
| CURRENT OCCUPANT | 1022A N 37TH ST | MILWAUKEE, WI 53208 |
| CURRENT OCCUPANT | 1018 N 37TH ST | MILWAUKEE, WI 53208 |
| CURRENT OCCUPANT | 954 N 37TH ST 207 | MILWAUKEE, WI 53208 |
| CURRENT OCCUPANT | 954 N 37TH ST 302 | MILWAUKEE, WI 53208 |
| CURRENT OCCUPANT | 954 N 37TH ST 310 | MILWAUKEE, WI 53208 |
| CURRENT OCCUPANT | 954 N 37TH ST 105 | MILWAUKEE, WI 53208 |
| CURRENT OCCUPANT | 954 N 37TH ST 203 | MILWAUKEE, WI 53208 |
| CURRENT OCCUPANT | 944A N 37TH ST | MILWAUKEE, WI 53208 |
| CURRENT OCCUPANT | 940A N 37TH ST | MILWAUKEE, WI 53208 |
| CURRENT OCCUPANT | 3534 W LINDEN PL | MILWAUKEE, WI 53208 |
| CURRENT OCCUPANT | 3522 W LINDEN PL | MILWAUKEE, WI 53208 |
| CURRENT OCCUPANT | 933 N 35TH ST | MILWAUKEE, WI 53208 |
| CURRENT OCCUPANT | 1033 N 35TH ST 1 | MILWAUKEE, WI 53208 |
| CURRENT OCCUPANT | 1033 N 35TH ST 5 | MILWAUKEE, WI 53208 |
| CURRENT OCCUPANT | 1033 N 35TH ST 7 | MILWAUKEE, WI 53208 |
| CURRENT OCCUPANT | 1016 N 37TH ST | MILWAUKEE, WI 53208 |
| CURRENT OCCUPANT | 954 N 37TH ST 103 | MILWAUKEE, WI 53208 |
| CURRENT OCCUPANT | 954 N 37TH ST 306 | MILWAUKEE, WI 53208 |
| CURRENT OCCUPANT | 936 N 37TH ST | MILWAUKEE, WI 53208 |
| CURRENT OCCUPANT | 3540 W LINDEN PL 2 | MILWAUKEE, WI 53208 |
| CURRENT OCCUPANT | 3532 W LINDEN PL | MILWAUKEE, WI 53208 |
| CURRENT OCCUPANT | 1006 N 37TH ST | MILWAUKEE, WI 53208 |
| CURRENT OCCUPANT | 954 N 37TH ST 311 | MILWAUKEE, WI 53208 |
| CURRENT OCCUPANT | 954 N 37TH ST 208 | MILWAUKEE, WI 53208 |
| CURRENT OCCUPANT | 954 N 37TH ST 308 | MILWAUKEE, WI 53208 |
| CURRENT OCCUPANT | 954 N 37TH ST 109 | MILWAUKEE, WI 53208 |
| CURRENT OCCUPANT | 954 N 37TH ST 307 | MILWAUKEE, WI 53208 |
| CURRENT OCCUPANT | 954 N 37TH ST 106 | MILWAUKEE, WI 53208 |
| CURRENT OCCUPANT | 936A N 37TH ST | MILWAUKEE, WI 53208 |
| CURRENT OCCUPANT | 3604 W LINDEN PL | MILWAUKEE, WI 53208 |
| CURRENT OCCUPANT | 3540 W LINDEN PL 3 | MILWAUKEE, WI 53208 |
| CURRENT OCCUPANT | 3540 W LINDEN PL 4 | MILWAUKEE, WI 53208 |
| CURRENT OCCUPANT | 3532A W LINDEN PL | MILWAUKEE, WI 53208 |
| CURRENT OCCUPANT | 937 N 35TH ST | MILWAUKEE, WI 53208 |
| CURRENT OCCUPANT | 1033 N 35TH ST 2 | MILWAUKEE, WI 53208 |
| CURRENT OCCUPANT | 929 N 35TH ST | MILWAUKEE, WI 53208 |

Total Records: 91

Radius: 250.0 feet and Center of Circle: 3535 W State St



**RECYCLING, SALVAGING OR TOWING VEHICLE
LICENSE SUPPLEMENTAL APPLICATION**

ccl-rstveh 12/18/17

Office of the City Clerk License Division
200 E. Wells St. Room 105, Milwaukee, WI 53202
(414) 286-2238 e-mail address: license@milwaukee.gov

Legal Entity Name: Nomad's Auto and Towing LLC
 Business Address: 3535 w State St. Milwaukee, WI 53218
 Do you currently hold any licenses in the City of Milwaukee? No Yes If yes, list:
Driver's License

Has any person on the application ever had a license relating to the activities licensed in Milwaukee Code of Ordinances Chapter 93 denied, not renewed, suspended, or revoked? No Yes
 If yes, provide the circumstances and jurisdiction in which the event occurred (including a record of any actions from the State Department of Transportation and Financial Institutions relating to suspensions, revocations, forfeitures and warnings imposed by these departments relating to the operation of any automotive sales business by the applicant):

Do you understand that you must follow all recordkeeping, reporting and operating regulations in MCO 93-45.1-3? No Yes
 Do you understand that all records and reports must be available to the police department upon request? No Yes

Vehicle Operations Check all that apply
 Collecting/Delivering Junk and Valuable Metal Collecting/Delivering Salvaged Vehicle Parts
 Transporting Waste Tires Non-Consensual Towing – Repossession Only

Vehicle Information If you have more than one vehicle, complete the Vehicle Information, Page 2

| | | | |
|--|----------------------|---|-----------------------------------|
| Vehicle Make: <u>HINO</u> | Model: <u>218</u> | Year: <u>2007</u> | Plate #: <u>877807</u> |
| VIN #: <u>5PVNE8JRX72950778</u> | | US DOT # or WI DOT operating authority: <u>3216306</u> | Assigned Permit #: <u>2326</u> |
| Address where this vehicle will be parked when not in use: <u>3535 w. State St.</u> | | | |

Describe the facility where the vehicle will be parked (cannot park on city streets):
 Garage Driveway Carport Other: Rented Lot

What are your plans to ensure that the vehicle and all materials will be stored in a secure lot or facility?
 Alarm System Security Personnel Fenced Facility
 Other: Garage, Indoors.

Required Signature(s)
[Signature]
 Sole Proprietor, Partner, or 20% or more Shareholder (If there are no 20% or more shareholders, Corporate Officer-print name/title and sign)
 Additional partner or 20% or more shareholder

SUBMIT THIS FORM ALONG WITH THE BUSINESS LICENSE APPLICATION & PLAN OF OPERATION

| | | | | |
|-------------------------|-------|-------|----------|-----------|
| Office Use Only: | | | Permit # | |
| Initials | Filed | App # | Paid | MPD |
| DNS | LC | CC | Issued | License # |