



CERTIFICATE OF APPROPRIATENESS APPLICATION FORM

Incomplete applications will not be processed for Commission review.
Please print legibly.

1. HISTORIC NAME OF PROPERTY OR HISTORIC DISTRICT: (if known)
Historic MITCHELL STREET - B104

ADDRESS OF PROPERTY:
1119 W Historic Mitchell st. Milwaukee WI 53204

2. NAME AND ADDRESS OF OWNER:

Name(s): Erundina Basurto

Address: 891 W Creekway Ct

City: Oak Creek State: WI ZIP: 53154

Email: energylifellc24@gmail.com

Telephone number (area code & number) Daytime: 414-839-3094 Evening: (same)

3. APPLICANT, AGENT OR CONTRACTOR: (if different from owner)

Name(s): Erundina Basurto

Address: (same)

City: (same) State: (same) ZIP Code: (same)

Email: energylifellc24@gmail.com

Telephone number (area code & number) Daytime: 414-839-3094 Evening: (same)

4. ATTACHMENTS: (Because projects can vary in size and scope, please call the HPC Office at 414-286-5712 for submittal requirements)

A. REQUIRED FOR MAJOR PROJECTS:

Photographs of affected areas & all sides of the building (annotated photos recommended)

Sketches and Elevation Drawings (1 full size and 1 reduced to 11" x 17" or 8 1/2" x 11")
A digital copy of the photos and drawings is also requested. See pg. 2.

Material and Design Specifications (see next page)

B. NEW CONSTRUCTION ALSO REQUIRES:

N/A Floor Plans (1 full size and 1 reduced to a maximum of 11" x 17")

N/A Site Plan showing location of project and adjoining structures and fences

PLEASE NOTE: YOUR APPLICATION CANNOT BE PROCESSED UNLESS BOTH PAGES OF THIS FORM ARE PROPERLY COMPLETED AND SIGNED.

5. DESCRIPTION OF PROJECT:

Tell us what you want to do. Describe all proposed work including materials, design, and dimensions. Additional pages may be attached.

Exterior signage on building,
Per attached proposal and
specifications from LED Supply
& Signs.

6.

SIGNATURE OF APPLICANT:

Erundina Basurto
Signature

Erundina Basurto
Please print or type name

3/27/2026
Date

This form and all supporting documentation **MUST** arrive by 12:00 noon on the deadline date established to be considered at the next Historic Preservation Commission Meeting. Any information not provided to staff in advance of the meeting will not be considered by the Commission during their deliberation. Please call if you have any questions and staff will assist you.

Hand Deliver or Mail Form to:
Historic Preservation Commission
City Clerk's Office
200 E. Wells St. Room B-4
Milwaukee, WI 53202

PHONE: (414) 286-5722

FAX: (414) 286-3004

www.milwaukee.gov/hpc

Or click the **SUBMIT** button to automatically email this form for submission.

SUBMIT



PROPOSAL

260070-01

Date: 03/05/2026

Expires: 04/04/2026

Drawing Numbers:

Project: Vida Y Energia

Client: Erundia Basurto

Contact:

We are pleased to offer this proposal for the following services at the above location.

Project Description:	Item Total:
2 Channel Letter sign	\$6,125.00
Sign Permit (Subject to change)	\$150.00
Deposit Rate: 50%	Subtotal: \$6,275.00
Deposit: \$3,310.06	Tax: \$345.13
	Total: \$6,620.13

Notes: All prices are subject to applicable sales tax. Prices are based on available information given at the time and are subject to change.

Exclusions: Sign permits, structural engineering, traffic control equipment and permits are not included in the above quotations and if required shall be invoiced on a time and material basis. Electrical services to the proposed sign(s), unless specifically quoted above, is assumed to be existing or provided by others.

Warranty: 12 months against defective materials and 12 month unconditional guarantee on parts and labor.

Terms: 50% advanced deposit with balance due upon completion of project.

Salesperson: Nabil Abdelhamid

Buyer's Acceptance _____ Title _____ Date _____

Seller's Acceptance _____ Title _____ Date _____

PROPOSED WALL SIGN

VIDA Y ENERGIA
 1119 W Historic Mitchell
 St Milwaukee WI

SITE PLAN

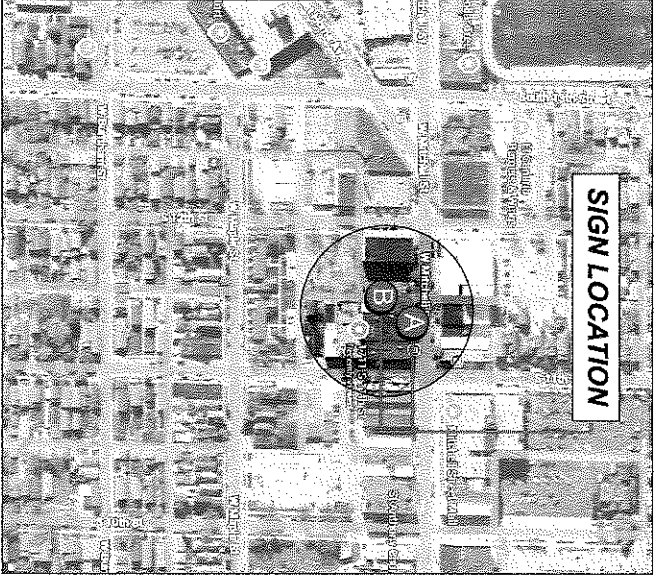

SIGN LOCATION

SIGN SCHEDULE

- A WALL SIGN - CHANNEL LETTERS**
- B WALL SIGN - CABINET SIGN**

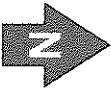

THIS IS AN ORIGINAL, UNPUBLISHED DRAWING CREATED BY LED SUPPLY & SIGNS. IT IS SUBMITTED FOR YOUR PERSONAL USE IN CONNECTION WITH A PROJECT BEING PLANNED FOR YOU BY LED SUPPLY & SIGNS. IT IS NOT TO BE REPRODUCED, COPIED, OR TRANSMITTED IN ANY FORM OR BY ANY MEANS, ELECTRONIC OR MECHANICAL, INCLUDING PHOTOCOPYING, RECORDING, OR BY ANY INFORMATION STORAGE AND RETRIEVAL SYSTEM. THIS SIGN IS INTENDED TO BE INSTALLED IN ACCORDANCE WITH THE REQUIREMENTS OF ARTICLE 800 OF THE NATIONAL ELECTRICAL CODE AND/OR OTHER APPLICABLE LOCAL CODES. THIS INCLUDES PROPER BRACING AND BONDING OF THE SIGN.

OVERLAYS ARE FOR ILLUSTRATIVE PURPOSES ONLY. FINAL RESULT, SIZE OF SIGN & SCALE MAY VARY SLIGHTLY.

SCALE: P-1/3
 COLORS ON PAPER MAY VARY FROM ACTUAL PRODUCT USED

LED SUPPLY & SIGNS

DATE: 03-25-2028

DESIGNER: A

PROJECT NAME: Vida y Energia

ADDRESS: 1119 W Historic Mitchell St Milwaukee WI

DESIGNER: Hakeem

JR

PROPOSED FRONT-LIT CHANNEL LETTERS - BACKPLATE (CLOUD) MOUNTED / FRONT ELEVATION

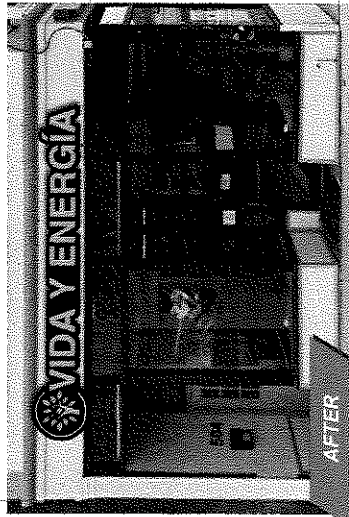

FRONT VIEW

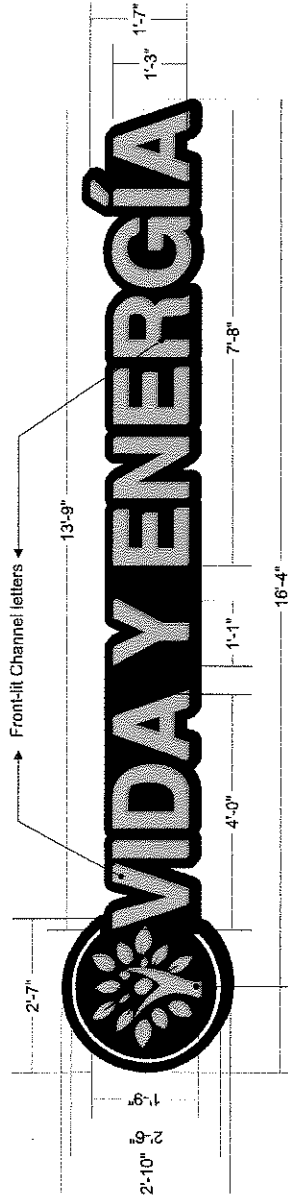

Face: 3/16" White Acrylic
 Returns: 3" Green Coil
 LED: White LED Module

Color Reference: ◆ C:0 M:0 Y:0 K:0 ◆ C:1 M:3 Y:100 K:0 ◆ C:51 M:3 Y:100 K:0 ◆ FULL COLOR PRINT

Note:
 The sign will be installed 3-4 weeks after permit approval.

THIS IS AN ORIGINAL UNPUBLISHED DRAWING CREATED BY LED SUPPLY & SIGNS. IT IS SUBMITTED FOR YOUR PROJECT AND IS NOT TO BE REPRODUCED OR COPIED IN ANY MANNER WITHOUT THE WRITTEN PERMISSION OF LED SUPPLY & SIGNS. IT IS NOT TO BE SHOWN TO ANYONE OTHER THAN THE PROJECT OWNER AND CONTRACTOR. THIS SIGN IS INTENDED TO BE INSTALLED IN ACCORDANCE WITH THE REQUIREMENTS OF ARTICLE 690 OF THE NATIONAL ELECTRICAL CODE AND/OR OTHER APPLICABLE LOCAL CODES. THIS INCLUDES PROPER GROUNDING AND BONDING OF THE SIGN.

SIDE VIEW | INSTALLATION DETAIL
 - LED ILLUMINATED CHANNEL LETTERS / BACKPLATE MOUNTED -

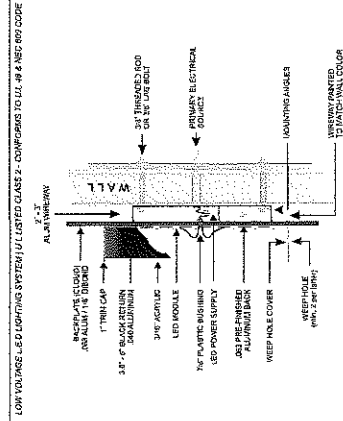

NOTE: SPECIFIC MATERIAL THICKNESSES FOR THIS SIGN TYPE WILL BE DETERMINED BASED ON MANUFACTURING STANDARDS



SQFT CALCULATION		ELECTRICAL
Wide:	16'-4"	120/277 VOLTS 20 AMPS
High:	2'-10"	
Total SQFT:	46.21	

PRIMARY ELECTRICAL CONNECTORS TO BE MADE BY LICENSED ELECTRICAL CONTRACTORS

SCALE: P-2/3
 OVERLAYS ARE FOR ILLUSTRATIVE PURPOSES ONLY.
 FINAL RESULT, SIZE OF SIGN & SCALE MAY VARY SLIGHTLY FROM ACTUAL. PRODUCT USED

DATE	03-25-2026
REVISION	A
PROJECT NAME	Vida y Energia
ADDRESS	1119 w Historic Mitchell st Milwaukee WI
CLIENT	Hakeem
DESIGNER	JR

LED SUPPLY & SIGNS

PROPOSED CABINET SIGN - FLUSH MOUNTED / SIDE ELEVATION



FRONT VIEW



Graphics: Translucent Digital Print / Vinyl Overlays

Face: 3/16" White Acrylic/Poly
Returns: 3" Black Alum Returns
LED: White LED Module

Color Reference:

- ◊ C:0 M:0 Y:0 K:0
- ◊ C:100 M:100 Y:100 K:100
- ◊ C:51 M:0 Y:100 K:0
- ◊ FULL COLOR PRINT

Note:
 The sign will be installed 3-4 weeks after permit approval.

SIDE VIEW CROSS SECTION DETAIL
 - LED ILLUMINATED CABINET SIGN (LIGHT BOX) -

LOW VOLTAGE LED LIGHTING SYSTEM (LISTED CLASS 2, CONFORMS TO UL 48 & NEC 909 CODE)

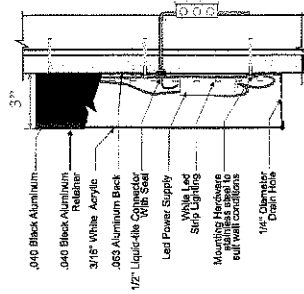

- .040 Black Aluminum
- .040 Black Aluminum Retainer
- 3/16" White Acrylic
- .063 Aluminum Back
- 1/2" Liquid-Glue Connector With Seal
- LED Power Supply
- White Acrylic Slip-Lighting
- Mounting Hardware to attach sign to full wall conditions
- 1/4" Diameter Drain Hole

NOTE: SPECIFIC MATERIAL THICKNESSES FOR THIS SIGN TYPE WILL BE DETERMINED BASED ON MANUFACTURING STANDARDS

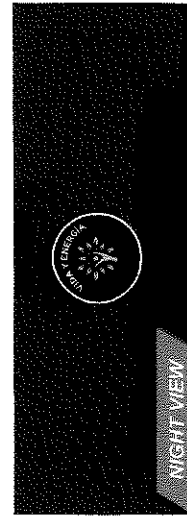

SQFT CALCULATION		ELECTRICAL	
Wide:	3'-4"	120/277 VOLTS	20 AMPS
High:	3'-4"	PRIMARY ELECTRICAL CONNECTIONS TO BE MADE BY LICENSED ELECTRICAL CONTRACTORS	
Total SQFT:	11.08		

SCALE

P-3/3

COLOUR ON PAPER MAY VARY FROM ORIGINAL PRODUCT USED

Overlays are for illustrative purposes only.
 Final result, size of sign & scale may vary slightly.

THIS IS AN ORIGINAL UNPUBLISHED DRAWING CREATED BY LED SUPPLY & SIGNS. IT IS SUBMITTED FOR YOUR PERSONAL USE IN CONNECTION WITH A PROJECT BEING PLANNED FOR YOU BY LED SUPPLY & SIGNS. IT IS NOT TO BE SHOWN TO ANYONE OUTSIDE YOUR ORGANIZATION, NOR IS IT TO BE USED, REPRODUCED, COPIED OR EXHIBITED IN ANY FASHION. THIS SIGN IS INTENDED TO BE INSTALLED IN ACCORDANCE WITH THE REQUIREMENTS OF ARTICLE 680 OF THE NATIONAL ELECTRICAL CODE AND/OR OTHER APPLICABLE LOCAL CODES. THIS INCLUDES PROPER GROUNDING AND BONDING OF THE SIGN.

DATE
 03-25-2020

REVISION
 A

PROJECT NAME
 Vida y Energía

ADDRESS
 1119 W Historic Mitchell
 St Milwaukee WI

HAKEEM
 Hakeem

DESIGNER
 JR