

September 04, 2015

City Of Milwaukee
200 E Wells St Rm 205
Milwaukee WI 53202-3591

State Farm Claims
PO Box 106172
Atlanta GA 30348-6172

RECEIVED

SEP 14 2015

OFFICE OF
CITY ATTORNEY

Certified Mail - Return Receipt Requested

RE: Claim Number: 49-690R-785
Our Insured: Nicholas Stillings
Date of Loss: July 13, 2015 @ 08:30 PM
Your Insured: City Of Milwaukee
Your Insured Driver: City Of Milwaukee
Loss Location: 3601 S Deer Creek Pkw Y, New Berlin, WI

*Forestry: Loss Location
is at/near 1616 N. 51st
M.P.D. The IR is 151943154
(INCLUDE)*

To Whom It May Concern:

Facts of Loss:

Our insured's vehicle was parked and unoccupied when it was struck by a tree on city property that caused damage to their vehicle.

It is our understanding that you are self insured. Our investigation indicates you are responsible for this claim. Therefore, we are seeking recovery from you. This letter is to notify you of our subrogation claim and request your cooperation in settling this matter.

To assist you in your review, here is a breakdown of the amounts State Farm® paid by Cause of Loss:

041/045 - Uninsured Motorist BI	\$
042 - Uninsured Motorist PD	\$
300 series/400 - Comp/Collision	\$12,448.14
501 - Rental/Loss of Use	\$
600-050 - Med Pay/PIP	\$
Other	\$
Salvage Recovery	\$1,100.00
Amount State Farm Paid	\$11,423.14
Insured Deductible	\$250.00
Total Claim Amount	\$11,673.14

2015 SEP 11 P 4:06
CITY OF MILWAUKEE

Based on the assessment of liability between the parties, State Farm Mutual Automobile Insurance Company is seeking 100% of the Total Claim Amount listed above. The amount payable to State Farm Mutual Automobile Insurance Company for this loss is \$11,673.14.

Our insured's vehicle was declared a total loss. Here is our total loss breakdown, showing how we arrived at the amount State Farm paid for our insured's vehicle:

49-690R-785
Page 2
September 04, 2015

Settlement:	
Base Price:	\$11,854.00
+Taxes:	\$683.82
+Fees:	\$69.50
-Deductible:	\$250.00
-Owner Retained Amt:	\$0.00
Total Paid:	<hr/> \$12,607.32

Please remit payment of this claim and include our claim number on the payment. If you have any questions or need additional information, please call me at the number listed below. If I am not available, any other member of my team may assist you. Thank you for your cooperation.

In order to assist you in evaluating and processing the subrogation claim we are asserting, we may provide nonpublic personal information about our customer. We are sharing this information to effect, administer, or enforce a transaction authorized by the consumer. However, you are neither authorized nor permitted to: (1) use the customer information we provided for any purpose other than to evaluate and process the subrogation claim, or (2) disclose or share the customer information we provide for any purpose other than to evaluate and process the subrogation claim.

Sincerely,



Jessica Kellerhals
Claim Associate
(877) 787-8276 Ext. 60
Fax: (866) 231-9276

State Farm Mutual Automobile Insurance Company

Enclosure

RECEIVED



RBZ0006Z
State Farm Mutual Automobile Insurance Company

SEP 14 2015

Auto Payments by COL

OFFICE OF
CITY ATTORNEY

Route To: Jessica Kellerhals

BASIC CLAIM INFORMATION

Claim Number: 49-690R-785
Date of Loss: 07-13-2015
Policy Number: 2031-922-490
Named Insured: COHEN, SUSAN E

390 - COMP

C denotes consolidated payment
E denotes EFT payment
P previously converted payment from CAT/CMR

Payment Number	Issued Date	Participant	Payable COL	Pay Cd	Status	Amount	Auth ID	Rsn Cd
105732566K E	08-25-2015	Named Insured(s)	390	3	Paid	\$90.82	CCS5	
105732566K E	08-25-2015	Named Insured(s)	390	B	Paid	\$75.00	CCS5	
105682856J	07-17-2015	Named Insured(s)	390	1	Paid	\$12,357.32	FIC7	TL
Total:						\$12,523.14		

From: STATEFARMCLAIMS@STATEFARM.COM
Sent: Wednesday, September 02, 2015 10:38 AM
To: EC - AUTO - Electronic Customer Correspondence
Subject: FW: Claim # 49690R785

Auto-Forwarded by Rule

From: Nick Stillings
Sent: Wednesday, September 02, 2015 10:38:06 AM (UTC-07:00) Arizona
To: STATEFARMCLAIMS@STATEFARM.COM
Subject: Claim # 49690R785

RECEIVED
SEP 14 2015
OFFICE OF
CITY ATTORNEY

RECEIVED

SEP 14 2015

OFFICE OF
CITY ATTORNEY



Vehicle | Total Loss Summary

RECEIVED

SEP 14 2015



Total Loss Settlement Tool Summary

Valuation Source: Market Survey

Ok to Pay: Yes

Source Valuation: \$11,854.00

Total Additions: \$0.00

Total Deductions: \$0.00

ACV: \$11,854.00

Tax Amount: \$683.82

Fees: \$69.50

Type of Fee: Title Fee

Subtotal: \$12,607.32

Deductible: \$250.00

Total: \$12,357.32

L/H Payoff: \$0.00

Payoff good through:

Account Number:

Paid to L/H: \$0.00

Paid to Owner: \$12,357.32

OFFICE OF CITY ATTORNEY Not Owner Retained [Edit](#)

Damage Estimate: \$11,115.88

Possible Supplements: \$700.00

Additional Cost: \$0.00

Salvage: \$0.00

Valuation vs Repair Costs: 99.68%

ACV vs Damage Estimate: 93.77%

L/H Name:

Per Diem: \$0.00

Name as it is on title: Nicholas Stillings

Titling State: Wisconsin

Title Brand: WI Junk (STATE FARM MUTUAL)

Last Day Storage: 7/20/2015

Last Day Rental:

Keys With Vehicle: Yes

Keys:

Mileage: 40684

Actual Mileage: Yes

Vehicle Salvage Type: Car

NMVTIS Qualification

Stock Number: 739164

Comments:





RECEIVED

SEP 14 2015

**OFFICE OF
CITY ATTORNEY**

Documents From Total Resource Auctions

Claim Number: 49690R785
Original Owner's Name: STILLINGS NICHOLAS L C
Insured Name: Nicholas Stillings
Stock # / Lot #: 739164 / 9080164
Yard: Manheim Milwaukee

8/18/2015 10:17:15AM

Page 1 of 4

If you have any problems with the transmission of this electronic fax, please contact Title Department at:

Arkansas: 918-227-3542
Arizona: 623-907-7082
Colorado: 800-374-9150
Louisiana: 918-227-3542
Missouri: 314-739-1300
Minnesota: 763-315-5701
Nebraska: 402-896-8000
Oklahoma: 918-227-3542
Wisconsin: 262-824-2520
Utah: 801-951-4123

NOTE: CONFIDENTIAL INFORMATION

"Confidentiality Notice:

This communication may contain information that is proprietary, privileged or confidential or otherwise legally exempt from disclosure. If you are not the named addressee, you are not authorized to read, print, retain, copy or disseminate this message or any part of it. If you have received this message in error, please notify the sender immediately by e-mail and delete all copies of the message."

RECEIVED

SEP 14 2015

OFFICE OF
CITY ATTORNEY

ASSIGNMENT OF CERTIFICATE OF TITLE

1/2010

The seller is required to state the mileage and provide written vehicle disclosure in connection with the transfer of ownership. Failure to complete a mileage statement or providing a false mileage statement, disclose required information, or providing a false statement may result in fines and/or imprisonment and may make you liable for damages to the purchaser. See Federal 49 USC and Ch. 342 Wisconsin laws.

I, the seller, certify that to the best of my knowledge the information contained on this document is true and correct and that I have entered the vehicle odometer reading, brand disclosure and selling price in compliance with federal and state law as referenced above. For value received, I sell, assign or transfer the vehicle described on this document and warrant title to purchaser.

1. ODOMETER NOW READS (in Tenth) 140684 and to the best of my knowledge is actual mileage of this vehicle unless one of the following statements is checked. The odometer reading reflects the amount of mileage in excess of its mechanical limit. The odometer reading is NOT actual mileage. WARNING ODOMETER DISCREPANCY.

BRAND DISCLOSURE (will be printed on future titles) Check all that apply:
 Salvage vehicle Flood damaged Hit damaged Previous police vehicle Previous taxicab

Print Purchaser Name: STATE FARM MUTUAL AUTO INS Print Seller Name: _____
 Print Purchaser Address, City, State, ZIP Code: _____ Print Seller Address, City, State, ZIP Code: _____

Signature of Purchaser: [Signature] Date: _____ Signature of Seller(s) - See below: [Signature] Date: 7-22-15

Sections 2-3 For Dealer Use Only

Dealer, Photocopy front and back for your records - Federal 49 CFR 580.0

Seller(s) - If joint ownership, with "or" only one seller's signature is required with "and", all sellers' signatures are required.

2. Print Consigning Auction Dealer Name or Consigning Salvage Pool (if Applicable): _____ Auction or Salvage Pool Dealer No: _____ Sale Date: _____

ODOMETER NOW READS (in Tenth) _____ and to the best of my knowledge is actual mileage of this vehicle unless one of the following statements is checked. The odometer reading reflects the amount of mileage in excess of its mechanical limit. The odometer reading is NOT actual mileage. WARNING ODOMETER DISCREPANCY.

BRAND DISCLOSURE (will be printed on future titles) Check all that apply:
 Salvage vehicle Flood damaged Hit damaged Previous police vehicle Previous taxicab Manufacturer buyback

Print Purchaser Name: _____ Print Selling Dealer Name: _____
 Print Purchaser Address, City, State, ZIP Code: _____ Print Seller Address, City, State, ZIP Code: _____
 Print Name of Purchaser's Authorized Agent Signing Below: _____ Print Name of Selling Dealer's Authorized Agent Signing Below: _____
 Signature of Purchaser's Authorized Agent: _____ Date: _____ Signature of Selling Dealer's Authorized Agent: _____ Date: _____

3. Print Consigning Auction Dealer Name or Consigning Salvage Pool (if Applicable): _____ Auction or Salvage Pool Dealer No: _____ Sale Date: _____

ODOMETER NOW READS (in Tenth) _____ and to the best of my knowledge is actual mileage of this vehicle unless one of the following statements is checked. The odometer reading reflects the amount of mileage in excess of its mechanical limit. The odometer reading is NOT actual mileage. WARNING ODOMETER DISCREPANCY.

BRAND DISCLOSURE (will be printed on future titles) Check all that apply:
 Salvage vehicle Flood damaged Hit damaged Previous police vehicle Previous taxicab Manufacturer buyback

Print Purchaser Name: _____ Print Selling Dealer Name: _____
 Print Purchaser Address, City, State, ZIP Code: _____ Print Seller Address, City, State, ZIP Code: _____
 Print Name of Purchaser's Authorized Agent Signing Below: _____ Print Name of Selling Dealer's Authorized Agent Signing Below: _____
 Signature of Purchaser's Authorized Agent: _____ Date: _____ Signature of Selling Dealer's Authorized Agent: _____ Date: _____

NO additional dealer reassignments permitted

RECEIVED

SEP 14 2015

PAGE 1

NICK STILLINGS
1616 N 51ST ST
MILWAUKEE, WI 53208

OFFICE OF
CITY ATTORNEY



HOLZ

MOTORS, INC.
BODY SHOP
5861 So 108th Place
P.O. Box 228
Hales Corners, WI 53130
(414) 528-7848
www.holzmotors.com



CODE 47280

SERVICE ADVISOR DAVE LUEDKE

DATE ORDERED	DATE READY	STOCK NO	VEHICLE IDENTIFICATION	CUSTOMER NO	TAG NO	REG NO	WORK ORDER	INVOICE NO
14JUL15	21JUL15		3N1AB6APXCL688399	171325	T399		21JUL15	67177
TIME IN	TIME READY	YEAR	MAKE & MODEL	TELEPHONE NO	LABOR RATE	DELIVERY DATE	PAID AMT	EST
11:43	07:57	12	NISSAN SENTRA			01JAN12	363	363
MILEAGE IN	MILEAGE OUT	LICENSE NO						
40684	40684							

DESCRIPTION	AMOUNT	TOTAL
A REPAIRS PER ESTIMATE		
100 TOTAL LOSS		
999 CPB 0.00	0.00	0.00
SUBLET N&S TOWING PO#254493 PO#254493		
CPB	86.00	86.00
B REFINISH DAMAGED AREAS		
101 TOTAL LOSS		
999 CPB 0.00	0.00	0.00

DESCRIPTION	TOTALS
LABOR AMOUNT	0.00
PARTS AMOUNT	0.00
RENTALS	0.00
SUBLET AMOUNT	86.00
MISC. CHARGES	0.00
TOTAL CHARGES	86.00
LESS DEDUCTIBLE	0.00
SALES TAX	4.82
PLEASE PAY THIS AMOUNT	90.82

I hereby authorize the repair work herein set forth to be done along with the necessary material and agree that you are not responsible for loss or damage to vehicle or articles left in vehicle in case of fire, theft, or any other cause beyond your control or for any delays caused by unavailability of parts or delays in parts shipments by the supplier or transporter. I hereby grant you and/or your employees permission to operate the vehicle herein described on streets, highways or elsewhere for the purpose of testing and/or inspection. An express mechanic's lien is hereby acknowledged on above vehicle to secure the amount of repairs thereto.

X

ON BEHALF OF SERVICING DEALER, I HEREBY CERTIFY THAT THE INFORMATION CONTAINED HEREON IS ACCURATE UNLESS OTHERWISE SHOWN. SERVICES DESCRIBED WERE PERFORMED AT NO CHARGE TO OWNER. THERE WAS NO INDICATION FROM THE APPEARANCE OF THE VEHICLE OR OTHERWISE, THAT ANY PART REPAIRED OR REPLACED UNDER THIS CLAIM HAD BEEN CONNECTED IN ANY WAY WITH ANY ACCIDENT, NEGLIGENCE OR MISUSE. RECORDS SUPPORTING THIS CLAIM ARE AVAILABLE FOR (1) YEAR FROM THE DATE OF PAYMENT. MOTOR VEHICLE REPAIR PRACTICES ARE REGULATED BY CHAPTER ATCP 132, Wis. Adm. Code, administered by the MANUFACTURER'S REPRESENTATIVE. Motor Vehicle Repair Practices are regulated by Chapter ATCP 132, Wis. Adm. Code, administered by the Bureau of Consumer Protection, Wisconsin Dept. of Agriculture, Trade and Consumer Protection, P.O. Box 8911, Madison, Wisconsin 53708-8911.

(SIGNED) _____ DEALER, GENERAL MANAGER OR AUTHORIZED PERSON DATE _____

CUSTOMER COPY

CALL TOLL FREE 1-800-4-A-CHEV TO REQUEST CATALOG # 609151

RECEIVED

SEP 14 2015



Manheim

Tulsa



State Farm Insurance - Heartland Zone
500 S. 84th St

Lincoln NE 68510

Tax ID# 58-1620001

Resale Cert# 000000000

Salvage Information

Stock#/Lot#: **739164** / 9080164
Branch: Manheim Milwaukee
Insured: Nicholas Stillings
Owner: STILLINGS NICHOLAS L C
Claim#: 49690R785
Year: 2012
Make/Model: NISS SENTRA 2.0
VIN: 3N1AB6APXCL688399
ACV: 11,854.00

Pickup Location Information

Holz Motors
Hales Corners WI 53130

Sell Direct/Buyer Information

CARLOS ALBERTO FRANCÉS
SAN SALVADOR 503

Date of Events

Date

Loss Date	07/13/15
Assigned	07/16/15
Released	07/21/15
PickUp	07/22/15
Title Received	07/24/15
Sale Doc. Received	08/05/15
Auction Date	08/12/15
Buyer Payment Date	08/13/15
Reported to NICB	08/13/15

Check Amount

Check 24693 On 08/18/15 1,100.00

High Bid:

1,100.00

Pool Charges

Pool Fee	65.00
Pool Tow	0.00
Pool Tow Out	0.00
Pool Storage	0.00
Enhancements	10.00
Title Fees	0.00
DMV Fees	0.00
Bond Fees	0.00
Taxes	0.00
VIN Inspection	0.00
Keys	0.00
Re-Run	0.00
Mail Personals	0.00
VIR	0.00
Administrative Fees	0.00
Total Pool Charges	75.00

Advance Charges

Tow	86.00
Storage	0.00
Administrative Fees	0.00
Teardown	0.00
Estimate Fee	0.00
Lien Fees	0.00
Taxes	4.82
Clean Up	0.00
EPA Clean-Up	0.00
Parts Shop	0.00
Preservation	0.00
Advance Charge Total	90.82

Total All Charges

165.82

Late Pick Up Credit	0.00
Seller Damage Credit	0.00
Seller Payments Credits	0.00

Total All Charges After Credits

165.82

Deficit Invoice Total

165.82









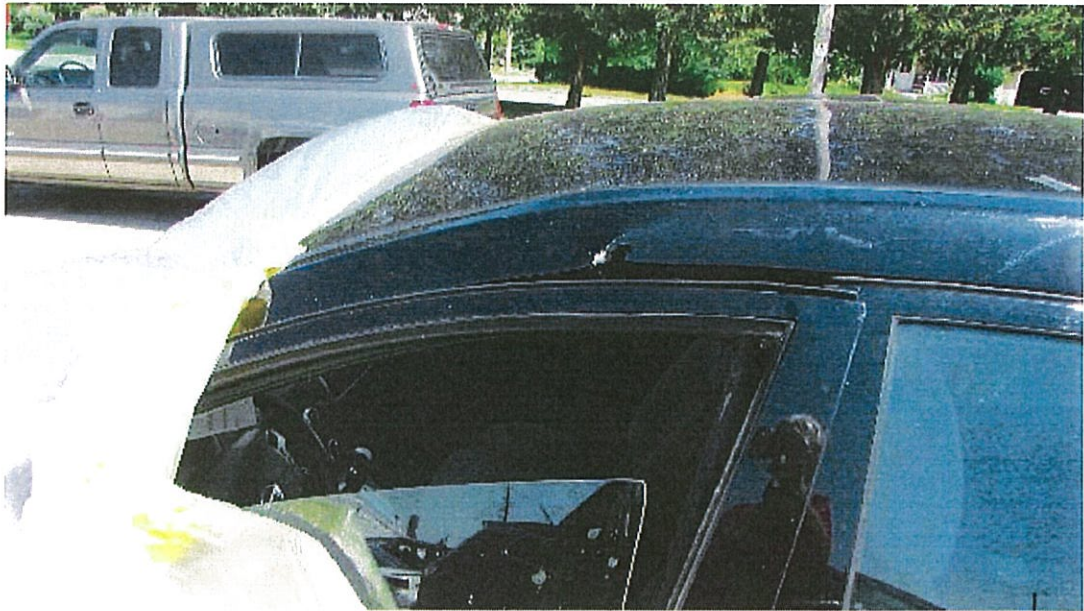



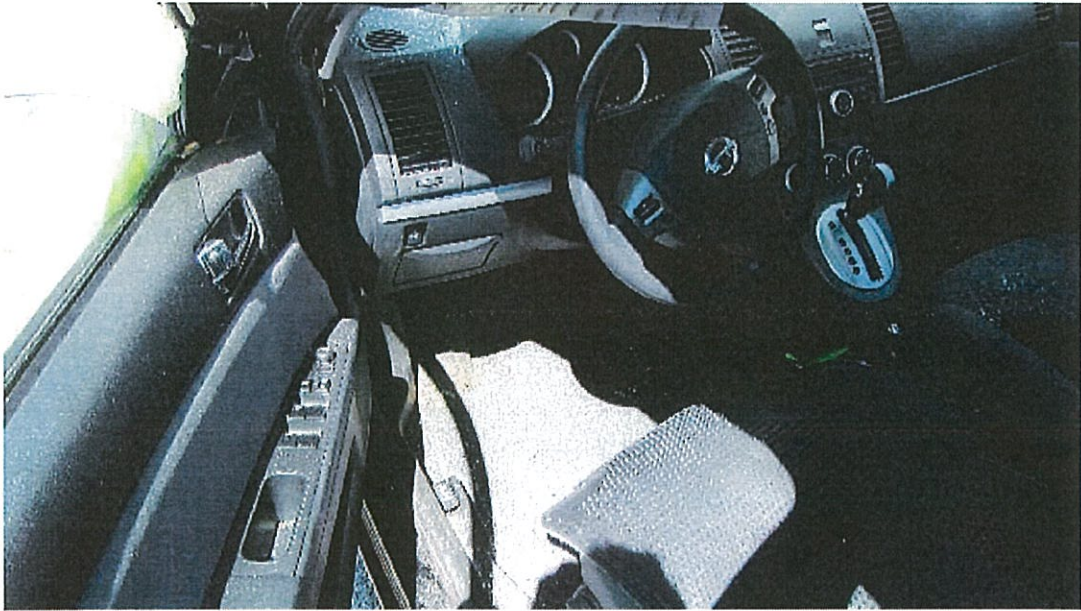







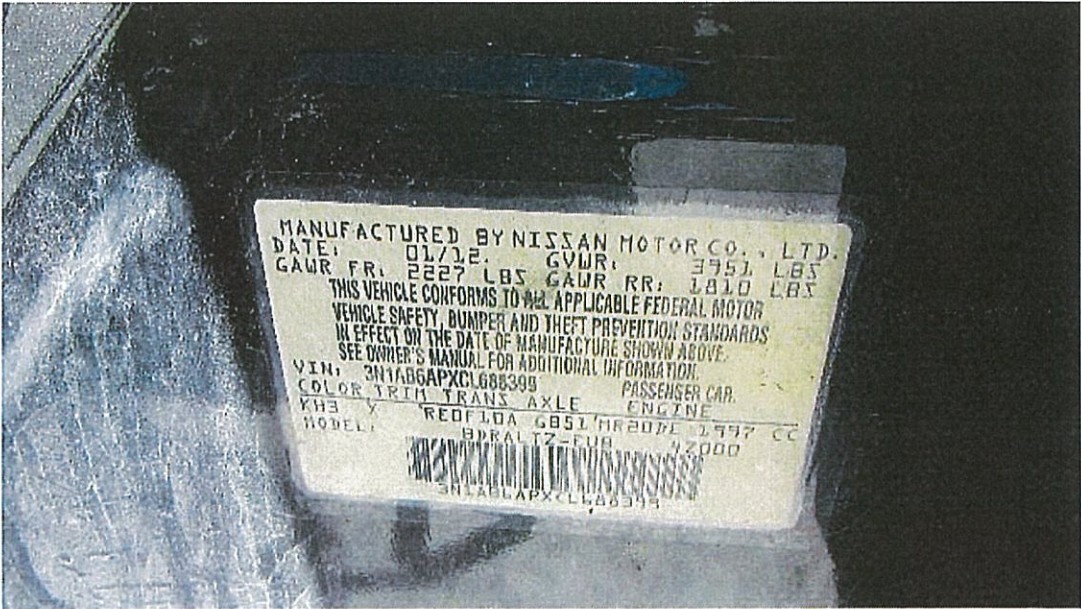

MANUFACTURED BY NISSAN MOTOR CO., LTD.
DATE: 01/12. GVWR: 3951 LBS
GAWR FR: 2227 LBS GAWR RR: 1810 LBS

THIS VEHICLE CONFORMS TO ALL APPLICABLE FEDERAL MOTOR
VEHICLE SAFETY, BUMPER AND THEFT PREVENTION STANDARDS
IN EFFECT ON THE DATE OF MANUFACTURE SHOWN ABOVE.
SEE OWNER'S MANUAL FOR ADDITIONAL INFORMATION.

VIN: 3N1AB6APXCL688309 PASSENGER CAR.
COLOR TRIM TRANS AXLE ENGINE

MODEL: REDFLDA 6B51 HR20DF 1997 CC
BPRAL T2-FUR 4200



3N1AB6APXCL688309















Autosource

Market-Driven Valuation™

State Farm Insurance is dedicated to delivering exceptional service to you in reference to your claim 49-690R-78501 from loss date 07/13/2015 on a 2012 Nissan Sentra 2.0S 4D Sedan. State Farm Insurance has selected Audatex, an independent vehicle valuation company, to prepare a comprehensive vehicle valuation for your vehicle. This valuation report was prepared specifically for your vehicle and represents a fair and accurate value driven by the retail used vehicle market.

Market Value

\$11,854



In these pages, you will find:

- => [Vehicle Inspection](#)
- => [Market Overview](#)
- => [Valuation Detail](#)

The Valuation Process

The breadth and depth of the AudaExplore used vehicle database makes Autosource the most comprehensive market-driven valuation process available. AudaExplore has been determining locally sensitive, fair, and accurate market values for vehicles since 1985, with more than 30 million vehicles valued. The Autosource Market Value includes vehicles for sale at dealerships and private party sellers, starting right in the local market.

Valuation Detail

1. 2012 Nissan Sentra 2.0S 4D Sedan

	Comparable 1	Your Vehicle	Adjustments
Price	Milwaukee, Wi		\$12,085
Odometer	44,958 Mi(Actual)	40,684 Mi(Actual)	190
Equipment		Floor Mats	50
		Mud/Splash Guards	70

Comparable 1 Adjusted Price **\$12,395**

2. 2012 Nissan Sentra 2.0S 4D Sedan

	Comparable 2	Your Vehicle	Adjustments
Price	Milwaukee, Wi		\$12,086
Odometer	25,080 Mi(Actual)	40,684 Mi(Actual)	-700
		Floor Mats	50
		Mud/Splash Guards	70

3. 2012 Nissan Sentra 2.0S 4D Sedan

Price Comparable 3
Waukesha, WI
Odometer 57,447 Mi(Actual)

Comparable 2 Adjusted Price \$11,506

Your Vehicle	Adjustments
	\$11,039
40,684 Mi(Actual)	755
Floor Mats	50
Mud/Splash Guards	70

4. 2012 Nissan Sentra 2.0S 4D Sedan

Price Comparable 4
Waukesha, WI
Odometer 35,500 Mi(Actual)

Comparable 3 Adjusted Price \$11,914

Your Vehicle	Adjustments
	\$11,715
40,684 Mi(Actual)	-235
Floor Mats	50
Mud/Splash Guards	70

Comparable 4 Adjusted Price \$11,600

- 1.2012 Nissan Sentra 2.0S 4D Sedan
- 2.2012 Nissan Sentra 2.0S 4D Sedan
- 3.2012 Nissan Sentra 2.0S 4D Sedan
- 4.2012 Nissan Sentra 2.0S 4D Sedan

Final Market Value Calculation

\$12,395
\$11,506
\$11,914
\$11,600

Average Price	\$11,854
Total Condition Adjusted Market Value	\$11,854
Sales Tax 5.100%	604.55
Deductible	-250.00
Net Adjusted Value	\$12,208.55

Vehicle Description

VIN: 3N1AB6APXCL688399

2012 Nissan Sentra 2.0S 4D Sedan
40,684 Miles Actual
4cyl Gasoline 2.0 Dohc
Continuously Variable Tr

Interior	Air Conditioning	Alarm System	Cruise Control
	Digital Clock	Carpeting	Center Console
	Bucket Seats	Intermittent Wipers	Lighted Entry System
	Floor Mats	Pwr Accessory Outlet(s)	Power Door Locks
	Power Windows	Split Folding Rear Seat	Velour/Cloth Seats
	Tachometer	Trip Computer	Tire Pressure Monitor
	Tilt Steering Wheel		
Exterior	Bodyside Moldings	Rear Window Defroster	Keyless Access System

	Keyless Entry System	Power Mirrors	Mud/Splash Guards
	Rem Trunk-L/Gate Release	Rear Spoiler	Compact Spare Tire
	Tinted Glass	Steel Wheels	
Mechanical	Power Brakes	Power Steering	Stability Cntrl Suspensn
Safety	Dual Airbags	Anti-Lock Brakes	Head Airbags
	Halogen Headlights	2nd Row Head Airbags	Side Airbags
	Traction Control System	Theft Deterrent System	
Entertainment	Auxiliary Audio Input	IPOD Control	MP3 Decoder
	AM/FM CD Player	Strg Wheel Radio Control	

Trim Levels 2.0, *2.0S, 2.0SR, 2.0SL, SE-R, SE-R Spec V * Indicates your trim level

A detailed description of your vehicle was provided to Autosource by a trained appraiser. Contact State Farm Insurance if revisions are necessary.

Vehicle Condition

Seats	Good
Carpets	Good
Int Trim	Good
Glass	Good
Headliner	Good
Body	Minor Damage
Paint	Minor Wear
Ext Trim	Good
Engine	Well Maintained
Transmission	Well Maintained
Front Tires	Good
Rear Tires	Good

Market Overview



What is my Vehicle Market Value based on?

531515392, New Berlin Wisconsin--Research for your vehicle was based on market analysis originating from your zip code.

Fair and accurate market valuations must balance geographic location with comparability of one vehicle to others. Having the largest and most current database of vehicles for sale provides a comprehensive view of your vehicle's market. In addition to the vehicle inventories received directly from dealerships, Autosource finds comparable vehicle information for vehicles in the same places most buyers look for them--local and national internet websites, vehicle guides, publications and partnerships representing more than 10,000 independent vehicle sources.

How did Autosource make adjustments for my vehicle?

The main factors that affect the retail selling price and marketability of a vehicle are **mileage, equipment and condition**. Therefore, Autosource valuations include adjustments that fairly consider the differences between your vehicle and the typical vehicle found in the market.

- o **Mileage**
 - Adjustments are made to account for the odometer differences between the loss vehicle and comparable(s).
 - The mileage adjustment is based on 4.50 cents per mile specific to the 2012 Nissan Sentra 2.0S 4D Sedan in the state of Wisconsin. Mileage adjustments are capped at 40% of the vehicle's starting value.
- o **Equipment**
 - Adjustments are made to account for the differences in equipment between the loss vehicle and comparable(s).
 - Equipment adjustments are based on the manufacturer's retail price, adjusted for depreciation
- o **Condition**
 - Typical condition is based on hundreds of inspected vehicles
 - Condition adjustments are based on a percentage of the vehicle's value

Comparable Vehicle Details

The following information provides the details for the vehicles used to calculate the Autosource Value. The selling price may be substantially less than the asking price. Where indicated, the asking price has been adjusted to account for typical negotiation according to each comparables price.

1	2012 Nissan Sentra 2.0S 4D Sedan	3N1AB6AP9CL718556	\$12,085
----------	---	--------------------------	-----------------

Stock# P5482. 44958 Miles. 4 Cylinder 2.0 Dohc Engine, Continuously Variable Tr, Auxiliary Audio Input, Anti-Lock Brakes, Air Conditioning, Alarm System, Bodyside Moldings, Bucket Seats, Cruise Control, AM/FM CD Player, Digital Clock, Compact Spare Tire, Carpeting, Center Console, Dual Airbags, Rear Window Defroster, Head Airbags, Halogen Headlights, Intermittent Wipers, IPOD Control, Keyless Entry System, Lighted Entry System, MP3 Decoder, Pwr Accessory Outlet(s), Power Brakes, Power Door Locks, Power Mirrors, Power Steering, Power Windows, 2nd Row Head Airbags, Rem Trunk-L/Gate Release, Side Airbags, Stability Cntrl Suspensn, Split Folding Rear Seat, Rear Spoiler, Steel Wheels, Strg Wheel Radio Control, Tachometer, Trip Computer, Traction Control System, Theft Deterrent System, Tinted Glass, Tire Pressure Monitor, Tilt Steering Wheel, Velour/Cloth Seats, XM Satellite Radio, RADIO DATA SYSTEM, Shift Knob, Split Bench Rear Seats, Center Armrest.

Offered for sale by Gordie Boucher Nissan in Milwaukee, WI, (414)427-4000. Vehicle information by Cars.com on 07/15/15.

The advertised price of \$12,995 was adjusted to account for typical negotiation.

2	2012 Nissan Sentra 2.0S 4D Sedan	3N1AB6AP4CL737483	\$12,086
----------	---	--------------------------	-----------------

Stock# U67122. 25080 Miles. 4 Cylinder 2.0 Dohc Engine, Continuously Variable Tr, Auxiliary Audio Input, Anti-Lock Brakes, Air Conditioning, Alarm System, Bodyside Moldings, Bucket Seats, Cruise Control, AM/FM CD Player, Digital Clock, Compact Spare Tire, Carpeting, Center Console, Dual Airbags, Rear Window Defroster, Head Airbags, Halogen Headlights, Intermittent Wipers, IPOD Control, Keyless Entry System, Lighted Entry System, MP3 Decoder, Pwr Accessory Outlet(s), Power Brakes, Power Door Locks, Power Mirrors, Power Steering, Power Windows, 2nd Row Head Airbags, Rem Trunk-L/Gate Release, Side Airbags, Stability Cntrl Suspensn, Split Folding Rear Seat, Rear Spoiler, Steel Wheels, Strg Wheel Radio Control, Tachometer, Trip Computer, Traction Control System, Theft Deterrent System, Tinted Glass, Tire Pressure Monitor, Tilt Steering Wheel, Velour/Cloth Seats, XM Satellite Radio, Child Safety Locks, Reading Lamps, Owner Non-Smoker, Option Package, Parcel Shelf.

Offered for sale by Wilde Toyota Scion in Milwaukee, WI, (414)545-1000. Vehicle information by Autotrader.com on 07/11/15.

The advertised price of \$12,996 was adjusted to account for typical negotiation.

3	2012 Nissan Sentra 2.0S 4D Sedan	3N1AB6AP7CL666943	\$11,039
----------	---	--------------------------	-----------------

Stock# P23927A. 57447 Miles. 4 Cylinder 2.0 Dohc Engine, Continuously Variable Tr, Auxiliary Audio Input, Anti-Lock Brakes, Air Conditioning, Alarm System, Bodyside Moldings, Bucket Seats, Cruise Control, AM/FM CD Player, Digital Clock, Compact Spare Tire, Carpeting, Center Console, Dual Airbags, Rear Window Defroster, Head Airbags, Halogen Headlights, Intermittent Wipers, IPOD Control, Keyless Entry System, Lighted Entry System, MP3 Decoder, Pwr Accessory Outlet(s), Power Brakes, Power Door Locks, Power Mirrors, Power Steering, Power Windows, 2nd Row Head Airbags, Rem Trunk-L/Gate Release, Side Airbags, Stability Cntrl Suspensn, Split Folding Rear Seat, Rear Spoiler, Steel Wheels, Strg Wheel Radio Control, Tachometer, Trip Computer, Traction Control System, Theft Deterrent System, Tinted Glass, Tire Pressure Monitor, Tilt Steering Wheel, Velour/Cloth Seats, XM Satellite Radio, Split Bench Rear Seats, Center Armrest.

Offered for sale by Jack Griffin Ford in Waukesha, WI, (262)542-5781. Vehicle information by Cars.com on 04/15/15.

The advertised price of \$11,870 was adjusted to account for typical negotiation.

4 2012 Nissan Sentra 2.0S 4D Sedan 3N1AB6AP9CL608591 \$11,715

Stock# P5301. 35500 Miles. 4 Cylinder 2.0 Dohc Engine, Continuously Variable Tr, Auxiliary Audio Input, Anti-Lock Brakes, Air Conditioning, Alarm System, Bodyside Moldings, Bucket Seats, Cruise Control, AM/FM CD Player, Digital Clock, Compact Spare Tire, Carpeting, Center Console, Dual Airbags, Rear Window Defroster, Head Airbags, Halogen Headlights, Intermittent Wipers, IPOD Control, Keyless Entry System, Lighted Entry System, MP3 Decoder, Pwr Accessory Outlet(s), Power Brakes, Power Door Locks, Power Mirrors, Power Steering, Power Windows, 2nd Row Head Airbags, Rem Trunk-L/Gate Release, Side Airbags, Stability Cntrl Suspensn, Split Folding Rear Seat, Rear Spoiler, Steel Wheels, Strg Wheel Radio Control, Tachometer, Trip Computer, Traction Control System, Theft Deterrent System, Tinted Glass, Tire Pressure Monitor, Tilt Steering Wheel, Velour/Cloth Seats, XM Satellite Radio, Safety Certification.

Offered for sale by Boucher Nissan Waukesha in Waukesha, WI, (262)542-5500. Vehicle information by Autotrader.com on 07/11/15.

The advertised price of \$12,597 was adjusted to account for typical negotiation.

Administrative Data

Holz Motors
 State Farm Insurance
 Milwaukee Operations Cent Branch
 PO 1619
 Waukesha WI 53186-1619

Claimant
 Insured Cohen, Susan
 Claim 49-690R-78501
 Loss Date 07/13/2015
 Loss Type Comp
 Policy
 Other

Estimator Name bob griese
 Estimator Phone 414-5297848
 Vehicle Location holz motors
 License Number 484tmt
 License State wi
 License Expiration 00
 Specialty Plate Type no
 Prior Damage Amount\$ 0
 Prior Damage Desc none
 Supplement Amount \$ 500.-700.00
 Supplement Desc front suspension lt and possible front seat covers
 Tow / Other Charges 86.00
 Other Remarks none

VINSOURCE Analysis

VIN 3N1AB6APXCL688399
 Decodes as 2012 Nissan Sentra 2.0S 4D Sedan
 Accuracy Decodes Correctly
 History No activity was reported

Reported Phone Number Analysis

No Vehicles Advertised at (920) 819-2624

Valuation Notes

- o **Loss vehicle description was provided by State Farm Insurance**
- o **Adjustments of Special Note**
 - The requested Exception valuation has been processed using one or more Comparables in order to meet state regulatory requirements.
 - A mileage adjustment of 4.50 cents per mile/kilometer has been applied. This adjustment is based on the vehicle year, vehicle category and market area. Mileage adjustments are capped at 40% of the vehicle's starting value.
 - Typical mileage for this 2012 Nissan Sentra in Wisconsin is 50,184.
 - No special adjustments were made for this vehicle.
 - All values are in U.S. dollars.
- o **Autosource Valuation Process**
 - Over 5,000,000 vehicles are entered weekly into the database used for researching this value. This database includes dealer inspected, dealer inventory, dealer advertised, phone verified and advertised private party vehicles.
 - The originating search area for this valuation was New Berlin, Wisconsin.
 - The market area expansion was authorized by Autosource Guidelines.
 -
- o **Other Adjustments or Comments**
 - This valuation does not include condition adjustments as the loss vehicle was reported in typical condition
 - The tax was calculated based on a date of loss of 07/13/2015 using zip 53151, in New Berlin, Waukesha County, Wisconsin. The city may vary from search area to reflect correct tax location.

NICB Report

NICB/ISO S037 STATE FARM MUTUAL AUTOMOBILE INSURANCE
Member COMPANY
Claim 49690R785 Loss Date 07/13/15
Type of Loss PROPERTY/CASUALTY Phone

Recall Bulletins

No recall bulletins have been issued that apply to this vehicle

Original Equipment Guide

Engine Options		Transmission Options	
* 4 Cylinder 2.0 Dohc Engine	STD	* Continuously Variable Tr	STD
Other Optional Equipment		Convenience Options	
* Anti-Lock Brakes	STD	* Air Conditioning	STD
* Bodyside Moldings	STD	Automatic Dimming Mirror	\$135
* Digital Clock	STD	* Cruise Control	STD
* Compact Spare Tire	STD	Cargo/Trunk Net	
* Carpeting	STD	* Rear Window Defroster	STD
* Center Console	STD	* Floor Mats	\$120
* Dual Airbags	STD	* Mud/Splash Guards	\$160
* Head Airbags	STD	* Rem Trunk-L/Gate Release	STD
* Halogen Headlights	STD	* Strg Wheel Radio Control	STD
* Intermittent Wipers	STD	* Tire Pressure Monitor	STD
* Keyless Access System		* Tilt Steering Wheel	STD
* Keyless Entry System	STD	Radio/Phone/Alarm Options	
Keyless Ignition System		* Auxilliary Audio Input	STD

* Lighted Entry System	STD	* Alarm System	STD
Leather Steering Wheel		* AM/FM CD Player	STD
Navigation System		* IPOD Control	STD
* Pwr Accessory Outlet(s)	STD	* MP3 Decoder	STD
* 2nd Row Head Airbags	STD	* Theft Deterrent System	STD
* Side Airbags	STD	Touch Screen Display	
* Stability Cntrl Suspensn	STD	USB Audio Input(s)	
* Rear Spoiler	STD	XM Satellite Radio	
* Tachometer	STD	Power Accessories	
* Trip Computer	STD	* Power Brakes	STD
* Traction Control System	STD	* Power Door Locks	STD
* Tinted Glass	STD	* Power Mirrors	STD
Wireless Phone Connect		* Power Steering	STD
Seat Options		* Power Windows	STD
* Bucket Seats	STD	Wheel Options	
* Split Folding Rear Seat	STD	* Steel Wheels	STD
* Velour/Cloth Seats	STD		

Option Packages

Convenience Package	\$850	Includes Cargo/Trunk Net, Keyless Access System, Keyless Ignition System, Leather Steering Wheel, Wireless Phone Connect, Cargo Hooks
Interior Light Grp.	\$250	Includes Interior Accent Lighting
Technology Package	\$650	Includes IPOD Control, Navigation System, Touch Screen Display, USB Audio Input(s), XM Satellite Radio, 5 In Color Touchscreen Display, XM NavTraffic

Base retail price \$19,140

Loss Vehicle manufacturer's suggested retail price as reported \$19,420

Editions available for the same body style (in order of original cost, increasing): 2.0, *2.0S, 2.0SR, 2.0SL, SE-R, SE-R Spec V

* Indicates loss vehicle equipment.

About Your Valuation

This report contains proprietary information of AudaExplore and shall not be disclosed to any third party (other than the insured or claimant) without AudaExplore's prior written consent. If you are the insured or claimant and have questions regarding the description of your vehicle, please contact the insurance company that is handling your claim. Information within VINsource/NICB is provided solely to identify potential duplicative claims activity. User agrees to use such information solely for lawful purposes.

Tax rates contained herein are based on general sales tax data provided by Vertex Inc. Excise, use, registration, licensing and other taxes and fees that may be applicable are not included. AudaExplore makes no representations or warranties concerning the applicability or accuracy of such tax data.

Report Generated by AudaExplore, a Solera Company

US Pat. No 7912740B2

US Pat. No 8200513B2

US Pat. No 8468038B2

US Pat. No 8725544

© 2015 AudaExplore North America, Inc. All Rights Reserved.