



LIVING WITH HISTORY

Certificate of Appropriateness

Milwaukee Historic Preservation Commission/200 E. Wells Street/Milwaukee, WI 53202/phone 414-286-5712/fax 414-286-3004

Property 2664 N. LAKE DR. North Point North Historic District
Description of work Install wood treillage fence, 6 feet in height in rear yard behind house.
Date issued 8/15/2013 PTS ID 89415 COA, privacy fence

In accordance with the provisions of Section 320-21 (11) and (12) of the Milwaukee Code of Ordinances, the Milwaukee Historic Preservation Commission has issued a certificate of appropriateness for the work listed above. The work was found to be consistent with preservation guidelines. The following conditions apply to this certificate of appropriateness:

All work will be done according to attached descriptions, specifications, photos and drawings. NOTE: this fence was built prior to obtaining a permit or COA, however it meets the preservation guidelines.

All work must be done in a craftsman-like manner, and must be completed within one year of the date this certificate was issued. Staff must approve any changes or additions to this certificate before work begins. Work that is not completed in accordance with this certificate may be subject to correction orders or citations. If you require technical assistance, please contact Paul Jakubovich of the Historic Preservation staff as follows: Phone: (414) 286-5712 Fax: (414) 286-3004 E-mail: pjakub@milwaukee.gov.



If permits are required, you are responsible for obtaining them from the Milwaukee Development Center. If you have questions about permit requirements, please consult the Development Center's web site, www.milwaukee.gov/build, or call (414) 286-8210.

Paul Jakubovich
City of Milwaukee Historic Preservation

Copies to: Development Center, Ald. Nik Kovac, Inspector Bill Richter (286-2518), Inspector Heidi Weed

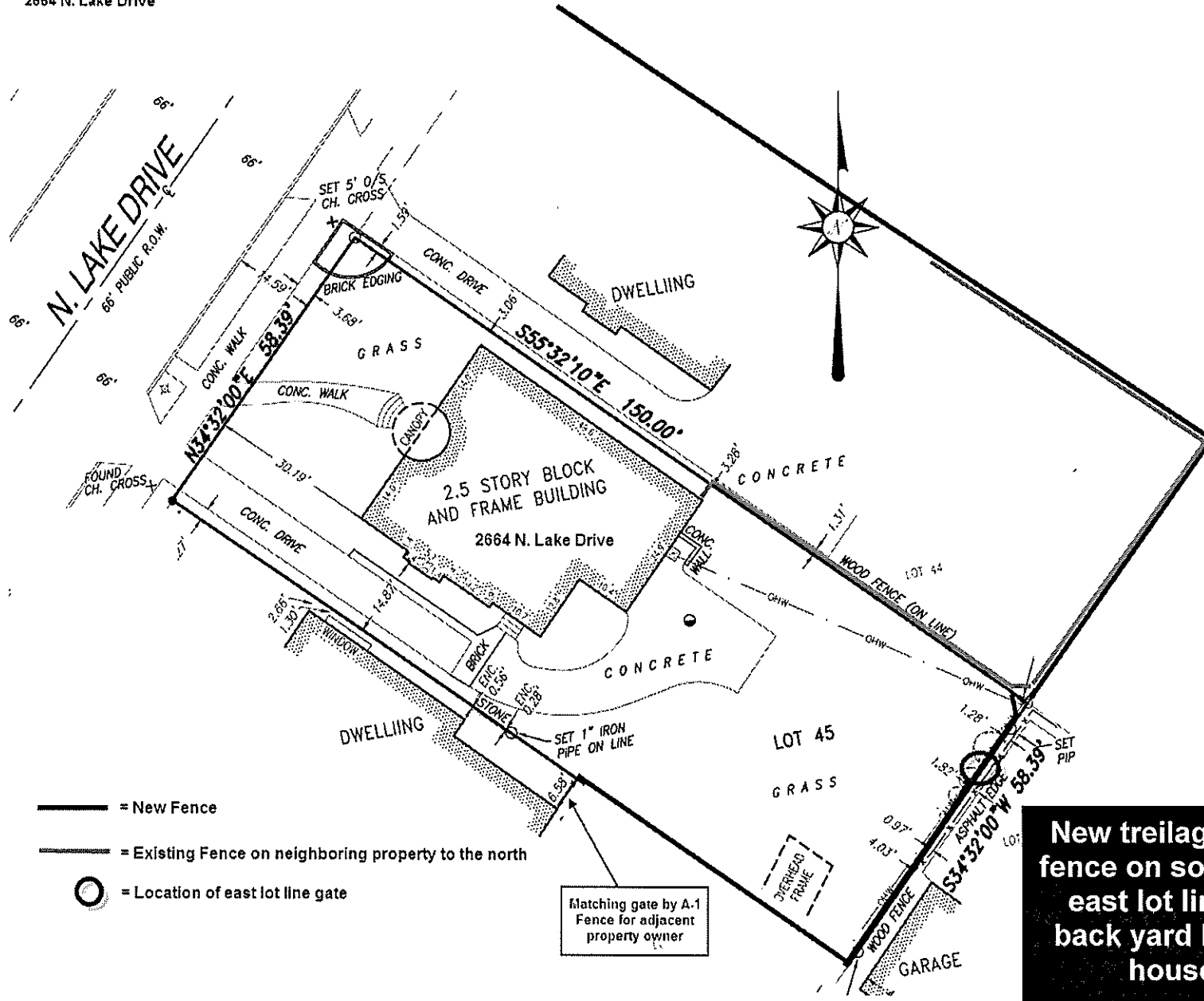
Exhibit A to Application for COA - Fence
 Site Plan
 2664 N. Lake Drive



-  = New Fence
-  = Existing Fence on neighboring property to the north
-  = Location of east lot line gate

Matching gate by A-1
 Fence for adjacent
 property owner

**New treillage style
 fence on south and
 east lot lines in
 back yard behind
 house.**



New treillage style wood fence on south and east lot lines