

N.W. 1/4 SEC. 16, T.7N., R.22E.

(60' R.O.W.)

E. Chambers St.

TAX KEY NO.
281-1051-100
(CITY OF MILWAUKEE)

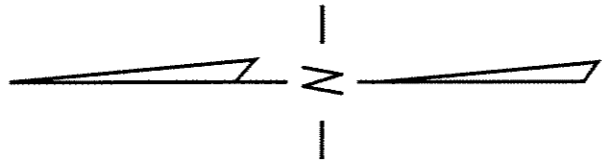
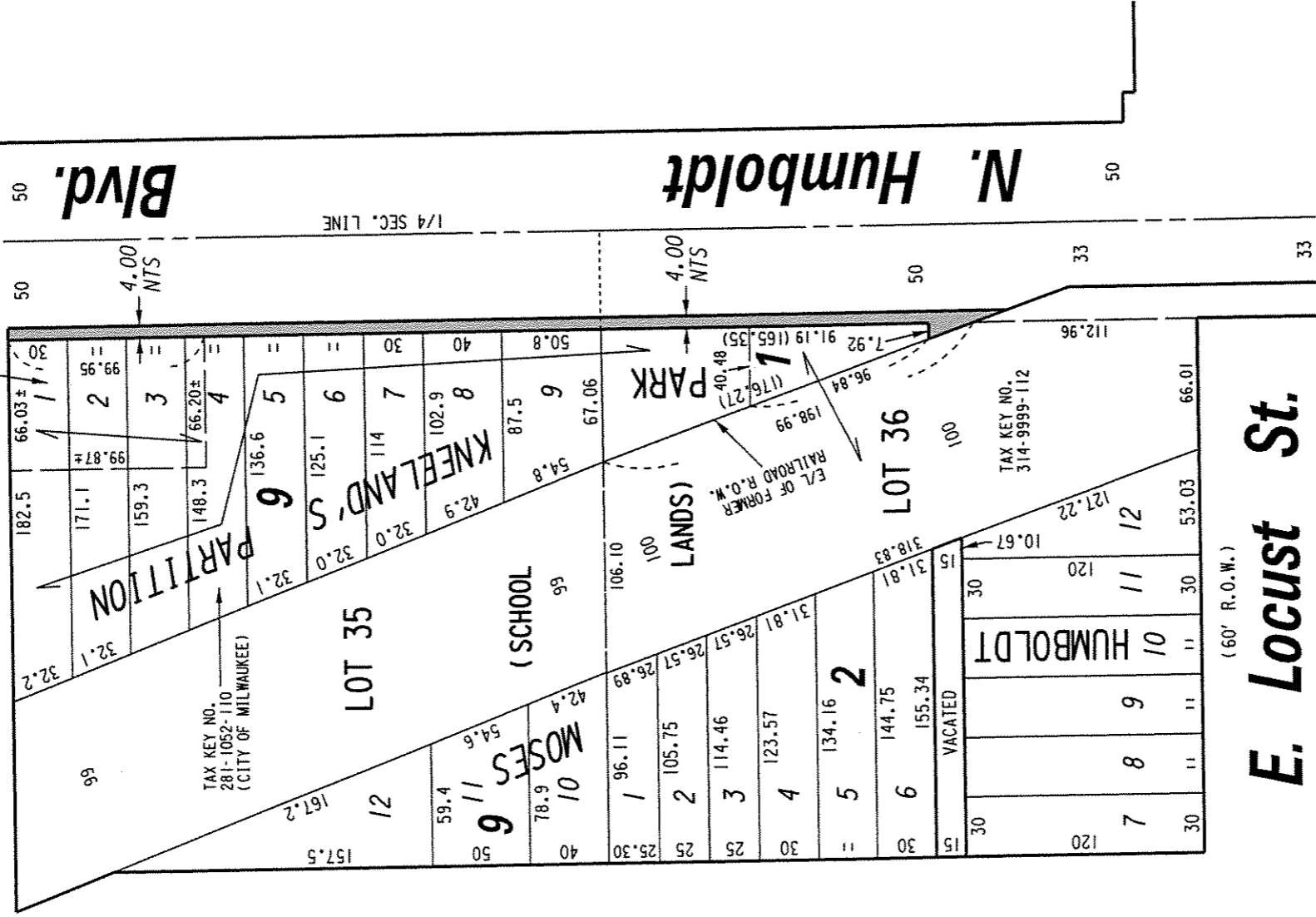

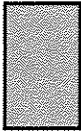
 PORTION OF PUBLIC STREET PROPOSED TO BE VACATED

(60' R.O.W.)

E. Locust St.

EXHIBIT "A"

FILE NO. 050938

INFRASTRUCTURE SERVICES DIVISION

MILWAUKEE, WISCONSIN

ASSIGNED TO: W.E. FUCHS

CH'K'D. BY: W.E. FUCHS

DRAWN BY: W.E.F.

DATE: OCT. 17, 2006

PROJECT/GRANT NO.: WK52337235

SCALE: 1" = 80'

APPROVED BY:

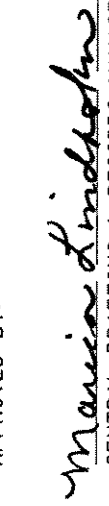
 Marcia Lindholm
 CENTRAL DRAFTING & RECORDS MANAGER

 W.E. FUCHS
 CIVIL ENGINEER