

CERTIFIED SURVEY MAP NO -

BEING A REDIVISION OF LOT 7 THE SOUTHERLY 52.255 FEET OF LOT 6, IN BLOCK 4, ASSESSMENT SUBDIVISION NO. 17, BEING A PART OF THE SOUTHWEST 1/4 OF THE NORTHEAST 1/4 OF SECTION 17, TOWN 7 NORTH, RANGE 22 EAST, IN THE CITY OF MILWAUKEE, COUNTY OF MILWAUKEE, STATE OF WISCONSIN;

PREPARED BY:
ONE SOURCE CONSULTING
CRAIG DONZE, PE
11805 W. HAMPTON AVE.
MILWAUKEE, WI 53225

PREPARED FOR (CLIENT):
King Drive Commons IV, LLC
2745 N. MARTIN LUTHER KING DR.
MILWAUKEE WI 53212

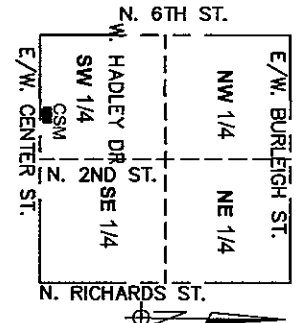

VICINITY MAP
NE 1/4 SECTION 17-7-22
SCALE 1"=2000'

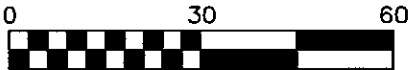

GRAPHIC SCALE
1" = 30'

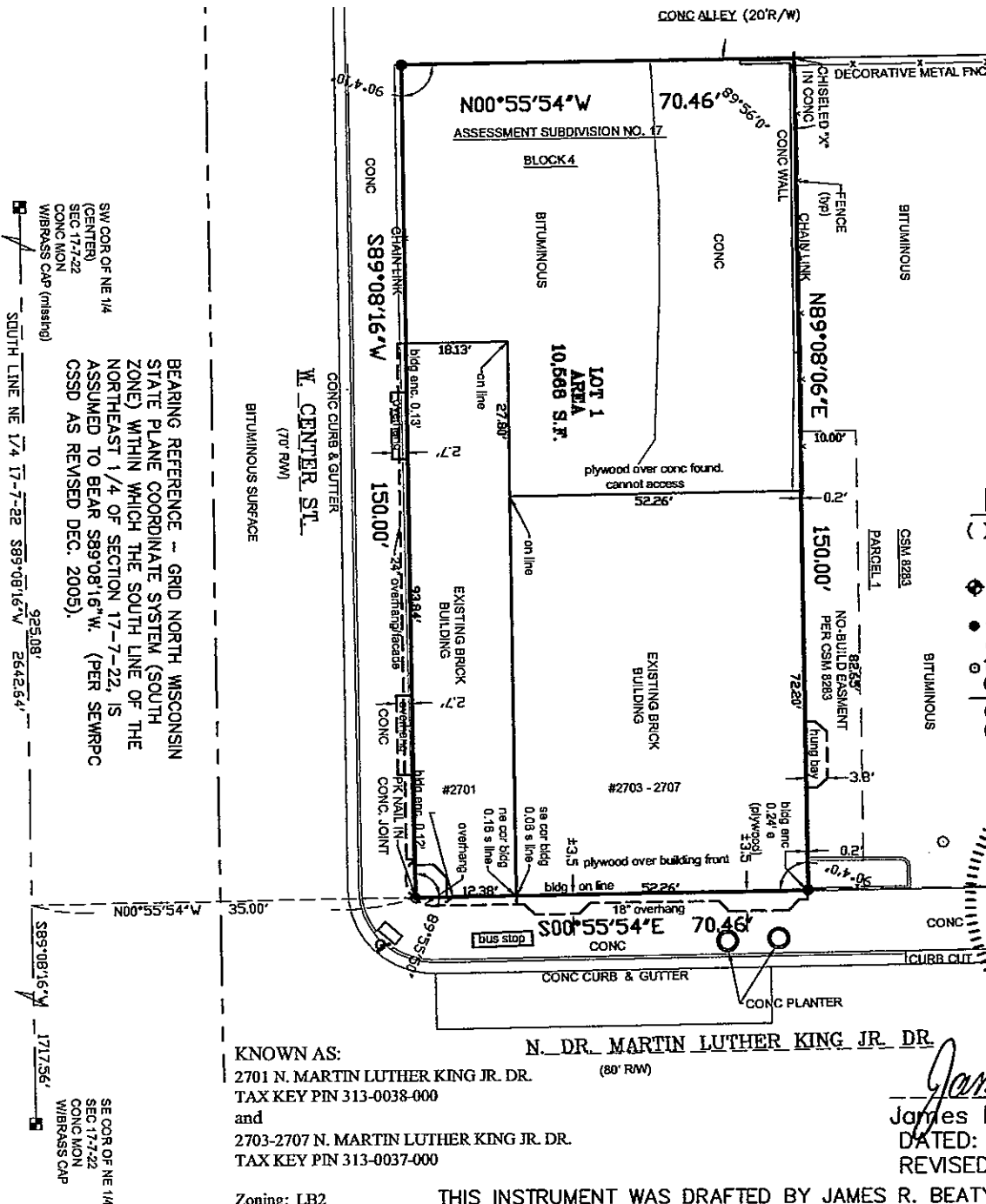

- LEGEND**
- () INDICATES RECORDED DIMENSION WHERE DIFFERENT FROM ACTUAL MEASUREMENT
 - OR SECTION OR 1/4 SECTION CORNER AS DESCRIBED
 - 1" DIA. IRON PIPE FOUND (UNLESS OTHERWISE NOTED)
 - 1" DIA. (1.315 o.d.) IRON PIPE SET (UNLESS OTHERWISE NOTED)
 - CENTURY FENCE (UNLESS OTHERWISE NOTED)

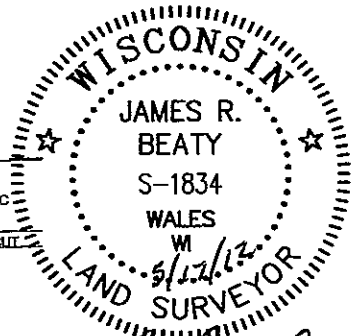

James R. Beaty
James R. Beaty, RLS 1834
DATED: MARCH 09, 2011
REVISED: MAY 17, 2012
PAGE 1 OF 3

KNOWN AS:
2701 N. MARTIN LUTHER KING JR. DR.
TAX KEY PIN 313-0038-000
and
2703-2707 N. MARTIN LUTHER KING JR. DR.
TAX KEY PIN 313-0037-000
Zoning: LB2

THIS INSTRUMENT WAS DRAFTED BY JAMES R. BEATY

INFRASTRUCTURE SERVICES DIVISION
Marcia Cornell 5/24/12
 CENTRAL DRAFTING & RECORDS MANAGER
Timothy J. Ihm 5/23/12
 ENGR. IN CHARGE ENVIRON. ENGR.
 CORRECT
Jeffrey Palmatek 5/24/12
 CITY ENGINEER
 APPROVED

DEPARTMENT OF CITY DEVELOPMENT
 CITY OF MILWAUKEE
 APR 27, 2012
[Signature]
 STAFF APPROVED

CERTIFIED SURVEY MAP NO - _____

BEING A REDIVISION OF LOT 7 THE SOUTHERLY 52.255 FEET OF LOT 6, IN BLOCK 4, ASSESSMENT SUBDIVISION NO. 17, BEING A PART OF THE SOUTHWEST 1/4 OF THE NORTHEAST 1/4 OF SECTION 17, TOWN 7 NORTH, RANGE 22 EAST, IN THE CITY OF MILWAUKEE, COUNTY OF MILWAUKEE, STATE OF WISCONSIN;

CERTIFICATE OF CITY TREASURER

STATE OF WISCONSIN) (SS
COUNTY OF MILWAUKEE)

I, Spencer Coggs, Being the Duly Elected, Qualified and Acting City Treasurer of the City of Milwaukee, certify that in accordance with the records of the City Treasurer of the City of Milwaukee, there are no unpaid taxes or unpaid special assessments on the land included in this certified survey map.

James F. Krajcar, Deputy
for

Spencer Coggs, City Treasurer

05/30/2012

Dated

COMMON COUNCIL CERTIFICATE OF APPROVAL

STATE OF WISCONSIN) (SS
COUNTY OF MILWAUKEE)

I certify that this Certified Survey Map was approved under resolution file no 120250, adopted by the Common Council of the City of Milwaukee on this 12th day of June, 2012

James R. Owczarski

James R. Owczarski, City Clerk

Tom Barrett

Tom Barrett, Mayor

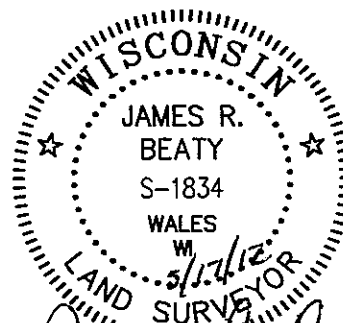

James R. Beaty

James R. Beaty, RLS 1834
DATED: MARCH 09, 2011
REVISED: MAY 17, 2012