

Building Info

Building Location ZG Code:	53211
Building Width:	22'
Building Length:	36'
Building Height:	10'
Curb:	Poured Curb
Curb Height:	4"
Foundation Type:	Poured
Wall Framing Stud:	2" x 4"
Roof Framing:	Truss Construction
Truss Type:	Common
Roof Pitch:	6/12 Pitch
Eave Overhang:	24"
Gable Overhang:	12"
Custom Garage Plan:	Yes I need a custom building plan

Wall Info

Siding Material Type:	Plywood
Plywood Siding:	5/8 x 4 x 8 Pine Plywood Siding 4" OC
Wainscot Material Type:	None
Wall Sheathing:	None
Gable Vents:	None

Roof Info

Roof Sheathing:	1/2" OSB (Oriented Strand Board)
Roofing Material Type:	Architectural Shingle
Architectural Roofing:	Owens Corning® Tri-Definor® Durostone Limited Lifetime Warranty Architectural Shingles (32 sq. ft.), Color: Colonial Slate
Roof Underlayment:	Owens Corning® ProArmor® Synthetic Roofing Underlayment 42" x 288" (1,000 sq. ft.)
Ice and Water Barrier:	Owens Corning® WaterLock® G Granulated Salt-Resisting Ice and Water Barrier 3" x 66.7' (200sq ft)
Fascia Material Type:	Pine Fascia
Fascia:	1 x 6 Quality Pine Board
Soffit Material Type:	Pine Soffit
Soffit:	3/8 x 4 x 6 Treated No Groove Plywood
Roof Edge:	12" Aluminum Style D Roof Edging, Color: Terra Bronze
Eave Vent:	None
Gutter Material Type:	None
Ridge Vent:	Al® Vent Artic. Attic 14" x 20" Flashed Shingle-Over Ridge Vent With Nails
Roof Vents:	None

Openings

Service Door:	Mastercraft® 36W x 80H Primed Steel Internal 9-Lite
Overhead Door:	Ideal Door® Designer 9' x 8' Oak Walnut Insulated
Overhead Door:	Ideal Door® Commercial 20' x 8' White Non-Insulated Garage Door
Overhead Door Trim Type:	Vinyl
Vinyl Trim Color:	Brown
Anchor bolt:	Grip Fast® 1/2" x 10" HDG Anchor Bolt w/ Nut & Washer
Framing Fasteners:	Grip Fast® 3-1/2" 14D Vinyl-Coated Smooth Shank Sinker Nail - 5 lb. Box
Sheathing Fasteners:	Grip Fast® 2-1/2" 8D Vinyl-Coated Smooth Shank Sinker Nail
Roofing/Sheathing Fasteners:	Grip Fast® 1-1/4" Electro-Galvanized Cold Roofing Nails - 7,200 Count
Truss Fastener:	FastenMaster® TimberLOK® 5/16" x 6" Hex Drive Black Hex Head Wood Screw - 50 Count
Overhead Opening Hardware:	Yes

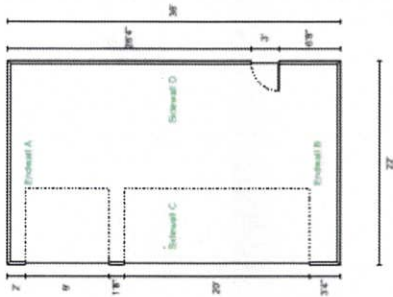

Note that siding material is not accurate and Design will be to "The Spartan" 202-04

