



# PETITION FOR A SPECIAL PRIVILEGE

cci-246 (7/15)

SP 2015

CCF 181850

- New application \$250.00 Fee
- Amendment to add items to Special Privilege # 2412 (\$125.00 Fee)
- Amendment to remove items from Special Privilege # \_\_\_\_\_ (No fee)
- Amendment for change of ownership for Special Privilege # \_\_\_\_\_ (No fee)

- File petition with the Department of Public Works, Attention: Special Privileges, 841 North Broadway, Room 919, Milwaukee, WI 53202.
- Fee must be submitted with petition. Checks should be made payable to the City of Milwaukee.
- Questions? Call 414-286-2454

To the Honorable, The Common Council of the City of Milwaukee:

The Licensee Harley-Davidson Museum  
(Name of Individual, Partners, Corporation or LLC)

being the owners of the following property known by street address as 126 N 6th St (aka 400 W Canal St)  
(Street Address and Zip Code)

in the 12th Aldermanic District respectfully petition the Common Council of the City of Milwaukee according to the provisions of Section 66.0425 of the Wisconsin Statutes, that the following privilege be granted:

Description of Special Privilege: Addition of a business sign ~~FA~~  
AMENDS CCF 080173

Of which a plan or sketch is herewith submitted. Petitioner agrees to comply with all laws and all ordinances of the City of Milwaukee, to abide by any order or resolution of the Common Council affecting this privilege, to be primarily liable for damages to person or property by reason of the granting of such privilege, pay annual compensation as provided by law in the sum to be fixed by the proper city officers, and to file and keep current throughout the existence of the privilege, a certificate of insurance indicating applicant holds a public liability policy in at least the sums of \$25,000.00/\$50,000.00 bodily injury, and \$10,000.00 property damage, insuring the city against any liability that might arise by reason of the privilege.

Petitioner further agrees to remove said privilege whenever public necessity so requires when so ordered upon resolution adopted by the Common Council or other legislative body.

Should this special privilege be discontinued for any reason whatsoever, petitioner agrees to remove all construction work executed pursuant to this special privilege, to restore to its former condition and to the approval of the Commissioner of Public Works, any curb, pavement, or other public improvement which was removed, changed or disturbed by reason of the granting of this special privilege. Petitioner further agrees not to contest the validity of Section 66.0425 of the Wisconsin Statutes, or the legality of this special privilege in any way.

Name (Please Print): Joyce Koker, Facilities Manager  
(Individual, Partner, or Agent if corporation or LLC as shown above)

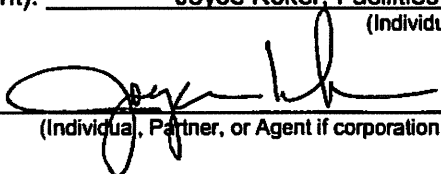
Signature:  Date: 12/13/18  
(Individual, Partner, or Agent if corporation or LLC)

Corporation or LLC Name: Harley-Davidson Museum  
(If applicable, as shown above)

Mailing Address (If different than property address above): 500 W Canal Street

(OVER)

City: Milwaukee State: WI Zip: 53203

Telephone: 414-287-2733 E-Mail: Joyce.Koker@Harley-Davidson.com

Architect/Engineer/Contractor (If Applicable)

Name: Jones Sign Company

Address: 1711 Scheuring Rd

City: De Pere State: WI Zip: 54115

Telephone: 804-325-1131 E-Mail: permitting@jonessign.com

**IMPORTANT NOTICE FOR CUSTOMERS PAYING BY CHECK**

When you provide a check as payment, you authorize us either to use information from your check to make a one-time electronic fund transfer from your account or to process the payment as a check transaction.



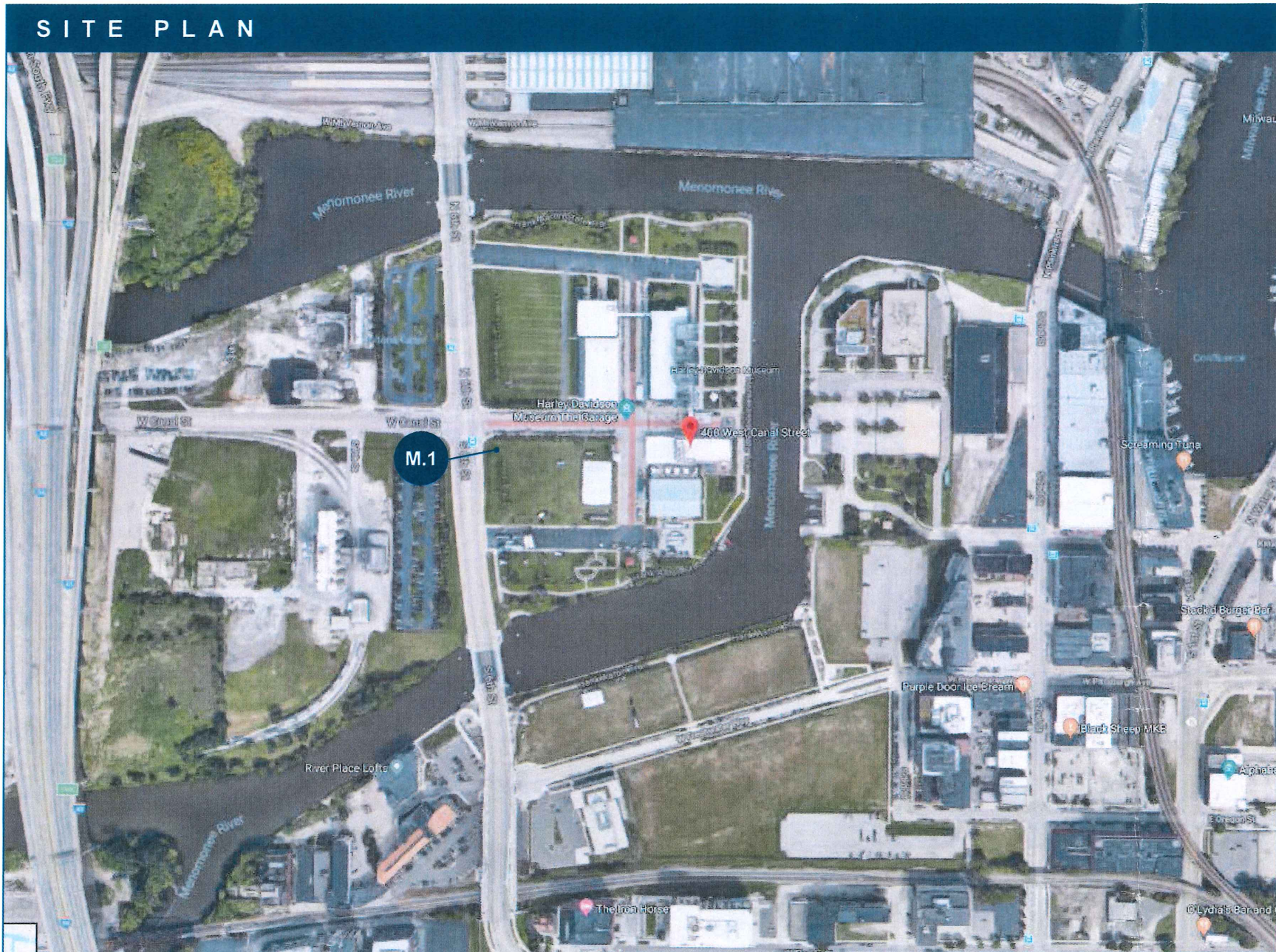

N.T.S.

### WORK SCOPE

**M.1 D/F ILLUMINATED MONUMENT SIGN (QTY 1)**

### CODE ALLOWANCE

CODE INFORMATION...

**JONES SIGN**  
Your Vision. Accomplished.  
WWW.JONESIGN.COM

ESTIMATE # 5145-R0  
DATE: 08.22.2018  
DESIGNER: J Sotka  
SALES REP: K Morris  
PROJ MGR: X. Xxxxx

REV.	DATE	BY	DESCRIPTION
1	00.00.00	XX	XXXX
2	00.00.00	XX	XXXX
3	00.00.00	XX	XXXX
4	00.00.00	XX	XXXX
5	00.00.00	XX	XXXX
6	00.00.00	XX	XXXX
7	00.00.00	XX	XXXX
8	00.00.00	XX	XXXX
9	00.00.00	XX	XXXX
10	00.00.00	XX	XXXX

CLIENT APPROVAL	DATE
LANDLORD APPROVAL	DATE
QC	



HARLEY DAVIDSON MUSEUM  
400 W CANAL STREET  
MILWAUKEE, WI 53201  
DESIGN PHASE: CONCEPTUAL

SHEET NUMBER  
**0.0**

This is an original, unpublished drawing by Jones Sign Co., Inc. It is for your personal use in conjunction with a project being planned for you by JONES SIGN. It is not to be shown to anyone outside of your organization, nor is it to be used, reproduced, copied or exhibited in any fashion. Use of this design or the salient elements of this design in any sign done by any other company, without the express written permission of JONES SIGN, is forbidden by law and carries a civil forfeiture of up to 25% of the purchase price of the sign. JONES SIGN will endeavor to closely match colors, including PMS, where specified. We cannot guarantee exact matches due to varying compatibility of surface materials and paints used. All sizes and dimensions are illustrated for client's conception of project and are not to be understood as being exact size or exact scale.



# M.1 D/F ILLUMINATED MONUMENT SIGN (QTY 1)

SQUARE FOOTAGE: 132.17

PAINT COLOR CALL OUTS REQUIRED

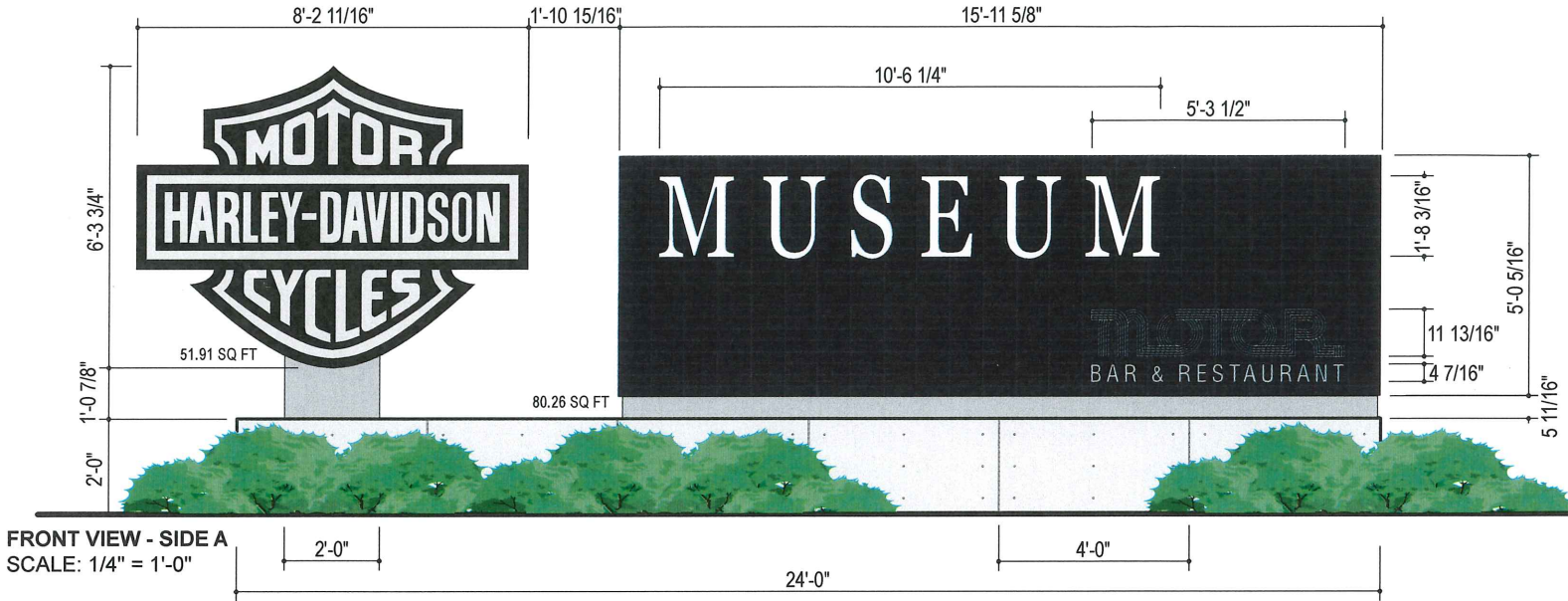
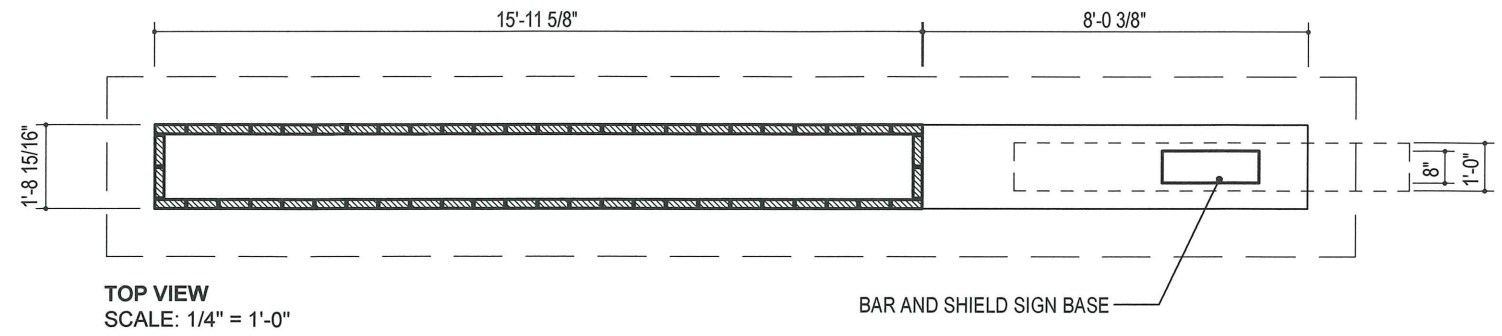

## SPECIFICATIONS

### SHIELD LOGO

1. FRAMED CABINET W/ PRE-FINISHED BLACK ALUMINUM SKIN
2. K-STYLE MICRO PERFORATED SS FACES
3. INTERNALLY LIT W/ WHITE LEDS

### 'MUSEUM' AND 'ENJOY THE RIDE' CHANNEL LETTERS

4. TRIMLESS CHANNEL LETTERS W/ PRE-FINISHED WHITE RETURNS
5. WHITE ACRYLIC FACES
6. INTERNALLY LIT W/ WHITE LEDS

### 'MOTOR' LETTERS

(SIZE/QTY TO BE VERIFIED W/ FABRICATION)

### 'BAR & RESTAURANT'

8. FCO ALUMINUM LETTERS / PAINTED P-1 (VERIFY)
9. PIN MOUNTED

10. ALUMINUM REVEAL & SUPPORT COVER / PAINTED P-1 (VERIFY)

11. MASONRY W/ BRICK VENEER TO MATCH ELGIN BUTLER BRICK 7150 EBONY BLACK MATTE

12. CAST CONCRETE BASE AND FOUNDATION

### COLORS/FINISHES

P-1 MP, CUSTOM (VERIFY)

### NOTES

- REMOVE EXISTING MONUMENT SIGN

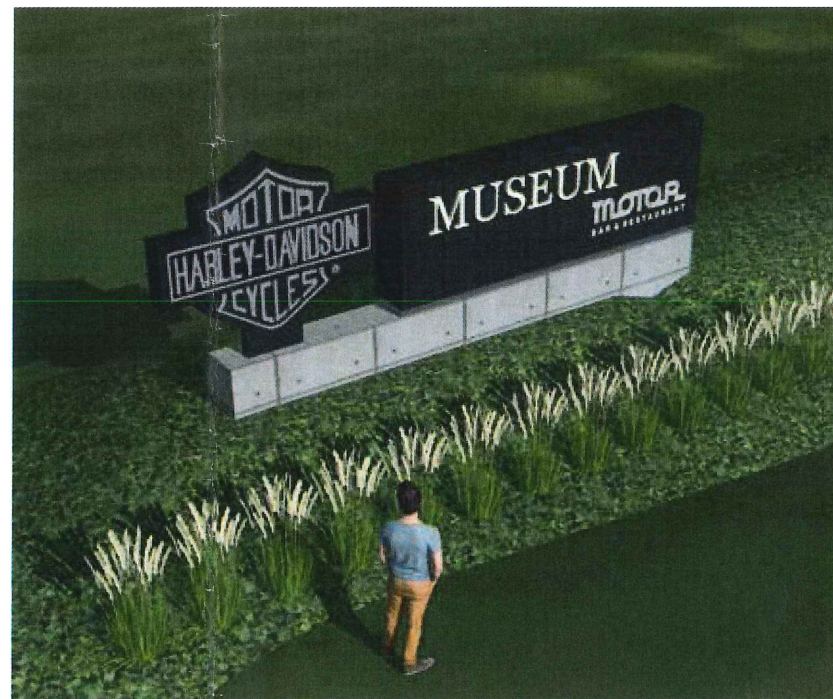

PROPOSED VIEW

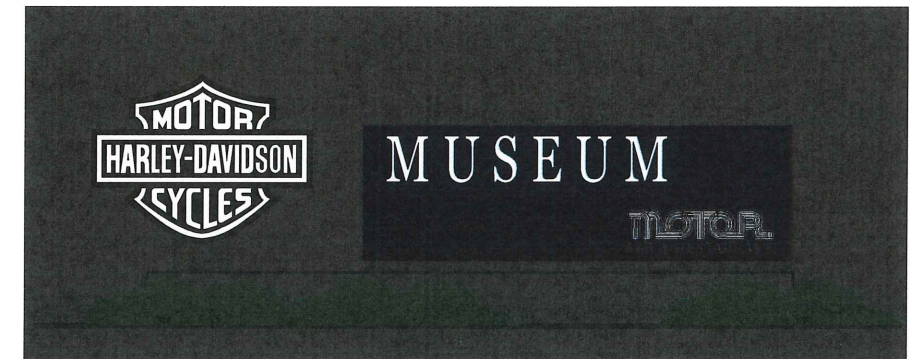

NIGHT VIEW - SIDE A

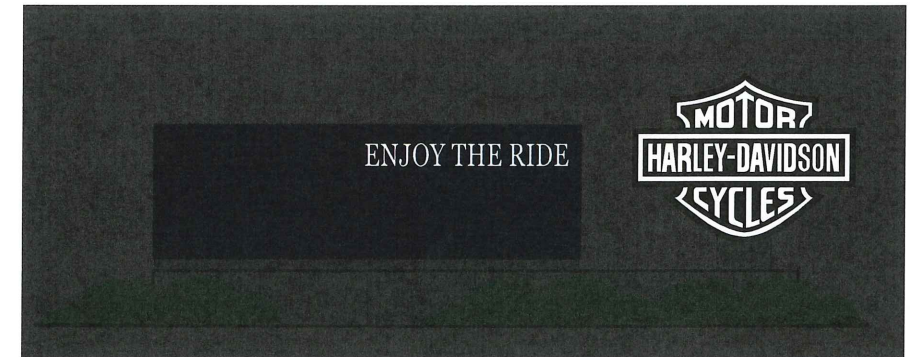

NIGHT VIEW - SIDE B

 Your Vision. Accomplished. WWW.JONESSIGN.COM	ESTIMATE # <b>5145-R0</b> DATE: 08.22.2018 DESIGNER: J Sotka SALES REP: K Morris PROJ MGR: X.Xxxxxx	<table border="1"> <thead> <tr> <th>REV.</th> <th>DATE</th> <th>BY</th> <th>DESCRIPTION</th> </tr> </thead> <tbody> <tr><td>1</td><td>00.00.00</td><td>XX</td><td>XXXX</td></tr> <tr><td>2</td><td>00.00.00</td><td>XX</td><td>XXXX</td></tr> <tr><td>3</td><td>00.00.00</td><td>XX</td><td>XXXX</td></tr> <tr><td>4</td><td>00.00.00</td><td>XX</td><td>XXXX</td></tr> <tr><td>5</td><td>00.00.00</td><td>XX</td><td>XXXX</td></tr> <tr><td>6</td><td>00.00.00</td><td>XX</td><td>XXXX</td></tr> <tr><td>7</td><td>00.00.00</td><td>XX</td><td>XXXX</td></tr> <tr><td>8</td><td>00.00.00</td><td>XX</td><td>XXXX</td></tr> <tr><td>9</td><td>00.00.00</td><td>XX</td><td>XXXX</td></tr> <tr><td>10</td><td>00.00.00</td><td>XX</td><td>XXXX</td></tr> </tbody> </table>	REV.	DATE	BY	DESCRIPTION	1	00.00.00	XX	XXXX	2	00.00.00	XX	XXXX	3	00.00.00	XX	XXXX	4	00.00.00	XX	XXXX	5	00.00.00	XX	XXXX	6	00.00.00	XX	XXXX	7	00.00.00	XX	XXXX	8	00.00.00	XX	XXXX	9	00.00.00	XX	XXXX	10	00.00.00	XX	XXXX	CLIENT APPROVAL _____ DATE _____ LANDLORD APPROVAL _____ DATE _____ QC _____		HARLEY DAVIDSON MUSEUM 400 W CANAL STREET MILWAUKEE, WI 53201 DESIGN PHASE: CONCEPTUAL	SHEET NUMBER <h1>1.0</h1>
	REV.	DATE	BY	DESCRIPTION																																														
	1	00.00.00	XX	XXXX																																														
2	00.00.00	XX	XXXX																																															
3	00.00.00	XX	XXXX																																															
4	00.00.00	XX	XXXX																																															
5	00.00.00	XX	XXXX																																															
6	00.00.00	XX	XXXX																																															
7	00.00.00	XX	XXXX																																															
8	00.00.00	XX	XXXX																																															
9	00.00.00	XX	XXXX																																															
10	00.00.00	XX	XXXX																																															

This is an original, unpublished drawing by Jones Sign Co., Inc. It is for your personal use in conjunction with a project being planned for you by JONES SIGN. It is not to be shown to anyone outside of your organization, nor is it to be used, reproduced, copied or exhibited in any fashion. Use of this design or the salient elements of this design in any sign done by any other company, without the express written permission of JONES SIGN, is forbidden by law and carries a civil forfeiture of up to 25% of the purchase price of the sign. JONES SIGN will endeavor to closely match colors, including PMS, where specified. We cannot guarantee exact matches due to varying compatibility of surface materials and paints used. All sizes and dimensions are illustrated for client's conception of project and are not to be understood as being exact size or exact scale.



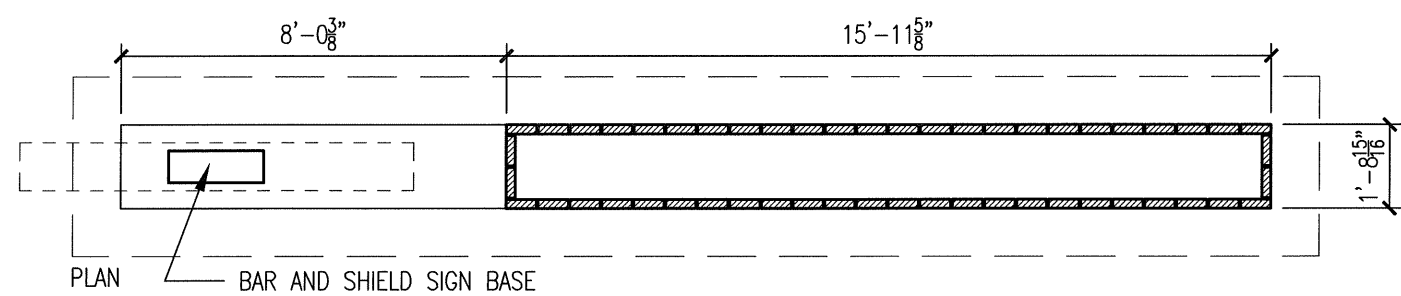
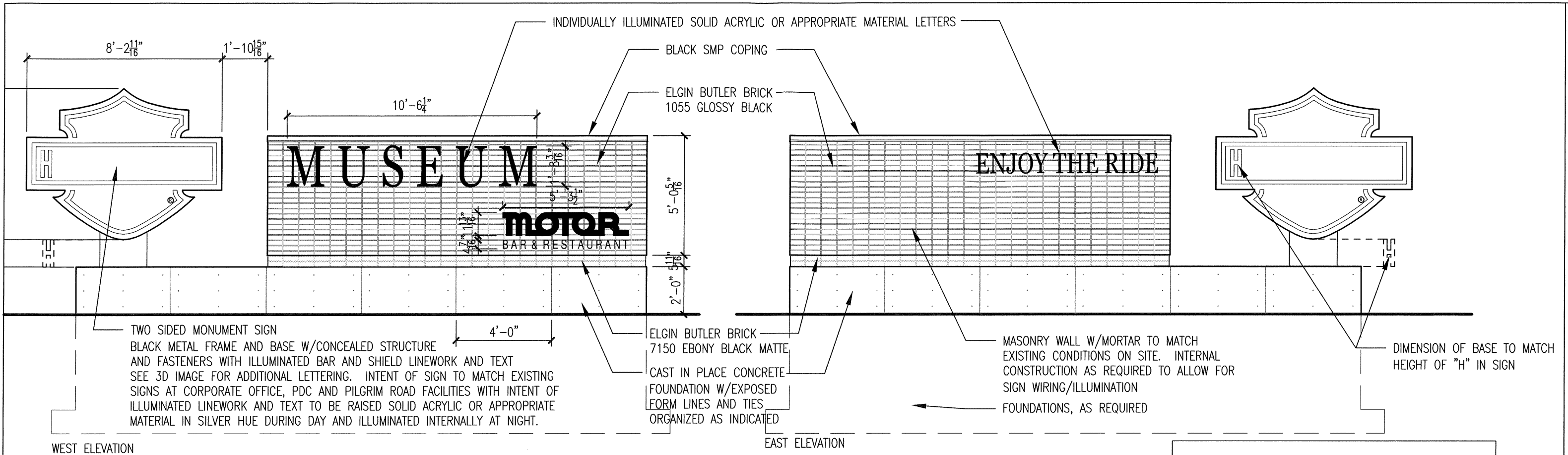

NOTE:  
DRAWING AND IMAGE PROVIDED TO SUPPORT CREATION OF CONCEPT COST FOR MONUMENT SIGN. COST TO INCLUDE DEMOLITION AND DISPOSAL OF EXISTING SIGN AND FOUNDATION. BIDDER SHALL BE RESPONSIBLE FOR BECOMING FAMILIAR WITH THE SITE AND LOCATION OF EXISTING SIGN TO INFORM CONCEPT COST DEVELOPMENT. INCLUDE COSTS FOR SITE RESTORATION AND LANDSCAPE AROUND SITE. FURTHER REVIEW OF LANDSCAPE WILL BE REQUIRED.



EXISTING MUSEUM LOGO FOR REFERENCE ONLY. TEXT COPY AND FONT ON SIGN SHALL MATCH

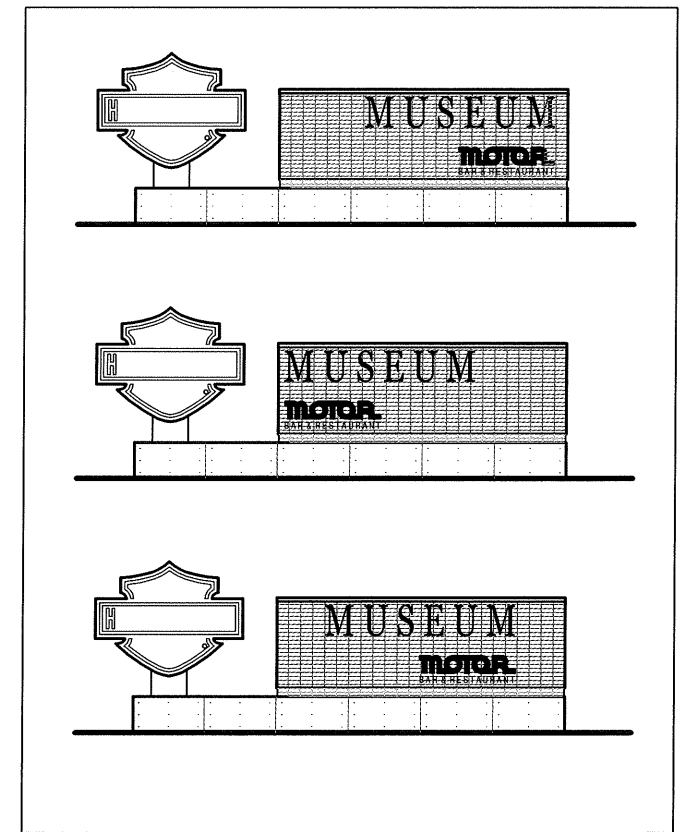

COPY PLACEMENT OPTIONS (NTS)

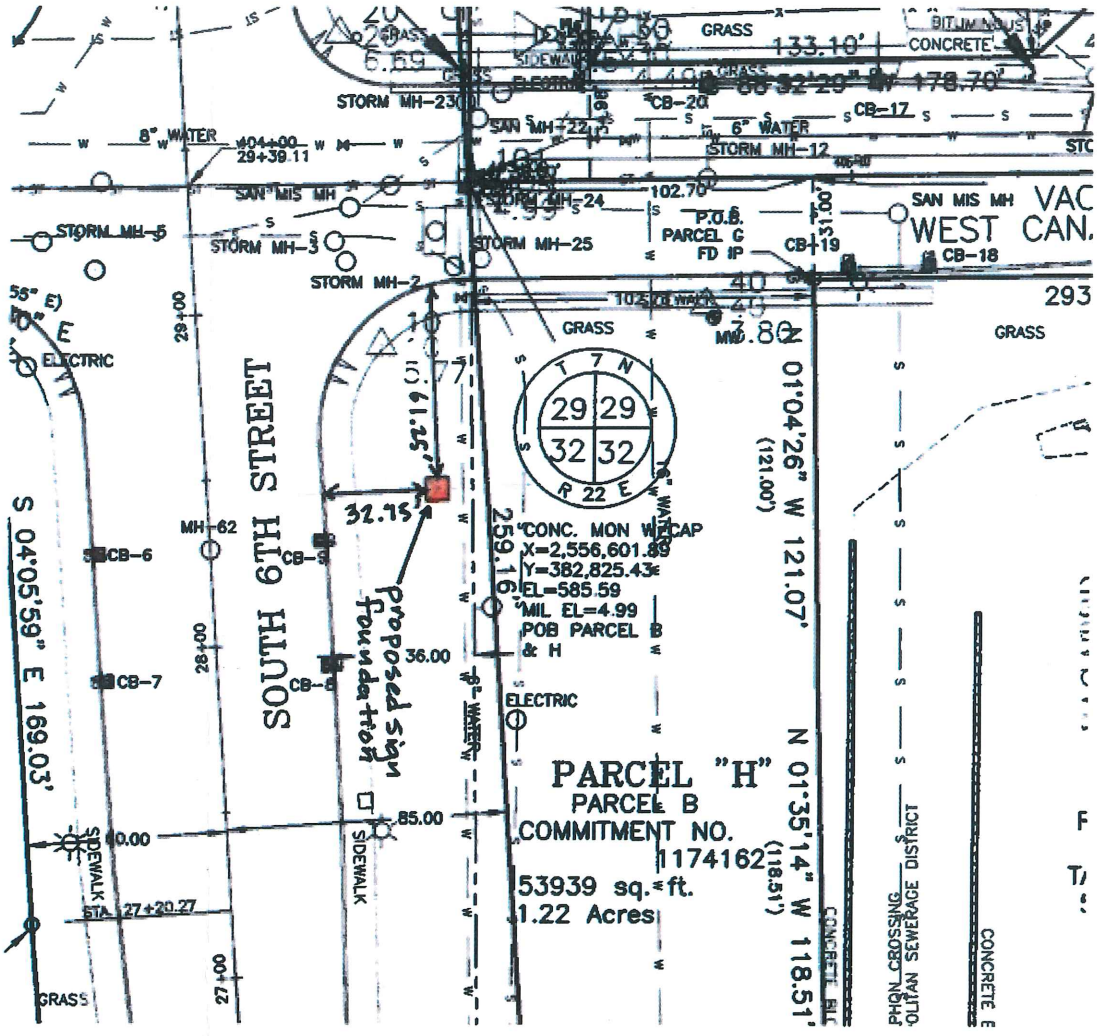

N  
 Scale: 1" = 60'

**Proposed LED Pylon Sign Location - Sixth Street Streetscape Easement Harley-Davidson Museum SE Corner of 6th and Canal Streets**

Taken from ALTA/ACSM Land Title Survey prepared by The Sigma Group (7/15/04)

Company : B. Genduso  
 Designer : 2595-003-00  
 Job Number :

Harley-Davidson

February 4, 2009

Checked By: \_\_\_\_\_

**Sketch**

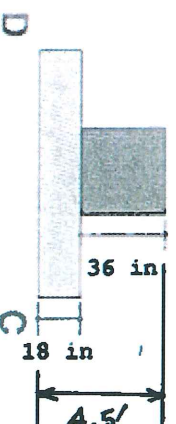
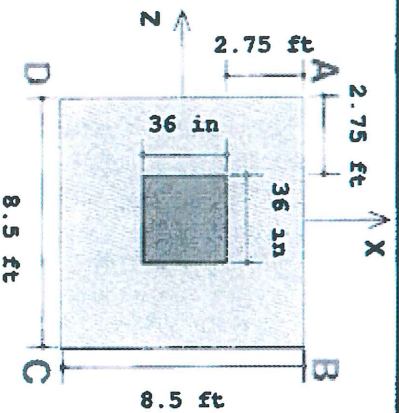

**Details**

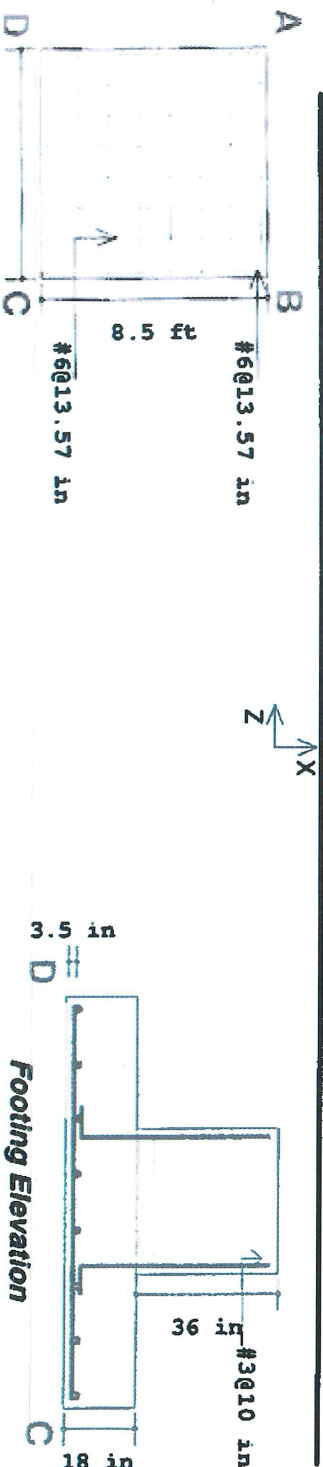

**Bottom Rebar Plan**

**Geometry, Materials and Criteria**

Length : 8.5 ft	eX : 0 in	Gross Allow. Bearing : 1200 psf (gross)	Steel fy : 60 ksi
Width : 8.5 ft	eZ : 0 in	Concrete Weight : 145 pcf	Minimum Steel : 0.018
Thickness : 18 in	pX : 36 in	Concrete fc : 4 ksi	Maximum Steel : 0.075
Height : 36 in	pZ : 36 in	Design Code : ACI 318-02	
Footing Top Bar Cover : 3.5 in	Overturning Safety Factor : 1	Phi for Flexure : 0.9	
Footing Bottom Bar Cover : 3.5 in	Coefficient of Friction : 0.3	Phi for Shear : 0.75	
Pedestal Longitudinal Bar Cover : 1.5 in	Passive Resistance of Soil : 0 k	Phi for Bearing : 0.65	

**Loads**

	P (k)	Vx (k)	Vz (k)	Mx (k-ft)	Mz (k-ft)	Overburden (psf)
DL	2					
WL	+P	+Vx	+Vz	+Mx	+Mz	0