

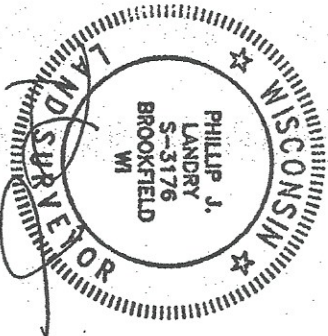

BEARINGS ARE REFERENCED TO GLIDDEN & LOCKWOOD'S ADDITION, SOUTHEAST LINE LOT 8, BLOCK 14 BEARS N 35°00'00" E

- Notes:
1. Building dimensions and associated offset distances were measured along the outside of the structure wall, ground level.
 2. This parcel may be subject to, or benefit from, Easements or agreements, written or otherwise, not shown hereon.
 3. Field work completed on 01-22-19.

PREPARED FOR:
 DUSTIN LONG
 2245 N. LAKE DR.
 MILWAUKEE, WI 53202



SURVEYOR'S CERTIFICATE

I, Phillip J. Landry, professional land surveyor for C3E Geomatics LLC, hereby certify that we surveyed the property described above and that the map is a true representation thereof and shows the size and location of the property, its exterior boundaries. Said survey meets the minimum standards for property surveys of the Wisconsin Administrative Code (A-E7) and the map hereon is correct to the best of my knowledge and belief. This Survey is solely for the use of the present owners of the property at the date below.

Dated this 7th Day of February, 2019: Phillip J. Landry S-3176

Plat of Survey

Legal Description: Document No. 7206864

The Southerly 50 feet of Lot 8, except the West 20 feet thereof, and the Northerly 20 feet of Lot 9, except the West 20 feet thereof, in Block 14, in Glidden and Lockwood's Addition, in the North West 1/4 of Section 22, in Township 7 North, Range 22 East, in the City of Milwaukee.

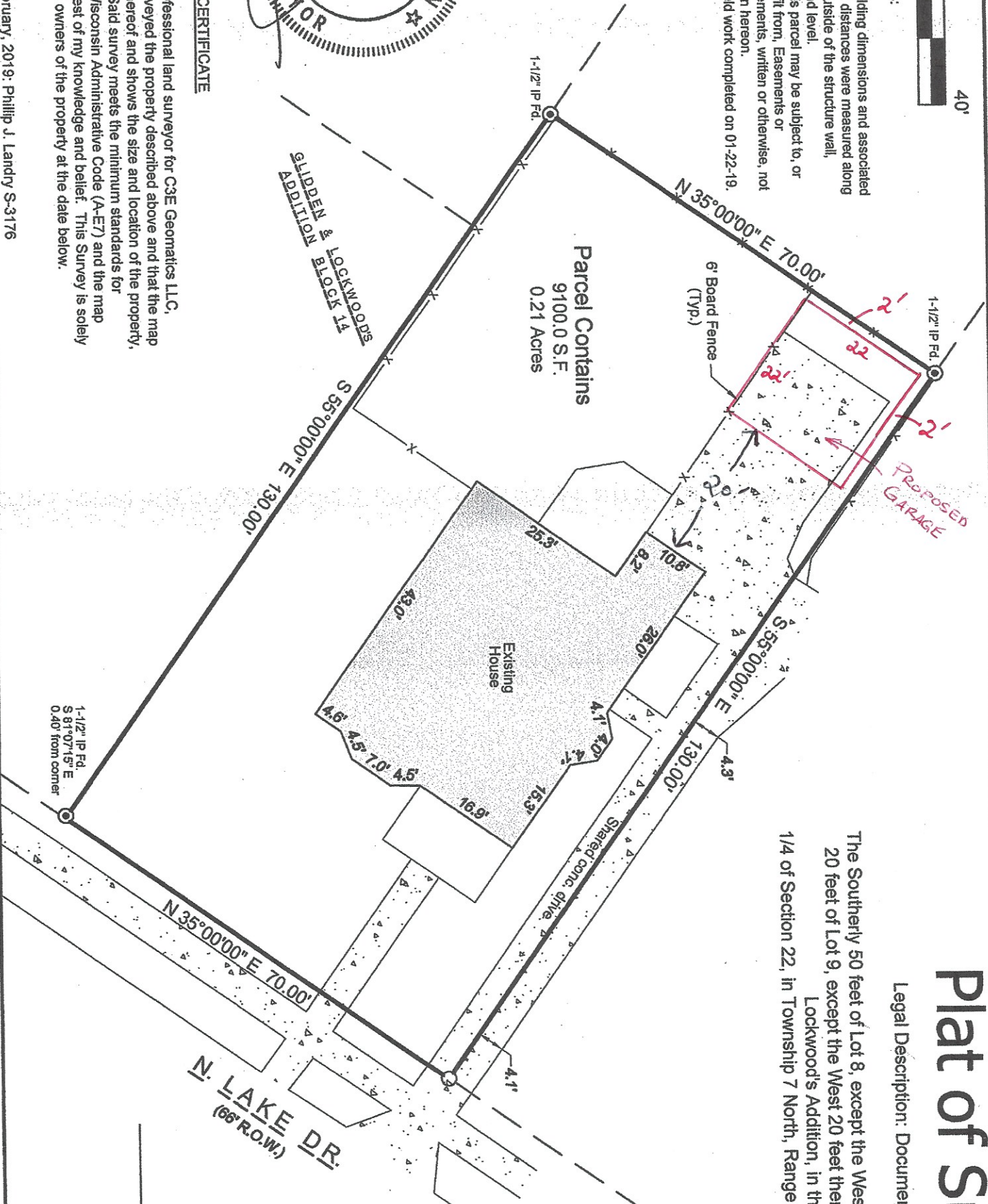

LEGEND

- DRILL HOLE SET
- MONUMENT FOUND AS NOTED (Measured Outside Diam.)
- () INDICATES RECORDED AS DISTANCES ARE MEASURED TO THE NEAREST HUNDREDTH OF A FOOT.

C3E

GEOMATICS

19575 Brookfield Lake Drive • Unit 61
 Brookfield, WI 53045 • (262) 312-1034
 c3egeomatics.com