

Presented by Ron Short @ PS 5/20/90 Re: #10,
FN 990085



832 W HISTORIC MITCHELL STREET



W HISTORIC MITCHELL STREET

108

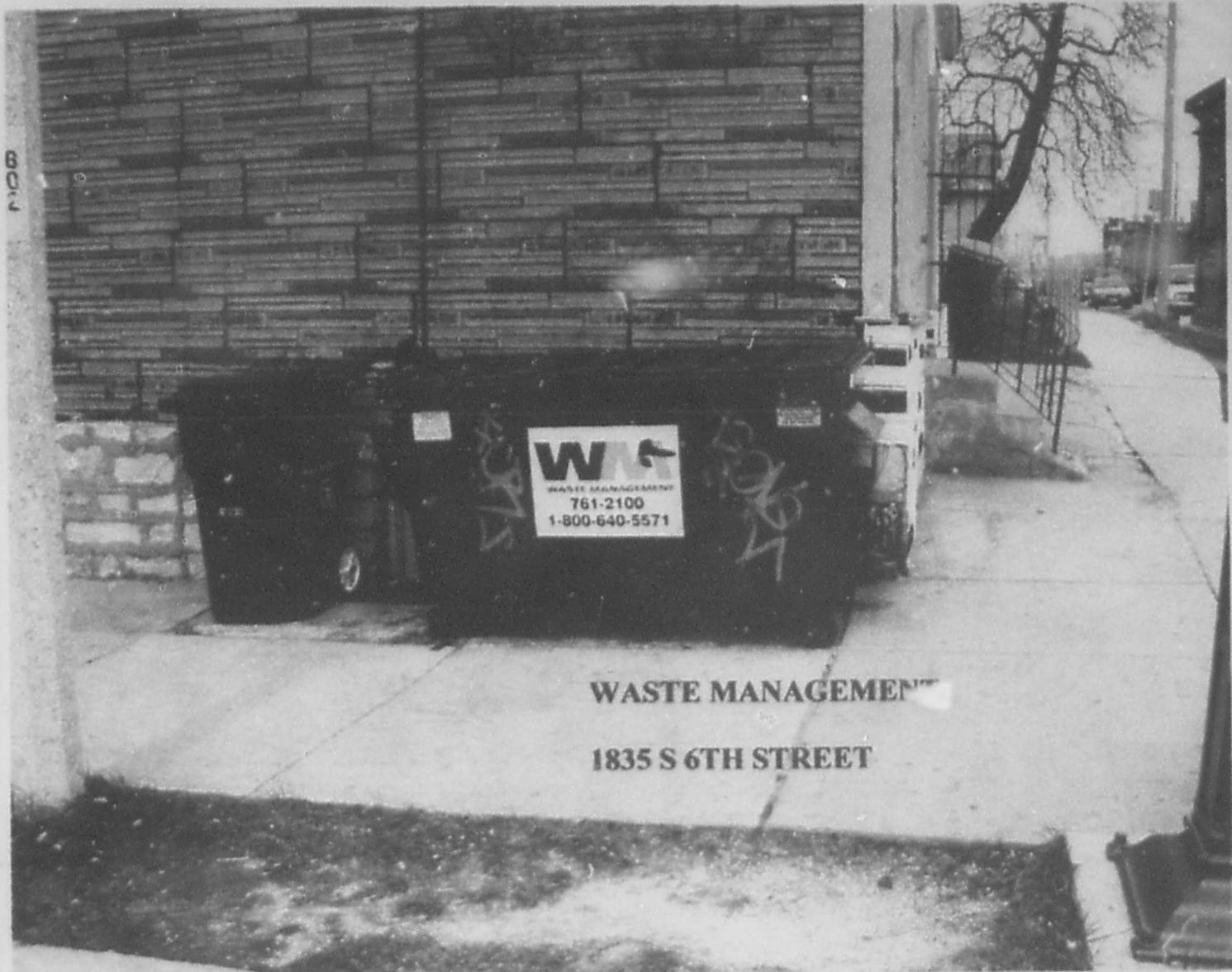

WASTE MANAGEMENT

1835 S 6TH STREET

SUPERCUTS
THAI CUISINE



BFI

3871-83 S 27TH STREET



ARNHAM
MARI MARI MART

BFI

1832 S. 7TH STREET



BFI

2000 W FOREST HOME AVE



BFI

1832 S. 7TH STREET

Bay View's source for all your listening needs

**Prog Rock, Punk,
Vinyl, Indie.**

481-6040

Special orders turn us on!



WASTE MANAGEMENT
2674 S KINNICKINNIC AVE



WASTE MANAGEMENT

2029 N FARVELL AVE



BFI

2729 W VLIET STREET



UNKNOWN COMPANY

2200 W FOND DU LAC AVE



BFI

235 E NORTH AVE



BFI

2235 E NORTH AVE



USA WASTE

3424 W GREENFIELD AVE.

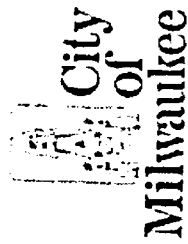

Office of the City Clerk
City Hall, Room 205
200 East Wells Street
Milwaukee, Wisconsin 53202-3570

PHOTOS

Presented at PSmtg
on 5/20/99 meeting -
for FN 990085.



1428 S 24TH ST



2339 W
GREENFIELD



MITCHELL

701 W HISTORIC



1001 W MARBLE

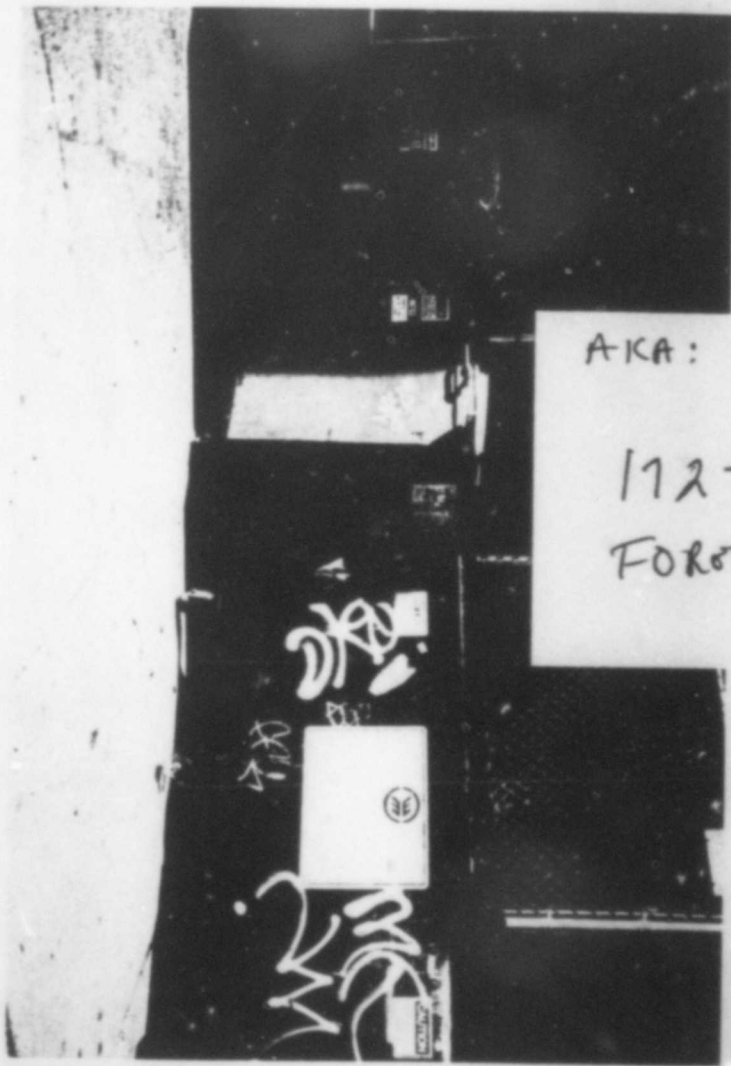

AKA: 1320 W MAPLE

1727 W

FOREST HOME



2232 N OAKLAND

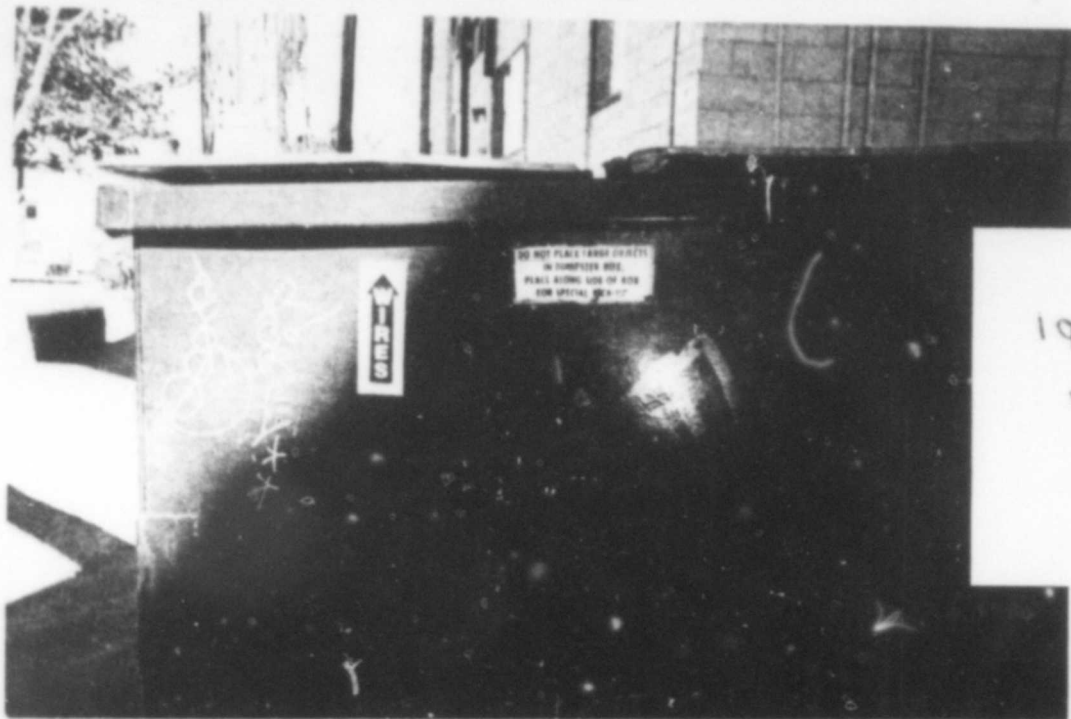

1900 BLOCK
N FARWELL



1734 W
GREENFIELD

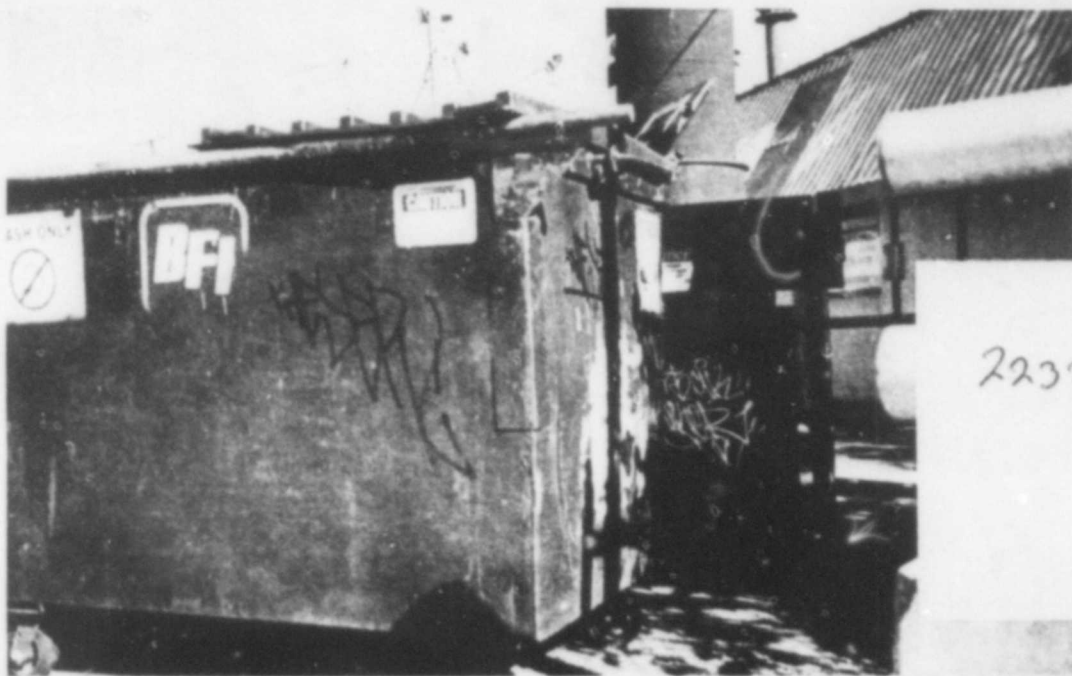

2232 N OAKLAND



1901 BLOCK
N FARWELL



1832 S 7TH ST