

# Laacke and Joys Redevelopment 1433 North Water Street

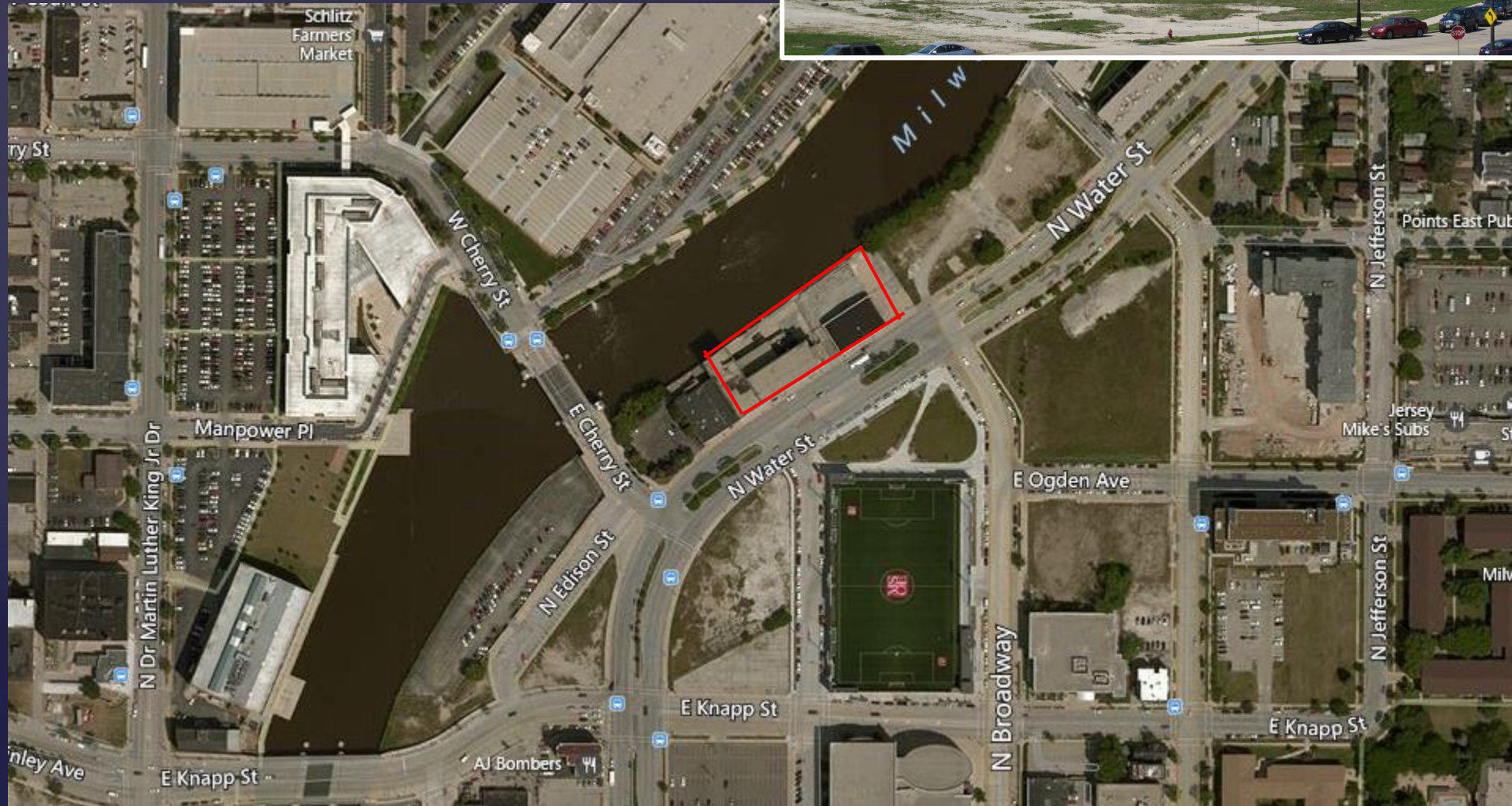

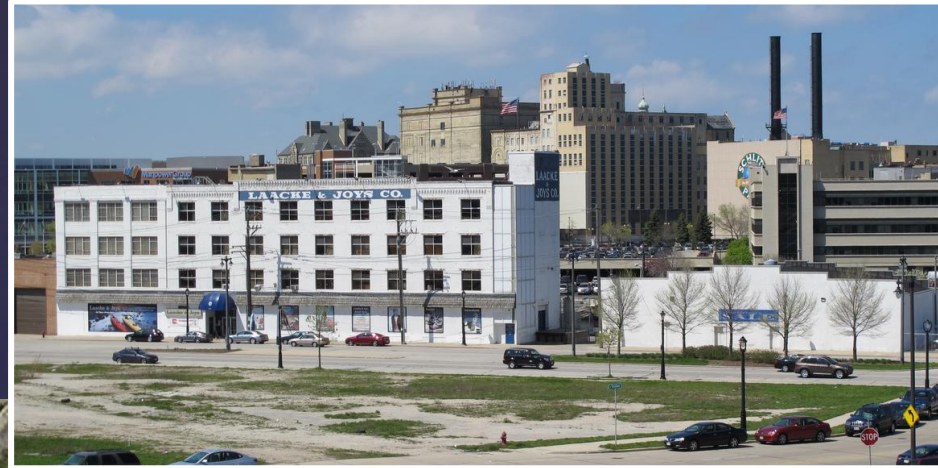

# Riverwalk Development Agreement

## City Reimbursement Formula

Riverwalk	\$ 680,505	70% of total cost
Dockwall	\$ 330,000	50% of total cost
<u>Pedestrian Connection</u>	<u>\$ 518,668</u>	<u>100% of total cost</u>
<b>TOTAL</b>	<b>\$1,529,173</b>	

## Human Resources Requirements

- Best Efforts to utilize 25% City Certified SBEs
- Best Efforts to have 40% of worker hours be performed by City of Milwaukee Residents

City granted permanent public access easement