

**BADGER SURVEYING CO., INC.**

REGISTERED LAND SURVEYORS  
 MILTON H. SCHMIDT, Pres.  
 CLARENCE H. PIEPENBURG, Vice-Pres.  
 JAMES A. EIDE, Sec.-Treas.

PHONE 354-9080  
 7257 N. 51st STREET  
 MILWAUKEE, WIS. 53223

**PLAT OF SURVEY**

Owners:

Property at 2634 N. Summit Avenue Willis M. & Phyllis A. Cordell  
 Legal Description: Lot 35, in Block 4, in Gilman's Subdivision of Lot 1, in Block 1; Lots 1 to 16 inclusive, in Block 2; Lots 1 to 8, 10 to 20, in Block 3; Lots 1 to 11, 14 to 16, in Block 4; Lots 1 to 10, in Block 5; Lots 1, 2 and 3, in Block 6, in Lockwood's Addition, in the West 1/2 of the South East 1/4 of Section 15, Township 7 North, Range 22 East, in the City of Milwaukee, Milwaukee County, Wisconsin.

7-22-5-4-1-0088

**N. SUMMIT (66 FT) AVE.**

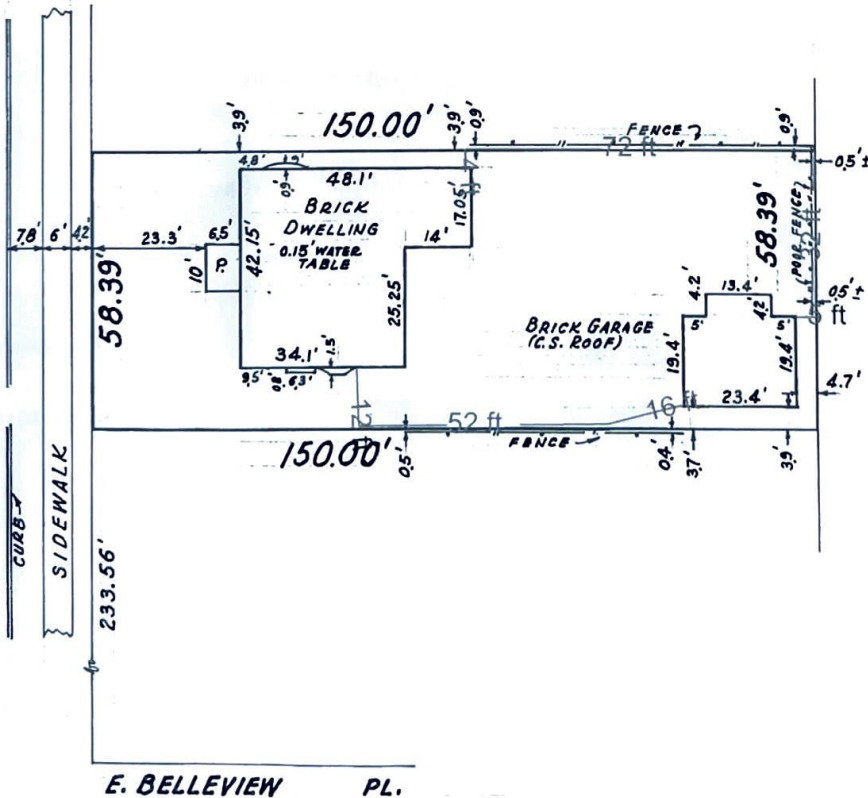

SCALE  
 1" = 30'

Prepared for **FIRST WISCONSIN NATIONAL BANK**

State of Wisconsin, }  
 County of Milwaukee } ss.

I hereby certify that on the 17<sup>TH</sup> day of JANUARY, 1966, I have accurately surveyed the above described property and that the above plat is a correct representation thereof and shows the exterior boundary lines and location of buildings and other improvements on said property and the correct measurements thereof.

Plat No. 66-022

Signed James A. Eide  
 Registered Land Surveyor s-3

Weiland, Laura

Date 9/11/2024

Customer's Last Name, First Name

2634 N Summit Ave

Service Address

Milwaukee, WI 53202

City, State, Zip

(414) 588-7498

laura.e.weiland@gmail.com

Preferred Phone No.

Customer's E-mail Address

Municipality

- Yes Permit required?  No
- Homeowner to obtain permit (Superior Fence & Rail requires copy of permit before installation)  Superior Fence & Rail to obtain permit
- Yes Plot plan or survey available?  No

**APPROXIMATE LAYOUT**

FENCE FOOTAGE CONTAINED IN THIS PROPOSAL IS APPROXIMATE BASED ON THE FIELD MEASUREMENT, FINAL PRICE WILL BE ADJUSTED BASED ON ACTUAL FENCE FOOTAGE USED, AS SET FORTH IN TERMS AND CONDITIONS)

**FENCE DIAGRAM**

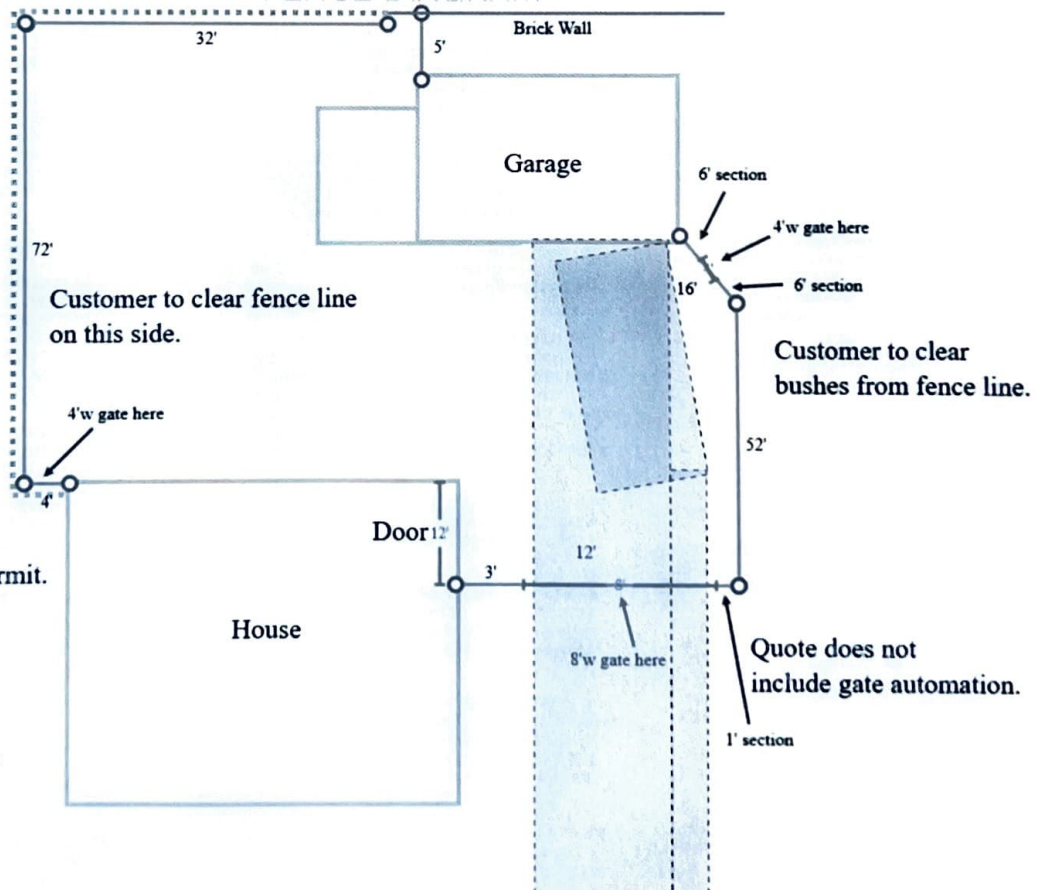

4'H Bronze Aluminum - Empire

Superior Fence & Rail Contact Information:

Superior Fence and Rail of Milwaukee  
N143 W6049 Pioneer Rd Unit 500  
Cedarburg, WI 53012  
(727) 293-5050

FENCE TO FOLLOW GRADE OF PROPERTY; PLEASE INITIAL

*LW*

**PRODUCT SPECIFICATIONS:**

4'H Bronze Aluminum - Empire: 193 LF.

**JOB OPTIONS:**

Fence Removal (4' Chain Link): Take Down 72'. Haul Away 72'.

**JOB NOTES:**

Superior to remove excess dirt. Quote does not include gate automation.  
Fence Removal (4'H Chain Link): all posts to be cut at ground level.  
Customer to clear fence line.

Approximate Start Date: 12/11/2024  
Approximate Finish Date: 12/18/2024

**All dates are approximate and subject to change based on unforeseen events including inclement weather, permitting delays, change orders, and manufacturing delays. See terms and conditions for full details.**

Acceptance and Authorization: By signing below, you authorize Superior to perform the installation and/or order and arrange for the delivery of special order merchandise, including special order merchandise that may be custom made, as specified in this Agreement. You understand and agree that this Agreement constitutes the entire understanding between you and Superior and that there have been no oral or written representations or agreements made to you by Superior but that if there are you agree that this Agreement expressly supersedes them.

Do not sign if blank or incomplete. By signing, you acknowledge that you have read, understand, and accept this Agreement in its entirety. You further acknowledge receiving a complete copy. Keep it to protect your legal rights.

**It is very important for you to read and understand the Terms and Conditions included herein. By signing this proposal and providing a deposit you are creating a Contract between you and Superior for the selected products and services in accordance with those Terms and Conditions listed above.**

Payment Schedule: You agree that payments will be due as indicated below. If You are paying by credit or debit card, the account may be charged or debited (as applicable) on the same day that it is accepted by the Superior. Convenience fee may apply for credit card transactions.

**Contract Amount**

**Sales Tax**

**Deposit Amount**

DUE IN FULL IMMEDIATELY

**Remaining Balance**

Due upon completion

Accepted by: Laura Weiland

9/11/2024

Customer's Signature

Date

Noah Strawderman

9/11/2024

Superior Authorized Representative Signature

Date

Noah Strawderman

Superior Authorized Representative

Customer's Initials: LW BY INITIALING, YOU AUTHORIZE DELIVERY OF MERCHANDISE TO SERVICE ADDRESS PROVIDED ABOVE WITHOUT OBTAINING DELIVERY AGENT'S SIGNATURE AND AGREE TO INDEMNIFY AND HOLD SUPERIOR HARMLESS FROM ANY RESULTING CLAIMS

Superior Fence & Rail Contact Information:

Superior Fence and Rail of Milwaukee  
N143 W6049 Pioneer Rd Unit 500  
Cedarburg, WI 53012  
(262) 399-5550