

MILWAUKEE COUNTY CERTIFIED SURVEY MAP NO. _____

PARCEL 2 OF CERTIFIED SURVEY MAP NO. 1435 AND UNPLATTED LAND IN THE SOUTHWEST 1/4 OF THE SOUTHWEST 1/4 OF SECTION 24, TOWN 8 NORTH, RANGE 21 EAST, IN THE CITY OF MILWAUKEE, MILWAUKEE COUNTY, WISCONSIN.

Owner: Dominic Clark
 Tax Key Nos: 137-0102-000 & 137-9959-000
 Zoned: RS5

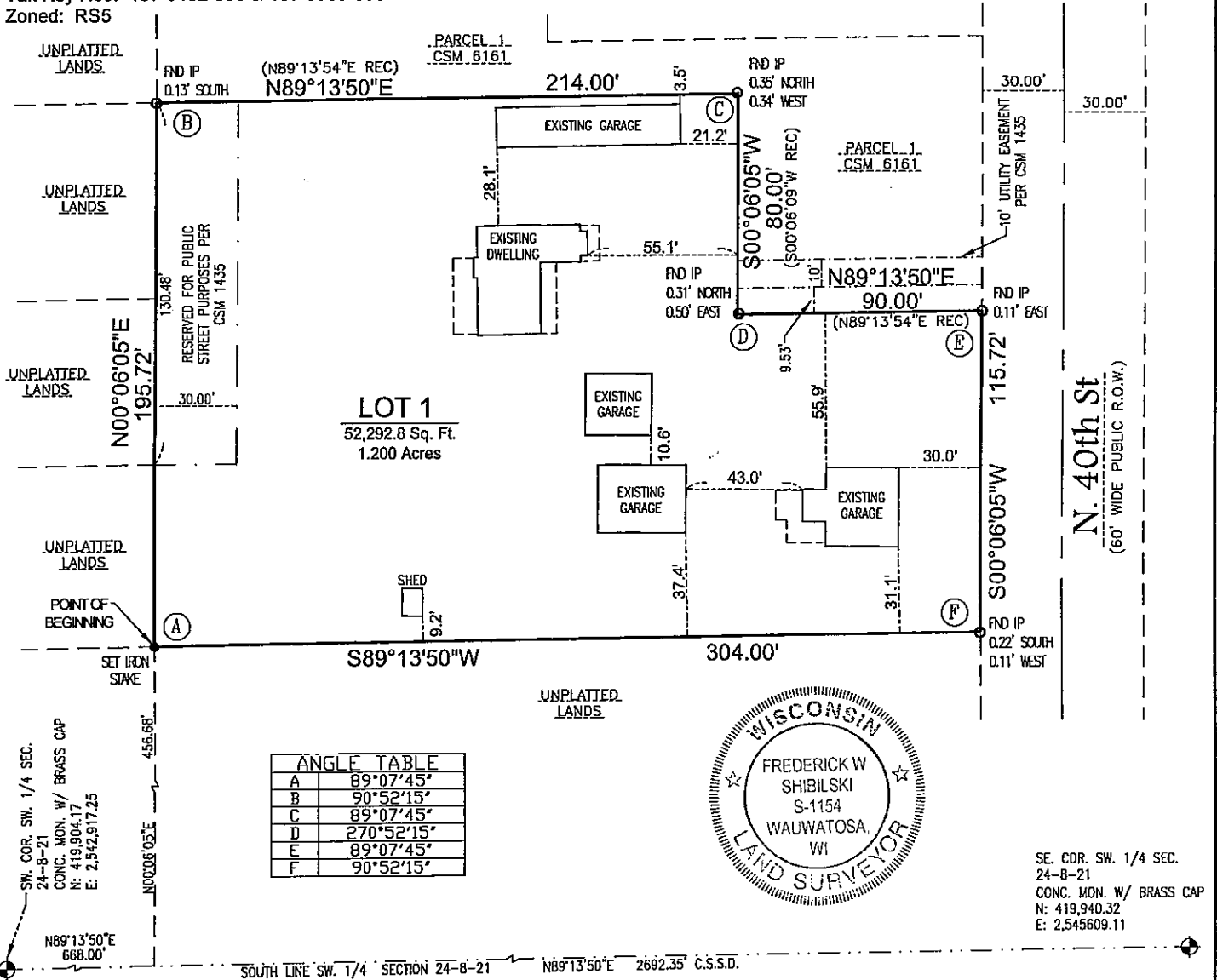

ANGLE TABLE	
A	89°07'45"
B	90°52'15"
C	89°07'45"
D	270°52'15"
E	89°07'45"
F	90°52'15"



SE. COR. SW. 1/4 SEC. 24-8-21
 CONC. MON. W/ BRASS CAP
 N: 419,940.32
 E: 2,545,609.11

GRAPHIC SCALE

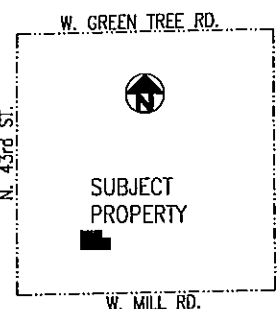
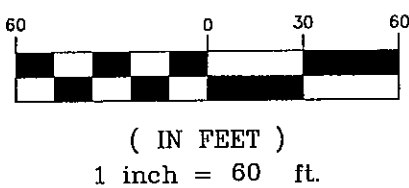

VICINITY MAP
 SW 1/4 SEC 24-T8N-R21E
 1" = 200'

- - DENOTES SET 3/4" X 18" LONG IRON REBAR WEIGHING A MINIMUM OF 1.13 LBS PER LINEAL FOOT.
 - - DENOTES FOUND IRON PIPE
 - ⓕ - DENOTES ANGLE TABLE ITEM
- ALL BEARINGS ARE REFERENCED TO THE SOUTH LINE OF THE SOUTHWEST 1/4 OF SECTION 24-8-21, WHICH IS ASSUMED TO BEAR N89°13'50"E, STATE PLANE COORDINATE SYSTEM SOUTH ZONE, AUG 2009 DATUM.

SURVEYING ASSOCIATES, INC.
 2554 N. 100th STREET
 WAUWATOSA, WI. 53226
 PHN 414-257-2212
 FAX 414-257-2443

Frederick W. Shibilski
 FREDERICK W. SHIBILSKI S - 1154

INSTRUMENT DRAFTED BY: JAMIE T. YORK JOB NO. 33899 DECEMBER 3, 2012 SHEET 1 OF 3

INFRASTRUCTURE SERVICES DIVISION
Marcia Cornell 4/4/13
 CENTRAL DRAFTING & RECORDS MANAGER
Z. Timothy J. Thur 4/3/13
 ENGR. IN CHARGE ENVIRON. ENGR.
 CORRECT
Jedrey S. Polenske 4/4/13
 CITY ENGINEER REL
 APPROVED

DCD # 2945

MILWAUKEE COUNTY CERTIFIED SURVEY MAP NO. _____

PARCEL 2 OF CERTIFIED SURVEY MAP NO. 1435 AND UNPLATTED LAND IN THE SOUTHWEST ¼ OF THE SOUTHWEST ¼ OF SECTION 24, TOWN 8 NORTH, RANGE 21 EAST, IN THE CITY OF MILWAUKEE, MILWAUKEE COUNTY, WISCONSIN.

SURVEYOR'S CERTIFICATE
STATE OF WISCONSIN)
MILWAUKEE COUNTY)SS

I, Frederick W. Shibilski, a registered land surveyor do hereby certify:

That I have surveyed, divided and mapped Parcel 2 of Certified Survey Map No. 1435 and unplatted land in the Southwest ¼ of the Southwest ¼ of Section 24, Town 8 North, Range 21 East, in the City of Milwaukee, Milwaukee County, Wisconsin, commencing at the Southwest corner of the Southwest ¼ of Section 24; thence 89° 13' 50" East, 668.00 feet; thence North 00° 06' 05" East, 456.68 feet to the point of beginning of the land to be described; thence North 00° 06' 05" East, 195.72 feet to the Northwest corner of Certified Survey Map No. 1435; thence North 89° 13' 50" East, 214.00 feet; thence South 00° 06' 05" West, 80.00 feet; thence North 89° 13' 50" East, 90 feet to a point on the West right-of-way line of North 40th Street; thence South 00° 06' 05" West along said line, 115.72 feet; thence South 89° 13' 50" West, 304.00 feet to the point of beginning. Containing 52,292.8 square feet (1.200 acres) of land.

That I have made such survey, land division and map by the direction of Dominic Andrew Clark, owner of said land.

That this map is a correct representation of all exterior boundaries of land surveyed and the land division thereof made.

That I have fully complied with the provisions of Chapter 236.34 of the Wisconsin Statutes and Chapter 119 of the Milwaukee Code in surveying, dividing and mapping the same.

Dated this 3rd day of December, 2012.

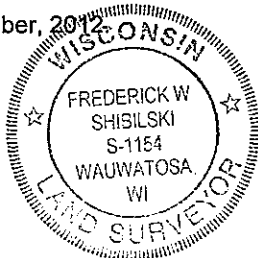

Frederick W. Shibilski
Frederick W. Shibilski S-1154
Wisconsin Reg. Land Surveyor

OWNER CERTIFICATE:

Dominic Andrew Clark, as owner, does hereby certify that he caused the land described on this map to be surveyed, divided, and mapped as represented on this map in accordance with the requirements of Chapter 119 of the Milwaukee Code of Ordinances.

In consideration of the approval of this map by the Common Council, and in accordance with Chapter 119 of the Milwaukee Code of Ordinances, the undersigned agrees:

- a. That all utility lines to provide electric power and telephone services and cable television or communications systems lines or cables to all parcels in the certified survey map shall be installed underground in easements provided therefor, where feasible.

This agreement shall be binding on the undersigned and assigns.

IN WITNESS WHEREOF, Dominic Andrew Clark, at Milwaukee, Wisconsin, on this 7th day of December, 2012.

In the Presence of:

[Signature]

Dominic Andrew Clark
Dominic Andrew Clark

DCD # 2945

MILWAUKEE COUNTY CERTIFIED SURVEY MAP NO. _____

PARCEL 2 OF CERTIFIED SURVEY MAP NO. 1435 AND UNPLATTED LAND IN THE SOUTHWEST ¼ OF THE SOUTHWEST ¼ OF SECTION 24, TOWN 8 NORTH, RANGE 21 EAST, IN THE CITY OF MILWAUKEE, MILWAUKEE COUNTY, WISCONSIN.

OWNER CERTIFICATE (CONTINUED):

STATE OF WISCONSIN)
MILWAUKEE COUNTY)SS

Personally came before me this 7th day of December, 2012, the above named Dominic Andrew Clark, to me known to be the person who executed the foregoing instrument.

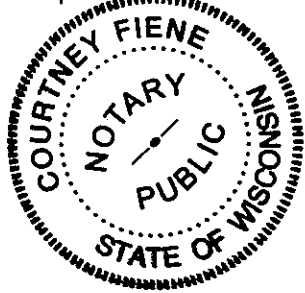

[Signature]
Notary Public, State of Wisconsin
My Commission expires 11-13-2016

CERTIFICATE OF CITY TREASURER
STATE OF WISCONSIN)
MILWAUKEE COUNTY)SS

I, Spencer Coggs, being the duly elected, qualified and acting City Treasurer of the City of Milwaukee, certify that in accordance with the records in the office of the City Treasurer of the City of Milwaukee there are no unpaid taxes or unpaid special assessments on the land included in this certified survey map.

Date: 4-5-13

[Signature]
Spencer Coggs, City Treasurer

COMMON COUNCIL CERTIFICATE OF APPROVAL

I certify that this Certified Survey Map was approved under Resolution File No. 130037, adopted by the Common Council of the City of Milwaukee on April 30, 2013.

[Signature]
James Owczarski, City Clerk
[Signature]
Tom Barrett, Mayor

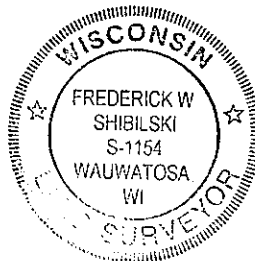

[Signature]