File Nos. 170043 & 170044. A substitute ordinance establishing the Menomonee Valley Riverwalk Site Plan Review Overlay Zone and a substitute resolution establishing design standards for the Menomonee Valley Riverwalk Site Plan Review Overlay Zone extending 50 feet landward from the ordinary high water mark or bulkhead line for the properties immediately adjacent to the Menomonee River, generally extending from the confluence of the Milwaukee River and the Menomonee River westerly to Three Bridges Park, in the 4th, 8th and 12th Aldermanic Districts.

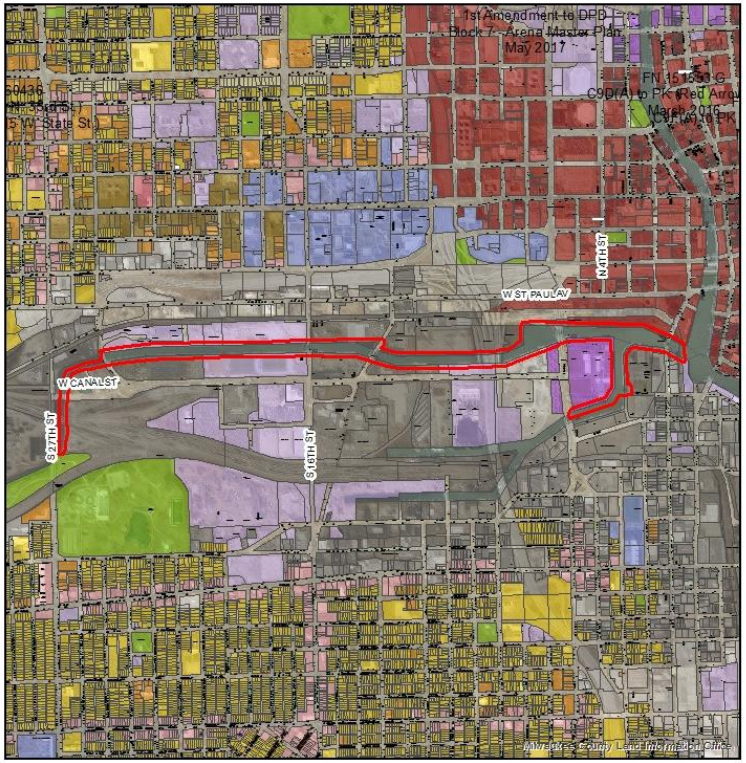
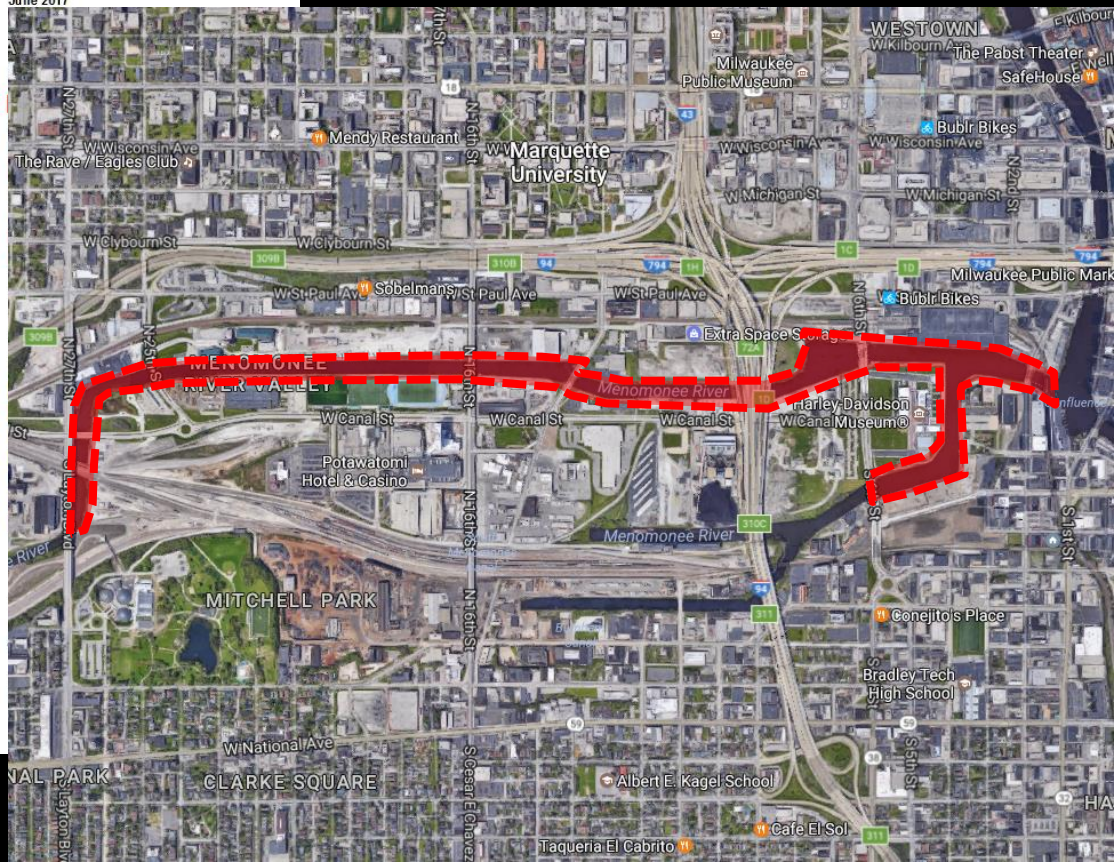
File No. 170043
Establish Valley Riverwalk
Site Plan Review Overlay Zone
June 2017