

Dorothy Hull
8809 W. Appleton
Milwaukee, WI 53225
(414) 464-8547

CITY OF MILWAUKEE
2004 AUG 12 PM 3:04
RONALD L. LEONHARDT
CITY CLERK

CITY OF MILWAUKEE
August 12, 2004
'04 AUG 13 PM 1:43

CIT
'04
C

Milwaukee City Clerk
200 East Wells Street, Room 205
Milwaukee, WI 53202

To Whom It May Concern:

My name is Dorothy Hull and I am appealing a claim that has been submitted. Milwaukee police Department was in pursuit of a stolen car down west Burliegh. My legally parked 1995 Ford Explorer Limited was struck and totaled. As I have stated in my previous claim this was my only form of transportation. This police chase endangered many by-standers lives. I personally want to know if people were killed would the city be liable? My life after this unfortunate accident has been in shambles! I can't pick up my medicine nor can I make a simple trip to the grocery store. I feel that the issue is that the police car hit my truck and I should be compensated for that. Pictures I have already given show white paint on the rear of my SUV. This car that was stolen was a 1995 black firebird. There is no possible way that if the stolen car hit me first, from the back, and caused all the white paint on my SUV's rear. This theory is told in the police report, that the stolen car hit my SUV from the rear first, my pictures show that my story is correct! If you look at the enclosed picture you will notice the white paint on my trucks rear. I also have witnesses and a video of everything. Janice Powell 5852 N. 44th street (witness #1), Don Ivey 414-372-3993 (witness #2), Hazel 414-760-6367 (witness #3), and Greg 414-444-6291 (witness #4). Lastly, please note that I am disabled and unable to walk and stand for long periods of time. As for getting on a Milwaukee County Transit System Bus this is laughable due to my poor health. My transportation was taken from me unlawfully and I need to be reimbursed. Any questions call or write.

Dorothy Hull



Picture A



Aerutai



7/30/04

✓
CITY OF MILWAUKEE
04 JUL 33 AM 10:26
RONALD O. LASHARSKI
CITY CLERK

To Whom It May Concern:

On July 28, 2004 I was attending a "Jazz in the Park" event and I was parked across from St. Josephs Hospital. My 1995 Ford Explorer was totaled after a Milwaukee County Police car struck my SUV. The officer bumped the corvette he was chasing causing for his car to bump into mine. My truck stopped him from crashing into the people sitting in the park. I am a diabetic and disabled. I am in dire need of transportation! I also suffer from chronic pains from a pervious accident when I was hit by a school bus. My daughter, a student at the University of Wisconsin-Milwaukee, also needs the use of my truck. I expect to be compensated for my losses. This has put me at a huge disadvantage. Enclosed are pictures of my truck, the police car, and the stolen car. The police report is also available and I will get that to you ASAP.

*Total dollar amount
including Rent a car \$7000.00*

Dorothy Hull
Dorothy Hull
414-464-8547

8809 W. Appleton
53225

CITY OF MILWAUKEE
04 AUG -2 AM 10:34
RONALD O. LASHARSKI
CITY CLERK

CITY OF MILWAUKEE
04 AUG -2 AM 10:34
RONALD O. LASHARSKI
CITY CLERK

ALL PRO TRANSMISSIONS INC.
 7501 W. VILLARD AVE
 MILWAUKEE, WI 53218
 414-466-4470

HULL, DOROTHY
 8809 W APPLETON AVE
 MILWAUKEE, WI 53235
 414/464-8547

RO #
 21800
 ORDER DATE
 05/14/2003
 ACCNT #
 3238
 P.O. NUMBER

PAGE NO. 1

LICENSE
 SYT-910

YEAR	MAKE/MODEL	ENGINE	TRANSMISSION	VIN	MILEAGE
95	FORD EXPLORER	4.0L	A4LD 4X4	1FMDU34X2SUA07103	153408

Concerns:
 NO UP-SHIFT HAS INTERNAL PROBLEMS.
 ROA 3/14/03 \$500 GNR.

Recommended Service:

Paid \$ _____ Date/By _____

Balance \$ _____ Rep. _____

QUANTITY	DESCRIPTION	AMOUNT
1.00	LABOR/REMOVAL AND INSTALLATION (JB)	250.00
1.00	WARRANTY LIMITED WARRANTY INCLUDES 12MONTH/12,000 MILE WARRANTY ON PARTS AND LABOR WHICHEVER OCCURS FIRST. WARRANTED TO THE BUYER NAMED ABOVE ONLY, AND IS NON TRANSFERABLE. IT IS NECESSARY THAT YOU HAVE THE OPERATION OF THIS TRANSMISSION CHECKED WITHIN 15 DAYS AFTER DELIVERY, IN ORDER TO KEEP THIS WARRANTY IN FORCE. _____	0.00
1.00	4X4 FORD TRANSMISSION OD W/ T.C. FORD RWD TRANSMISSION W/ AUTOMATIC OVERDRIVE 4X4 APPLICATION... NEED SOLENOID TYPE (1 OR 2) W/ ENGINE SIZE//// COOLER LINE SIZE/ 3/8" OR 5/16"	1,375.00
-1.00	DISCOUNT	-125.00

ROA = 5/16/03 \$300 = PAR
ROA #1514 \$754.00 5/17/03
PAR

*Motor vehicle repair practices are regulated by chapter ATCP 132, Wis. Adm. Code, administered by the Bureau of Consumer Protection, Wisconsin Dept. of Agriculture, Trade and Consumer Protection, P.O. Box 8911, Madison, Wisconsin 53708-8911.

Any warranties on the products sold hereby are those made by the manufacturer. The seller (above named) hereby expressly disclaims all warranties, either express or implied, including any implied warranty of merchantability or fitness for a particular purpose, and neither assumes nor authorizes any other person to assume for it any liability in connection with the sale of said products.

I HEREBY AUTHORIZE the above repair work to be done along with necessary materials. You and your employees may operate above vehicle for the purposes of testing, inspection or delivery at my risk. An express mechanic's lien is acknowledged on above vehicle to secure the amount of repairs thereto. You will not be held responsible for loss or damage to vehicle or articles left in vehicle in case of fire, theft, accident or any other cause beyond your control or for any delays caused by unavailability of parts or delays in parts shipments by the supplier or transporter. I UNDERSTAND THAT ALL VEHICLES NOT PICKED UP WITHIN TWO DAYS FROM THE DATE OF COMPLETION, WILL BE CHARGED \$10.00 PER DAY STORAGE. I acknowledge receipt of a copy of this agreement.

Customer Signature *Dorothy Hull*

LABOR:	250.00
PARTS:	1,250.00
F.O.B.	0.00
SUB TOTAL:	1,500.00
5.6 %TAX:	84.00
Total:	\$1,584.00



- [HOME](#)
- [NEW CARS](#)
- [USED CARS](#)
- [REVIEWS & RATINGS](#)
- [ADVICE](#)
- [FINANCING & INSURANCE](#)

[Free Dealer Price Quote](#) [Search Used Car Listings](#) [←](#)

BLUE BOOK PRIVATE PARTY REPORT
Wisconsin • July 31, 2004

1995 Ford Explorer Sport Utility 4D



Engine: V6 4.0 Liter
Trans: Automatic
Drive: 4 Wheel Drive
Mileage: 180,000

- [Search Listings for This Car](#)
- [List Your Car For Sale Online](#)
- [Buy a New Car](#)
- [Free Record Check](#)
- [Auto Loans from 3.95% APR](#)
- [Insurance Quote](#)
- [Print "For Sale" Sign](#)
- [Payment Calculator](#)

Equipment

- | | | |
|------------------|--------------------|------------------|
| Limited | Tilt Wheel | ABS (4-Wheel) |
| Air Conditioning | Cruise Control | Leather |
| Power Steering | AM/FM Stereo | Sliding Sun Roof |
| Power Windows | Multi Compact Disc | Privacy Glass |
| Power Door Locks | Premium Sound | Premium Wheels |

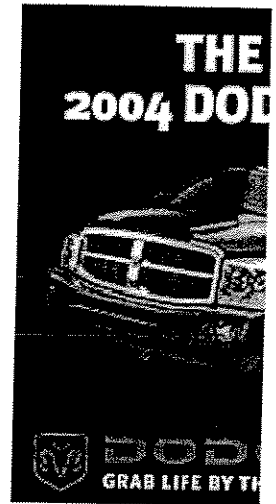

Consumer Rated Condition:

Good

"Good" condition means that the vehicle is free of any major defects. The paint, body and interior have only minor (if any) blemishes, and there are no major mechanical problems. In states where rust is a problem, this should be very minimal, and a deduction should be made to correct it. The tires match and have substantial tread wear left. A clean title history is assumed. A "good" vehicle will need some reconditioning to be sold at retail; however major reconditioning should be deducted from the value. Most recent model cars owned by consumers fall into this category.

Private Party Value

[Search Local Listings for This Car](#) **\$5,185**

Private Party value represents what you might expect to pay for a used car when purchasing from a private party. It may also represent the value you might expect to receive when selling your own used car to another private party.

- [Get a Used Car Trade-In Value](#)
- [Get Invoice & MSRP on New Cars](#)
- [Get a Person to Person Auto Loan](#)



Dorothy
Weimaraner car

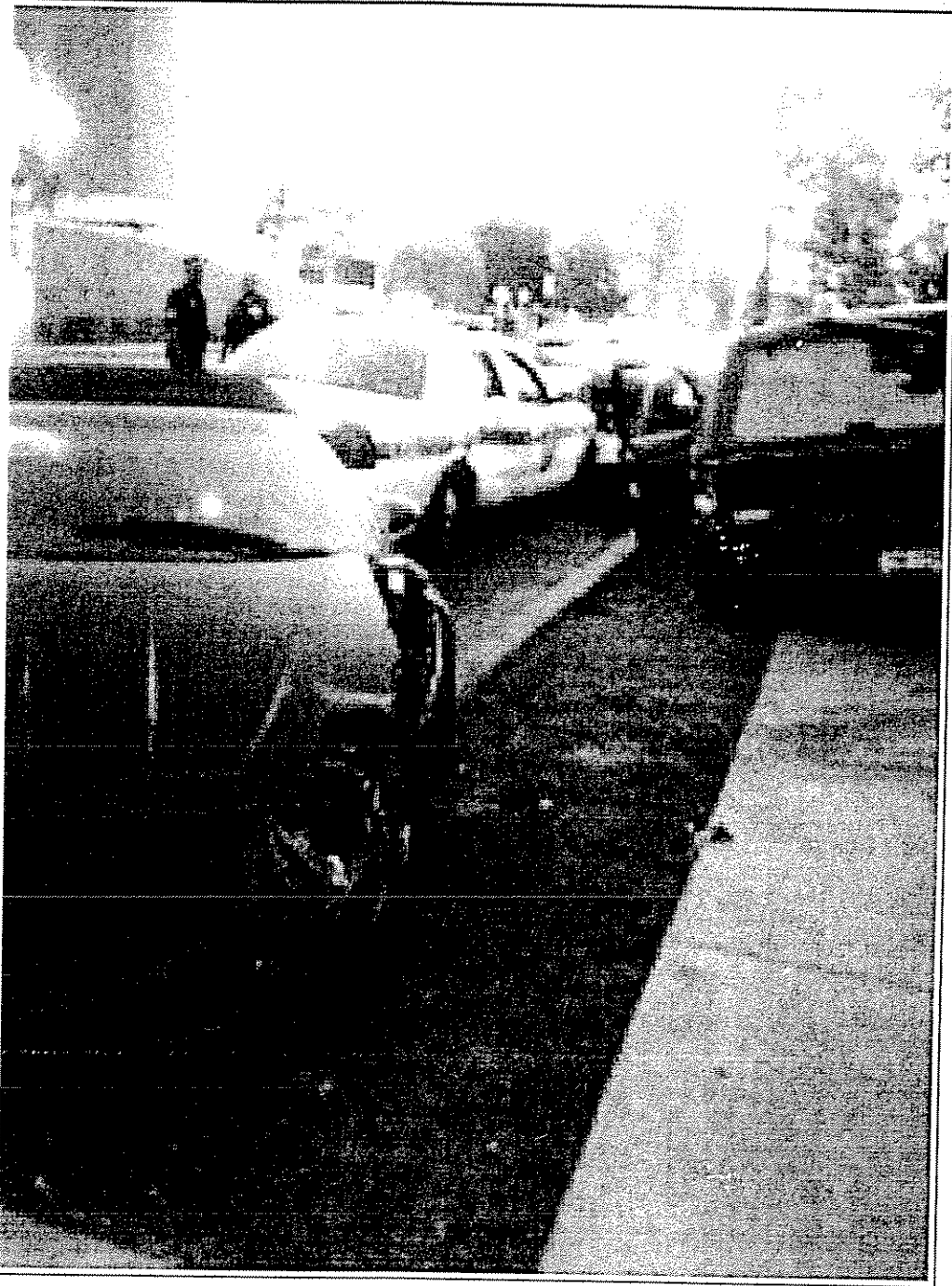

Dorothy car



Dorothy car



*Stolen
car*



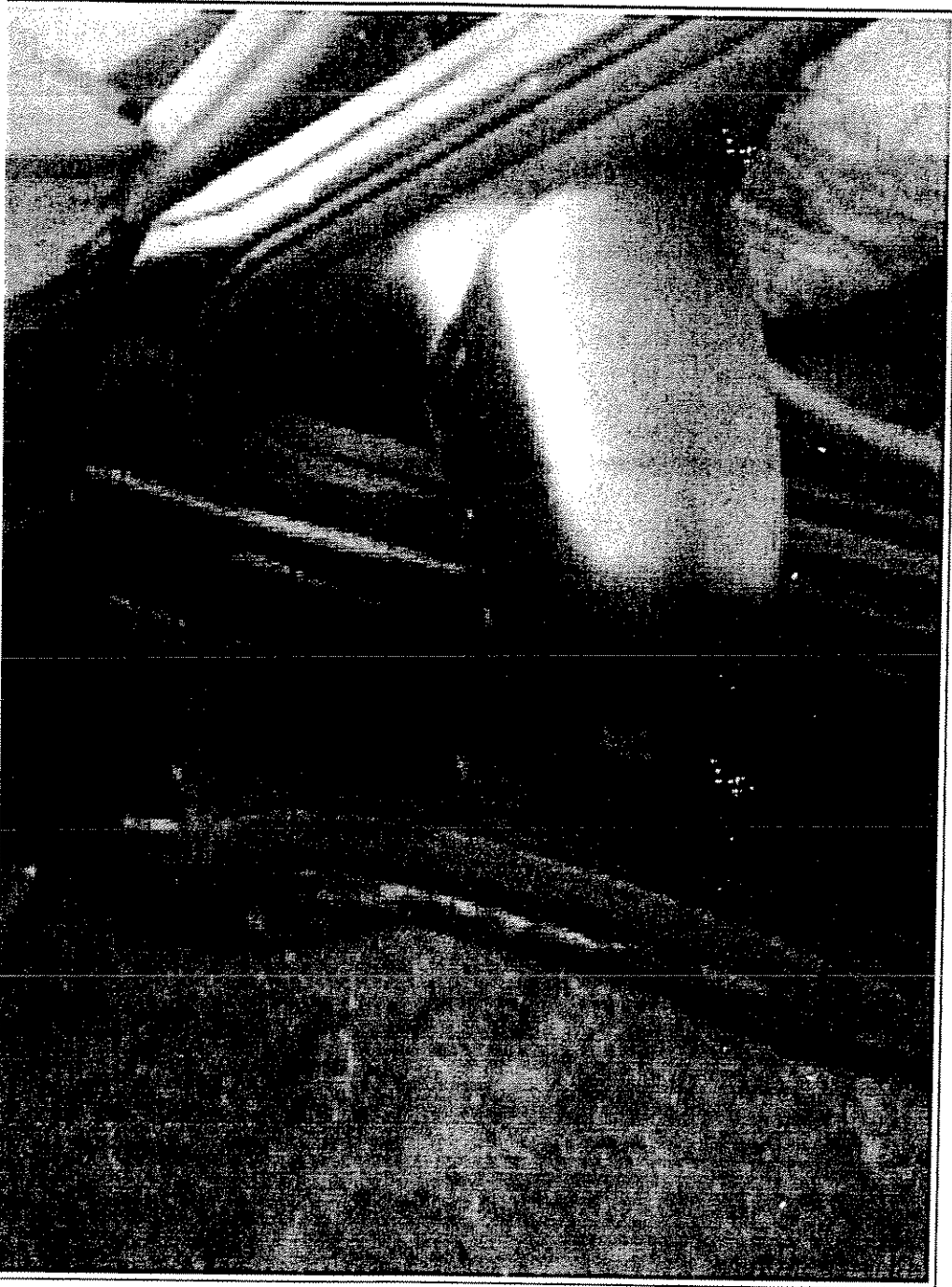

stolen car

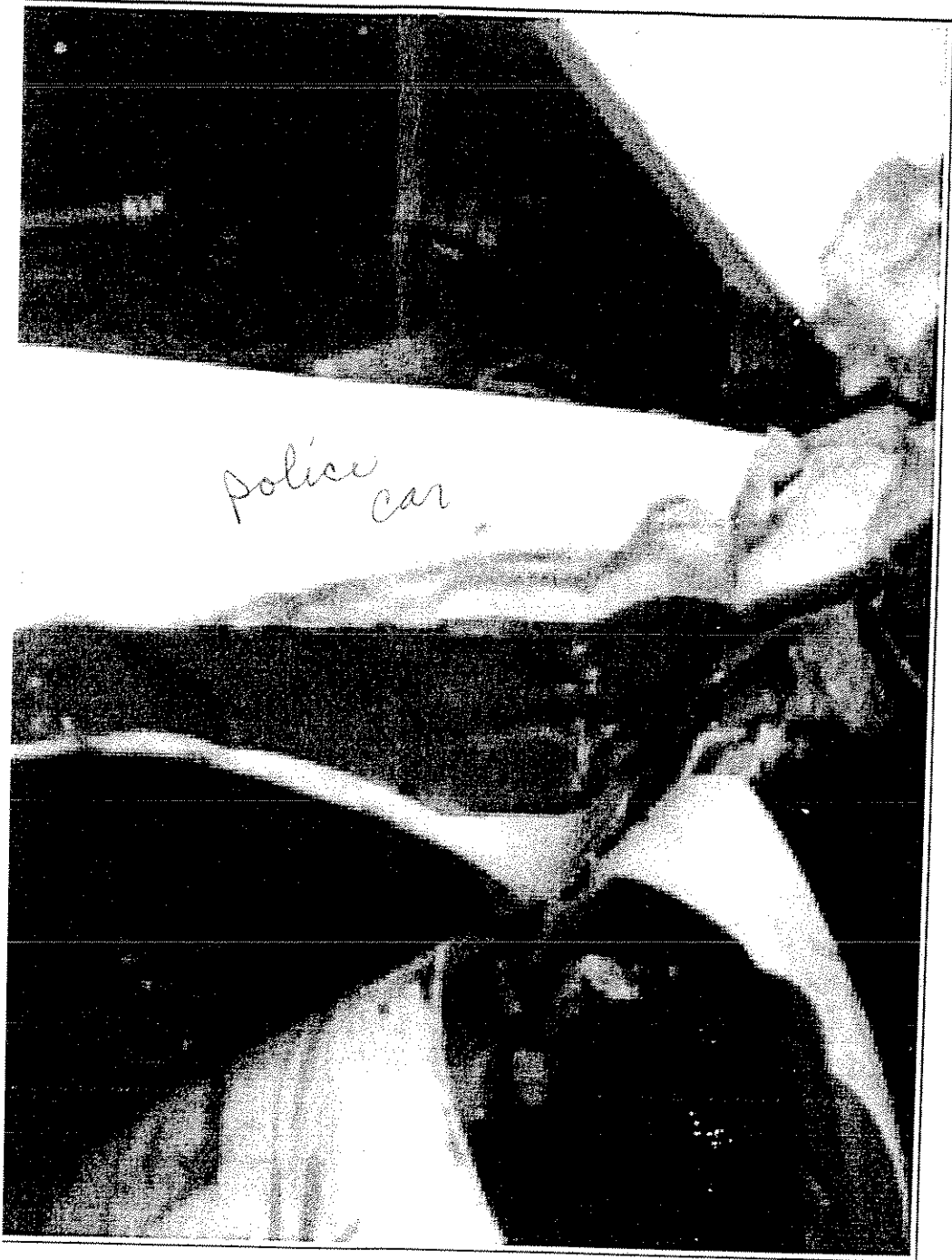

Police
car



police car

