



240 N. Milwaukee Street  
 Suite #400  
 Milwaukee, WI 53202  
 (414) 276.8550  
 deep-river.com

NOTE:  
 ALTHOUGH EVERY EFFORT HAS BEEN MADE IN PREPARING THESE CONTRACT DOCUMENTS AND CHECKING THEM FOR ACCURACY, THE CONTRACTORS MUST CHECK ALL DETAILS AND DIMENSIONS AND BE RESPONSIBLE FOR SAME. THE CONTRACTORS SHALL BE RESPONSIBLE FOR MAKING SURE THAT ALL WORK IS DONE IN ACCORDANCE WITH ALL STATE AND LOCAL CODES. THE CONTRACT DOCUMENTS UTILIZE A PROCESS CALLED FREE DESIGN OR DESIGN/BUILD FOR ROOF, WINDOW, PLUMBING, ELECTRICAL, HVAC DETAILS, AND AS DESIGNATED IN THE SPECIFICATION AS TO BE COMPLETED ON A DESIGN/BUILD BASIS. THIS MEANS THAT THE CONTRACT DOCUMENTS DO NOT INCLUDE ALL REQUIRED DETAILS, AND THAT THE CONTRACTORS SHALL, USING THEIR OWN STAFF OR QUALIFIED SUBCONTRACTORS, DESIGN AND BUILD THE FREE DESIGN AND DESIGN/BUILD PORTIONS OF THE WORK. THE CLIENT IS DIRECTLY CONTRACTING WITH THE CONTRACTORS AND THEREFORE THE CLIENT AND THE CONTRACTORS ARE ASSUMING THE DESIGN AND BUILD RESPONSIBILITY FOR THE FREE DESIGN AND DESIGN/BUILD PORTIONS OF THE PROJECT. DEEP RIVER PARTNERS, LTD. IS NOT RESPONSIBLE FOR INSPECTING ANY ASPECT OF THE CONTRACTORS WORK, OR FOR OBSERVATION OF THE CONTRACTORS WORK FOR COMPLIANCE WITH THE CONTRACT DOCUMENTS.

SHEET INDEX	
C11	SITE PLAN
A12	FIRST FLOOR PLAN
A13	SECOND FLOOR PLAN
A41	EXTERIOR ELEVATIONS
A42	EXTERIOR ELEVATIONS

**PROJECT TEAM**

STRUCTURAL CONSULTANT  
 MICHAEL A. CORRIGAN, P.E., A.L.A.  
 10521 NORTH FORT WASHINGTON ROAD  
 SUITE 220  
 MEQUON, WISCONSIN 53092  
 (262) 241-9700 VOICE - (262) 241-9701 FAX  
 corrigan@milupa.com EMAIL



SITE SYMBOL KEY	
	EXISTING TREE TO BE REMOVED
	EXISTING TREE TO REMAIN
	EXISTING UNDERGROUND GAS SERVICE
	EXISTING OVERHEAD ELECTRICAL SERVICE
	EXISTING OVERHEAD TELEPHONE LINE
	PROPOSED ELEVATION - CONTRACTOR TO VERIFY W/SEWER HEIGHT AND MAINTAIN REQUIRED PITCH
	EXISTING GRADE CONTOUR
	NEW GRADE CONTOUR
	SILT FENCE
	EXISTING WATER MANHOLE
	EXISTING SEWER MANHOLE
	EXISTING FIRE HYDRANT
	EXISTING STREET LIGHT
	EXISTING STREET SIGN
	EXISTING WATER VALVE

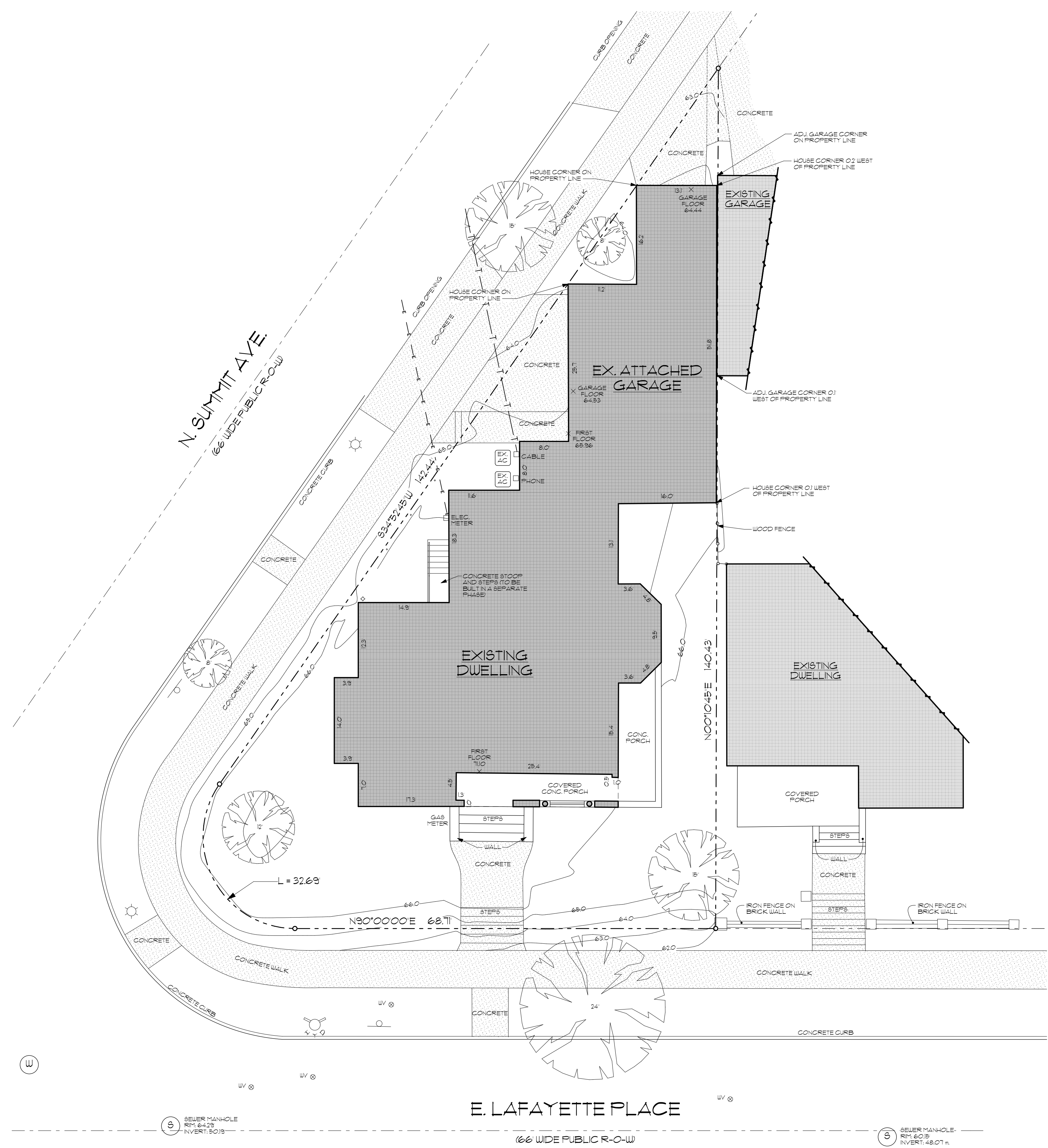

**1 SITE PLAN**  
 SCALE: 1" = 10'

Project 1812  
 LAFAYETTE RENOVATION  
 2006 E. LAFAYETTE PLACE  
 MILWAUKEE, WI 53202

DESCRIPTION	DATE
REDLINE ISSUE	06/12/2018
1/4" OWNER APPROVAL	05/16/2018
EXTERIOR ELEVATIONS	06/11/2018
HISTORIC PRESERVATION COMMISSION	06/13/2018

SITE PLAN

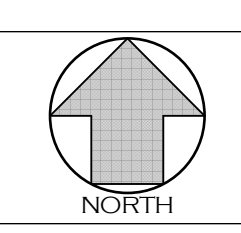

**C1.1**

© Copyright 2018 Deep River Partners, Ltd. All rights reserved. This document, ideas and design incorporated herein are the property of Deep River Partners, Ltd. and are not to be used whole or in part without the written consent of Deep River Partners, Ltd.

240 N. Milwaukee Street  
Suite #400  
Milwaukee, WI 53202  
  
(414) 276.8550  
deep-river.com

NOTE:  
ALTHOUGH EVERY EFFORT HAS BEEN MADE IN PREPARING THESE CONTRACT DOCUMENTS AND CHECKING THEM FOR ACCURACY, THE CONTRACTORS MUST CHECK ALL DETAILS AND DIMENSIONS AND BE RESPONSIBLE FOR SAME. THE CONTRACTORS SHALL BE RESPONSIBLE FOR MAKING SURE THAT ALL WORK IS DONE IN ACCORDANCE WITH ALL STATE AND LOCAL CODES. THE CONTRACT DOCUMENTS UTILIZE A PROCESS CALLED FREE DESIGN OR DESIGN/BUILD FOR ROOF, WINDOW, PLUMBING, ELECTRICAL, HVAC DETAILS, AND AS DESIGNATED IN THE SPECIFICATION AS TO BE COMPLETED ON A DESIGN/BUILD BASIS. THIS MEANS THAT THE CONTRACT DOCUMENTS DO NOT INCLUDE ALL REQUIRED DETAILS, AND THAT THE CONTRACTORS SHALL, USING THEIR OWN STAFF OR QUALIFIED SUBCONTRACTORS, DESIGN AND BUILD THE FREE DESIGN AND DESIGN/BUILD PORTIONS OF THE WORK. THE CLIENT IS DIRECTLY CONTRACTING WITH THE CONTRACTORS AND THEREFORE THE CLIENT AND THE CONTRACTORS ARE ASSUMING THE DESIGN AND BUILD RESPONSIBILITY FOR THE FREE DESIGN AND DESIGN/BUILD PORTIONS OF THE PROJECT. DEEP RIVER PARTNERS, LTD. IS NOT RESPONSIBLE FOR INSPECTING ANY ASPECT OF THE CONTRACTORS' WORK, OR FOR OBSERVATION OF THE CONTRACTORS' WORK FOR COMPLIANCE WITH THE CONTRACT DOCUMENTS.

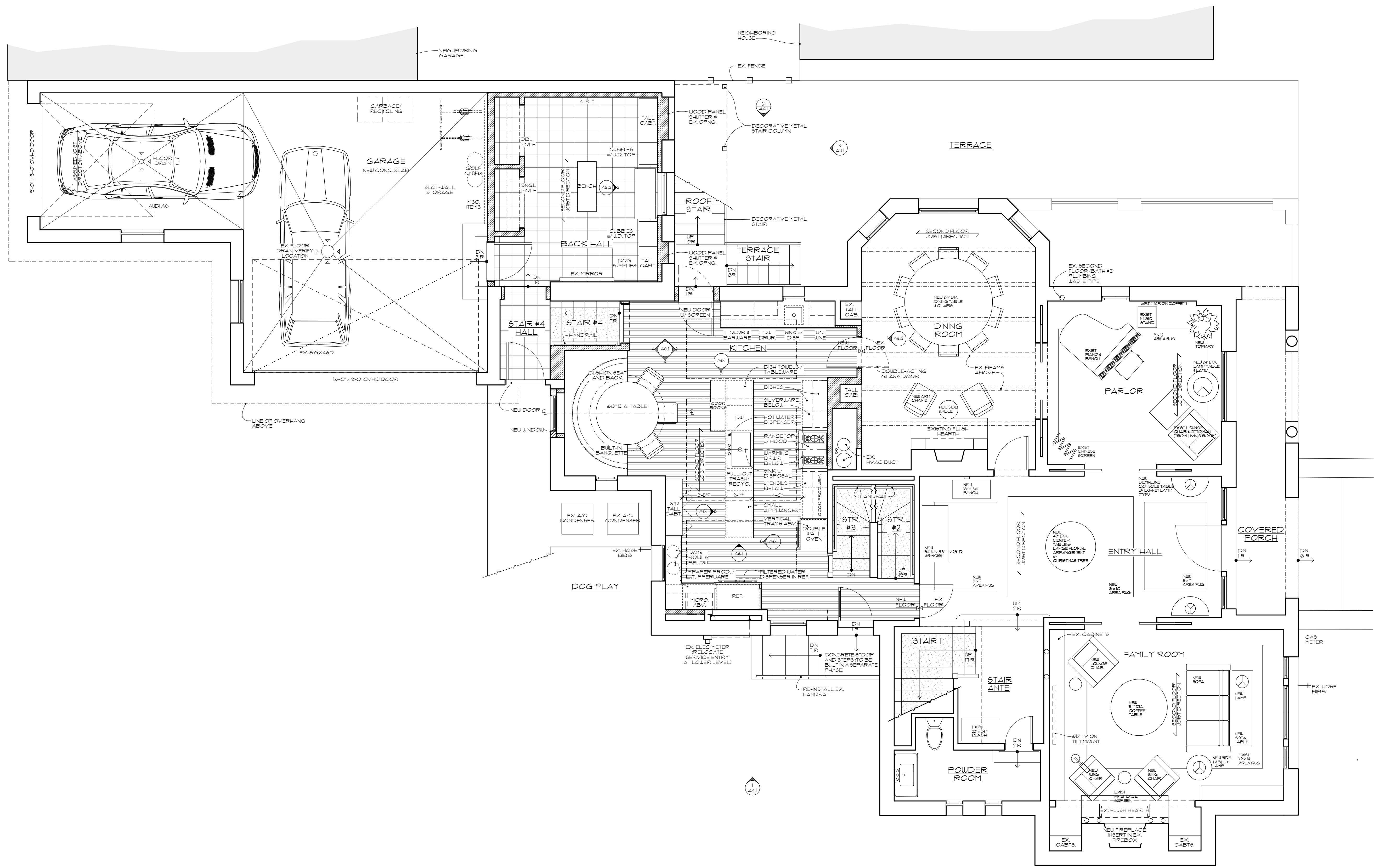

**1** FIRST FLOOR PLAN  
SCALE: 1/4" = 1'-0"

Project 1812  
LAFAYETTE RENOVATION  
2006 E. LAFAYETTE PLACE  
MILWAUKEE, WI 53202

DESCRIPTION	DATE
REDLINE ISSUE	06/12/2018
1/4" OWNER APPROVAL	05/16/2018
EXTERIOR ELEVATIONS	06/11/2018
HISTORIC PRESERVATION COMMISSION	06/13/2018

FIRST FLOOR PLAN

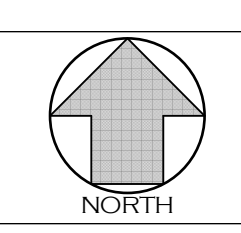

**A1.2**

© Copyright 2018 Deep River Partners, Ltd. All rights reserved. This document, ideas and design incorporated herein are the property of Deep River Partners, Ltd. and are not to be used whole or in part without the written consent of Deep River Partners, Ltd.

240 N. Milwaukee Street  
Suite #400  
Milwaukee, WI 53202  
  
(414) 276.8550  
deep-river.com

NOTE:  
ALTHOUGH EVERY EFFORT HAS BEEN MADE IN PREPARING THESE CONTRACT DOCUMENTS AND CHECKING THEM FOR ACCURACY, THE CONTRACTORS MUST CHECK ALL DETAILS AND DIMENSIONS AND BE RESPONSIBLE FOR SAME. THE CONTRACTORS SHALL BE RESPONSIBLE FOR MAKING SURE THAT ALL WORK IS DONE IN ACCORDANCE WITH ALL STATE AND LOCAL CODES. THE CONTRACT DOCUMENTS UTILIZE A PROCESS CALLED FREE DESIGN OR DESIGN/BUILD FOR ROOF, WINDOW, PLUMBING, ELECTRICAL, HVAC DETAILS, AND AS DESIGNATED IN THE SPECIFICATION AS TO BE COMPLETED ON A DESIGN/BUILD BASIS. THIS MEANS THAT THE CONTRACT DOCUMENTS DO NOT INCLUDE ALL REQUIRED DETAILS, AND THAT THE CONTRACTORS SHALL, USING THEIR OWN STAFF OR QUALIFIED SUBCONTRACTORS, DESIGN AND BUILD THE FREE DESIGN AND DESIGN/BUILD PORTIONS OF THE WORK. THE CLIENT IS DIRECTLY CONTRACTING WITH THE CONTRACTORS AND THEREFORE THE CLIENT AND THE CONTRACTORS ARE ASSUMING THE DESIGN AND BUILD RESPONSIBILITY FOR THE FREE DESIGN AND DESIGN/BUILD PORTIONS OF THE PROJECT. DEEP RIVER PARTNERS, LTD. IS NOT RESPONSIBLE FOR INSPECTING ANY ASPECT OF THE CONTRACTORS WORK, OR FOR OBSERVATION OF THE CONTRACTORS WORK FOR COMPLIANCE WITH THE CONTRACT DOCUMENTS.

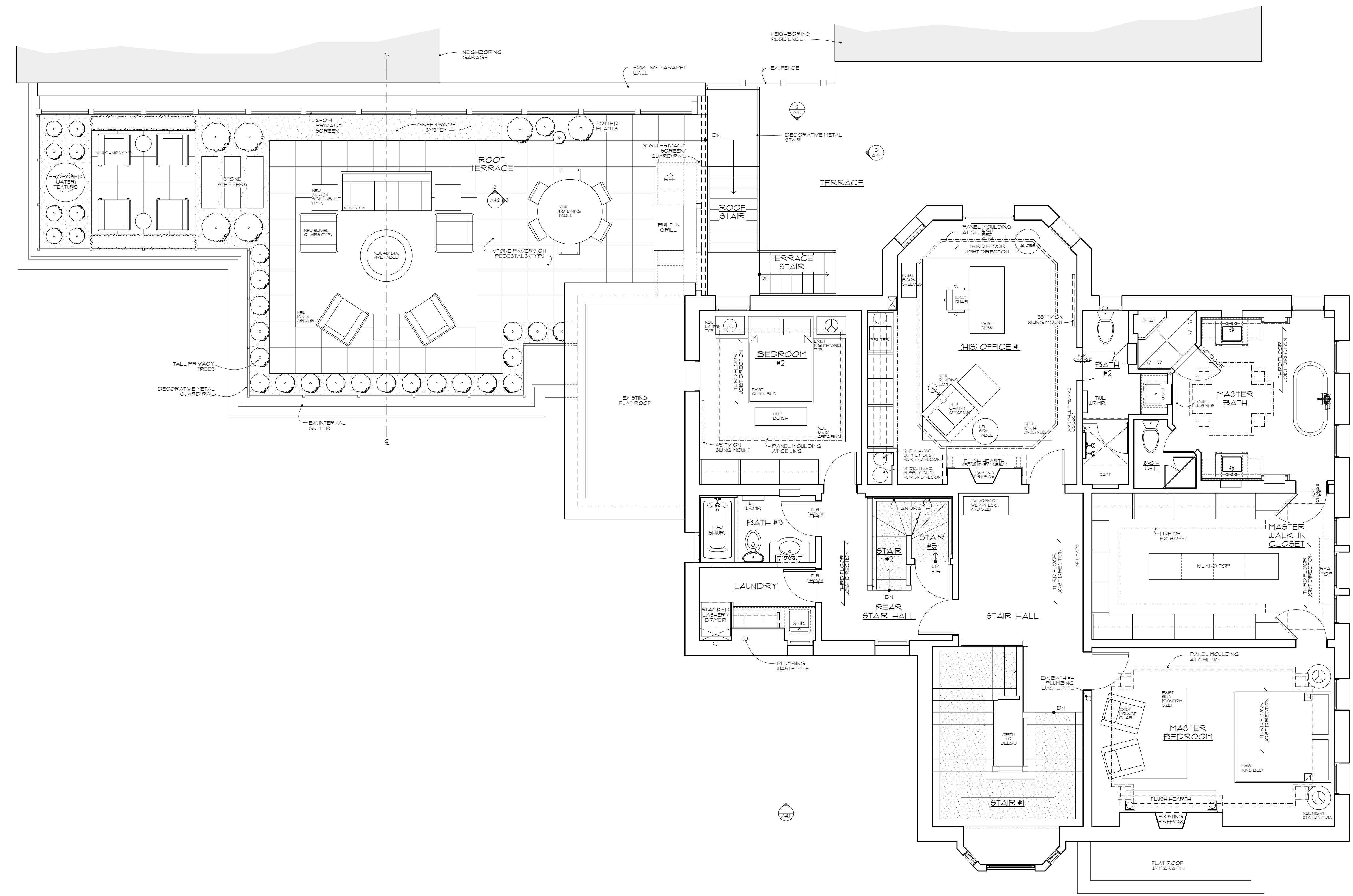

**1 SECOND FLOOR PLAN**  
SCALE: 1/4" = 1'-0"

Project 1812  
LAFAYETTE RENOVATION  
2006 E. LAFAYETTE PLACE  
MILWAUKEE, WI 53202

DESCRIPTION	DATE
REDLINE ISSUE	06/11/2018
1/4" OWNER APPROVAL	05/16/2018
EXTERIOR ELEVATIONS	06/11/2018
HISTORIC PRESERVATION COMMISSION	06/13/2018

SECOND FLOOR PLAN

NORTH A1.3

© Copyright 2018 Deep River Partners, Ltd. All rights reserved. This document, ideas and design incorporated herein are the property of Deep River Partners, Ltd. and are not to be used whole or in part without the written consent of Deep River Partners, Ltd.



NOTE:  
ALTHOUGH EVERY EFFORT HAS BEEN MADE IN PREPARING THESE CONTRACT DOCUMENTS AND CHECKING THEM FOR ACCURACY, THE CONTRACTORS MUST CHECK ALL DETAILS AND DIMENSIONS AND BE RESPONSIBLE FOR SAME. THE CONTRACTORS SHALL BE RESPONSIBLE FOR MAKING SURE THAT ALL WORK IS DONE IN ACCORDANCE WITH ALL STATE AND LOCAL CODES. THE CONTRACT DOCUMENTS UTILIZE A PROCESS CALLED FREE DESIGN OR DESIGN/BUILD FOR ROOF, WINDOW, PLUMBING, ELECTRICAL, HVAC DETAILS, AND AS DESIGNATED IN THE SPECIFICATION AS TO BE COMPLETED ON A DESIGN/BUILD BASIS. THIS MEANS THAT THE CONTRACT DOCUMENTS DO NOT INCLUDE ALL REQUIRED DETAILS, AND THAT THE CONTRACTORS SHALL, USING THEIR OWN STAFF OR QUALIFIED SUBCONTRACTORS, DESIGN AND BUILD THE FREE DESIGN AND DESIGN/BUILD PORTIONS OF THE WORK. THE CLIENT IS DIRECTLY CONTRACTING WITH THE CONTRACTORS AND THEREFORE THE CLIENT AND THE CONTRACTORS ARE ASSUMING THE DESIGN AND BUILD RESPONSIBILITY FOR THE FREE DESIGN AND DESIGN/BUILD PORTIONS OF THE PROJECT. DEEP RIVER PARTNERS, LTD. IS NOT RESPONSIBLE FOR INSPECTING ANY ASPECT OF THE CONTRACTORS WORK, OR FOR OBSERVATION OF THE CONTRACTORS WORK FOR COMPLIANCE WITH THE CONTRACT DOCUMENTS.

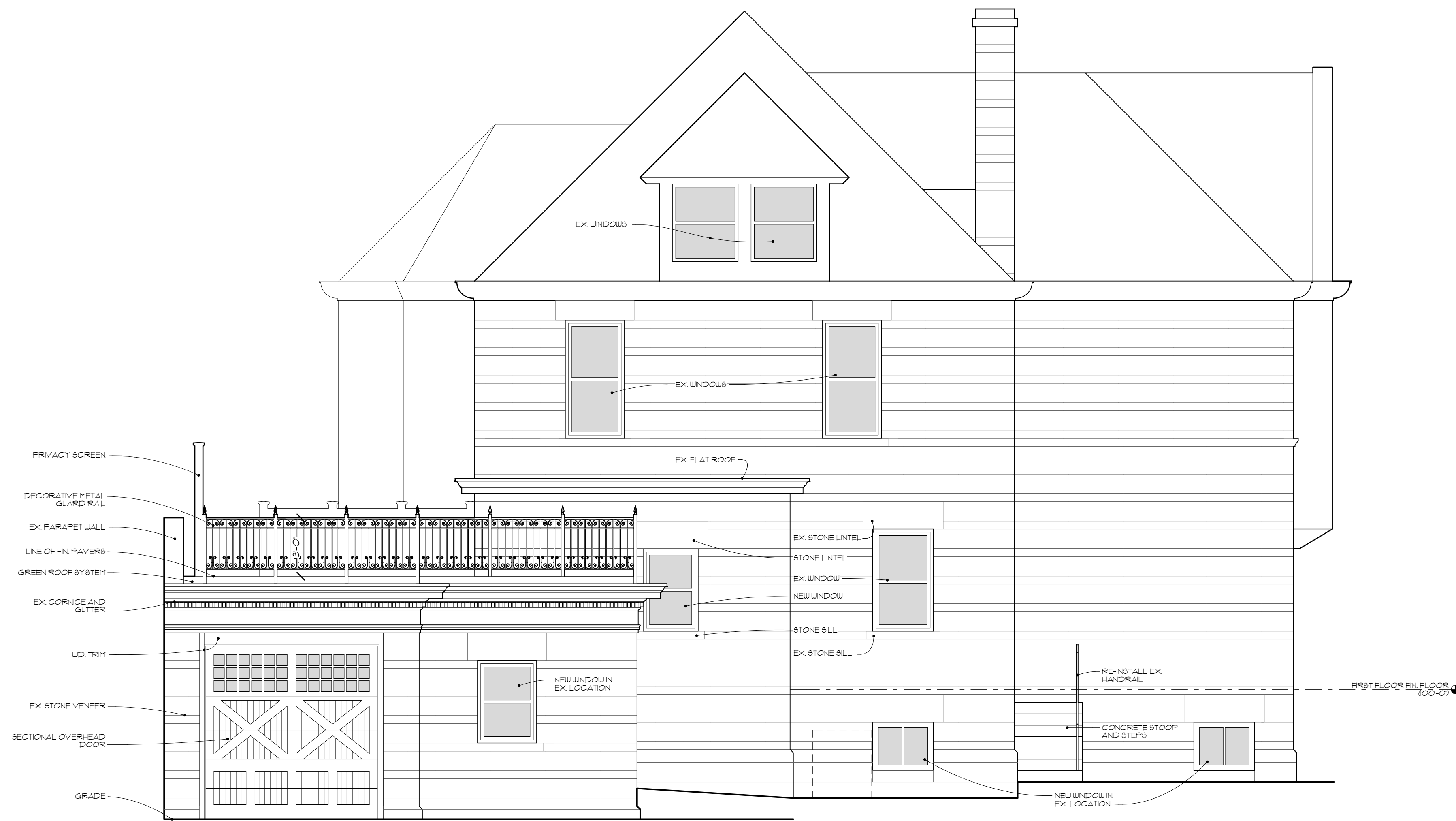

**1 NORTH ELEVATION**  
SCALE: 1/4" = 1'-0"

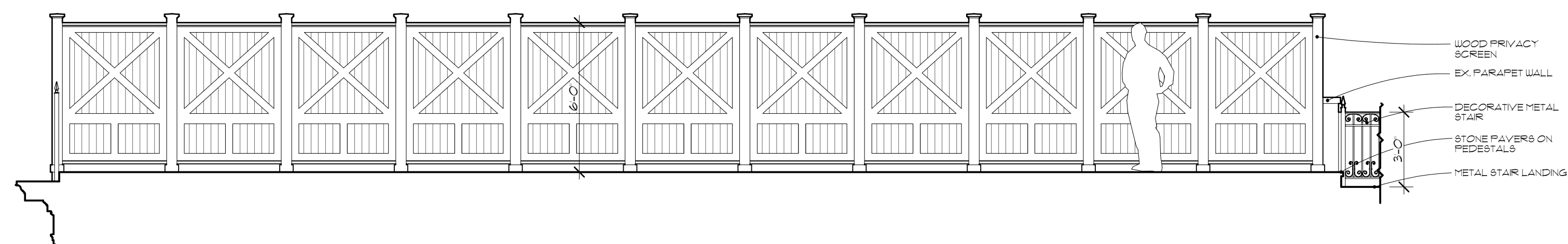

**2 ROOF TERRACE**  
SCALE: 1/4" = 1'-0"

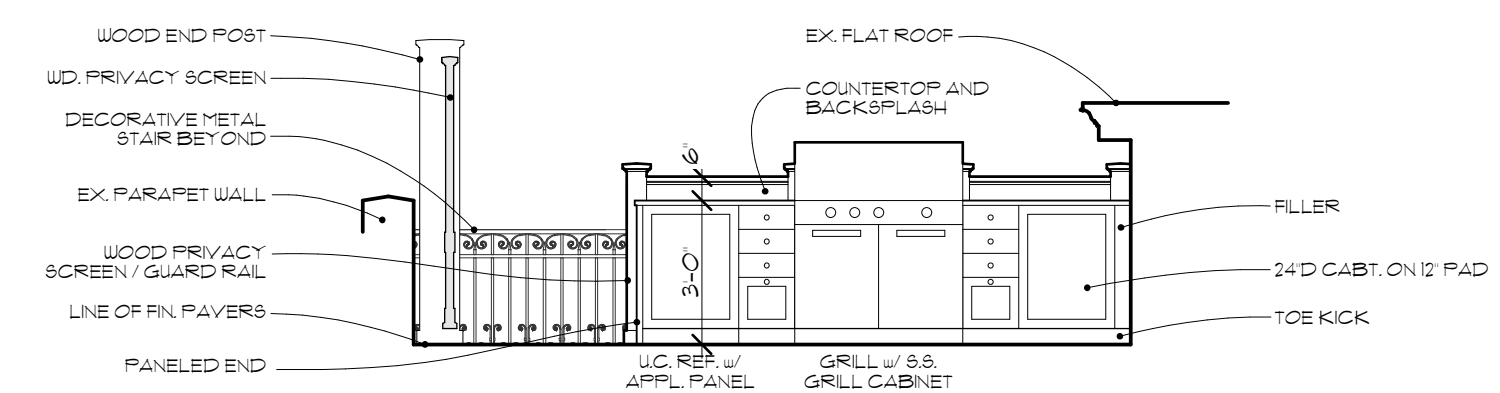

**3 ROOF TERRACE**  
SCALE: 1/4" = 1'-0"

Project 1812  
LAFAYETTE RENOVATION  
2006 E. LAFAYETTE PLACE  
MILWAUKEE, WI 53202

DESCRIPTION	DATE
REDLINE ISSUE	06/11/2018
1/4" OWNER APPROVAL	05/16/2018
EXTERIOR ELEVATIONS	06/11/2018
HISTORIC PRESERVATION COMMISSION	06/13/2018

EXTERIOR ELEVATIONS

**A4.2**