

MCKINLEY AVENUE LLC
 #1325 N. 6TH ST.
 361-2194-000
 300.83

122.84
ST.

MCKINLEY AVENUE LLC
 #1311 N. 6TH ST.
 361-2195-000
 157.88

300.8
W. MCKINLEY

HISTORIC HAYMARKET MILWAUKEE, LLC
 #1310 N. 6TH ST.
 361-0348-110
 361-0351-111
 361-0350-100

**C.S.M.
 NO. 9472**

WISCONSIN ELECTRIC POWER CO
 #435 W. VLIET ST.
 361-1811-000

**C.S.M.
 NO. 1352**

ST.

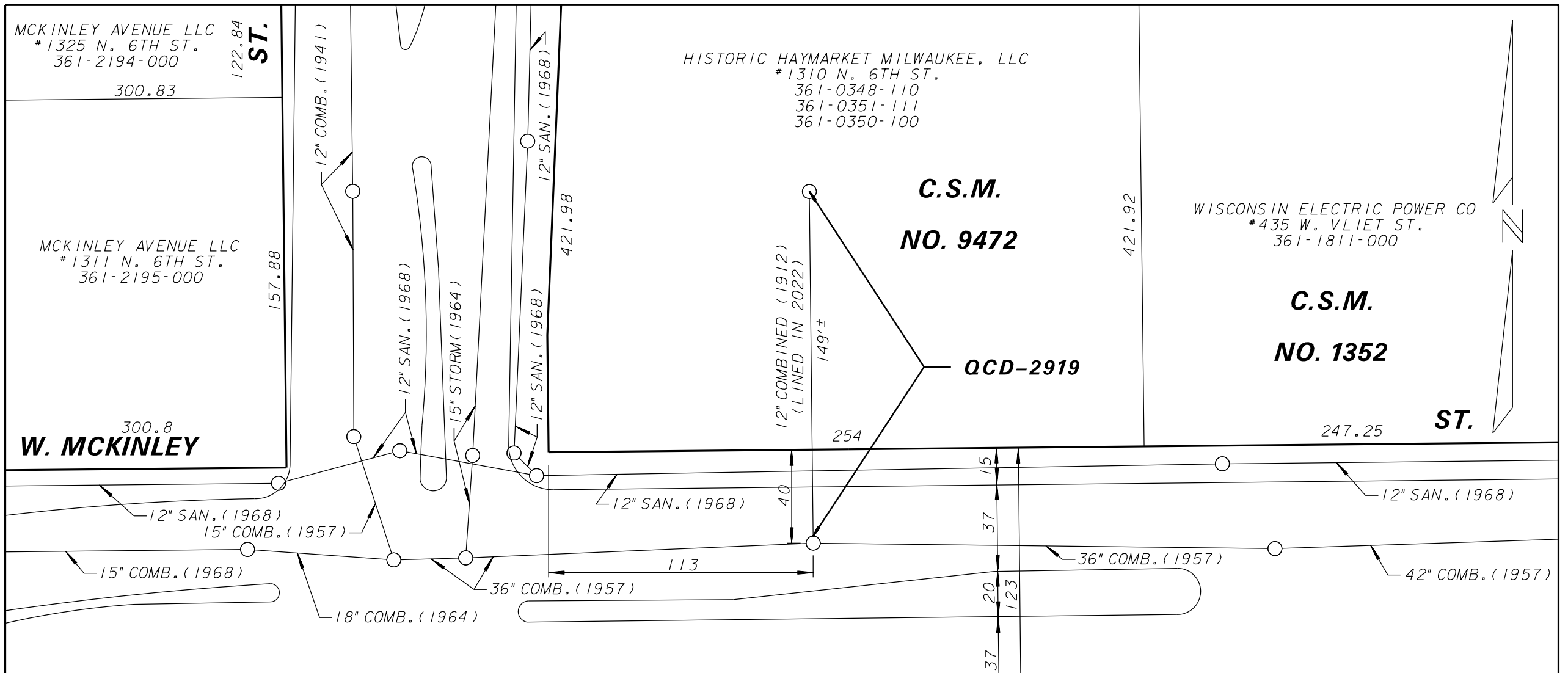

118.35
**C.S.M. NO. 8789
 LOT 3**
 MKE BLOCK 8.3 LLC
 #1271 N. 6TH ST.
 361-2233-000
 141.79
N. 6TH

**C.S.M. NO. 8949
 LOT 1**

34.45
 356.50
 PARK 7 LOFTS LLC
 #550 W. JUNEAU AVE.
 361-2252-000
 378.61

245.44
 DEER DISTRICT LLC
 #535 W. MCKINLEY AVE.
 361-2262-000

**C.S.M. NO. 8949
 LOT 2**

ENVIRONMENTAL ENGINEERING SECTION			
INFRASTRUCTURE SERVICES DIVISION			
DEPARTMENT OF PUBLIC WORKS			
MILWAUKEE, WISCONSIN			
PLAN OF SEWER EASEMENT			
AREA IN	S.W.1/4 SEC.20, T.7 N., R.22 E.		
	<u>ALLEY EAST OF N. 6TH ST. FROM WEST MCKINLEY AVENUE</u>		
	<u>TO 125' NORTH OF WEST MCKINLEY AVENUE</u>		
SCALE 1"=	50'	ATLAS PAGE NO. 362	EASE NO. QCD-2919
DRAWN BY	J. BARMAN	CH'KD. BY R. SELEEN	W.O. NO. _____
APPROVED	<i>[Signature]</i>	DATE	10/30/2023
APPROVED		FILE NO.	198-8-24