

1
A0.0

SITE PLAN

0' 4' 8' 16' 32'

SCALE: 1/32" = 1'-0"

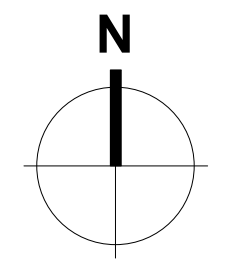

THE KUBALA WASHATKO
ARCHITECTS, INC.
W61 N617 Mequon Avenue
Cedarburg, WI 53012
262-377-6039

Boone & Crockett - Riverwalk & Beergarden

818 S. Water St.
Milwaukee, WI 53204

Plan
Commission

DATE:
04.25.2022
PROJECT NO:
240821.00

A0.0

GENERAL NOTES:
 1. MINIMUM OF 5% OF TABLES, CHAIRS, & BAR-RAILS PROVIDED ARE TO BE ACCESSIBLE PER 2010 ADAS REQUIREMENTS. (DINING SURFACE HEIGHT OF 28"-34" W/ TOE AND KNEE CLEARANCES PER ANSI 2009 - 902.2 & 902.4)
 2. LOWERED AREAS OF EXISTING KAYAK LAUNCH ARE SUBMERGED DEPENDING UPON RIVER'S WATER LEVEL. EXISTING ACCESS POINTS AT SOUTH AND NORTH, AND CENTRAL PLATFORM PROVIDE ACCESSIBLE ACCESS.

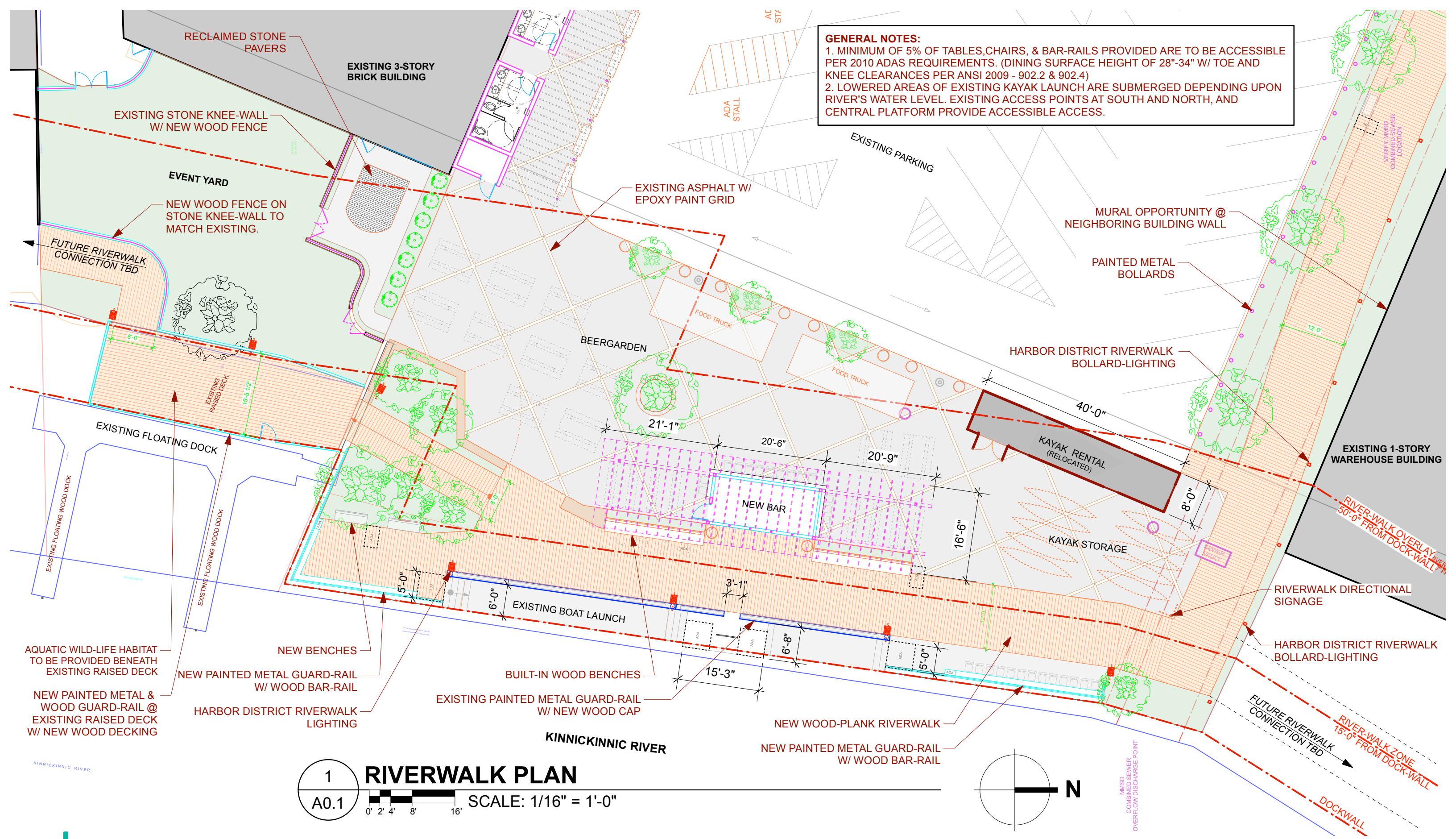

1 RIVERWALK PLAN
 A0.1 SCALE: 1/16" = 1'-0"

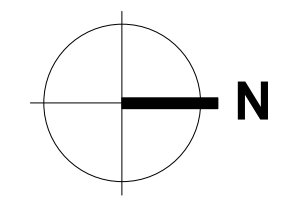

THE KUBALA WASHATKO ARCHITECTS, INC.
 W61 N617 Mequon Avenue
 Cedarburg, WI 53012
 262-377-6039

Boone & Crockett - Riverwalk & Beergarden

818 S. Water St.
 Milwaukee, WI 53204

Plan Commission

DATE: 04.25.2022
 PROJECT NO: 240821.00

A0.1

RIVERWALK ZONE AREA BREAKDOWN

TOTAL RIVER FRONTAGE:
262'-6"

TOTAL RIVERWALK AREA:
4,792SF

MIN. TOTAL RIVERWALK LANDSCAPE AREA:
(10% OF RIVERWALK ZONE)
4,792SF X 10% = 479.2 SF

PROPOSED RIVERWALK LANDSCAPE AREA:
633SF / 4,792SF = 13.2%

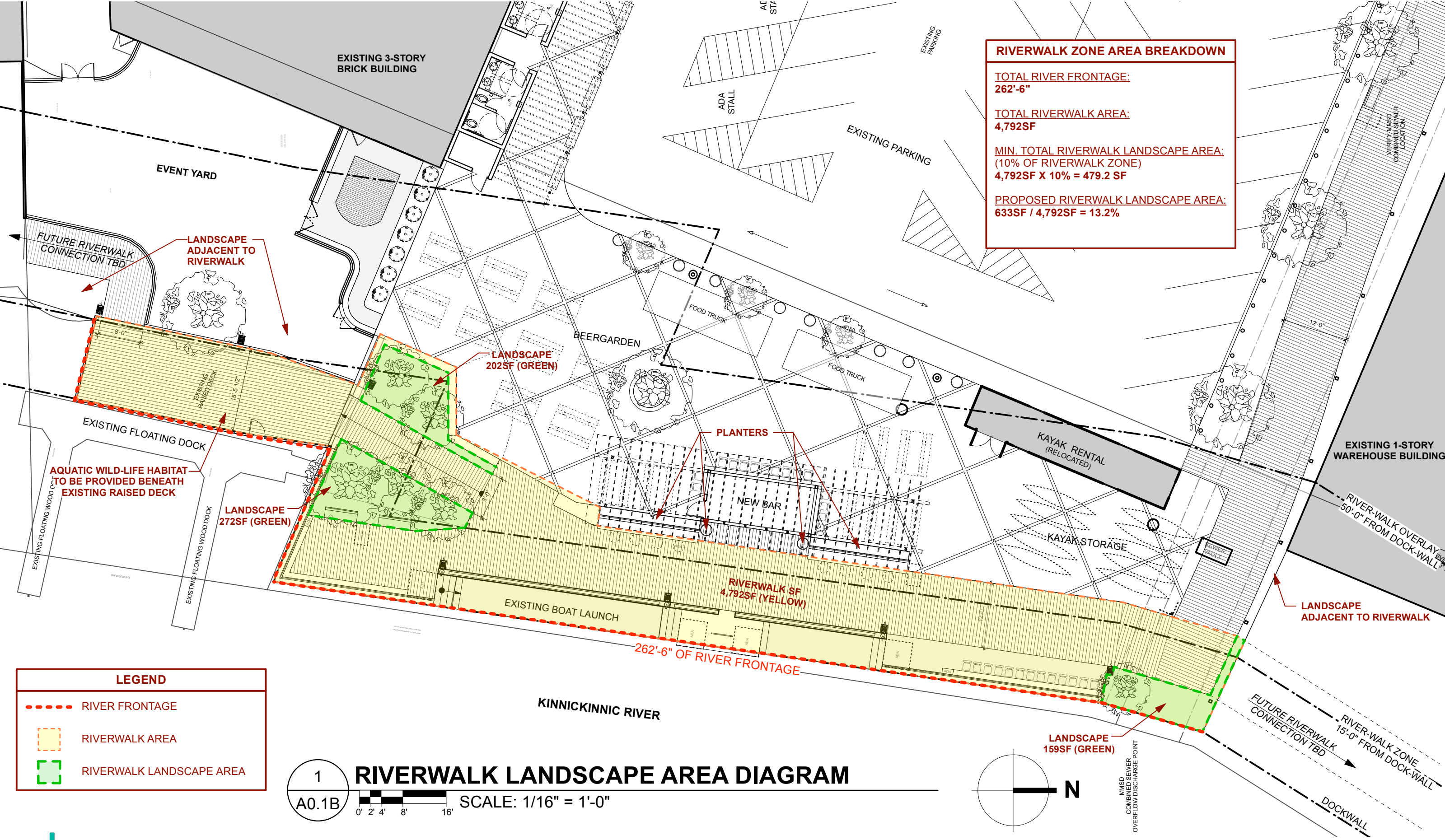

LEGEND

- RIVER FRONTAGE
- RIVERWALK AREA
- RIVERWALK LANDSCAPE AREA

1 RIVERWALK LANDSCAPE AREA DIAGRAM

A0.1B SCALE: 1/16" = 1'-0"

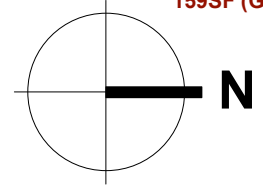

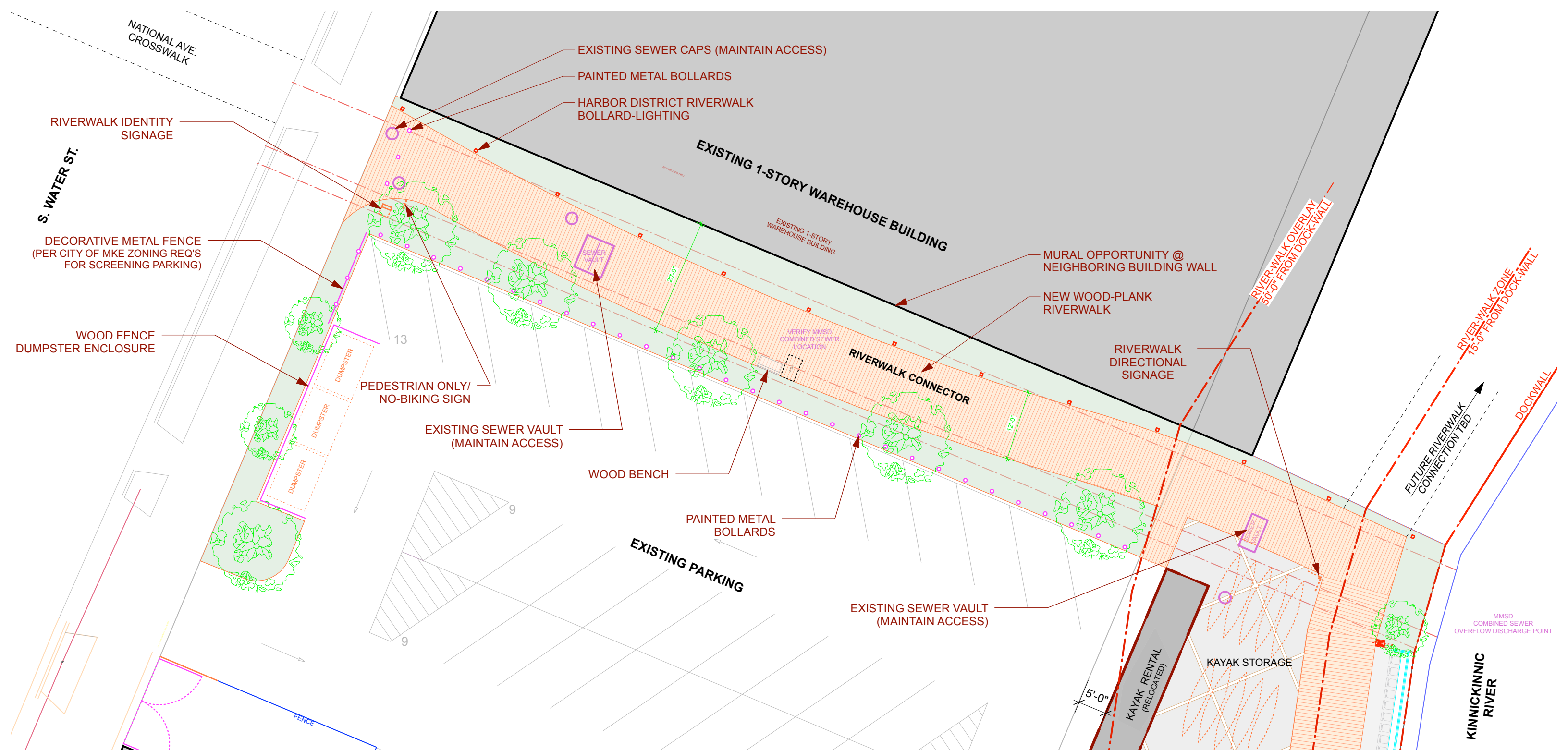

1 RIVERWALK PLAN - NATIONAL AVE. CONNECTOR
 A0.1 SCALE: 1/16" = 1'-0"
 0' 2' 4' 8' 16'

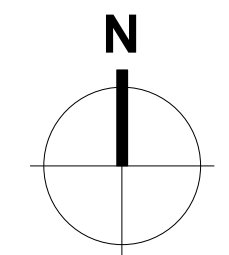



OVERALL AERIAL VIEW - LOOKING NORTHEAST



THE KUBALA WASHATKO
ARCHITECTS, INC.
W61 N617 Mequon Avenue
Cedarburg, WI 53012
262-377-6039

Boone & Crockett - Riverwalk & Beergarden

818 S. Water St.
Milwaukee, WI 53204

Plan
Commission

DATE:
04.25.2022

PROJECT NO:
240821.00

A3.0



OVERALL AERIAL VIEW - LOOKING SOUTHEAST



THE KUBALA WASHATKO
ARCHITECTS, INC.
W61 N617 Mequon Avenue
Cedarburg, WI 53012
262-377-6039

Boone & Crockett - Riverwalk & Beergarden

818 S. Water St.
Milwaukee, WI 53204

Plan
Commission

DATE:
04.25.2022

PROJECT NO:
240821.00

A3.1



OVERALL AERIAL VIEW - LOOKING SOUTHWEST



THE KUBALA WASHATKO
ARCHITECTS, INC.
W61 N617 Mequon Avenue
Cedarburg, WI 53012
262-377-6039

Boone & Crockett - Riverwalk & Beergarden

818 S. Water St.
Milwaukee, WI 53204

Plan
Commission

DATE:
04.25.2022

PROJECT NO:
240821.00

A3.2



OVERALL AERIAL VIEW - LOOKING NORTHWEST



THE KUBALA WASHATKO
ARCHITECTS, INC.
W61 N617 Mequon Avenue
Cedarburg, WI 53012
262-377-6039

Boone & Crockett - Riverwalk & Beergarden

818 S. Water St.
Milwaukee, WI 53204

Plan
Commission

DATE:
04.25.2022

PROJECT NO:
240821.00

A3.3



AERIAL VIEW - NEW PEDESTRIAN ENTRY WALK



THE KUBALA WASHATKO
ARCHITECTS, INC.
W61 N617 Mequon Avenue
Cedarburg, WI 53012
262-377-6039

Boone & Crockett - Riverwalk & Beergarden

818 S. Water St.
Milwaukee, WI 53204

Plan
Commission

DATE:
04.25.2022

PROJECT NO:
240821.00

A3.4

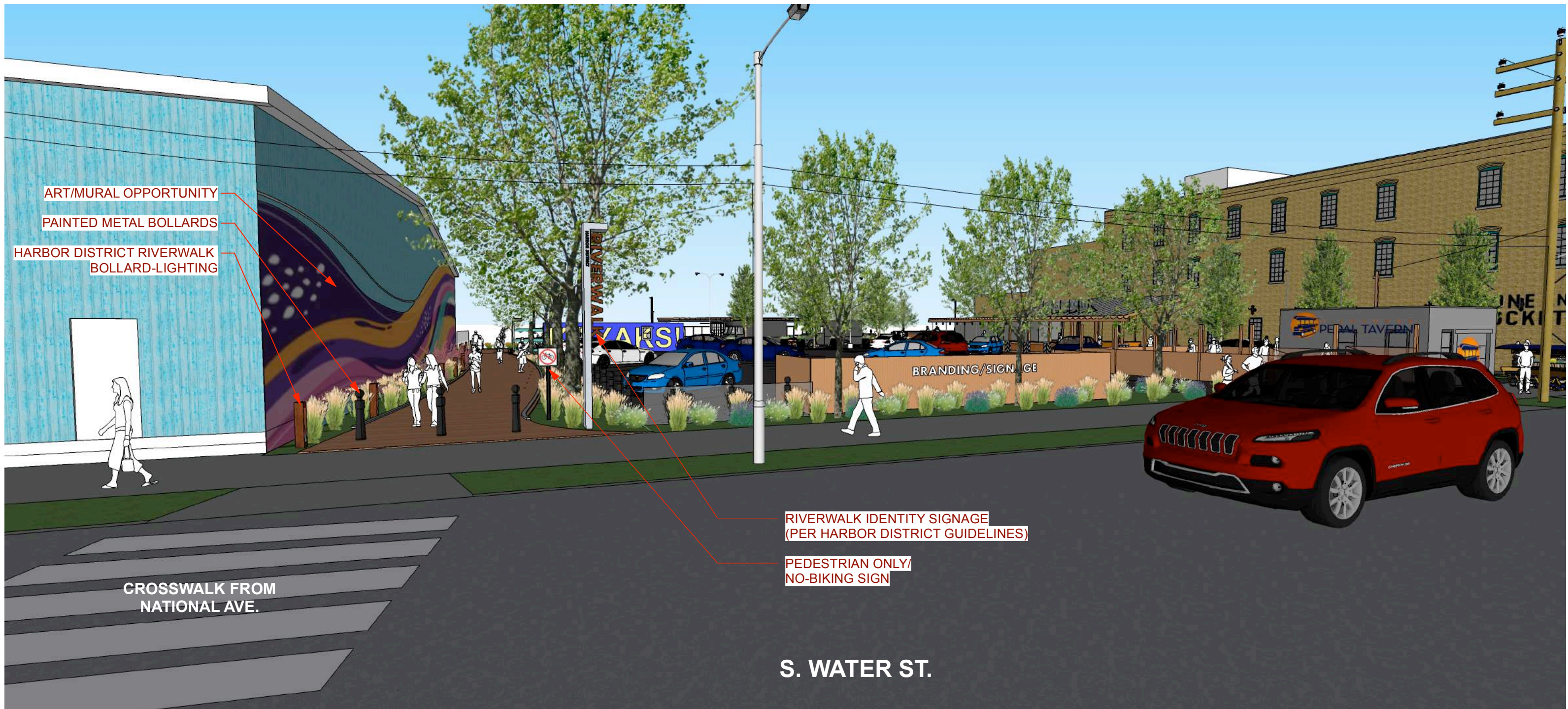

PERSPECTIVE VIEW - NATIONAL AVE. RIVERWALK CONNECTION



THE KUBALA WASHATKO ARCHITECTS, INC.
 W61 N617 Mequon Avenue
 Cedarburg, WI 53012
 262-377-6039

Boone & Crockett - Riverwalk & Beergarden

818 S. Water St.
 Milwaukee, WI 53204

Plan
 Commission

DATE:
 04.25.2022
 PROJECT NO:
 240821.00

A3.5



PERSPECTIVE VIEW - NATIONAL AVE. RIVERWALK CONNECTOR



THE KUBALA WASHATKO
 ARCHITECTS, INC.
 W61 N617 Mequon Avenue
 Cedarburg, WI 53012
 262-377-6039

Boone & Crockett - Riverwalk & Beergarden

818 S. Water St.
 Milwaukee, WI 53204

Plan
 Commission

DATE:
 04.25.2022
 PROJECT NO:
 240821.00

A3.6



PERSPECTIVE VIEW - NATIONAL AVE. RIVERWALK CONNECTOR



THE KUBALA WASHATKO
ARCHITECTS, INC.
W61 N617 Mequon Avenue
Cedarburg, WI 53012
262-377-6039

Boone & Crockett - Riverwalk & Beergarden

818 S. Water St.
Milwaukee, WI 53204

Plan
Commission

DATE:
04.25.2022

PROJECT NO:
240821.00

A3.7



PERSPECTIVE VIEW - RIVERWALK



THE KUBALA WASHATKO
ARCHITECTS, INC.
W61 N617 Mequon Avenue
Cedarburg, WI 53012
262-377-6039

Boone & Crockett - Riverwalk & Beergarden

818 S. Water St.
Milwaukee, WI 53204

Plan
Commission

DATE:
04.25.2022
PROJECT NO:
240821.00

A3.8



PERSPECTIVE VIEW - RIVERWALK



THE KUBALA WASHATKO
ARCHITECTS, INC.
W61 N617 Mequon Avenue
Cedarburg, WI 53012
262-377-6039

Boone & Crockett - Riverwalk & Beergarden

818 S. Water St.
Milwaukee, WI 53204

Plan
Commission

DATE:
04.25.2022

PROJECT NO:
240821.00

A3.9



AERIAL VIEW - RIVERWALK (SOUTH)



THE KUBALA WASHATKO
ARCHITECTS, INC.
W61 N617 Mequon Avenue
Cedarburg, WI 53012
262-377-6039

Boone & Crockett - Riverwalk & Beergarden

818 S. Water St.
Milwaukee, WI 53204

Plan
Commission

DATE:
04.25.2022

PROJECT NO:
240821.00

A3.10



PERSPECTIVE VIEW - BEERGARDEN LOOKING NORTH



THE KUBALA WASHATKO
ARCHITECTS, INC.
W61 N617 Mequon Avenue
Cedarburg, WI 53012
262-377-6039

Boone & Crockett - Riverwalk & Beergarden

818 S. Water St.
Milwaukee, WI 53204

Plan
Commission

DATE:
04.25.2022

PROJECT NO:
240821.00

A3.11



**LOWERED AREAS OF EXISTING KAYAK LAUNCH ARE SUBMERGED DEPENDING UPON RIVER'S WATER LEVEL. EXISTING ACCESS POINTS AT SOUTH AND NORTH, AND CENTRAL PLATFORM PROVIDE ACCESSIBLE ACCESS*

AERIAL VIEW - RIVERWALK BAR LOOKING SOUTHWEST



THE KUBALA WASHATKO
ARCHITECTS, INC.
W61 N617 Mequon Avenue
Cedarburg, WI 53012
262-377-6039

Boone & Crockett - Riverwalk & Beergarden

818 S. Water St.
Milwaukee, WI 53204

Plan
Commission

DATE:
04.25.2022

PROJECT NO:
240821.00

A3.12

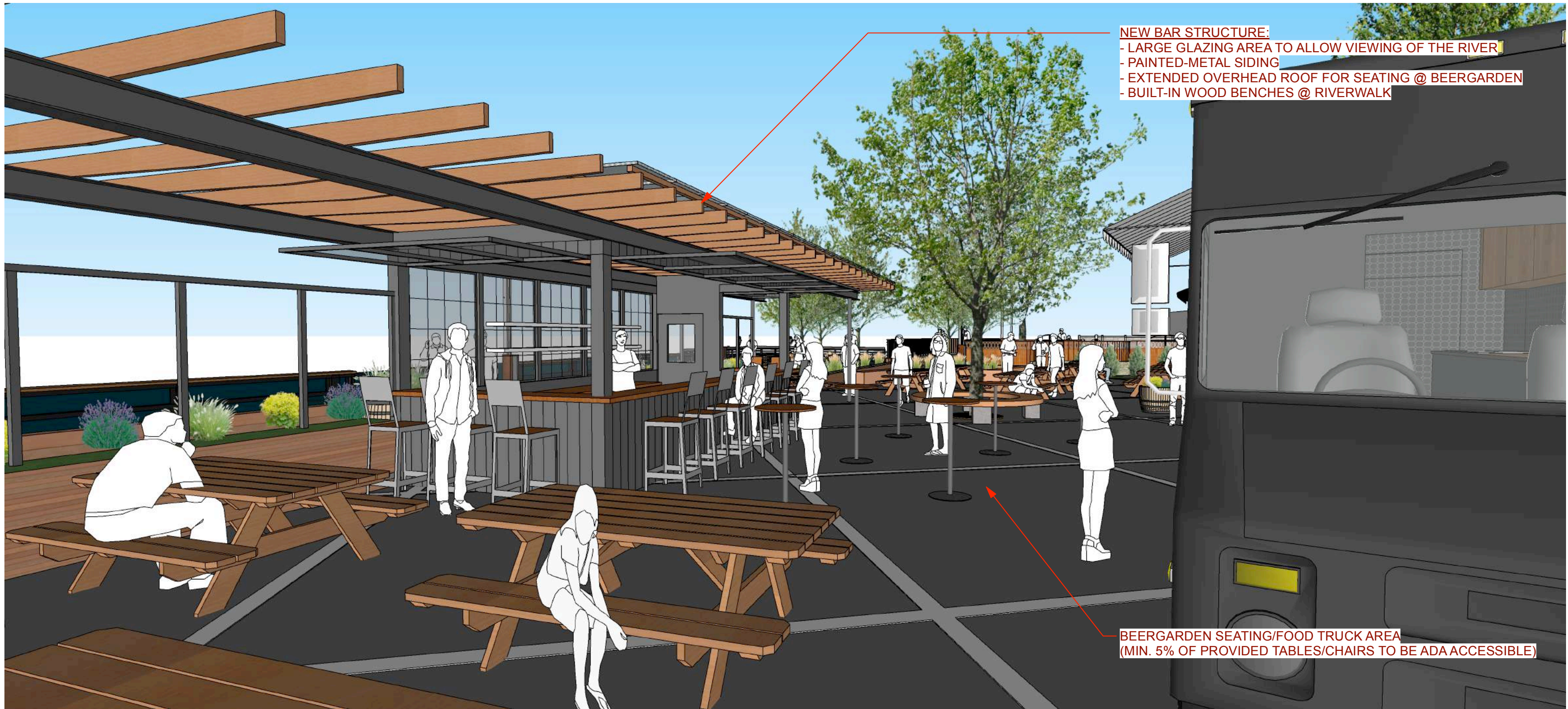

NEW BAR STRUCTURE:
 - LARGE GLAZING AREA TO ALLOW VIEWING OF THE RIVER
 - PAINTED-METAL SIDING
 - EXTENDED OVERHEAD ROOF FOR SEATING @ BEERGARDEN
 - BUILT-IN WOOD BENCHES @ RIVERWALK

BEERGARDEN SEATING/FOOD TRUCK AREA
 (MIN. 5% OF PROVIDED TABLES/CHAIRS TO BE ADA ACCESSIBLE)

PERSPECTIVE VIEW - BEERGARDEN LOOKING SOUTHEAST



THE KUBALA WASHATKO
 ARCHITECTS, INC.
 W61 N617 Mequon Avenue
 Cedarburg, WI 53012
 262-377-6039

Boone & Crockett - Riverwalk & Beergarden

818 S. Water St.
 Milwaukee, WI 53204

Plan
 Commission

DATE:
 04.25.2022

PROJECT NO:
 240821.00

A3.13



PERSPECTIVE VIEW - KAYAK RENTAL LOOKING SOUTHWEST



THE KUBALA WASHATKO
ARCHITECTS, INC.
W61 N617 Mequon Avenue
Cedarburg, WI 53012
262-377-6039

Boone & Crockett - Riverwalk & Beergarden

818 S. Water St.
Milwaukee, WI 53204

Plan
Commission

DATE:
04.25.2022
PROJECT NO:
240821.00

A3.14



RELOCATED KAYAK RENTAL BUILDING
(RE-PAINTED)

WOOD-PLANK RIVERWALK CONNECTOR
W/ METAL EDGE-PROTECTION

PAINTED METAL BOLLARDS
AT PARKING EDGE

NEW BARREL PLANTERS/BOLLARDS
AT PARKING EDGE

EXISTING PARKING LOT

AERIAL VIEW - KAYAK RENTAL LOOKING NORTHEAST



THE KUBALA WASHATKO
ARCHITECTS, INC.
W61 N617 Mequon Avenue
Cedarburg, WI 53012
262-377-6039

Boone & Crockett - Riverwalk & Beergarden

818 S. Water St.
Milwaukee, WI 53204

Plan
Commission

DATE:
04.25.2022

PROJECT NO:
240821.00

A3.15

