

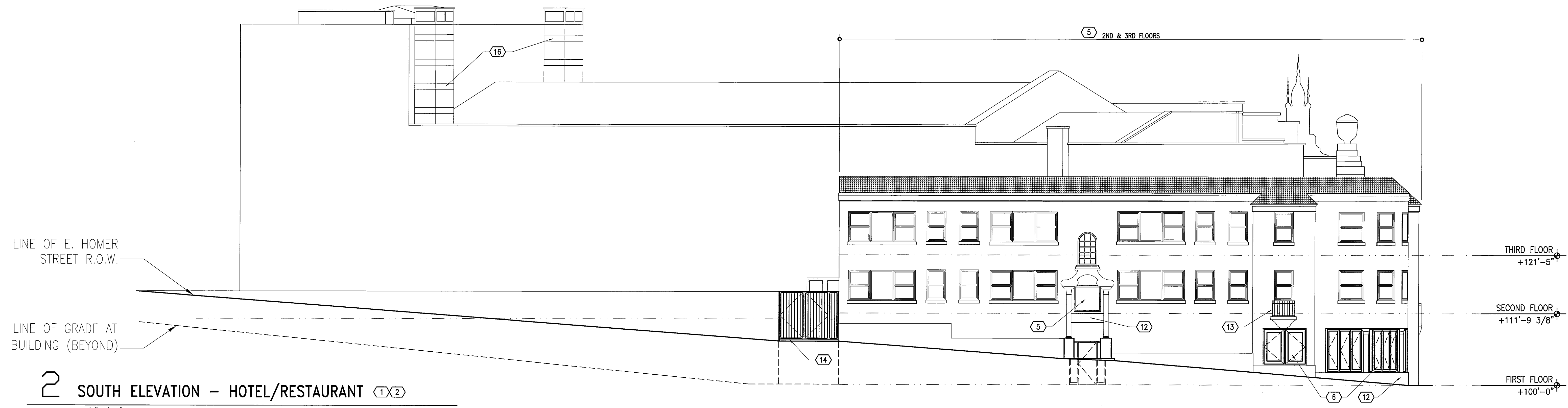

**1 EAST ELEVATION** (1X2) (21)

A4-1 1/8"=1'-0"



**2 SOUTH ELEVATION - HOTEL/RESTAURANT** (1X2)

A4-1 1/8"=1'-0"

**KEYNOTES**

THESE NOTES APPLY TO SHEETS A4-1:

- (1) CLEAN EXISTING MASONRY.
- (2) REPOINT EXISTING MASONRY.
- (3) NEW HOLLOW METAL DOOR AND FRAME.
- (4) NEW BRICK WITH CMU BACK-UP TO MATCH EXISTING WALL THICKNESS.
- (5) NEW ALUMINUM FACED WOOD WINDOW.
- (6) NEW FOLDING WOOD WINDOWS - TRANSPARENT FINISH.
- (7) REPAIR AND REFINISH EXISTING WINDOW/DOOR INCLUDING GLAZING, FRAME, AND CASINGS - TRANSPARENT FINISH.
- (8) NEW WOOD DOOR AND FRAME WITH SIDELITE(S) AND TRANSOM - TRANSPARENT FINISH.
- (9) NEW MARQUEE (DESIGN/BUILD SIGNAGE BASED ON ORIGINAL MARQUEE DESIGN)
- (10) NEW ILLUMINATED POSTER HOLDER SIGNAGE TO MATCH ORIGINAL.
- (11) NEW ALUMINUM FRAMED INSULATING GLAZING.
- (12) NEW ARCHITECTURAL CONCRETE BULKHEAD.
- (13) EXISTING ORNAMENTAL METAL RAILINGS. CLEAN, PAINT, AND SECURE.
- (14) NEW ORNAMENTAL STEEL FENCE AND GATE.
- (15) NEW ORNAMENTAL PARAPET - CAST STONE OR GFRC COLUMNS, COPINGS, PINACLES, AND UNS. NEW BRICK TO MATCH EXISTING. ANCHOR TO EXISTING
- (16) RE-ANCHOR EXISTING MASONRY AIR PLENUMS. 16 GA. GALVANIZED STRAPS AT 4'-0" O.C. WITH EPOXY ANCHORS TO EXISTING EXTERIOR MASONRY.
- (17) RESTORE CONCRETE RETAINING WALL BRACES. REMOVE LOOSE CONCRETE. CLEAN, EPOXY, AND PAINT EXPOSED REINFORCING. PATCH. INSTALL WATER-TIGHT ALUMINUM CAP.
- (18) PAINT EXISTING CONCRETE.
- (19) NEW EXTERIOR STAIR AND LANDING.
- (20) REPAIR AND PAINT EXTERIOR PLASTER.
- (21) REMOVE AND REPLACE ALL EXTERIOR SEALANTS.
- (22) NEW ALUMINUM LOUVERS.
- (23) ZINC RAINSCREEN PANEL SYSTEM.
- (24) WOOD SUNSCREEN.
- (25) TRELIS CABLE ATTACHED AT DECK AND WOOD SUNSCREEN.
- (26) WOOD STOREFRONT GLAZING SYSTEM.

1 9-8-06 SCHEMATIC DESIGN

**Holabird & Root**  
 Architecture Engineering Interiors  
 300 West Adams Street  
 Chicago, Illinois 60606-5174  
 Telephone 312 726 5960  
 Facsimile 312 726 1118

Holabird & Root LLC expressly disclaims any responsibility arising from any unauthorized use of these plans, drawings and notes. Any authorization must be in writing.

This drawing copy may have been reproduced at a size different than originally drawn. The Owner and Architect assume no responsibility for use of incorrect scale. Drawings are not to be scaled.

Not published - All rights reserved.

Comm. No.	14814
Drawn	BDG
Checked	
Proj. Arch./Eng.	
Scale	AS NOTED

**THE AVALON THEATRE**

2473 S. Kinross Avenue  
 Milwaukee, WI 53207

Project

ELEVATIONS

Sheet Name

Drawing No. **A4-1**