

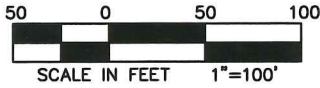

CERTIFIED SURVEY MAP NO. _____

BEING A DIVISION OF LOT 1, CERTIFIED SURVEY MAP NUMBER 8788 ALL IN PARK EAST ON THE WEST SIDE OF THE MILWAUKEE RIVER ALL LOCATED WITHIN PART OF THE SOUTHWEST 1/4 OF THE SOUTHEAST 1/4 AND PART OF THE SOUTHEAST 1/4 OF THE SOUTHWEST 1/4 OF SECTION 20, TOWN 7 NORTH, RANGE 22 EAST AND PART OF THE NORTHWEST 1/4 OF THE NORTHEAST 1/4 OF SECTION 29, TOWN 7 NORTH, RANGE 22 EAST, IN THE CITY OF MILWAUKEE, MILWAUKEE COUNTY, WISCONSIN.

HORIZONTAL DATUM IS THE WISCONSIN STATE PLANE COORDINATE SYSTEM SOUTH ZONE NAD27. NORTH IS REFERENCED TO THE S. LINE OF THE SE 1/4 OF SECTION 20-7-22 PUBLISHED BY SEWRPC AS N88°58'45"E. ALL DISTANCES ARE GROUND MEASURED. (DEC. 2013 DATUM)



TAX KEYS: 3612221000

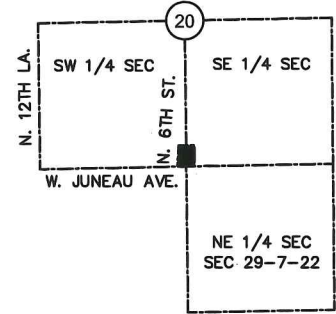

VICINITY MAP

SCALE: 1"=4000' S 1/2 OF SEC. 20 T. 7 N., R. 22 E. NE 1/4 OF SEC. 29 T. 7 N., R. 22 E.

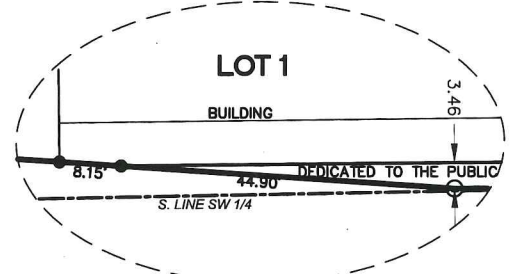

DETAIL 1 NOT TO SCALE

- LEGEND:
- = 1.315" O.D. X 24" LONG, IRON PIPE SET, WEIGHING 1.68 LBS./FT.
 - = FOUND 1.27" REBAR OR AS NOTED
 - ⊗ = CHISELED CROSS FOUND
 - POB = POINT OF BEGINNING
 - ▨ = ACCESS RESTRICTION

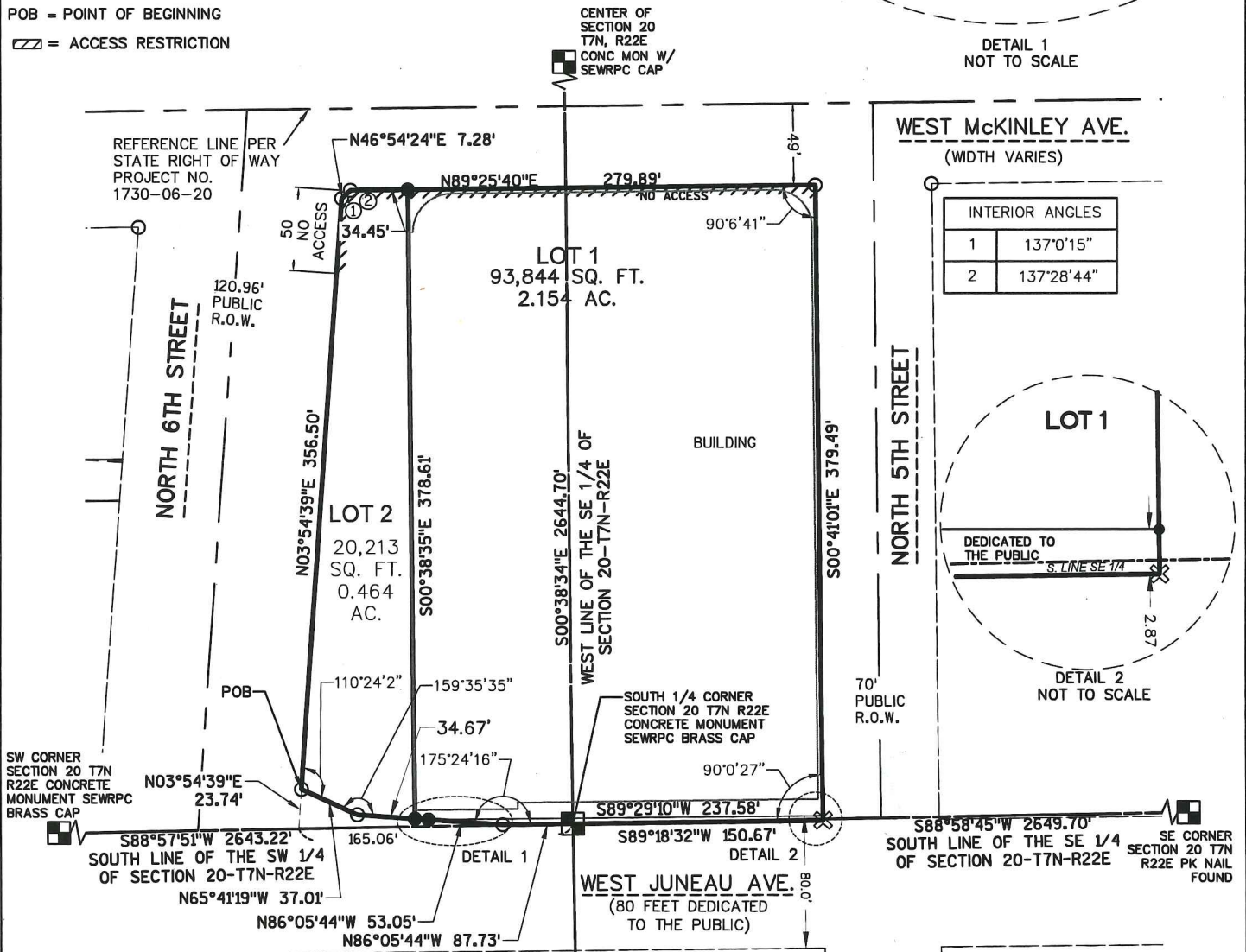

WEST MCKINLEY AVE. (WIDTH VARIES)

INTERIOR ANGLES	
1	137°0'15"
2	137°28'44"

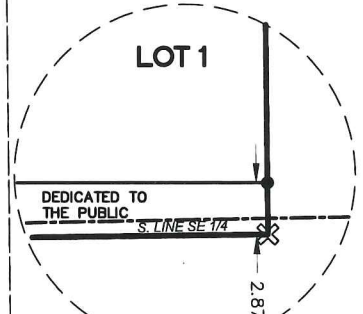

DETAIL 2 NOT TO SCALE

DEPARTMENT OF CITY DEVELOPMENT CITY OF MILWAUKEE

JUN 29 2017

STAFF APPROVED



CERTIFIED SURVEY MAP NO. _____

BEING A DIVISION OF LOT 1, CERTIFIED SURVEY MAP NUMBER 8788 ALL IN PARK EAST ON THE WEST SIDE OF THE MILWAUKEE RIVER ALL LOCATED WITHIN PART OF THE SOUTHWEST 1/4 OF THE SOUTHEAST 1/4 AND PART OF THE SOUTHEAST 1/4 OF THE SOUTHWEST 1/4 OF SECTION 20, TOWN 7 NORTH, RANGE 22 EAST AND PART OF THE NORTHWEST 1/4 OF THE NORTHEAST 1/4 OF SECTION 29, TOWN 7 NORTH, RANGE 22 EAST, IN THE CITY OF MILWAUKEE, MILWAUKEE COUNTY, WISCONSIN.

SURVEYOR'S CERTIFICATE

STATE OF WISCONSIN))SS
MILWAUKEE COUNTY)

I, BRIAN E. SANDBERG, PROFESSIONAL LAND SURVEYOR S-2500, HEREBY CERTIFY THAT I HAVE SURVEYED, DIVIDED AND MAPPED A DIVISION OF LOT 1 OF CERTIFIED SURVEY MAP NUMBER 8788, RECORDED AS DOCUMENT NUMBER 10554280 AT THE MILWAUKEE COUNTY REGISTER OF DEEDS OFFICE ALL IN THE SOUTHWEST 1/4 OF THE SOUTHEAST 1/4 AND PART OF THE SOUTHEAST 1/4 OF THE SOUTHWEST 1/4 OF SECTION 20, TOWN 7 NORTH, RANGE 22 EAST AND PART OF THE NORTHWEST 1/4 OF THE NORTHEAST 1/4 OF SECTION 29, TOWN 7 NORTH, RANGE 22 EAST, IN THE CITY OF MILWAUKEE, MILWAUKEE COUNTY, WISCONSIN, BEING MORE PARTICULARLY BOUNDED AND DESCRIBED AS FOLLOWS:

COMMENCING AT THE SOUTH 1/4 CORNER OF SECTION 20, T7N, R22E; THENCE S 88° 57' 51" W, COINCIDENT WITH THE SOUTH LINE OF THE SOUTHWEST 1/4 OF SAID SECTION 20, 165.06 FEET; THENCE N 03° 54' 39" E, 23.74 FEET TO A POINT ON THE EAST RIGHT OF WAY LINE OF NORTH 6TH STREET AND THE POINT OF BEGINNING; THENCE CONTINUING N 03° 54' 39" E, COINCIDENT WITH SAID EAST RIGHT OF WAY LINE, 356.50 FEET; THENCE N 46° 54' 24" E, COINCIDENT WITH SAID EAST RIGHT OF WAY LINE, 7.28 FEET TO THE SOUTH RIGHT OF WAY LINE OF WEST MCKINLEY AVENUE; THENCE N 89° 25' 40" E, COINCIDENT WITH SAID SOUTH RIGHT OF WAY LINE, 279.89 FEET TO THE WEST RIGHT OF WAY LINE OF NORTH 5TH STREET; THENCE S 00° 41' 01" E, COINCIDENT WITH SAID WEST RIGHT OF WAY LINE OF NORTH 5TH STREET, 382.35 FEET; TO THE NORTH RIGHT OF WAY OF WEST JUNEAU AVENUE; THENCE S 89° 18' 38" W, COINCIDENT WITH SAID NORTH RIGHT OF WAY LINE 150.67 FEET TO SOUTH 1/4 CORNER OF SAID SECTION 20; THENCE CONTINUING S 89° 18' 32" W, COINCIDENT WITH SAID NORTH RIGHT OF WAY LINE, 42.16 FEET; THENCE N 86° 05' 44" W, COINCIDENT WITH SAID NORTH RIGHT OF WAY LINE, 42.83 FEET ; THENCE N 65° 41' 19" W, COINCIDENT WITH SAID NORTH RIGHT OF WAY LINE, 37.01 FEET TO THE POINT OF BEGINNING.

SAID LANDS AS DESCRIBED CONTAINING 113,370 SQUARE FEET OR 2.603 ACRES MORE OR LESS.

THAT I HAVE MADE THE SURVEY, LAND DIVISION, AND MAP BY THE DIRECTION OF MILWAUKEE COUNTY, OWNER OF SAID LAND, THAT THE MAP IS A CORRECT REPRESENTATION OF ALL THE EXTERIOR BOUNDARIES OF THE LAND SURVEYED AND THE LAND DIVISION THEREOF MADE, THAT I HAVE FULLY COMPLIED WITH S.236.34 OF THE WISCONSIN STATUTES AND CHAPTER 119 OF THE MILWAUKEE CODE OF ORDINANCE IN SURVEYING.

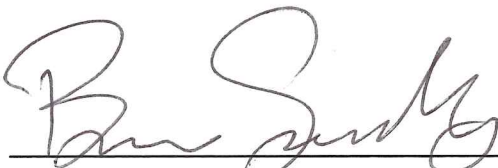
 6/26/11
BRIAN E. SANDBERG S-2500 DATE





CERTIFIED SURVEY MAP NO. _____

BEING A DIVISION OF LOT 1, CERTIFIED SURVEY MAP NUMBER 8788 ALL IN PARK EAST ON THE WEST SIDE OF THE MILWAUKEE RIVER ALL LOCATED WITHIN PART OF THE SOUTHWEST 1/4 OF THE SOUTHEAST 1/4 AND PART OF THE SOUTHEAST 1/4 OF THE SOUTHWEST 1/4 OF SECTION 20, TOWN 7 NORTH, RANGE 22 EAST AND PART OF THE NORTHWEST 1/4 OF THE NORTHEAST 1/4 OF SECTION 29, TOWN 7 NORTH, RANGE 22 EAST, IN THE CITY OF MILWAUKEE, MILWAUKEE COUNTY, WISCONSIN.

CORPORATE OWNER'S CERTIFICATE

MILWAUKEE COUNTY, A MUNICIPAL CORPORATION, DULY ORGANIZED AND EXISTING UNDER AND BY VIRTUE OF THE LAWS OF THE STATE OF WISCONSIN, AS OWNER, HEREBY CERTIFIES THAT SAID MUNICIPAL CORPORATION CAUSED THE LAND DESCRIBED ON THIS CERTIFIED SURVEY MAP, TO BE SURVEYED, DIVIDED, AND MAPPED AS REPRESENTED ON THIS CERTIFIED SURVEY MAP IN ACCORDANCE WITH THE REQUIREMENTS OF CHAPTER 119 OF THE CITY OF MILWAUKEE CODE OF ORDINANCES.

MILWAUKEE COUNTY FURTHER CERTIFIES THAT THIS CERTIFIED SURVEY MAP IS REQUIRED BY S.236.10 OF THE WISCONSIN STATUTES TO BE SUBMITTED TO THE FOLLOWING FOR APPROVAL:
CITY OF MILWAUKEE.

IN CONSIDERATION OF THE APPROVAL OF THE MAP BY THE COMMON COUNCIL AND IN ACCORDANCE WITH CHAPTER 119 OF THE MILWAUKEE CODE, THE UNDERSIGNED AGREES:

- A. THAT ALL UTILITY LINES PROVIDING ELECTRIC POWER AND TELEPHONE SERVICES AND CABLE TELEVISION OR COMMUNICATIONS SYSTEMS LINES OR CABLES TO ALL LOTS IN THE CERTIFIED SURVEY MAP SHALL BE INSTALLED UNDERGROUND IN EASEMENTS PROVIDED THEREFORE, WHERE FEASIBLE.
- B. THAT DIRECT VEHICULAR ACCESS FROM LOT 1 TO W. MCKINLEY AVENUE AND N. 6TH STREET IS PROHIBITED AS DELINEATED ON THE ATTACHED MAP.

IN WITNESS WHEREOF, MILWAUKEE COUNTY, HAS CAUSED THESE PRESENTS TO BE SIGNED BY CHRIS ABELE, MILWAUKEE COUNTY EXECUTIVE AND JOSEPH J. CZARNEZKI, MILWAUKEE COUNTY CLERK, AT MILWAUKEE, WISCONSIN AND ITS CORPORATE SEAL TO BE HEREUNTO AFFIXED ON THIS _____ DAY OF _____, 2016.



MILWAUKEE COUNTY

CHRIS ABELE - MILWAUKEE COUNTY EXECUTIVE

JOSEPH J. CZARNEZKI - MILWAUKEE COUNTY CLERK

STATE OF WISCONSIN)
COUNTY OF MILWAUKEE)SS

PERSONALLY CAME BEFORE ME THIS _____ DAY OF _____, 2016, THE ABOVE-NAMED CHRIS ABELE, COUNTY EXECUTIVE OF THE ABOVE NAMED MUNICIPAL CORPORATION, TO ME KNOWN TO BE THE PERSON WHO EXECUTED THE FOREGOING INSTRUMENT, AND TO ME KNOWN TO BE SUCH COUNTY EXECUTIVE OF SAID MUNICIPAL CORPORATION AND ACKNOWLEDGED THAT HE EXECUTED THE FOREGOING INSTRUMENT AS SUCH OFFICER AS THE DEED OF SAID MUNICIPAL CORPORATION, BY ITS AUTHORITY.

MY COMMISSION EXPIRES _____

STATE OF WISCONSIN)
COUNTY OF MILWAUKEE)SS

PERSONALLY CAME BEFORE ME THIS _____ DAY OF _____, 2016, THE ABOVE-NAMED JOSEPH J. CZARNEZKI, COUNTY CLERK OF THE ABOVE NAMED MUNICIPAL CORPORATION, TO ME KNOWN TO BE THE PERSON WHO EXECUTED THE FOREGOING INSTRUMENT, AND TO ME KNOWN TO BE SUCH COUNTY CLERK OF SAID MUNICIPAL CORPORATION AND ACKNOWLEDGED THAT HE EXECUTED THE FOREGOING INSTRUMENT AS SUCH OFFICER AS THE DEED OF SAID MUNICIPAL CORPORATION, BY ITS AUTHORITY.

MY COMMISSION EXPIRES _____



CERTIFIED SURVEY MAP NO. _____

BEING A DIVISION OF LOT 1, CERTIFIED SURVEY MAP NUMBER 8788 ALL IN PARK EAST ON THE WEST SIDE OF THE MILWAUKEE RIVER ALL LOCATED WITHIN PART OF THE SOUTHWEST 1/4 OF THE SOUTHEAST 1/4 AND PART OF THE SOUTHEAST 1/4 OF THE SOUTHWEST 1/4 OF SECTION 20, TOWN 7 NORTH, RANGE 22 EAST AND PART OF THE NORTHWEST 1/4 OF THE NORTHEAST 1/4 OF SECTION 29, TOWN 7 NORTH, RANGE 22 EAST, IN THE CITY OF MILWAUKEE, MILWAUKEE COUNTY, WISCONSIN.

CERTIFICATE OF CITY TREASURER

STATE OF WISCONSIN)

)SS

MILWAUKEE COUNTY)

I, SPENCER COGGS, BEING THE DULY ELECTED, QUALIFIED, AND ACTING TREASURER OF THE CITY OF MILWAUKEE, DO HEREBY CERTIFY THAT IN ACCORDANCE WITH THE RECORDS IN THE OFFICE OF THE CITY TREASURER OF THE CITY OF MILWAUKEE, THERE ARE NO UNPAID TAXES OR UNPAID SPECIAL ASSESSMENTS ON THE LAND INCLUDED IN THIS CERTIFIED SURVEY MAP.

SPENCER COGGS
CITY OF MILWAUKEE TREASURER

DATE

CITY OF MILWAUKEE COMMON COUNCIL CERTIFICATE OF APPROVAL

I HEREBY CERTIFY THAT THIS CERTIFIED SURVEY MAP WAS APPROVED UNDER RESOLUTION FILE NO. _____ .

ADOPTED BY THE COMMON COUNCIL OF THE CITY OF MILWAUKEE ON _____ .

JAMES R. OWZARSKI, CLERK, CITY OF MILWAUKEE

TOM BARRETT, MAYOR, CITY OF MILWAUKEE

