



CITY OF MILWAUKEE
OFFICE OF THE CITY CLERK

Thursday, June 15, 2023

COMMITTEE MEETING NOTICE

AD 13

CAMACHO, Jose, Agent
Camacho's Family Restaurant LLC
718 Random Lake Rd #5
Random Lake, WI 53075

You are requested to attend a hearing which is to be held in Room 301-B, Third Floor, City Hall or you may attend virtually using the link below.

Tuesday, June 27, 2023 at 02:00 PM

The access code is <https://meet.goto.com/459516781>. If you wish to call in: [+1 \(646\) 749-3122](tel:+16467493122) and use Access Code: [459-516-781](tel:459516781). Please see the enclosed best practices document for further instructions.

Regarding: Your Class B Tavern, Public Entertainment Premises and Food Dealer License Renewal Applications Adding Jukebox, 3 Amusement Machines and 2 Pool Tables as Types of Entertainment as agent for "Camacho's Family Restaurant LLC" for "Camacho's Family Restaurant" at 3577 S 13TH St.

There is a possibility that your application may be denied for one or more of the following reasons: The recommendation of the committee regarding the application shall be based on evidence presented at the hearing. Per MCO 85-4-4, unless otherwise specified in the code, probative evidence concerning non-renewal, suspension or revocation may include evidence of the following: failure of the applicant to meet municipal qualifications, pending charges against or the conviction of any felony, misdemeanor, municipal offense or other offense, the circumstances of which substantially relate to the circumstances of the particular licensed or permitted activity, by the applicant or by any employee or other agent of the applicant. If the activities of the applicant involve a licensed premises, whether the premises tends to facilitate a public or private nuisance or has been the source of congregations of persons which have resulted in any of the following: disturbance of the peace; illegal drug activity; public drunkenness; drinking in public; harassment of passers-by; gambling; prostitution; sale of stolen goods; public urination; theft; assaults; battery; acts of vandalism including graffiti, excessive littering, loitering, illegal parking, loud noise at times when the licensed premise is open for business; traffic violations; curfew violations; lewd conduct; display of materials harmful to minors, pursuant to s. 106-9.6; or any other factor which reasonably relates to the public health, safety and welfare, or failure to comply with the approved plan of operation. It is the intention of the Common Council to suspend or non-renew the licenses if objectors provide testimony related to the factors enumerated in MCO 85-4-4 that the Common Council finds to be true by a preponderance of the evidence and/or police reports are found to be true by a preponderance of the evidence. The police reports and other attached documents relating to objections to the license are a part of this notice and expressly incorporated in this notice. The licensee should be prepared to address these matters at the hearing.

Notice for applicants with warrants or unpaid fines: Proof of warrant satisfaction or payment of fines must be submitted at the hearing on the above date and time. Failure to comply with this requirement may result in a delay of the granting/denial of your application.

Failure to appear at this meeting may result in the denial of your license. Individual applicants must appear only in person or by an attorney. Corporate or Limited Liability applicants must appear only by the agent designated on the application or by an attorney. Partnership applicants must appear by a partner listed on the application or by an attorney. If you wish to do so and at your own expense, you may be accompanied by an attorney of your choosing to represent you at this hearing. You will be given an opportunity to speak on behalf of the application and to respond and challenge any charges or reasons given for the denial. No petitions can be accepted by the committee, unless the people who signed the petition are present at the committee hearing and willing to testify. You may present witnesses under oath and you may also confront and cross-examine opposing witnesses under oath. If you have difficulty with the English language, you should bring an interpreter with you, at your expense, so that you can answer questions and participate in your hearing. You may examine the application file at this office during regular business hours prior to the hearing date. Inquiries regarding this matter may be directed to the person whose signature appears below.

Limited parking for persons attending meetings during normal business hours is available at reduced rates (5 hour limit) at the Milwaukee Center on the southwest corner of Kilbourn Avenue and Water Street. You must present a copy of the meeting notice to the parking cashier.

PLEASE NOTE: Upon reasonable notice, efforts will be made to accommodate the needs of disabled individuals through sign language interpreters or other auxiliary aids. For additional information or to request this service, contact the Council Services Division ADA Coordinator at (414) 286-2998, Fax - (414) 286-3456, TDD - (414) 286-2025.

JIM OWCZARSKI, CITY CLERK

BY: _____
Jim Cooney
License Division Manager

If you have questions regarding this notice, please contact the License Division at (414) 286-2238.

200 E. Wells Street, Room 105, City Hall, Milwaukee, WI 53202. www.milwaukee.gov/license
Phone: (414) 286-2238 Fax: (414) 286-3057 Email Address: License@milwaukee.gov



Thursday, June 15, 2023



Notice of Public Hearing

Blank Notice

CAMACHO, Jose, Agent
Camacho's Family Restaurant at 3577 S 13TH St
Class B Tavern, Public Entertainment Premises and Food Dealer License Renewal Applications
Adding Jukebox, 3 Amusement Machines and 2 Pool Tables as Types of Entertainment

Tuesday, June 27, 2023 at 2:00 PM

To whom it may concern:

The above application has been made by the above named applicant(s). This requires approval from the Licenses Committee and the Common Council of the City of Milwaukee. The hearing before the Licenses Committee will take place on 6/27/2023 at 2:00 PM in Room 301-B, Third Floor, City Hall. This is a public hearing. Those wishing to view the proceeding are able to do so via the City Channel – Channel 25 on Spectrum Cable – or on the Internet at <http://city.milwaukee.gov/citychannel>. Those wishing to provide oral testimony via phone or internet are asked to contact the staff assistant, Yadira Melendez at (414) 286-2775 or stasst5@milwaukee.gov for necessary information. Please make such requests no later than one business day prior to the start of the meeting. You are not required to attend the hearing, but please see the information below if you would like to provide testimony. Once the Licenses Committee makes its recommendation, this recommendation is forwarded to the full Common Council for approval at its next regularly scheduled hearing.

Important details for those wishing to provide information for the Licenses Committee to consider when making its recommendation:

1. The license application is scheduled to be heard at the above time. Due to other hearings running longer than scheduled, you may have to wait some time to provide your testimony.
2. You must appear in person and testify as to matters that you have personally experienced or seen. (You cannot provide testimony for your neighbor, parent or anyone else; this is considered hearsay and cannot be considered by the committee.)
3. No letters or petitions can be accepted by the committee (unless the person who wrote the letter or the persons who signed the petition are present at the committee hearing and willing to testify).
4. Persons opposed to the license application are given the opportunity to testify first; supporters may testify after the opponents have finished.
5. When you are called to testify, you will be sworn in and asked to give your name, and address. (If your first and/or last names are uncommon please spell them.)
6. You may then provide testimony.
 - a. Include only information relating to the above license application.
 - b. Include only information you have personally witnessed or seen.
 - c. Provide concise and relevant information detailing how this business has affected or may affect the peaceful enjoyment of your neighborhood.
 - d. If by the time you have the opportunity to testify, the information you wish to share has already been provided to the committee, you may state that you agree with the previous testimony. Redundant or repetitive testimony will not assist the committee in making its recommendation.
7. After giving your testimony, the members of the Licenses Committee and the licensee may ask questions regarding the testimony you have given or other factors relating to the license application.
8. Business Competition is not a valid basis for denial or non-renewal of a license.
Please Note: If you have submitted an objection to the above application your objection cannot be considered by the committee unless you personally testify at the hearing.

OCCUPANT	MAIL ADDRESS	CITY STATE ZIP
CURRENT OCCUPANT	3532 S 14TH ST	MILWAUKEE, WI 53221-1640
CURRENT OCCUPANT	3534 S 13TH ST	MILWAUKEE, WI 53221-1721
CURRENT OCCUPANT	3535 S 13TH ST	MILWAUKEE, WI 53221-1720
CURRENT OCCUPANT	3536 S 14TH ST	MILWAUKEE, WI 53221-1640
CURRENT OCCUPANT	3538 S 13TH ST	MILWAUKEE, WI 53221-1721
CURRENT OCCUPANT	3542 S 14TH ST	MILWAUKEE, WI 53221-1640
CURRENT OCCUPANT	3544 S 13TH ST	MILWAUKEE, WI 53221-1721
CURRENT OCCUPANT	3547 S 14TH ST	MILWAUKEE, WI 53221-1639
CURRENT OCCUPANT	3547A S 14TH ST	MILWAUKEE, WI 53221-1639
CURRENT OCCUPANT	3548 S 14TH ST	MILWAUKEE, WI 53221-1640
CURRENT OCCUPANT	3549 S 12TH ST	MILWAUKEE, WI 53221-1718
CURRENT OCCUPANT	3549A S 12TH ST	MILWAUKEE, WI 53221-1718
CURRENT OCCUPANT	3552A S 13TH ST	MILWAUKEE, WI 53221-1721
CURRENT OCCUPANT	3553 S 14TH ST	MILWAUKEE, WI 53221-1639
CURRENT OCCUPANT	3554 S 14TH ST	MILWAUKEE, WI 53221-1640
CURRENT OCCUPANT	3555 S 12TH ST	MILWAUKEE, WI 53221-1718
CURRENT OCCUPANT	3555 S 13TH ST	MILWAUKEE, WI 53221-1720
CURRENT OCCUPANT	3557 S 14TH ST	MILWAUKEE, WI 53221-1639
CURRENT OCCUPANT	3557A S 14TH ST	MILWAUKEE, WI 53221-1639
CURRENT OCCUPANT	3560 S 14TH ST	MILWAUKEE, WI 53221-1640
CURRENT OCCUPANT	3563 S 14TH ST	MILWAUKEE, WI 53221-1639
CURRENT OCCUPANT	3563A S 14TH ST	MILWAUKEE, WI 53221-1639
CURRENT OCCUPANT	3568 S 14TH ST	MILWAUKEE, WI 53221-1640
CURRENT OCCUPANT	3569 S 14TH ST	MILWAUKEE, WI 53221-1639
CURRENT OCCUPANT	3573 S 14TH ST	MILWAUKEE, WI 53221-1639
CURRENT OCCUPANT	3574 S 14TH ST	MILWAUKEE, WI 53221-1640
CURRENT OCCUPANT	3578 S 14TH ST	MILWAUKEE, WI 53221-1640
CURRENT OCCUPANT	3578A S 14TH ST	MILWAUKEE, WI 53221-1640
CURRENT OCCUPANT	3579 S 14TH ST	MILWAUKEE, WI 53221-1639
CURRENT OCCUPANT	3586 S 14TH ST	MILWAUKEE, WI 53221-1640
CURRENT OCCUPANT	3589 S 13TH ST	MILWAUKEE, WI 53221-1720
CURRENT OCCUPANT	3589 S 14TH ST	MILWAUKEE, WI 53221-1639
CURRENT OCCUPANT	3589A S 13TH ST	MILWAUKEE, WI 53221-1720
CURRENT OCCUPANT	3589A S 14TH ST	MILWAUKEE, WI 53221-1639
CURRENT OCCUPANT	3600 S 14TH ST	MILWAUKEE, WI 53221-1642
CURRENT OCCUPANT	3601 S 13TH ST	MILWAUKEE, WI 53221-1722
CURRENT OCCUPANT	3606 S 14TH ST	MILWAUKEE, WI 53221-1642
CURRENT OCCUPANT	3607 S 13TH ST	MILWAUKEE, WI 53221-1722
CURRENT OCCUPANT	3607 S 14TH ST	MILWAUKEE, WI 53221-1641
CURRENT OCCUPANT	3607A S 13TH ST	MILWAUKEE, WI 53221-1722
CURRENT OCCUPANT	3610 S 14TH ST	MILWAUKEE, WI 53221-1642
CURRENT OCCUPANT	3611 S 13TH ST	MILWAUKEE, WI 53221-1722
CURRENT OCCUPANT	3616 S 14TH ST	MILWAUKEE, WI 53221-1642
CURRENT OCCUPANT	3617 S 13TH ST	MILWAUKEE, WI 53221-1722
CURRENT OCCUPANT	3622 S 14TH ST	MILWAUKEE, WI 53221-1642
CURRENT OCCUPANT	3623 S 13TH ST	MILWAUKEE, WI 53221-1722

Blank Notice

Total Records: 46

Radius 250.0 feet and Center of the Circle: 3577 S 13th St

2022-2023 Plan of Operation for 3577 S 13TH ST

1. Litter & Security Plans			
How are the grounds kept clean? <input checked="" type="checkbox"/> Sweep <input checked="" type="checkbox"/> Pressure Wash <input checked="" type="checkbox"/> Pick Up Litter <input type="checkbox"/> Other:			
How often will grounds be cleaned? <input type="checkbox"/> Daily <input type="checkbox"/> Weekly <input type="checkbox"/> Other: <u>AS needed</u>			
Who cleans the grounds? <input type="checkbox"/> Licensee <input type="checkbox"/> Building Owner <input checked="" type="checkbox"/> Employees <input type="checkbox"/> Hired Maintenance <input type="checkbox"/> Other:			
How are noise issues prevented and/or addressed? <input type="checkbox"/> Security <input checked="" type="checkbox"/> Manager approaches customer(s) <input type="checkbox"/> Call Police <input type="checkbox"/> Signs Posted <input type="checkbox"/> Other:			
Are there designated outdoor smoking areas? <input type="checkbox"/> No <input checked="" type="checkbox"/> Yes If Yes, Describe: <u>Receptacle located front of Building</u>			
Number of garbage cans: Inside <u>13</u> Locations: <u>6 bathrooms - 2 Bar - 1 Dining area - 4 Kitchen</u> Outside <u>1</u> Locations: <u>Front Entrance</u>			
Is a crowd control barrier used? <input checked="" type="checkbox"/> No <input type="checkbox"/> Yes If Yes, Describe:			
Number of restrooms: <u>2</u>		Name of solid waste contractor: <u>Eagle Disposal</u>	
Are there parking spaces on the premises? <input type="checkbox"/> No <input checked="" type="checkbox"/> Yes If Yes, list number of spaces: <u>90</u> and describe security plans: <u>Cameras</u> <u>Parking Lot has lighting and is maintained as needed</u>			
Are there designated loading areas? <input checked="" type="checkbox"/> No <input type="checkbox"/> Yes If Yes, describe security plans:			
Do you have security personnel on the premise? <input checked="" type="checkbox"/> No <input type="checkbox"/> Yes If Yes, how many? _____ AND What are their responsibilities? _____ What security equipment do they use? _____ List their licensing, certification or training credentials: _____			
Are there security cameras? <input type="checkbox"/> No <input checked="" type="checkbox"/> Yes If Yes, list all locations: <u>6 outside - 2 kitchen - 4 Dining - 2 Bar - 1 stair</u>			
Are searches and/or identification checks conducted upon entry? <input checked="" type="checkbox"/> No <input type="checkbox"/> Yes If Yes, describe:			
2. Percentage of Sales (must total 100%)			
Alcohol <u>25</u> %	Food Sales <u>75</u> %	Entertainment _____ %	Other _____ %
3. Businesses On The Premises (choose all that apply):			
<input checked="" type="checkbox"/> Restaurant <input type="checkbox"/> Cafe/Coffee Shop <input type="checkbox"/> Cocktail Lounge <input type="checkbox"/> Convenience Store <input type="checkbox"/> Night Club <input type="checkbox"/> Liquor Store <input checked="" type="checkbox"/> Tavern <input type="checkbox"/> Sports Facility <input type="checkbox"/> Hotel <input checked="" type="checkbox"/> Banquet Hall <input type="checkbox"/> Supermarket <input type="checkbox"/> Private/Fraternal/Veterans' Club <input type="checkbox"/> Other:			
4. Hours of Operation and Age Restriction			
Are there any changes to the current hours of operation or age restriction? <input checked="" type="checkbox"/> No <input type="checkbox"/> Yes If Yes, Describe:			
Please Note: If you will be open earlier or later than the hours listed on your current license for even one event or holiday (for example, St. Patrick's Day, Brewers Opening Day, etc.) during the license period, this must be reported and printed on your license. Your hours of operation and age restriction are listed on your current license.			
5. Floor Plan and Capacity			
Are you requesting any changes to your capacity or floor plan*? <input checked="" type="checkbox"/> No <input type="checkbox"/> Yes If yes, describe: _____ and submit a new floor plan with this renewal application. A sample plan can be found online at www.milwaukee.gov/licenses under License Forms and Related Information.			
Alcohol/Food Establishments: A "Permanent Extension of Premises Application" is required if you are adding any square footage to the licensed premises.			
6. Sidewalk Dining: Fee:			
Are there any changes to the sidewalk dining site plan? <input checked="" type="checkbox"/> No <input type="checkbox"/> Yes If Yes, submit an updated site plan with this application.			
7. Food License: FREST 17493 Fee: \$1,250.00		8. Weights and Measures: Fee:	
Your current food license includes the following food operations: DHS - MODERATE, Sales \$200,001 - \$2,000,000, Tavern Restaurant. Are there any changes to your food operations as listed above? <input checked="" type="checkbox"/> No <input type="checkbox"/> Yes, if Yes, explain _____		Number/Type of Devices: Are there any changes to the number or types of devices? <input checked="" type="checkbox"/> No <input type="checkbox"/> Yes If yes, contact our office for further instructions.	

1. CURRENT APPROVED ENTERTAINMENT for Camacho's Family Restaurant 3577 S 13TH ST

The following types of entertainment have been approved for your current Public Entertainment Premises license:

Disc Jockey, Karaoke, Patrons Dancing, Instrumental Musicians, Bands

2. ADDING ENTERTAINMENT

If applicable, check any entertainment you wish to add: **ONLY CHECK ENTERTAINMENT TYPE(S) YOU ARE ADDING. YOUR CURRENT APPROVED ENTERTAINMENT IS LISTED ABOVE. ALSO SUBMIT AN UPDATED FLOOR PLAN AND PLAN OF OPERATION OR CONFIRMATION STATEMENT IF THE NEW ENTERTAINMENT DOES NOT CHANGE THE CURRENT PLAN OF OPERATION.**

- | | | | |
|---|--|--|---|
| <input checked="" type="checkbox"/> Instrumental Musicians | <input checked="" type="checkbox"/> Bands | <input type="checkbox"/> Battle of the Bands | <input type="checkbox"/> Comedy Acts |
| <input checked="" type="checkbox"/> Disc Jockey | <input type="checkbox"/> Magic Shows | <input type="checkbox"/> Poetry Readings | <input type="checkbox"/> Dancing by Performers |
| <input checked="" type="checkbox"/> Jukebox | <input type="checkbox"/> Wrestling | <input type="checkbox"/> Patron Contests | <input checked="" type="checkbox"/> Patrons Dancing |
| <input type="checkbox"/> Adult Entertainment/
Strippers/Erotic Dance | <input checked="" type="checkbox"/> Karaoke | <input type="checkbox"/> Bowling Alley
How many? _____ | <input checked="" type="checkbox"/> Pool Tables
How many? <u>2</u> |
| <input type="checkbox"/> Motion Pictures (movies by admission)
How many screens? _____ | <input checked="" type="checkbox"/> Amusement Machines
How many? <u>3</u> | <input type="checkbox"/> Concerts
Approx. # per year? _____ | <input type="checkbox"/> Theatrical Performances
Approx. # per year? _____ |
| <input type="checkbox"/> Other: _____ | | | |

No entertainment changes can take place until approved by Common Council and a new license has been issued and posted on the premises.

3. REMOVING ENTERTAINMENT

If applicable, list any entertainment you wish to remove:

4. PROMOTERS/SOUND AMPLIFICATION

Will promoters ever be used for any of the entertainment? No Yes If Yes, Describe:

At any time will sound amplification be used? No Yes If Yes, Describe:

5. SIGNATURE

Jose Camacho

I understand that after the license has been issued, a change to the plan of operation will require a written request to change and approval from the Common Council.

I agree to inform the City Clerk within 10 days of any substantial changes in the information supplied in this application.

I understand that I shall not willfully refuse to provide the services offered under this license, or add charges or require deposits not required of the general public because of race, color, sex, religion, national origin or ancestry, age, handicap, lawful source of income, marital status, sexual orientation, gender identity or expression, familial status or the fact that a person is now or has been a member of the military service, whether dressed in uniform or not; and shall not seek such information as a condition of employment, or penalize any employee or discriminate in the selection of personnel for training or promotion on the basis of such information.

I have knowledge of the City Ordinances currently regulating public entertainment, and understand that the license may be subject to suspension, non-renewal or revocation, if I violate any rule, law or regulation of the city of Milwaukee and State of Wisconsin.

Jose Camacho

05-09-23

Signature of Sole Proprietor, a Partner, or If a Corporation or LLC, the Agent must sign

current

ALLEY

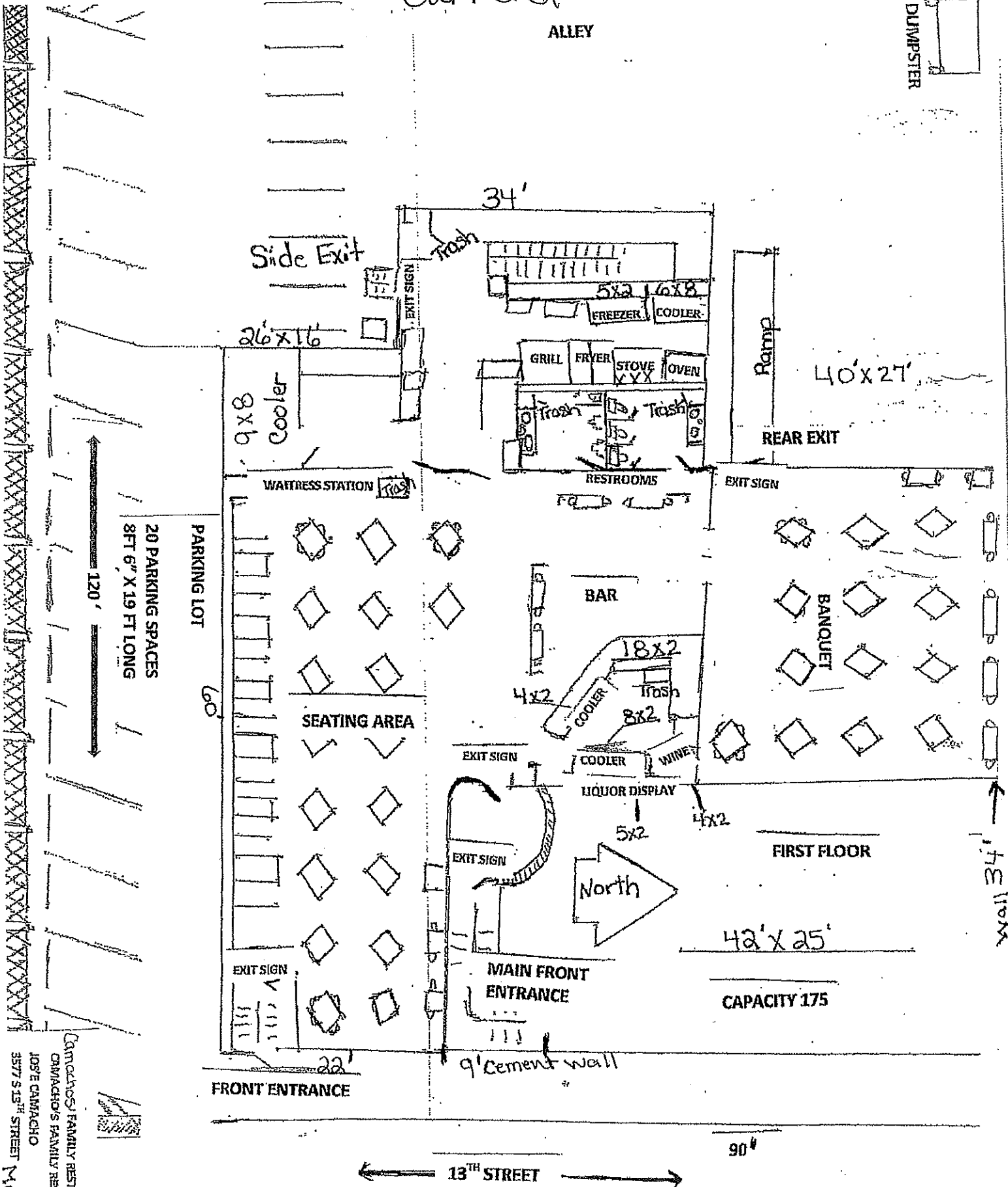

Total Square Footage = 5290

Camacho's Family Restaurant LLC
CAMACHO'S FAMILY RESTAURANT
105 E CAMACHO
3577 S 13TH STREET MON, VA, 2018

90'

13TH STREET

FRONT ENTRANCE

MAIN FRONT ENTRANCE

CAPACITY 175

FIRST FLOOR

42' x 25'

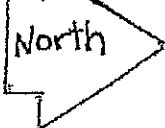

9' Cement wall

wall 34'

20 PARKING SPACES
8 FT 6" X 19 FT LONG

120'

PARKING LOT

60'

WAITRESS STATION

SEATING AREA

BAR

RESTROOMS

REAR EXIT

40' x 27'

Ramp

GRILL FRYER STOVE OVEN

FREEZER COOLER

5x2 16x8

34'

Side Exit

26' x 16'

9x8 Cooler

Trash

Trash

Trash

Trash

Trash

BANQUET

18x2

4x2

COOLER

Trash

8x2

COOLER

WINE

LIQUOR DISPLAY

5x2

4x2

EXIT SIGN

EXIT SIGN

EXIT SIGN

EXIT SIGN

EXIT SIGN

EXIT SIGN

EXIT SIGN

EXIT SIGN

BASEMENT

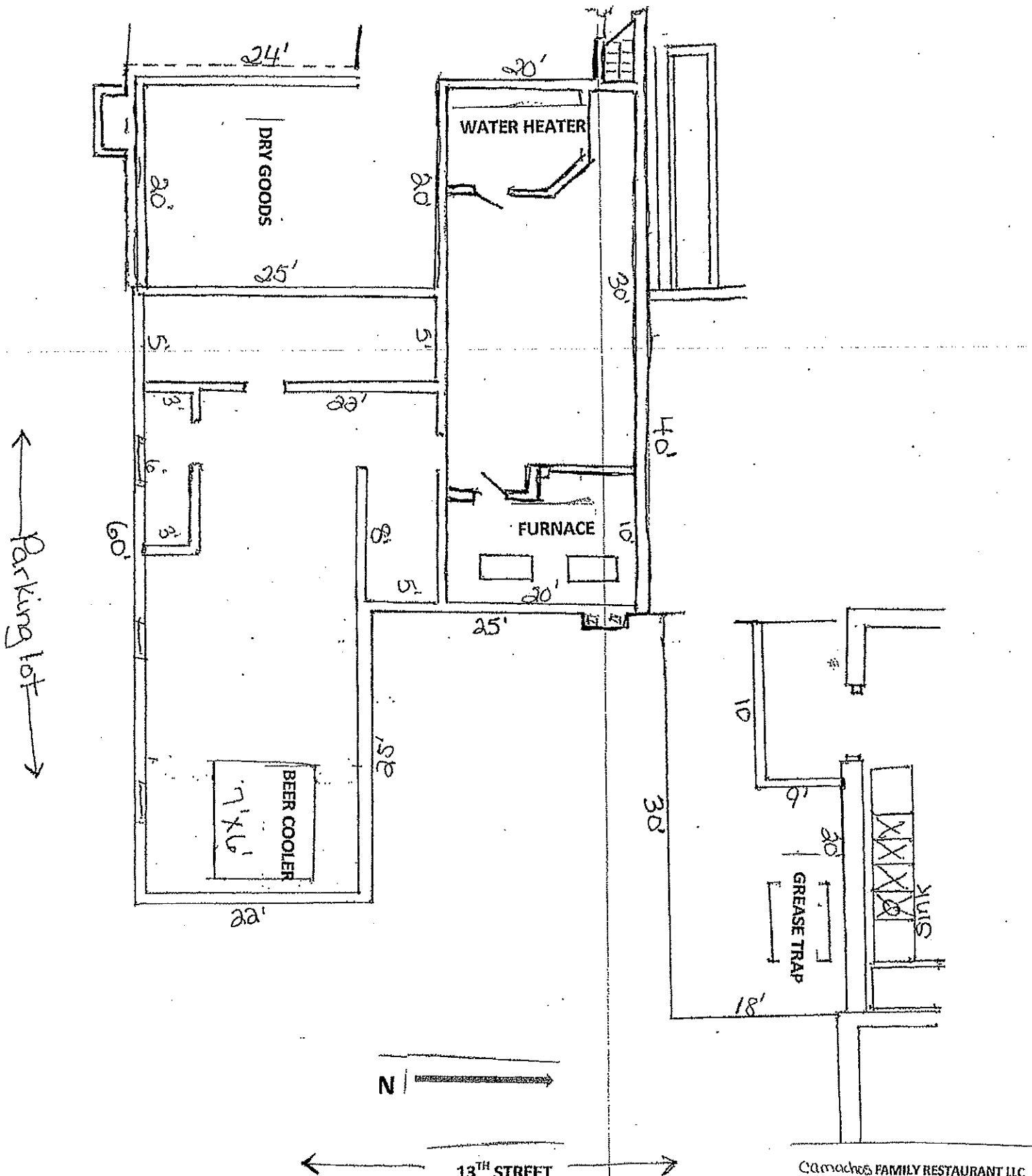

Camachos FAMILY RESTAURANT LLC
CAMACHO'S FAMILY RESTAURANT
JOSE CAMACHO
3577 S 13TH STREET
MILWAUKEE WI 53221 May-15-2019