

December 19th, 2019

To: The Milwaukee City Clerk

Attention, City Attorney Grant F. Langley

Investigator Adjuter Steven M. Cannon

and

James Washington (Infrastructure)

I, Paul N. Worthy do so wish to appeal
this decision by the City for discretionary
immunity, the City is not liable for my damages.

Sincerely, Paul N. Worthy

CITY CLERK'S OFFICE

2020 JAN - 3 A 11: 18

CITY OF MILWAUKEE

RECEIVED
OFFICE OF CITY ATTORNEY

JAN 6 - 2020

3:15 A.M. P.M.

City atty office
Our denial letter was
mailed 12-10-19
(INCLUDE)

RECEIVED
OFFICE OF CITY ATTORNEY

JAN 6 - 2020

3:15 A.M. P.M.

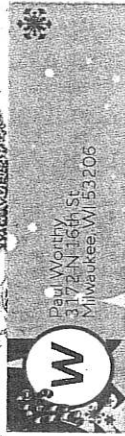

MILWAUKEE, WI 53206

NOV 20 10 18 AM '18

Milwaukee City Clerk
200 East Wells Street
Room 205
Milwaukee, Wisconsin 53202

CITY OF MILWAUKEE
2020 JAN - 3 A 11: 18
CITY CLERK'S OFFICE

53202-357099

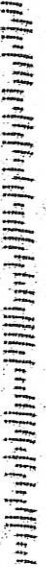

USA



MILWAUKEE, WI 53206

NOV 20 2019 PM 5 L

Milwaukee City Clerk
200 East Wells Street
Room 205
Milwaukee, Wisconsin 53202

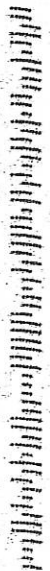

53206-53206

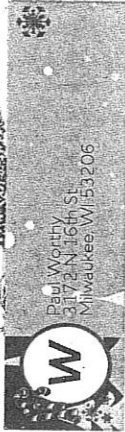

CITY CLERK'S OFFICE

2020 JAN - 3 A 11:18

CITY OF MILWAUKEE

To: office of the
City Clerk
Milwaukee, WI

From: (Clasman)
MR. PAUL N. WORTHY
ppw1954@gmail.com
262-357-1068

June 7th, 2019

ATTN: CLAIMS
200 E. WELLS ST RM 205
MILWAUKEE, WI 53202-3567

I am seek damage &
cost restitution that
occured on Monday
May 13th about 9:00 AM
as I was TRAVLING north
bound on 13th no 12th St

RECEIVED
OFFICE OF CITY ATTORNEY

JUN 07 2019

3:15 AM PM

(1 of 4)

Leaving the stoplight
I cross Vliet Street and
Went into a pot-hole.
I heard and felt a
bump hoop.

Saw the damage the next day
as I was driving off car.
A sliver of rubber was
mirrored from the sidewalk
and the rim was damaged.
Tires are new from
Nov. of last year.

on the 15th of May I went
back and taken pictures
of the hole, the intersection
and street sign.

(2 of 4)

showed it to the
in for motion desic
and told the intersection.
I got got claim information
the same day.

I got an all wheel alignment
in the mail from
RUSSELL Darrow Nissan.
(where I bought tires in
November 2018)

Made an appointment to
have that done and Service
Manager suggested a
diagnostic-testing for
damage before wheel alignment.

The cost was \$14187 on
May 28th, 2019.

(3 of 4)

Then advised Replacing
damage tire (because it
could cause a blow out)
and alignment

Total cost \$1360.35

P.S. Recently Retired
on a fixed income.
City Resident since the
age of 2.

P.S.S.

I am including
picture print out
cost under \$3.00

Sincerely,
Paul M. Worby

(4 of 4)

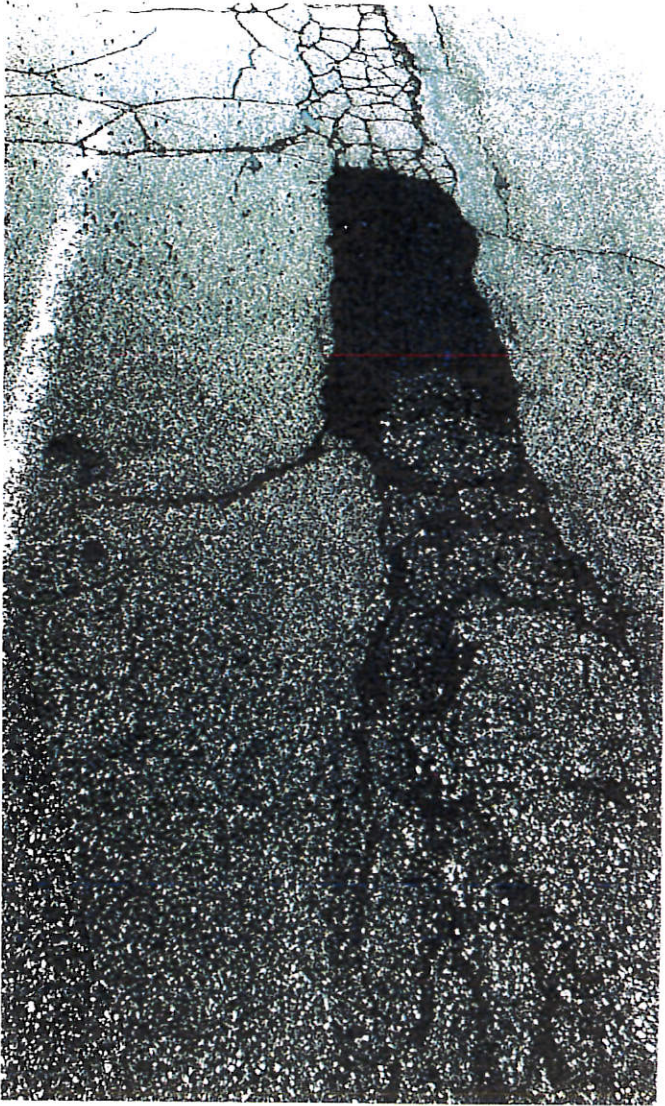



CUSTOMER #: 154651

200655



INVOICE

PAUL WORTHY
3172 N 16TH ST
MILWAUKEE, WI 53206-2248
PPUP1954@GMAIL.COM

PAGE 2

11212 WEST METRO BLVD · MILWAUKEE, WI 53224
PHONE (414) 586-3050
www.russdarrow.com

ZONE: 4
CODE: 3438

HOME: 414-233-0356 CONT: 414-233-0356
BUS: CELL: 262-357-1068

SERVICE ADVISOR: 443 TRAVIS WISE

COLOR	YEAR	MAKE/MODEL	VIN	LICENSE	MILEAGE IN/ OUT	TAG	
SILVER	13	NISSAN MAXIMA	1N4AA5AP1DC833617	ABH2299	109009/109009	T2748	
IN SVC. DATE	PROD. DATE	WARR. EXP.	PROMISED	PO NO.	RATE	PAYMENT	INV. DATE
01JAN13 DD			WAIT 28MAY19			CASH	28MAY19
DATE OF REPAIR	DATE OFFERED BACK	OPTIONS: DLR:3438 ENG:3.5_Liter 1)RL121003455898					
28MAY19	28MAY19						

LINE	OPCODE	TECH	TYPE	HOURS	LIST	NET	TOTAL
------	--------	------	------	-------	------	-----	-------

WAIT BDC APPT CREATED
2019-05-24 08:59:00AM TAK EN
BY LJISA GREEN

We sincerely thank you for your business!
Your satisfaction is our top priority. We
look forward to your continued business.

Thanks again!
Paul Lecher
Service Manager

RECEIVED
OFFICE OF CITY ATTORNEY

JUN 07 2019

3:15 AM PM

CITY OF MILWAUKEE
CITY CLERK'S OFFICE
2019 JUN - 7 AM 9:54

CASHIER

MAY 28 2019

Russ Darrow Nissan

MC

THANK YOU!

SERVICE DEPARTMENT HOURS

NISSAN SERVICE

MONDAY - FRIDAY
7a.m. - 6 p.m.

SATURDAY
7a.m. - 5 p.m.



MATERIAL: ALL PARTS NEW UNLESS SPECIFIED. U=USED R=REBUILT C=RECONDITIONED Y=RECYCLED

STATEMENT OF DISCLAIMER: The factory warranty constitutes all of the warranties with respect to the sale of this item/items. The Seller hereby expressly disclaims all warranties either express or implied, including any implied warranty of merchantability or fitness for a particular purpose. Seller neither assumes nor authorizes any other person to assume for it any liability in connection with the sale of this item/items.

CUSTOMER SIGNATURE

DESCRIPTION	TOTALS
LABOR AMOUNT	119.95
PARTS AMOUNT	0.00
GAS, OIL, LUBE	0.00
SUBLET AMOUNT	0.00
ENVIRONMENTAL/SUPPLIES	14.39
TOTAL CHARGES	134.34
LESS INSURANCE	0.00
SALES TAX	7.53
PLEASE PAY THIS AMOUNT	141.87

The genuine Nissan Parts and Accessories Replacement Warranty 12 months or 12,000 miles. See dealer for complete details. Some restrictions and exclusions apply.

Motor vehicle repair practices are regulated by chapter ATCP 132, Wis. Adm. Code, administered by the Bureau of Consumer Protection, Wisconsin Dept. of Agriculture, Trade and Consumer Protection, P.O. Box 8911, Madison, Wisconsin 53708-8911.

CUSTOMER COPY

CUSTOMER #: 154651

200655



INVOICE

PAUL WORTHY
3172 N 16TH ST
MILWAUKEE, WI 53206-2248
PPUP1954@GMAIL.COM

PAGE 1

11212 WEST METRO BLVD · MILWAUKEE, WI 53224
PHONE (414) 586-3050
www.russdarrow.com

HOME:414-233-0356 CONT:414-233-0356
BUS: CELL:262-357-1068

SERVICE ADVISOR: 443 TRAVIS WISE

ZONE: 4
CODE: 3438

Table with columns: COLOR, YEAR, MAKE/MODEL, VIN, LICENSE, MILEAGE IN/OUT, TAG. Includes details for SILVER 13 NISSAN MAXIMA and repair dates.

Main service list table with columns: LINE, OPCODE, TECH, TYPE, HOURS, LIST, NET, TOTAL. Includes items A, B, and C with descriptions and costs.

Summary table with columns: MATERIAL, DESCRIPTION, TOTALS. Includes labor, parts, gas, oil, lube, and charges.

THANK YOU!
SERVICE DEPARTMENT HOURS
NISSAN SERVICE
MONDAY - FRIDAY
7a.m. - 6 p.m.
SATURDAY
7a.m. - 5 p.m.



The genuine Nissan Parts and Accessories Replacement Warranty 12 months or 12,000 miles, See dealer for complete details. Some restrictions and exclusions apply.

Motor vehicle repair practices are regulated by chapter ATCP 132, Wis. Adm. Code, administered by the Bureau of Consumer Protection, Wisconsin Dept. of Agriculture, Trade and Consumer Protection, P.O. Box 8911, Madison, Wisconsin 53708-8911.

CUSTOMER COPY