



CERTIFICATE OF APPROPRIATENESS APPLICATION FORM

Incomplete applications will not be processed for Commission review.

Please print legibly.

1. HISTORIC NAME OF PROPERTY OR HISTORIC DISTRICT: (if known)

Historic Mitchell Street

ADDRESS OF PROPERTY:

807 W. Historic Mitchell Street

2. NAME AND ADDRESS OF OWNER:

Name(s): *Ebert Lopez*

Address: *807 W Historic Mitchell ST.*

City: *Milwaukee* State: *WI* ZIP: *53204*

Email: *fransloper624@gmail.com*

Telephone number (area code & number) Daytime: *414-364-1381* Evening: *same* ~~7~~

3. APPLICANT, AGENT OR CONTRACTOR: (if different from owner)

Name(s): *Naegele Awning Co.*

Address: *2585 S. 33 Street*

City: *Milwaukee* State: *WI* ZIP Code: *53215*

Email: *websoawnings@sbcglobal.net*

Telephone number (area code & number) Daytime: *(414) 517-4643* Evening: *(same)*

4. ATTACHMENTS: (Because projects can vary in size and scope, please call the HPC Office at 414-286-5712 for submittal requirements)

A. REQUIRED FOR MAJOR PROJECTS:

☐ Photographs of affected areas & all sides of the building (annotated photos recommended)

☒ Sketches and Elevation Drawings (1 full size and 1 reduced to 11" x 17" or 8 1/2" x 11")
A digital copy of the photos and drawings is also requested.

☒ Material and Design Specifications (see next page)

B. NEW CONSTRUCTION ALSO REQUIRES:

N/A Floor Plans (1 full size and 1 reduced to a maximum of 11" x 17")

N/A Site Plan showing location of project and adjoining structures and fences

PLEASE NOTE: **YOUR APPLICATION CANNOT BE PROCESSED UNLESS
BOTH PAGES OF THIS FORM ARE PROPERLY COMPLETED
AND SIGNED.**

5. **DESCRIPTION OF PROJECT:**

Tell us what you want to do. Describe all proposed work including materials, design, and dimensions. Additional pages may be attached.

*Per attached designs,
seating on two front
restaurant windows.*

6. **SIGNATURE OF APPLICANT:**

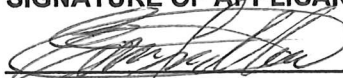
✓ 
Signature

✗ Ebert Lopez
Please print or type name

✗ 03-24-2025
Date

This form and all supporting documentation **MUST** arrive by 12:00 noon on the deadline date established to be considered at the next Historic Preservation Commission Meeting. Any information not provided to staff in advance of the meeting will not be considered by the Commission during their deliberation. Please call if you have any questions and staff will assist you.

Hand Deliver or Mail Form to:
Historic Preservation Commission
City Clerk's Office
200 E. Wells St. Room B-4
Milwaukee, WI 53202

PHONE: (414) 286-5722

FAX: (414) 286-3004

www.milwaukee.gov/hpc

Or click the SUBMIT button to automatically email this form for submission.

SUBMIT

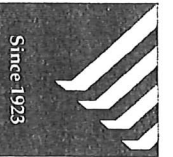

Naegele Awning Company

Vinyl Window Lettering

2585 S. 33rd St. Milwaukee, WI 53215

Office: 414-645-2862 Dan: 414-517-4643 email: wedoawnings@sbcglobal.net

February 27, 2025

Customer: Leo's Wok | 807 W. Mitchell St. | Milwaukee, WI 53204 | Ibert (Bert) Lopez | 414-364-1381 | franslopez624@gmail.com

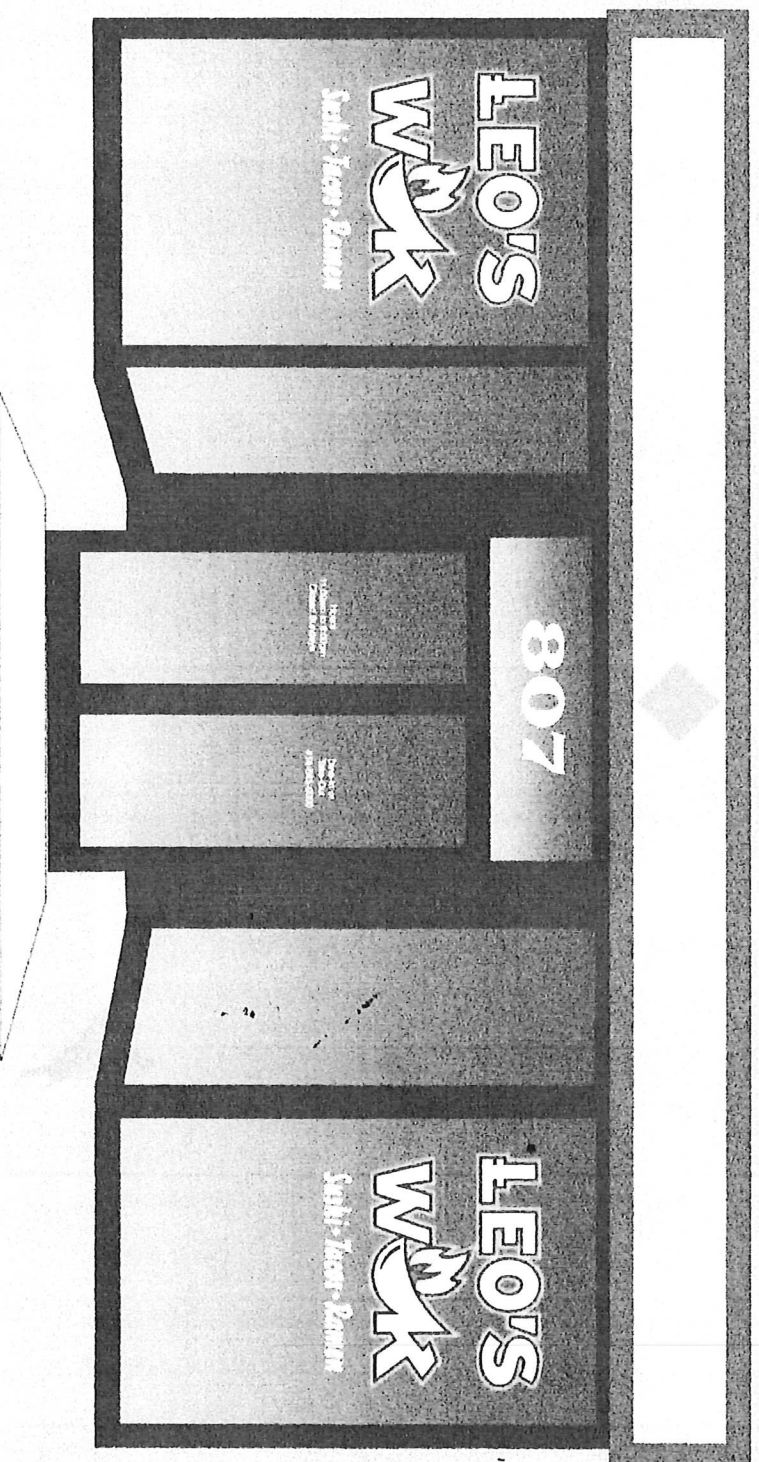



Since 1923

Naegele Awning Company

Vinyl Window Lettering Quote

2585 S. 33rd St. Milwaukee, WI 53215

Office: 414-645-2862 Dan: 414-517-4643

email: wedoawnings@sbcglobal.net

March 17, 2025

Customer: Leo's Wok | 807 W. Mitchell St. | Milwaukee, WI 53204 | Ibert (Bert) Lopez | 414-364-1381 | franslopez624@gmail.com



Current

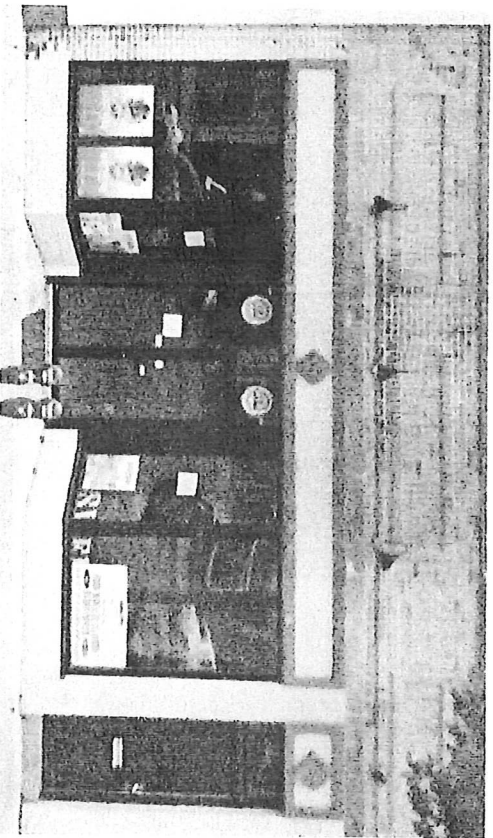

Proposed

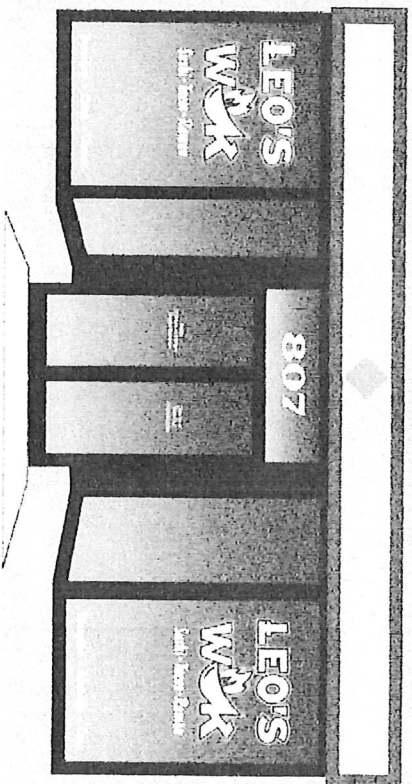

Customer Supplied Artwork

\$750.00 + 59.25 tax = 809.25

50% down, Balance upon Completion.