



CERTIFICATE OF APPROPRIATENESS APPLICATION FORM

Incomplete applications will not be processed for Commission review.
Please print legibly.

1. **HISTORIC NAME OF PROPERTY OR HISTORIC DISTRICT:** (if known)

ADDRESS OF PROPERTY:

2. **NAME AND ADDRESS OF OWNER:**

Name(s):

Address:

City:

State:

ZIP:

Email:

Telephone number (area code & number) Daytime:

Evening:

3. **APPLICANT, AGENT OR CONTRACTOR:** (if different from owner)

Name(s):

Address:

City:

State:

ZIP Code:

Email:

Telephone number (area code & number) Daytime:

Evening:

4. **ATTACHMENTS:** (Because projects can vary in size and scope, please call the HPC Office at 414-286-5712 for submittal requirements)

A. REQUIRED FOR MAJOR PROJECTS:

Photographs of affected areas & all sides of the building (annotated photos recommended)

Sketches and Elevation Drawings (1 full size and 1 reduced to 11" x 17" or 8 1/2" x 11")
A digital copy of the photos and drawings is also requested.

Material and Design Specifications (see next page)

B. NEW CONSTRUCTION ALSO REQUIRES:

Floor Plans (1 full size and 1 reduced to a maximum of 11" x 17")

Site Plan showing location of project and adjoining structures and fences

PLEASE NOTE: YOUR APPLICATION CANNOT BE PROCESSED UNLESS BOTH PAGES OF THIS FORM ARE PROPERLY COMPLETED AND SIGNED.

5. DESCRIPTION OF PROJECT:

Tell us what you want to do. Describe all proposed work including materials, design, and dimensions. Additional pages may be attached via email.

6. SIGNATURE OF APPLICANT:

Jane Nichols

Signature

Please print or type name

Date

This form and all supporting documentation MUST arrive by 4:00 pm (11:59 pm via email) on the deadline date established to be considered at the next Historic Preservation Commission Meeting. Any information not provided to staff in advance of the meeting will not be considered by the Commission during their deliberation. Please call if you have any questions and staff will assist you.

Mail or Email Form to:

Historic Preservation Commission
City Clerk's Office
841 N. Broadway, Rm. B1
Milwaukee, WI 53202

PHONE: (414) 286-5712 or 286-5722

hpc@milwaukee.gov

www.milwaukee.gov/hpc

Or click the SUBMIT button to automatically email this form for submission.



**MILWAUKEE
PUBLIC SCHOOLS**



GOLDA MEIR SCHOOL LOWER CAMPUS

VJS / MPS 176 - Golda Meir Lower Campus

1555 N Doctor M.L.K. Jr Drive, Milwaukee, WI 53212

MPS 176_Golda Meir_Lower Campus_Monument 1 (0)

Date: 03-31-23



SIGNS

4085 North 128th Street
Brookfield, WI 53005
p. 262-781-1500
www.LembergElectric.com

Monument Sign Specifications

One (1) Typical Monument Sign with New Sign Cabinet and Electronic Message Center (EMC) / New Masonry Base.

Illuminated / Double Sided / 21 Sq'

Main Sign Cabinet: Photocell for Automatic On & Off Lighting Control

(A) New Sign Cabinet

24" +/- deep fabricated aluminum sign cabinet with 1-1/2" aluminum retainers, and white polycarbonate faces, decorated with translucent vinyl graphics (and or digitally printed). Internal white LED illumination (Standard White).

(B) Electronic Message Center

Watchfire 16mm Full Color (RBG) LED Message Center. 2' x 5" viewable area. Note: Enclosure size is non-standard, to be custom fabricated. ACCESS PANEL IN TWO PARTS (2' H TOP / 6"H BOTTOM). TO ALLOW EMC SERVICE ONCE LB CONDUIT BODY IS INSTALLED - SEE NEXT SHEET

(C) Reveal

Fabricated aluminum reveal, 3"H x 68"W x 14"D

(D) Drip Cap

Fabricated aluminum brick cap with bent drip edge. To fit over existing masonry base (with holes to fit over existing poles) 6'- 3" x 2'-1" x 1.5"H.

(E) Masonry Base

Typical Masonry Base BY OTHER.

(F) Center Pole

4" x 4" x 1/4" steel center pole, square / sign cabinet and EMC saddle mount pole. Pole is set in footing with masonry base constructed around it BY OTHER. Lemberg to coordinate setting of pole.

(G) Concrete Footing

6' 2" x 2' x 4' deep typical concrete footing / by other

(H) Antenna Location

4G Wireless with Watchfire Life of Sign Cellular Data Plan. Receiver shall be hidden and mounted on the inside of the sign enclosure, to reduce vandalism.

General Notes

All signage componets: cabinet, retainers, reveal, and drip cap should be painted black.

Sign to be oriented perpendicular from adjacent sidewalk and set back out of the public right of way, minimum setback TBD by city planner.

Colors:

-  (1) Match PMS 300C Blue (MPS Logo)
-  (2) Match PMS 129C Yellow (MPS Logo)
-  (3) Match PMS Yellow C (Golda Meir Logo)
-  (4) MP Black - Satin Finish

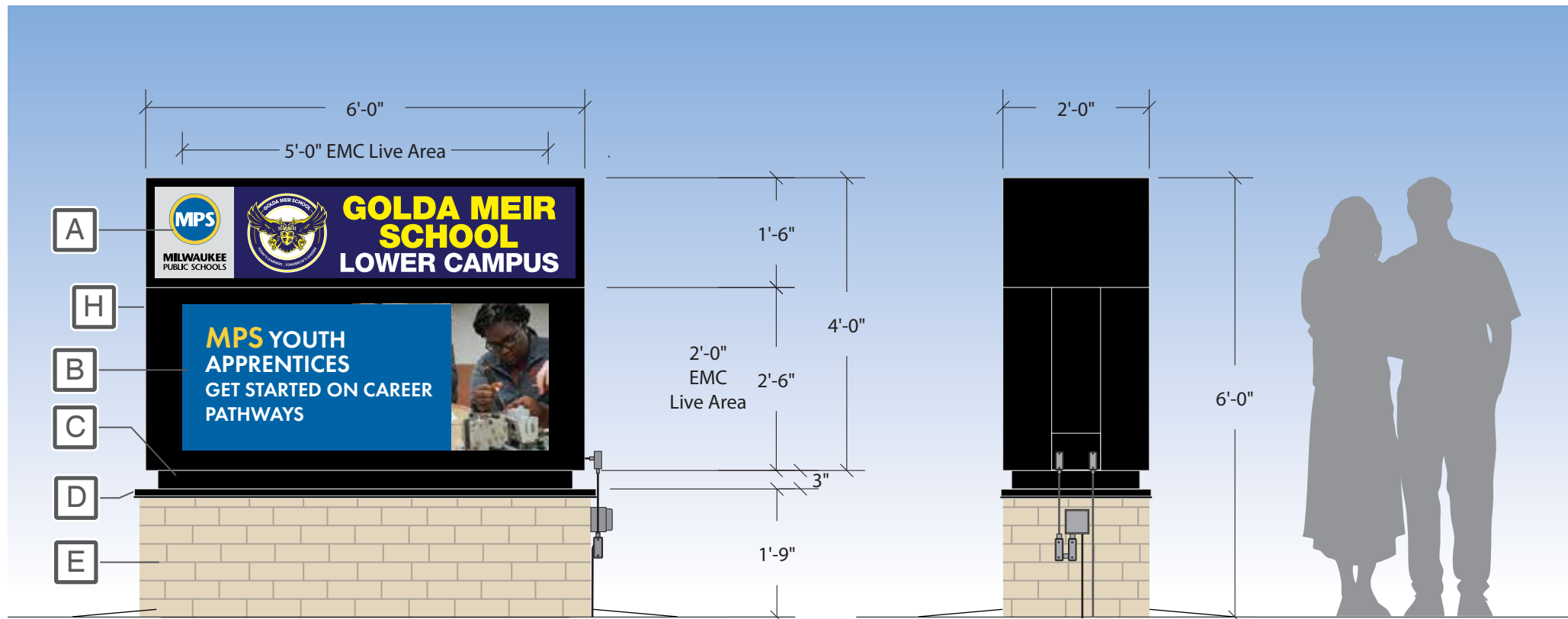

EXISTING VIEW - NTS

PROPOSED VIEW - NTS

PROPOSED NIGHT VIEW - NTS

The sign shown in this photo rendering is approximate and may change pending a tech survey.



4085 North 128th Street
Brookfield, WI 53005
p. 262-781-1500
www.LembergElectric.com

Client: VJS / MPS 176 - Golda Meir Lower Campus

Location: 1555 N Doctor M.L.K. Jr Drive

City: Milwaukee, WI

Sales Representative: Brian Pritzkow

Project Manager: TBD

Designer: Eric Bailey / ALS

Scale: 1/2"=1'

Paper Size: 11x17

Signature / Date:

Client / Location or Project / Sign Classification / Version# or Sheet / Revision# / Drawing Status Date:

MPS_Golda Meir_MON(OV)_v01_r00_D

03-31-23

Monument Sign Specifications

One (1) Typical Monument Sign with New Sign Cabinet and Electronic Message Center (EMC) / New Masonry Base.

Illuminated / Double Sided / 21 Sq'

Main Sign Cabinet: Photocell for Automatic On & Off Lighting Control

(A) New Sign Cabinet

24" +/- deep fabricated aluminum sign cabinet with 1-1/2" aluminum retainers, and white polycarbonate faces, decorated with translucent vinyl graphics (and or digitally printed). Internal white LED illumination (Standard White).

(B) Electronic Message Center

Watchfire 16mm Full Color (RBG) LED Message Center. 2' x 5" viewable area. Note: Enclosure size is non-standard, to be custom fabricated. ACCESS PANEL IN TWO PARTS (2' H TOP / 6" H BOTTOM). TO ALLOW EMC SERVICE ONCE LB CONDUIT BODY IS INSTALLED

(C) Reveal

Fabricated aluminum reveal, 3"H x 68"W x 14"D

(D) Drip Cap

Fabricated aluminum brick cap with bent drip edge. To fit over existing masonry base (with holes to fit over existing poles) 6'-3" x 2'-1" x 1.5"H.

(E) Masonry Base

Typical Masonry Base BY OTHER.

(F) Center Pole

4" x 4" x 1/4" steel center pole, square / sign cabinet and EMC saddle mount pole. Pole is set in footing with masonry base constructed around it BY OTHER. Lemberg to coordinate setting of pole.

(G) Concrete Footing

6' 2" x 2' x 4' deep typical concrete footing / by other

(H) Antenna Location

4G Wireless with Watchfire Life of Sign Cellular Data Plan. Receiver shall be hidden and mounted on the inside of the sign enclosure, to reduce vandalism.

General Notes

All signage components: cabinet, retainers, reveal, and drip cap should be painted black.

Sign to be oriented perpendicular from adjacent sidewalk and set back out of the public right of way, minimum setback TBD by city planner.

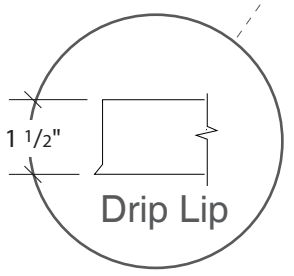
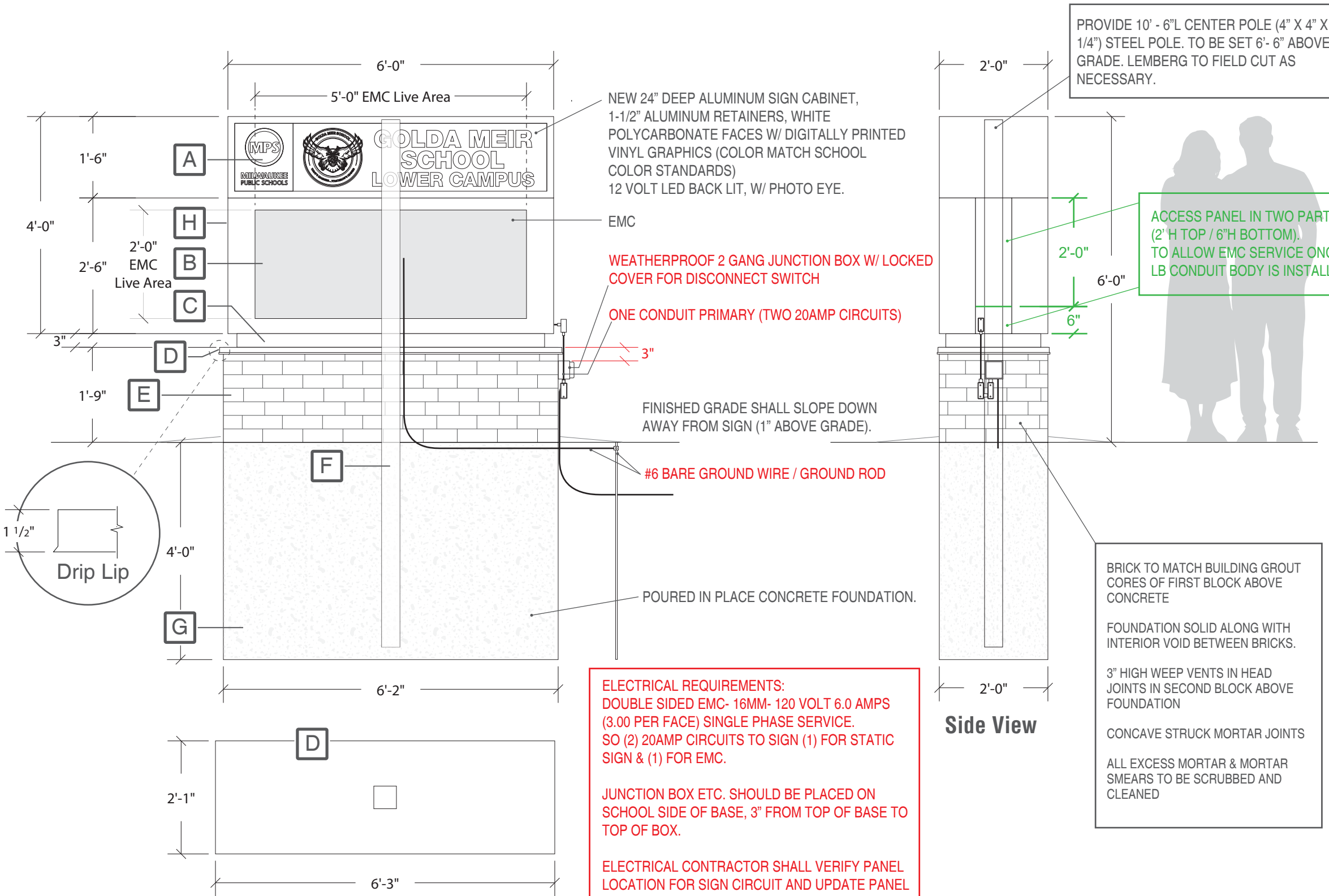

Masonry Base Aluminum Cap - Top View

Side View

ELECTRICAL REQUIREMENTS:
 DOUBLE SIDED EMC- 16MM- 120 VOLT 6.0 AMPS (3.00 PER FACE) SINGLE PHASE SERVICE.
 SO (2) 20AMP CIRCUITS TO SIGN (1) FOR STATIC SIGN & (1) FOR EMC.

JUNCTION BOX ETC. SHOULD BE PLACED ON SCHOOL SIDE OF BASE, 3" FROM TOP OF BASE TO TOP OF BOX.

ELECTRICAL CONTRACTOR SHALL VERIFY PANEL LOCATION FOR SIGN CIRCUIT AND UPDATE PANEL DIRECTORY AS NECESSARY.

PROVIDE 10' - 6" L CENTER POLE (4" X 4" X 1/4") STEEL POLE. TO BE SET 6'- 6" ABOVE GRADE. LEMBERG TO FIELD CUT AS NECESSARY.

ACCESS PANEL IN TWO PARTS (2' H TOP / 6" H BOTTOM). TO ALLOW EMC SERVICE ONCE LB CONDUIT BODY IS INSTALLED.

BRICK TO MATCH BUILDING GROUT CORES OF FIRST BLOCK ABOVE CONCRETE

FOUNDATION SOLID ALONG WITH INTERIOR VOID BETWEEN BRICKS.

3" HIGH WEEP VENTS IN HEAD JOINTS IN SECOND BLOCK ABOVE FOUNDATION

CONCAVE STRUCK MORTAR JOINTS

ALL EXCESS MORTAR & MORTAR SMEARS TO BE SCRUBBED AND CLEANED



4085 North 128th Street
 Brookfield, WI 53005
 p. 262-781-1500
 www.LembergElectric.com

Client: VJS / MPS 176 - Golda Meir Lower Campus
 Location: 1555 N Doctor M.L.K. Jr Drive
 City: Milwaukee, WI

Sales Representative: Brian Pritzkow
 Project Manager: TBD
 Designer: Eric Bailey / ALS

Scale: 1/2"=1'
 Paper Size: 11x17
 Signature / Date:

Client / Location or Project / Sign Classification / Version# or Sheet / Revision# / Drawing Status Date:
 MPS_Golda Meir_MON(DD)_v01_r00_D 03-31-23



SIGNS

4085 North 128th Street
 Brookfield, WI 53005
 p. 262-781-1500
 www.LembergElectric.com

Client: VJS / MPS 176 - Golda Meir Lower Campus

Location: 1555 N Doctor M.L.K. Jr Drive

City: Milwaukee, WI

Sales Representative: Brian Pritzkow

Project Manager: TBD

Designer: Eric Bailey / ALS

Scale: N/A

Paper Size: 11x17

Signature / Date:

Client / Location or Project / Sign Classification / Version# or Sheet / Revision# / Drawing Status

MPS_Golda Meir_SURVEY_v01_r00_D

Date:

03-31-23

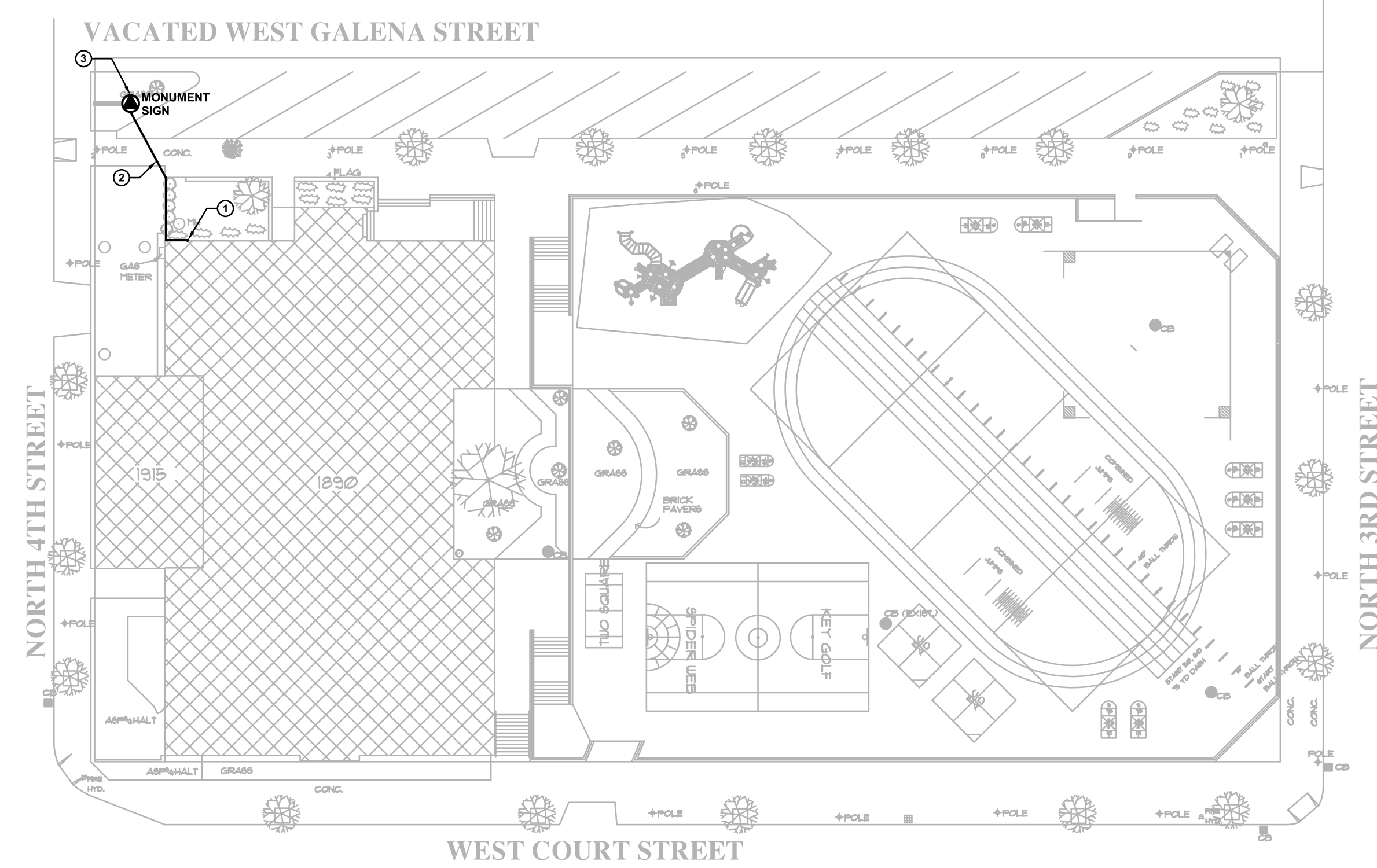

1 SITE PLAN - ELECTRICAL
E000n 1" = 30'
NORTH

SYMBOLS:

(ALL SYMBOLS SHOWN MAY NOT APPEAR ON DRAWINGS)

- ⊙ EQUIPMENT CONNECTION: SPECIAL PURPOSE RECEPTACLE OR MOTOR CONNECTION - SEE EQUIPMENT SCHEDULE
- ⊞ JUNCTION BOX
- ⊞ DISTRIBUTION PANEL - SEE PANEL SCHEDULE
- ⊞ INDICATES DESIGNATION
- ⊞ INDICATES DETAIL DESIGNATION
- ⊞ SEE DETAIL SYMBOL
- ⊞ INDICATES SHEET NUMBER
- KEYED NOTE SYMBOL

ELECTRICAL DEVICES:

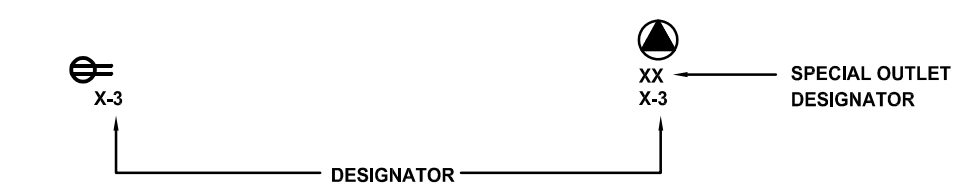

DESIGNATOR DESCRIPTION:

- X-3 INDICATES THE CIRCUIT NUMBER SERVING DEVICE
- XX X-3 INDICATES BRANCH PANELBOARD SERVING THE DEVICE. SEE PLAN FOR AREAS SERVED BY PANELBOARD(S).

NOTE DESCRIPTIONS:

- GENERAL NOTES - NOTES THAT APPLY TO ALL DRAWINGS WITHIN THE DRAWING SET.
- SHEET NOTES - NOTES THAT APPLY TO THE SHEET ON WHICH THEY APPEAR.
- KEYED NOTES - NOTES THAT APPLY TO AN AREA, ITEM AND/OR DEVICE ON A FLOOR PLAN OR DETAIL.
- DETAIL NOTES - NOTES THAT APPLY TO A SPECIFIC DETAIL.

GENERAL NOTES:

1. REFER TO THE ARCHITECTURAL DRAWINGS FOR CODE ANALYSIS PLANS, INFORMATION AND NOTES.
2. THE CONTRACTOR SHALL BECOME FAMILIAR WITH THE DETAILS OF WORK. VERIFY DIMENSIONS IN THE FIELD AND ADVISE THE ARCHITECT/ENGINEER OF ANY DISCREPANCY BEFORE PERFORMING ANY WORK.
3. THE COMPLETE INSTALLATION SHALL BE IN ACCORDANCE WITH THE ADAAG (AMERICANS WITH DISABILITIES ACT ACCESSIBILITY GUIDELINES) AND ADA (ARCHITECTURAL BARRIERS ACT).
4. WHERE EXISTING RATED WALLS EXIST MAKE RATED PENETRATIONS AS REQUIRED. SEAL ALL RATED PENETRATIONS. REFER TO DN. 7 FOR ADDITIONAL INFORMATION AND REQUIREMENTS SPECIFIC TO FIRESTOPPING. EC TO FIELD VERIFY ALL FIRE RATED WALLS.
5. CONCEAL ALL CONDUIT IN WALLS, PARTITIONS, ABOVE CEILING, ETC. UNLESS OTHERWISE INDICATED ON THE PLANS OR IN THE SPECIFICATIONS. CONDUIT IN MECHANICAL ROOMS, AND STORAGE ROOMS WITHOUT CEILING MAY BE EXPOSED ON BUILDING STRUCTURE. WHERE RACEWAY IS REQUIRED ON EXISTING CONCRETE AND MASONRY WALLS, SURFACE RACEWAY MAY BE USED IN LIEU OF CHANNELING WALLS TO ALLOW CONCEALED ROUTING. THE RACEWAY SHALL BE SINGLE CHANNEL STYLE. WIREMOLD TO BE WITH WORKY FINISH EXCEPT ON TOILET ROOM CEILING WHERE COLOR SHALL BE WHITE. THIS APPLIES FOR BRANCH CIRCUIT CONDUITS UP TO 3/4" SIZE. CONDUITS LARGER THAN 3/4" MAY BE ROUTED EXPOSED, BUT INSTALLED PARALLEL AND/OR PERPENDICULAR TO BUILDING LINES AND RUN AS UNOBTAINABLELY AS POSSIBLE. ALL EXPOSED CONDUIT MUST BE PAINTED TO MATCH SURROUNDING FINISH COLOR.
6. CONTRACTOR SHALL BE RESPONSIBLE FOR ALL OPENINGS REQUIRED IN WALLS. ALL OPENINGS SHALL BE REPAIRED TO MATCH EXISTING BY A QUALIFIED CONTRACTOR AT THE EXPENSE OF THIS CONTRACTOR. ALL CONDUITS THROUGH WALLS SHALL BE GROUDED OR SEALED INTO OPENINGS.
7. CONTRACTOR SHALL REMOVE AND REINSTALL ALL CEILING TILES AS REQUIRED FOR THE EXECUTION OF ELECTRICAL WORK THAT IS OUTSIDE THE CONTRACT LIMITS OF CONSTRUCTION. CONTRACTOR SHALL REPLACE CEILING TILES WITH IDENTICAL MATERIAL WHERE DAMAGED BY THIS CONTRACTOR.
8. SUPPORT ALL EXISTING CONDUIT AND CABLE PER CODE AND SPECIFICATION SECTION 16190.

KEYED NOTES - -○

1. LOCATION EXITING THE BUILDING. SEE SHEET E201N FOR CONTINUATION AND FURTHER INFORMATION.
2. SUGGESTED BRANCH CONDUIT ROUTE ROUTE ACROSS THE SITE IS PROVIDED FOR BIDDING PURPOSES. AFTER FIELD VERIFICATION, ELECTRICAL CONTRACTOR MAY UTILIZE ALTERNATE ROUTE THROUGH MEANS AND METHODS ALLOWED IN SPECIFICATION TO SERVE MONUMENT SIGN.
3. NEW MONUMENT SIGN AND BASE. MONUMENT SIGN AND BASE PROVIDED BY OTHERS. EC TO PROVIDE (2) CIRCUIT CONNECTION TO NEW SIGN AS INDICATED.

ABBREVIATIONS:

(ALL ABBREVIATIONS SHOWN MAY NOT APPEAR ON DRAWINGS)

- ABV ABOVE
- AFF ABOVE FINISHED FLOOR
- AFG ABOVE FINISHED GRADE
- ALT ALTERNATE
- ALT SW ALTERNATE SWITCH
- ARCH ARCHITECT
- BFC BELOW FINISHED CEILING
- BFG BELOW FINAL GRADE
- BLDG BUILDING
- BOL BUILT IN OVERLOAD
- BPC BOLTED PRESSURE CONTACT SWITCH
- BRKR BREAKER
- CB CIRCUIT BREAKER
- CKT CIRCUIT
- CLG CEILING
- CP CONTROL PANEL
- CS COMBINATION FUSES
- DE DUAL ELEMENT FUSES
- DIR DIRECT
- DISC DISCONNECT
- DN DOWN
- EC ELECTRICAL CONTRACTOR
- ELEV ELEVATION
- EMER EMERGENCY
- EMT ELECTRIC METALLIC TUBING
- ESOL END OF LINE RESISTOR
- EP EXPLOSION PROOF
- ER EXISTING REMOVE FROM SERVICE
- ERL EXISTING RELOCATED
- ES EXPOSED STRUCTURE
- ETR EXISTING TO REMAIN
- EX EXISTING
- EWFC ELECTRIC WATER COOLER
- F FLUSH
- FBO FURNISHED BY OTHERS
- FDR FEEDER
- FIXT FIXTURE
- FLUOR FLUORESCENT
- FLR FLOOR
- FLR X-3 FLOOR
- FVNR FLOW SWITCH
- GC FULL VOLTAGE NON-REVERSING GENERAL CONTRACTOR
- GFB GROUND FAULT BREAKER
- GFI GROUND FAULT INTERRUPTED
- GRC GALVANIZED RIGID CONDUIT
- GRD GROUND
- GRDG GROUNDING
- GYP GYPSUM BOARD
- HDA HAND-OFF-AUTO SWITCH
- HVAC HEATING, VENTILATING, & AIR CONDITIONING
- HW HEAVYWALL
- IL INTERLOCK
- IMC INTERMEDIATE METALLIC CONDUIT
- JB JUNCTION BOX
- KVA KILO VOLTAMPERE
- LG LAY-IN GRID
- LTG LIGHTING
- LV LOW VOLTAGE
- LVT LINE VOLTAGE THERMOSTAT
- MAG MAGNETIC STARTER
- MAN MANUAL STARTER
- MC MECHANICAL CONTRACTOR
- MCB MAIN CIRCUIT BREAKER
- MCC MOTOR CONTROL CENTER
- MDP MAIN DISTRIBUTION PANEL
- MLO MAIN LUGS ONLY
- MSB MAIN SWITCHBOARD
- MTD MOUNTED
- NIC NOT IN CONTRACT
- NU NEAR UNIT
- OU ON UNIT
- P POLE
- PB PUSH BUTTON
- PEND PENDANT
- PC PLUMBING CONTRACTOR
- PE SW PNEUMATIC SWITCH
- PLBG PLUMBING
- PANL PANEL
- PVC POLYVINYL CHLORIDE
- R RELAY
- RAI REMAIN AS IS
- RECON RECONNECT TO EXISTING CIRCUIT
- RECEPT RECEPTACLE
- ROOM ROOM
- RVS REDUCED VOLTAGE STARTING
- S S
- SEL SW SELECTOR SWITCH
- SP SW SPEED SWITCH
- SURF SURFACE
- SW SWITCH
- TC TIME CLOCK
- TCC TEMPERATURE CONTROL CONTRACTOR
- TOP TEMPERATURE CONTROL PANEL
- TYP TYPICAL
- UG UNDERGROUND
- UNIV UNIVERSAL
- USS UNIT SUBSTATION
- WP WEATHERPROOF
- XFMR TRANSFORMER

176 - GOLDA MEIR LOWER - ESSER 3

Title : ELECTRICAL SYMBOLS, ABBREVIATIONS, SHEET INDEX AND SITE PLAN	
Project Title :	MPS ESSER 3 GOLDA MEIR LOWER - 176
Project Location :	1565 N DOCTOR M.L.K. JR DR, MILWAUKEE, WI 53212
Approved By :	R&D
Phase :	PHASE 6

Drawn by :	JMS
Checked by :	R&D
Date :	03-06-2023
Scale :	As Noted
Site Number :	176
Project No.:	7976
Sheet Number :	

ELECTRICAL SHEET INDEX	
No.	TITLE
E000n	ELECTRICAL SYMBOLS, ABBREVIATIONS, SHEET INDEX AND SITE PLAN
E201n	GROUND FLOOR PLAN - POWER

