



CITY OF MILWAUKEE  
OFFICE OF THE CITY CLERK

Wednesday, June 10, 2020

COMMITTEE MEETING NOTICE

AD 03

ROUFUS, Anthony S, Agent  
Hot Box LLC  
2135 W MALLORY Av

Milwaukee, WI 53221

You are requested to attend a virtual hearing to be held on:

**Monday, June 15, 2020 at 02:00 PM**

**Regarding:** Your Class B Beer, Food Dealer, and Sidewalk Dining License Applications as agent for "Hot Box LLC" for "Betty's Burgers & Custard" at 1233 E BRADY St.

This meeting will be held via GoToMeeting. Please see the enclosed best practices document for further instructions. The access code is <https://global.gotomeeting.com/join/435425765>. If you wish to call in, please call +1 (872) 240-3212 and use Access Code: 435-425-765.

There is a possibility that your application may be denied for one or more of the following reasons: The recommendation of the committee regarding the application shall be based on evidence presented at the hearing. Per MCO 85-2.7-4, probative evidence concerning whether or not a new license should be granted may be presented on the following subjects: whether or not the applicant meets the municipal requirements, the appropriateness of the location and premises where the licensed premises is to be located and whether use of the premises for the purposes or activities permitted by the license would tend to facilitate a public or private nuisance or create undesirable neighborhood problems such as disorderly patrons, unreasonably loud noise, litter, and excessive traffic and parking congestion. Probative evidence relating to these matters may be taken from the plan of operation submitted with the license application, if any, but shall not include the content of any music. Evidence regarding the fitness of the location of the premises to be maintained as the principal place of business, including but not limited to whether there is an overconcentration of businesses of the type for which the license is sought; whether the proposal is consistent with any pertinent neighborhood business or development plans, or the location's proximity to areas where children are typically present. The applicant's record in operating similarly licensed premises; and whether or not the applicant has been charged with or convicted of any felony, misdemeanor, municipal offense or other offense, the circumstances of which substantially relate to the activity to be permitted by the license being applied for or any other factor which reasonably relates to the public health, safety or welfare may also be considered. See attached police report or correspondence.

**Notice for applicants with warrants or unpaid fines:** Proof of warrant satisfaction or payment of fines must be submitted at the hearing on the above date and time. Failure to comply with this requirement may result in a delay of the granting/denial of your application.

Failure to attend this meeting may result in the denial of your license. Individual applicants and partnership applicants must attend or attend by an attorney. The agent or attorney for corporate or limited liability applicants must attend. If you wish to do so and at your own expense, you may be accompanied by an attorney of your choosing to represent you at this hearing.

You will be given an opportunity to speak on behalf of the application and to respond and challenge any charges or reasons given for the denial. No petitions can be accepted by the committee, unless the people who signed the petition attend the virtual hearing and are willing to testify. You may present witnesses under oath and you may also confront and cross-examine opposing witnesses under oath. If you have difficulty with the English language, you should request an interpreter attend the meeting with you, at your expense, so that you can answer questions and participate in your hearing.

PLEASE NOTE: Upon reasonable notice, efforts will be made to accommodate the needs of disabled individuals through sign language interpreters or other auxiliary aids. For additional information or to request this service, contact the Council Services Division ADA Coordinator at (414) 286-2998, Fax - (414) 286-3456, TDD - (414) 286-2025.

JIM OWCZARSKI, CITY CLERK

BY: \_\_\_\_\_

Jessica Celella

License Division Manager

If you have questions regarding this meeting, please contact the staff assistant, Molly Kuether-Steele at (414) 286-2775 or [molly.kuether-steele@milwaukee.gov](mailto:molly.kuether-steele@milwaukee.gov).

200 E. Wells Street, Room 105, City Hall, Milwaukee, WI 53202. [www.milwaukee.gov/license](http://www.milwaukee.gov/license)  
Phone: (414) 286-2238 Fax: (414) 286-3057 Email Address: [License@milwaukee.gov](mailto:License@milwaukee.gov)

**From:** [Cervantes, Amanda](#)  
**To:** [Byrd, Yashica](#); [Cejella, Jessica](#)  
**Cc:** [Kovac, Nik](#)  
**Subject:** FW: BSAA  
**Date:** Friday, June 5, 2020 10:48:29 AM

---

Could you please have these scheduled? Is it possible to get them on the agenda for the 15<sup>th</sup>?

---

Amanda (Williams) Cervantes  
Legislative Assistant  
Alderman Nik Kovac, 3rd District  
200 E. Wells St. Room 205  
Milwaukee, WI 53202  
414.286.3447 / [aide3@milwaukee.gov](mailto:aide3@milwaukee.gov)

**From:** Andrew Klain [<mailto:ajklain@gmail.com>]  
**Sent:** Friday, June 5, 2020 10:42 AM  
**To:** Cervantes, Amanda <[Amanda.Cervantes@milwaukee.gov](mailto:Amanda.Cervantes@milwaukee.gov)>  
**Subject:** Re: BSAA

Hi Amanda,

Yes! Both Betty's Burgers and WurstBar presented to the BSAA. Thank you for following up. The following motions were made:

*Motion made to approve proposal for Betty's Burgers and Custard as presented by Anthony and James Roufus at the June, 2020 board meeting. BSAA voted unanimously to approve.*

*Motion made to approve proposal for The WurstBar as presented by Scott Schaefer at the May, 2020 board meeting. BSAA voted unanimously to approve.*

Thanks, we are really excited to add these two businesses to Brady Street. Let me know if you have any questions or need anything else.

Have a great weekend!

On Fri, Jun 5, 2020 at 10:06 AM Cervantes, Amanda <[Amanda.Cervantes@milwaukee.gov](mailto:Amanda.Cervantes@milwaukee.gov)> wrote:

Hi Andrew,

Did BSAA vote on Betty's Burgers or the Wurst House?

Thanks,  
Amanda

---

Amanda (Williams) Cervantes  
Legislative Assistant

Date: 05/08/20  
Officer: Xavier Benitez

City of Milwaukee Police Department  
90-5-1.5 Crime Prevention Survey  
Tavern Inspection

Name of Premise: Betty's Burgers and Custard  
Address: 1233 E. Brady St.  
Phone:

Owner: Anthony S. Roufus  
Owner address: 2135 W. Mallory Ave  
City State Zip: Milwaukee WI 53221  
Owner Phone: 414 758-8193  
Owner email: tntr689@gmail.com

Licensee/Agent: Same  
Home Address:  
City State Zip:  
Phone:  
Email:

Preferred contact: by phone 414 758-8193

Location currently open:  YES  NO

Projected open date: Late June

Day's open: S M T W Th F SA ALL

Hours of Operation: Sun: 12:00pm-8:00pm 24 hours Y N  
Mon: Closed  
Tue: 2:00pm-12:00am  
Wed: 2:00pm-12:00am  
Thu: 2:00pm-2:00am  
Fri: 2:00pm-2:30am  
Sat: 2:00pm-2:30am

Premise Type: Tavern/Bar  
Restaurant  
Other:

Licenses currently held:

Alcohol:  Yes  No Class: #:  
 Tobacco:  Yes  No #:  
 Food:  Yes  No #:  
 Extended Hours:  Yes  No #:  
 Secondhand Dealer:  Yes  No Type: #:  
 Other:  Yes  No Type: #:  
 Other:  Yes  No Type: #:

**Exterior Survey:**

1. Is the area around the location clean?  Yes  No
2. What surrounds the location? (Check all the apply)
  - a.  Park
  - b.  School
  - c.  Youth Center
  - d.  Church
  - e.  Tavern(s) If so, how many
  - f.  Residential
  - g.  Other businesses
  - h.  Other:
3. Can you see from the outside of the location into the interior  Yes  No
4. Can you see the employees inside of the location from the outside  Yes  No
5. Are exterior windows free of signage  Yes  No
6. Is there a parking lot  Yes  No
7. Is the parking lot clean?  Yes  No
8. Off-Street parking  Yes  No
9. Is the parking lot well lit?  Yes  No
10. Valet Parking  Yes  No
  - a. Will this lot have a guard?  Yes  No
  - b. Will this lot have cameras?  Yes  No
11. Are there areas where a person could conceal themselves  Yes  No
12. Is there exterior lighting?  Yes  No. Does it appears to be adequate  Yes  No
13. Exterior Payphone?  Yes  No
14. Are there No Loitering Signs posted?  Yes  No
15. Are there exterior security cameras  Yes  No How Many: 1
16. Are the address numbers prominently displayed and easy to see  Yes  No

**Camera Survey:**

17. Does this location have security cameras?  Yes  No
18. Are they in working order?  Yes  No
19. What format are the cameras?
  - a. Color  Yes  No
  - b. Digital  Yes  No
  - c. Recorded  Yes  No
20. How long is footage stored for later viewing: advised minimum 30days
21. Are there exterior cameras  Yes  No How many: planned 1
22. Are there interior cameras Yes  No How many: planned at least 5
23. Do all employees know how to retrieve recorded digital images/footage?  Yes  No

24. Cameras located in parking lot Yes No How many N/A

**Interior Survey:**

- 25. What is the planned capacity 80
- 26. What is the minimum number of employees That will be on premise 2
- 27. Is the storeowner willing to be a standing complainant regarding loitering? Yes No
  - a. If yes have them fill out the standing complaint form and give them two of the commercial signs Yes No
- 28. Is the interior of the location neat and clean? Yes No
- 29. Does an interior camera face the entrance/exit? Yes No
- 30. Is there a lockable area that separates employees from customers? Yes No
- 31. Are emergency and non-emergency numbers posted near the phone? Yes No
- 32. Does the owner know how to contact their police district directly? Yes No
  - a. Did you provide a district contact guide to the owner? Yes No

**Security**

- 33. How many security personnel are going to be employed: N/A
- 34. How ill they be deployed: Interior Exterior
- 35. What days will they be deployed MonTueWedThuFriSatSun
- 36. Will the security be managed by business or contracted
- 37. Will they be armed Yes No
- 38. What type of security measures to be used:
  - Wanding/metal detector
  - ID Scanner
  - Dress Code
  - Cover Charge
  - Age restriction
  - Other

**ADDITIONAL COMMENTS/RECOMMENDATIONS:**

The location is still being remolded. The owner stated that he is planning on adding security cameras. The owner stated that he planned on adding an exterior camera covering the entrance /exit door, as well as five interior cameras. The interior cameras would cover the entrance/exit, dining area, cash register, office, hallway near bathrooms, and rear emergency exit. The owner stated that the camera system would be in color, digital, and be a record system with a 30 day storage system.



# Concentration Map

1233 E Brady Street as of 4/22/2020

Area : 21,862,585.55 ft<sup>2</sup>

Apr 22 2020 8:56:23 Central Daylight Time

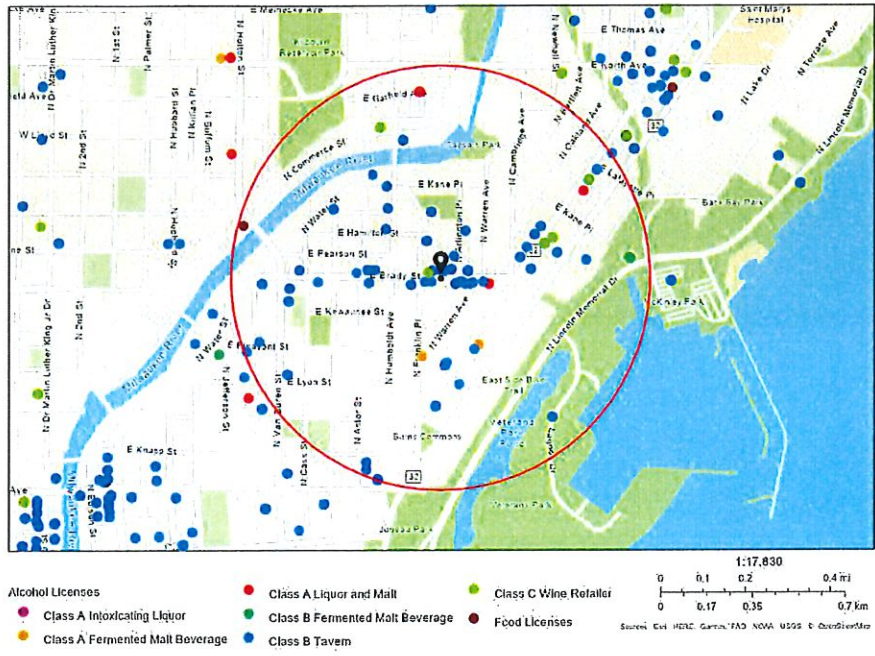

## Summary

| Name             | Count | Area(ft <sup>2</sup> ) | Length(mi) |
|------------------|-------|------------------------|------------|
| Food Licenses    | 44    |                        |            |
| Alcohol Licenses | 81    |                        |            |

## Food Licenses

| #  | Legal Entity                      | Trade Name                   | Licensee                 | Address                | License Type Name                                  | Total Capacity | Expiration Date    | Count |
|----|-----------------------------------|------------------------------|--------------------------|------------------------|--|----------------|--------------------|-------|
| 1  | Celesta, LLC                      | Celesta                      | Melanie A Manuel, Agt    | 1978 N Farwell AV      | Class B Tavern License                             |                | 5/27/2020, 7:00 PM | 1     |
| 2  | MJE, INC                          | HI HAT LOUNGE & GARAGE       | LESLIE S MONTEMURRO, Agt | 1701-03 N ARLINGTON PL | Class B Tavern License                             | 159            | 9/27/2020, 7:00 PM | 1     |
| 3  | SATGUR CORPORATION, INC           | MAHARAJA RESTAURANT          | BALBIR SINGH, Agt        | 1550 N FARWELL AV      | Class B Tavern License                             | 300            | 9/21/2020, 7:00 PM | 1     |
| 4  | BELAIR CANTINA, INC               | BELAIR CANTINA               | KRISTYNA Eitel, Agt      | 1935 N WATER ST        | Class B Tavern License                             | 160            | 9/19/2020, 7:00 PM | 1     |
| 5  | Beau Chalet, LLC                  | Beerline Cafe                | Michael G Allen, Agt     | 2076 N COMMERCE ST     | Class C Wine Retailer's License                    |                | 9/2/2020, 7:00 PM  | 1     |
| 6  | Beau Chalet, LLC                  | Beerline Cafe                | Michael G Allen, Agt     | 2076 N COMMERCE ST     | Class B Fermented Malt Beverage Retailer's License |                | 9/2/2020, 7:00 PM  | 1     |
| 7  | Tina's Market                     | Tina's Market                | Victor Lavrik, SP        | 1518 N Franklin PL     | Class A Fermented Malt Beverage Retailer's License |                | 3/18/2021, 7:00 PM | 1     |
| 8  | MILAP, INC                        | SMITH BEER & LIQUOR MART     | AMARJIT S KALSEY, Agt    | 1413 E BRADY ST        | Class A Malt & Class A Liquor License              |                | 3/21/2021, 7:00 PM | 1     |
| 9  | SPTresto, LLC                     | Rice N Roll Bistro           | Bundid Muangsiri, Agt    | 1952 N Farwell AV      | Class B Fermented Malt Beverage Retailer's License |                | 3/29/2021, 7:00 PM | 1     |
| 10 | JAMOHEAD, INC                     | JAMO'S                       | JAMISON H GOLL, Agt      | 1800 N ARLINGTON PL    | Class B Tavern License                             | 25             | 3/24/2021, 7:00 PM | 1     |
| 11 | SPTresto, LLC                     | Rice N Roll Bistro           | Bundid Muangsiri, Agt    | 1952 N Farwell AV      | Class C Wine Retailer's License                    |                | 3/29/2021, 7:00 PM | 1     |
| 12 | HOSED ON BRADY INC                | HOSED ON BRADY               | DONNA R OLSON, Agt       | 1689 N FRANKLIN PL     | Class B Tavern License                             | 80             | 7/5/2020, 7:00 PM  | 1     |
| 13 | BRODERSEN UP AND UNDER, LLC       | UP AND UNDER PUB             | TIMOTHY J BRODERSEN, Agt | 1216 E BRADY ST        | Class B Tavern License                             | 120            | 7/29/2020, 7:00 PM | 1     |
| 14 | CASABLANCA RESTAURANT, LLC        | CASABLANCA RESTAURANT        | ALAA I MUSA, Agt         | 728 E BRADY ST         | Class B Tavern License                             | 365            | 7/29/2020, 7:00 PM | 1     |
| 15 | BALZAC, INC                       | BALZAC WINE BAR              | SCOTT M JOHNSON, Agt     | 1716 N ARLINGTON PL    | Class B Tavern License                             | 100            | 7/24/2020, 7:00 PM | 1     |
| 16 | J & S Malone, LLC                 | Malone's on Brady            | JOSHUA L MALONE, Agt     | 1329 E BRADY ST        | Class B Tavern License                             | 80             | 7/21/2020, 7:00 PM | 1     |
| 17 | ETHIOPIAN COTTAGE RESTAURANT, INC | ETHIOPIAN COTTAGE RESTAURANT | YIGLETU DEBEBE, Agt      | 1824 N FARWELL AV      | Class C Wine Retailer's License                    |                | 1/14/2021, 6:00 PM | 1     |
| 18 | Elephant Cafe LLC                 | Elephant Cafe LLC            | Prasith Nanthasane, Agt  | 1505 N Farwell AV      | Class B Tavern License                             | 80             | 1/18/2021, 6:00 PM | 1     |



|    |                               |                             |                                |                     |                                       |     |                    |   |
|----|-------------------------------|-----------------------------|--------------------------------|---------------------|---------------------------------------|-----|--------------------|---|
| 19 | ZAFFIRO BROS, INC             | ZAFFIRO'S PIZZA             | MICHAEL J ZAFFIRO, Agt         | 1724 N FARWELL AV   | Class B Tavern License                | 25  | 1/5/2021, 6:00 PM  | 1 |
| 20 | La Masa LLC                   | La Masa                     | BRADLEY H TODD, Agt            | 1300 E Brady ST     | Class B Tavern License                | 99  | 7/15/2020, 7:00 PM | 1 |
| 21 | 1754 NFRANKLINBAR LLC         | The Standard Tavern         | STEPHEN G GILBERTSON, Agt      | 1754 N FRANKLIN PL. | Class B Tavern License                | 78  | 8/1/2020, 7:00 PM  | 1 |
| 22 | Baldwin Trade LLC             | The Diplomat                | Dane K Baldwin, Agt            | 815 E Brady ST      | Class B Tavern License                |     | 7/24/2020, 7:00 PM | 1 |
| 23 | Josh's Fine Dining LLC        | Up-Down MKE                 | KRISTIAN E SYDOW, Agt          | 615 E Brady ST      | Class B Tavern License                |     | 8/21/2020, 7:00 PM | 1 |
| 24 | Krikar LLC                    | Koppa's Fulbeli Deli        | Karthik B Pothumachi, Agt      | 1940 N FARWELL AV   | Class A Malt & Class A Liquor License |     | 2/26/2021, 6:00 PM | 1 |
| 25 | Saint John's Communities, Inc | Saint John's on the Lake    | Renee E Anderson, Agt          | 1840 N PROSPECT AV  | Class B Tavern License                |     | 2/3/2021, 6:00 PM  | 1 |
| 26 | LIU'S ORIENTAL KITCHEN, LLC   | Lucky Liu's                 | HENRY LIU, Agt                 | 1664 N VAN BUREN ST | Class B Tavern License                | 80  | 5/3/2020, 7:00 PM  | 1 |
| 27 | GLORIOSO'S ENTERPRISE S, LTD  | GLORIOSO'S ITALIAN MARKET   | MICHAELA GLORIOSO, Agt         | 1011 E BRADY ST     | Class B Tavern License                | 82  | 5/3/2020, 7:00 PM  | 1 |
| 28 | Hangout MKE Cafe & Lounge Co  | Hangout MKE                 | Rebecca M Riddle, Agt          | 1819 N Farwell AV   | Class B Tavern License                | 150 | 8/7/2020, 7:00 PM  | 1 |
| 29 | WAN FU, INC                   | EMPEROR OF CHINA            | JIN-SHOEI HORNG, Agt           | 1010 E BRADY ST     | Class B Tavern License                | 25  | 9/25/2020, 7:00 PM | 1 |
| 30 | HARP AND EAGLE, LTD           | COUNTY CLARE                | GREGG W STEFFKE, Agt           | 1234 N ASTOR ST     | Class B Tavern License                | 160 | 9/19/2020, 7:00 PM | 1 |
| 31 | TKCS Brady LLC                | The King Crab Shack         | Song T D Tran, Agt             | 1330 E Brady ST     | Class B Tavern License                |     | 9/20/2020, 7:00 PM | 1 |
| 32 | Lazy Tiger Group LLC          | Easy Tyger Restaurant       | NONGLUK BURANABUN YUT, Agt     | 1230 E Brady ST     | Class B Tavern License                |     | 1/28/2021, 6:00 PM | 1 |
| 33 | Red Lion Restaurant Group LLC | Red Lion Pub on Tannery Row | CHRISTOPHER J TINKER, Agt      | 1850 N WATER ST     | Class B Tavern License                | 274 | 1/26/2021, 6:00 PM | 1 |
| 34 | Sorivilla Inc                 | Kompali                     | KARLOS J SORIANO, Agt          | 1205 E Brady ST     | Class B Tavern License                | 99  | 2/5/2021, 6:00 PM  | 1 |
| 35 | Colglasand Investments LLC    | Mangos Cafe East            | Francisco Sandino-Escobar, Agt | 1682 N Van Buren ST | Class B Tavern License                | 83  | 2/8/2021, 6:00 PM  | 1 |
| 36 | PIZZA SHUTTLE, INC            | PIZZA SHUTTLE               | MARK H GOLD, Agt               | 1827 N Farwell AV   | Class B Tavern License                | 150 | 3/6/2021, 6:00 PM  | 1 |
| 37 | PITCH'S LOUNGE & RESTAURANT   | PITCH'S LOUNGE & RESTAURANT | PETER F PICCIURRO, SP          | 1801 N HUMBOLDT AV  | Class B Tavern License                | 130 | 2/27/2021, 6:00 PM | 1 |
| 38 | Fink's of Milwaukee, Inc      | Fink's                      | KRISTYNA Eitel, Agt            | 1875 N Humboldt AV  | Class B Tavern License                | 80  | 2/20/2021, 6:00 PM | 1 |

|    |   |                                      |   |                            |  |     |                     |   |
|----|---|--------------------------------------|---|----------------------------|--|-----|---------------------|---|
| 39 | COMET CAFE, INC                               | COMET CAFE                           | LESLIE S MONTEMURRO, Agt                    | 1943-47 N FARWELL AV       | Class B Tavern License                             | 160 | 2/20/2021, 6:00 PM  | 1 |
| 40 | ROCHAMBO, LTD                                 | ROCHAMBO COFFEE & TEA HOUSE          | MICHAEL R HONKAMP, II, Agt                  | 1317 E BRADY ST            | Class B Tavern License                             | 110 | 6/2/2020, 7:00 PM   | 1 |
| 41 | Brady 1234 Co                                 | Harry's On Brady                     | ELIAS G CHEDID, Agt                         | 1234 E Brady ST            | Class B Tavern License                             |     | 6/14/2020, 7:00 PM  | 1 |
| 42 | SATORI RESTAURANT LLC                         | THAI-NAMITE RESTAURANT               | SARINLADA PANYASOPA, Agt                    | 932 E BRADY ST             | Class B Tavern License                             |     | 6/14/2020, 7:00 PM  | 1 |
| 43 | NOMADIC VENTURES, INC                         | NOMAD WORLD PUB                      | MICHAEL J EITEL, Agt                        | 1401 E BRADY ST            | Class B Tavern License                             | 99  | 3/8/2021, 6:00 PM   | 1 |
| 44 | MEGA MARTS, LLC                               | PICK 'N SAVE #882                    | Justin Hampton, Agt                         | 1100 E GARFIELD AV         | Class A Malt & Class A Liquor License              |     | 3/22/2021, 7:00 PM  | 1 |
| 45 | FAMOUS CIGAR, LLC                             | FAMOUS CIGAR                         | JOHN PIETTE, Agt                            | 1213 E BRADY ST            | Class B Tavern License                             |     | 8/26/2020, 7:00 PM  | 1 |
| 46 | AL LIGATOR, INC                               | THURMANS 15                          | Suzanne Lennon, Agt                         | 1731 N ARLINGTON PL        | Class B Tavern License                             | 80  | 4/3/2021, 7:00 PM   | 1 |
| 47 | M DE PALMA, LLC                               | MONICA'S ON ASTOR                    | MONICA J DE PALMA, Agt                      | 1228 N ASTOR ST            | Class B Tavern License                             | 159 | 4/9/2021, 7:00 PM   | 1 |
| 48 | Glorioso's Enterprises, LTD                   | Glorioso's Appello                   | MICHAELA GLORIOSO, Agt                      | 1020 E BRADY ST            | Class B Tavern License                             |     | 11/28/2020, 6:00 PM | 1 |
| 49 | Charles Allis and Villa Terrace Museums, Inc. | Charles Allis Art Museum             | John C Sterr, Agt                           | 1801 N PROSPECT AV         | Class B Tavern License                             | 99  | 11/29/2020, 6:00 PM | 1 |
| 50 | KEN ELLIOT'S, INC                             | SCOOTERS PUB / DUKES ON WATER        | JAMES A BAADE, Agt                          | 150-58 E JUNEAU AV         | Class B Tavern License                             | 400 | 11/24/2020, 6:00 PM | 1 |
| 51 | Grandview Management, Inc                     | Zilli Hospitality Group              | ROBERT J ZILLI, Agt                         | 1450 N Lincoln Memorial DR | Class B Tavern License                             |     | 6/12/2020, 7:00 PM  | 1 |
| 52 | METCALFE RESTAURANT, INC                      | The Pasta Tree Restaurant & Wine Bar | SUZETTE R METCALFE, Agt                     | 1503 N FARWELL AV          | Class B Tavern License                             | 75  | 11/4/2020, 6:00 PM  | 1 |
| 53 | APOLLO CAFE                                   | APOLLO CAFE                          | PETER A LIMBERATOS, VIVIAN ANTON-LIMBERATOS | 1310 E BRADY ST            | Class B Tavern License                             | 100 | 12/19/2020, 6:00 PM | 1 |
| 54 | JC Capital Dorsia LLC                         | Dorsia                               | JENO J CATALDO, Agt                         | 1301-07 E Brady ST         | Class B Tavern License                             | 199 | 4/24/2021, 7:00 PM  | 1 |
| 55 | Stubby's Gastrogrub LLC                       | Stubby's Gastrogrub & Beer Bar       | BRADLEY H TODD, Agt                         | 2060 N HUMBOLDT AV         | Class B Tavern License                             | 410 | 5/23/2021, 7:00 PM  | 1 |
| 56 | Smith Sisters, LLC                            | Brewed Cafe                          | SHEILA M PUF AHL-BETTIN, Agt                | 1208 E Brady ST            | Class C Wine Retailer's License                    |     | 6/9/2020, 7:00 PM   | 1 |
| 57 | Smith Sisters, LLC                            | Brewed Cafe                          | SHEILA M PUF AHL-BETTIN, Agt                | 1208 E Brady ST            | Class B Fermented Malt Beverage Retailer's License |     | 6/9/2020, 7:00 PM   | 1 |

|    |                                    |                               |                             |                      |  |     |                     |   |
|----|------------------------------------|-------------------------------|-----------------------------|----------------------|--|-----|---------------------|---|
| 58 | Pho 43                             | Pho 43                        | Dong D Banh, SP             | 1814 N Farwell AV    | Class B Fermented Malt Beverage Retailer's License | 49  | 6/24/2020, 7:00 PM  | 1 |
| 59 | JOEY C'S, INC                      | JO-CAT'S PUB                  | PATRICIA A CATALDO, Agt     | 1311 E BRADY ST      | Class B Tavern License                             | 220 | 6/29/2020, 7:00 PM  | 1 |
| 60 | M P ON BRADY, INC                  | CLUB BRADY                    | MICHAEL D LEE, Agt          | 1339 E BRADY ST      | Class B Tavern License                             | 143 | 6/29/2020, 7:00 PM  | 1 |
| 61 | THE HIDEOUT CORP OF MILWAUKEE      | SCAFFIDI'S HIDEOUT            | RICK SCAFFIDI, Agt          | 1837 N HUMBOLDT AV   | Class B Tavern License                             | 80  | 6/29/2020, 7:00 PM  | 1 |
| 62 | DEM ANO, INC                       | REGANO'S ROMAN COIN           | MARY T REGANO, Agt          | 1004 E BRADY ST      | Class B Tavern License                             | 80  | 6/29/2020, 7:00 PM  | 1 |
| 63 | SORFCO, LTD                        | THE KNICK                     | ELIAS G CHEDID, Agt         | 1030 E JUNEAU AV     | Class B Tavern License                             |     | 6/27/2020, 7:00 PM  | 1 |
| 64 | 1451 CORPORATIO N                  | 1451 RENAISSANC E PLACE       | ANDREA L TAXMAN, Agt        | 1451 N PROSPECT AV   | Class B Tavern License                             | 59  | 6/29/2020, 7:00 PM  | 1 |
| 65 | HALLIDAY'S IRISH PUB               | HALLIDAY'S IRISH PUB          | ROSEMARY MANISCALCO , SP    | 1729 N FARWELL AV    | Class B Tavern License                             | 80  | 6/29/2020, 7:00 PM  | 1 |
| 66 | Jack's American Pub, LLC           | Jack's American Pub           | SCOTT A SCHAEFER, Agt       | 1323 E Brady ST      | Class B Tavern License                             | 240 | 6/30/2020, 7:00 PM  | 1 |
| 67 | Pho 43                             | Pho 43                        | Dong D Banh, SP             | 1814 N Farwell AV    | Class C Wine Retailer's License                    |     | 6/24/2020, 7:00 PM  | 1 |
| 68 | Y-NOT II TAVERN                    | Y-NOT II TAVERN               | ANTHONY F DE PALMA, SP      | 706 E LYON ST        | Class B Tavern License                             | 100 | 6/29/2020, 7:00 PM  | 1 |
| 69 | OCTOPUS, LTD                       | WOLSKI'S TAVERN               | DENNIS BONDAR, Agt          | 1836 N PULASKI ST    | Class B Tavern License                             | 80  | 6/29/2020, 7:00 PM  | 1 |
| 70 | Stone Bowl Grill, LLC              | Stone Bowl                    | Young B Kim, Agt            | 1958-62 N Farwell AV | Class B Tavern License                             | 99  | 12/15/2020, 6:00 PM | 1 |
| 71 | ETHIOPIAN COTTAGE RESTAURANT , INC | ETHIOPIAN COTTAGE RESTAURAN T | YITLETU DEBEBE, Agt         | 1824 N FARWELL AV    | Class B Fermented Malt Beverage Retailer's License | 75  | 1/14/2021, 6:00 PM  | 1 |
| 72 | SANFORD RESTAURANT , INC           | SANFORD RESTAURAN T           | Justin L Aprahamian, Agt    | 1547 N JACKSON ST    | Class B Tavern License                             | 80  | 10/29/2020, 7:00 PM | 1 |
| 73 | EE SANE THAI LAO CUISINE           | EE SANE THAI LAO CUISINE      | Prasith Nanthasane, SP      | 1806 N FARWELL AV    | Class B Tavern License                             |     | 10/28/2020, 7:00 PM | 1 |
| 74 | Craft Culture LLC                  | Interval                      | Steven J Westerhausen , Agt | 1600 N Jackson ST    | Class B Tavern License                             |     | 10/27/2020, 7:00 PM | 1 |
| 75 | Ardent Milwaukee, LLC              | Ardent                        | Justin K Carlisle, Agt      | 1749-51 N Farwell AV | Class B Tavern License                             |     | 10/13/2020, 7:00 PM | 1 |
| 76 | SHANK HALL, INC                    | SHANK HALL                    | TRACY L ROE, Agt            | 1434 N FARWELL AV    | Class B Tavern License                             |     | 10/30/2020, 7:00 PM | 1 |

|    |                               |                               |                         |                            |  |    |                    |   |
|----|-------------------------------|-------------------------------|-------------------------|----------------------------|--|----|--------------------|---|
| 77 | Bharat Enterprise, Inc        | Bharat Mart                   | RAVI SACHDEVA, Agt      | 1556 N Farwell AV          | Class A Fermented Malt Beverage Retailer's License |    | 11/1/2020, 6:00 PM | 1 |
| 78 | Colectivo Coffee Roasters Inc | Colectivo Coffee Roasters Inc | William D Suskey, Agt   | 1701 N LINCOLN MEMORIAL DR | Class B Fermented Malt Beverage Retailer's License |    | 3/29/2021, 7:00 PM | 1 |
| 79 | LIU'S ORIENTAL KITCHEN, LLC   | Lucky Liu's                   | HENRY LIU, Agt          | 1664 N VAN BUREN ST        | Class B Tavern License                             | 80 | 5/3/2021, 7:00 PM  | 1 |
| 80 | GLORIOSO'S ENTERPRISE S, LTD  | GLORIOSO'S ITALIAN MARKET     | MICHAEL A GLORIOSO, Agt | 1011 E BRADY ST            | Class B Tavern License                             | 82 | 5/3/2021, 7:00 PM  | 1 |
| 81 | Celesta, LLC                  | Celesta                       | Melanie A Manuel, Agt   | 1978 N Farwell AV          | Class B Tavern License                             |    | 5/27/2021, 7:00 PM | 1 |

Establishments within a 0.5 miles radius centered on area of interest.



Wednesday, June 10, 2020

## Licenses Committee Notice of Hearing

1231 Brady LLC  
1229 E Brady St  
Milwaukee, WI 53202

The Licenses Committee will consider the following license application:

Class B Beer, Food Dealer, and Sidewalk Dining License Applications  
ROUFUS, Anthony S, Agent  
Betty's Burgers & Custard at 1233 E BRADY St

Date: 6/15/2020

Time: 02:00 PM

Location: The hearing before the Licenses Committee will take place virtually on Monday, June 15, 2020. This is a public hearing. Those wishing to view the proceeding are able to do so via the City Channel – Channel 25 on Spectrum Cable – or on the Internet at <http://city.milwaukee.gov/citychannel>. Those wishing to provide oral testimony will be asked to do so by phone or internet and are asked to contact the staff assistant, Molly Kuether-Steele at (414) 286-2775 or [molly.kuether-steele@milwaukee.gov](mailto:molly.kuether-steele@milwaukee.gov) for necessary information. Please make such requests no later than one business day prior to the start of the meeting. You are not required to attend the hearing, but please see the information below if you would like to provide testimony.

Please note this application may be recommended for denial based on fitness of the location due to concentration of alcohol beverage outlets in the area. If the application is denied for this reason, no other application for an alcohol beverage license for this location shall be recommended for approval by the Licenses Committee within three years of the date of denial unless the applicant has demonstrated a change of circumstances since the prior denial.





Wednesday, June 10, 2020

## Licenses Committee Notice of Hearing

Mary Jane Muth  
2135 W Mallory Ave  
Milwaukee, WI 53221

The Licenses Committee will consider the following license application:

Class B Beer, Food Dealer, and Sidewalk Dining License Applications  
ROUFUS, Anthony S, Agent  
Betty's Burgers & Custard at 1233 E BRADY St

Date: 6/15/2020

Time: 02:00 PM

Location: The hearing before the Licenses Committee will take place virtually on Monday, June 15, 2020. This is a public hearing. Those wishing to view the proceeding are able to do so via the City Channel – Channel 25 on Spectrum Cable – or on the Internet at <http://city.milwaukee.gov/citychannel>. Those wishing to provide oral testimony will be asked to do so by phone or internet and are asked to contact the staff assistant, Molly Kuether-Steele at (414) 286-2775 or [molly.kuether-steele@milwaukee.gov](mailto:molly.kuether-steele@milwaukee.gov) for necessary information. Please make such requests no later than one business day prior to the start of the meeting. You are not required to attend the hearing, but please see the information below if you would like to provide testimony.

Please note this application may be recommended for denial based on fitness of the location due to concentration of alcohol beverage outlets in the area. If the application is denied for this reason, no other application for an alcohol beverage license for this location shall be recommended for approval by the Licenses Committee within three years of the date of denial unless the applicant has demonstrated a change of circumstances since the prior denial.





Wednesday, June 10, 2020



# Notice of Public Hearing

blank  
notice

---

ROUFUS, Anthony S, Agent  
Betty's Burgers & Custard at 1233 E BRADY St  
Class B Beer, Food Dealer, and Sidewalk Dining License Applications

**Monday, June 15, 2020 at 2:00 PM**

To whom it may concern:

The above application has been made by the above named applicant(s). This requires approval from the Licenses Committee and the Common Council of the City of Milwaukee. The hearing before the Licenses Committee will take place virtually on 6/15/2020 at 2:00 PM. This is a public hearing. Those wishing to view the proceeding are able to do so via the City Channel – Channel 25 on Spectrum Cable – or on the Internet at <http://city.milwaukee.gov/citychannel>. Those wishing to provide oral testimony will be asked to do so by phone or internet and are asked to contact the staff assistant, Molly Kuether-Steele at (414) 286-2775 or [molly.kuether-steele@milwaukee.gov](mailto:molly.kuether-steele@milwaukee.gov) for necessary information. Please make such requests no later than one business day prior to the start of the meeting. You are not required to attend the hearing, but please see the information below if you would like to provide testimony. Once the Licenses Committee makes its recommendation, this recommendation is forwarded to the full Common Council for approval at its next regularly scheduled hearing.

---

## **Important details for those wishing to provide information for the Licenses Committee to consider when making its recommendation:**

1. The license application is scheduled to be heard at the above time. Due to other hearings running longer than scheduled, you may have to wait some time to provide your testimony.
2. You must testify as to matters that you have personally experienced or seen. (You cannot provide testimony for your neighbor, parent or anyone else; this is considered hearsay and cannot be considered by the committee.)
3. No letters or petitions can be accepted by the committee (unless the person who wrote the letter or the persons who signed the petition are willing to testify).
4. Persons opposed to the license application are given the opportunity to testify first; supporters may testify after the opponents have finished.
5. When you are called to testify, you will be sworn in and asked to give your name, and address. (If your first and/or last names are uncommon please spell them.)
6. You may then provide testimony.
  - a. Include only information relating to the above license application.
  - b. Include only information you have personally witnessed or seen.
  - c. Provide concise and relevant information detailing how this business has affected or may affect the peaceful enjoyment of your neighborhood.
  - d. If by the time you have the opportunity to testify, the information you wish to share has already been provided to the committee, you may state that you agree with the previous testimony. Redundant or repetitive testimony will not assist the committee in making its recommendation.
7. After giving your testimony, the members of the Licenses Committee and the licensee may ask questions regarding the testimony you have given or other factors relating to the license application.
8. Business Competition is not a valid basis for denial or non-renewal of a license.

**Please Note: If you have submitted an objection to the above application your objection cannot be considered by the committee unless you personally testify at the hearing.**

| OCCUPANT         | MAIL ADDRESS             | CITY, STATE ZIP     |
|------------------|--------------------------|---------------------|
| CURRENT OCCUPANT | 1708 N ARLINGTON PL A    | MILWAUKEE, WI 53202 |
| CURRENT OCCUPANT | 1634 N ARLINGTON PL      | MILWAUKEE, WI 53202 |
| CURRENT OCCUPANT | 1640 N ARLINGTON PL      | MILWAUKEE, WI 53202 |
| CURRENT OCCUPANT | 1642 N ARLINGTON PL      | MILWAUKEE, WI 53202 |
| CURRENT OCCUPANT | 1307 E BRADY ST          | MILWAUKEE, WI 53202 |
| CURRENT OCCUPANT | 1664 N ARLINGTON PL      | MILWAUKEE, WI 53202 |
| CURRENT OCCUPANT | 1209 E BRADY ST          | MILWAUKEE, WI 53202 |
| CURRENT OCCUPANT | 1217 E BRADY ST          | MILWAUKEE, WI 53202 |
| CURRENT OCCUPANT | 1217A E BRADY ST         | MILWAUKEE, WI 53202 |
| CURRENT OCCUPANT | 1228 E BRADY ST A        | MILWAUKEE, WI 53202 |
| CURRENT OCCUPANT | 1228 E BRADY ST 202      | MILWAUKEE, WI 53202 |
| CURRENT OCCUPANT | 1703A N ARLINGTON PL     | MILWAUKEE, WI 53202 |
| CURRENT OCCUPANT | 1680A N FRANKLIN PL      | MILWAUKEE, WI 53202 |
| CURRENT OCCUPANT | 1676 N FRANKLIN PL       | MILWAUKEE, WI 53202 |
| CURRENT OCCUPANT | 1633 N ARLINGTON PL 501  | MILWAUKEE, WI 53202 |
| CURRENT OCCUPANT | 1633 N ARLINGTON PL 302  | MILWAUKEE, WI 53202 |
| CURRENT OCCUPANT | 1633 N ARLINGTON PL 508  | MILWAUKEE, WI 53202 |
| CURRENT OCCUPANT | 1633 N ARLINGTON PL 207  | MILWAUKEE, WI 53202 |
| CURRENT OCCUPANT | 1633 N ARLINGTON PL 409  | MILWAUKEE, WI 53202 |
| CURRENT OCCUPANT | 1633 N ARLINGTON PL 1008 | MILWAUKEE, WI 53202 |
| CURRENT OCCUPANT | 1633 N ARLINGTON PL 405  | MILWAUKEE, WI 53202 |
| CURRENT OCCUPANT | 1633 N ARLINGTON PL 1310 | MILWAUKEE, WI 53202 |
| CURRENT OCCUPANT | 1633 N ARLINGTON PL 1508 | MILWAUKEE, WI 53202 |
| CURRENT OCCUPANT | 1633 N ARLINGTON PL 1602 | MILWAUKEE, WI 53202 |
| CURRENT OCCUPANT | 1633 N ARLINGTON PL 1905 | MILWAUKEE, WI 53202 |
| CURRENT OCCUPANT | 1633 N ARLINGTON PL 2201 | MILWAUKEE, WI 53202 |
| CURRENT OCCUPANT | 1633 N ARLINGTON PL 2206 | MILWAUKEE, WI 53202 |
| CURRENT OCCUPANT | 1633 N ARLINGTON PL 2304 | MILWAUKEE, WI 53202 |
| CURRENT OCCUPANT | 1633 N ARLINGTON PL 2406 | MILWAUKEE, WI 53202 |
| CURRENT OCCUPANT | 1633 N ARLINGTON PL 504  | MILWAUKEE, WI 53202 |
| CURRENT OCCUPANT | 1633 N ARLINGTON PL 708  | MILWAUKEE, WI 53202 |
| CURRENT OCCUPANT | 1633 N ARLINGTON PL 1003 | MILWAUKEE, WI 53202 |
| CURRENT OCCUPANT | 1633 N ARLINGTON PL 1007 | MILWAUKEE, WI 53202 |
| CURRENT OCCUPANT | 1633 N ARLINGTON PL 1103 | MILWAUKEE, WI 53202 |
| CURRENT OCCUPANT | 1633 N ARLINGTON PL 703  | MILWAUKEE, WI 53202 |
| CURRENT OCCUPANT | 1633 N ARLINGTON PL 1509 | MILWAUKEE, WI 53202 |
| CURRENT OCCUPANT | 1633 N ARLINGTON PL 1707 | MILWAUKEE, WI 53202 |
| CURRENT OCCUPANT | 1633 N ARLINGTON PL 1804 | MILWAUKEE, WI 53202 |
| CURRENT OCCUPANT | 1633 N ARLINGTON PL 2003 | MILWAUKEE, WI 53202 |
| CURRENT OCCUPANT | 1633 N ARLINGTON PL 2008 | MILWAUKEE, WI 53202 |
| CURRENT OCCUPANT | 1633 N ARLINGTON PL 2103 | MILWAUKEE, WI 53202 |
| CURRENT OCCUPANT | 1633 N ARLINGTON PL 2403 | MILWAUKEE, WI 53202 |
| CURRENT OCCUPANT | 1223 E BRADY ST          | MILWAUKEE, WI 53202 |
| CURRENT OCCUPANT | 1653 N ARLINGTON PL      | MILWAUKEE, WI 53202 |
| CURRENT OCCUPANT | 1227 E BRADY ST          | MILWAUKEE, WI 53202 |
| CURRENT OCCUPANT | 1229 E BRADY ST          | MILWAUKEE, WI 53202 |



|                  |                          |                     |
|------------------|--------------------------|---------------------|
| CURRENT OCCUPANT | 1317 E BRADY ST          | MILWAUKEE, WI 53202 |
| CURRENT OCCUPANT | 1300 E BRADY ST          | MILWAUKEE, WI 53202 |
| CURRENT OCCUPANT | 1310 E BRADY ST          | MILWAUKEE, WI 53202 |
| CURRENT OCCUPANT | 1320 E BRADY ST          | MILWAUKEE, WI 53202 |
| CURRENT OCCUPANT | 1635 N WARREN AVE        | MILWAUKEE, WI 53202 |
| CURRENT OCCUPANT | 1625 N WARREN AVE        | MILWAUKEE, WI 53202 |
| CURRENT OCCUPANT | 1203 E BRADY ST C        | MILWAUKEE, WI 53202 |
| CURRENT OCCUPANT | 1219 E BRADY ST          | MILWAUKEE, WI 53202 |
| CURRENT OCCUPANT | 1224 E BRADY ST S        | MILWAUKEE, WI 53202 |
| CURRENT OCCUPANT | 1228 E BRADY ST 201      | MILWAUKEE, WI 53202 |
| CURRENT OCCUPANT | 1238 E BRADY ST 1        | MILWAUKEE, WI 53202 |
| CURRENT OCCUPANT | 1238 E BRADY ST 2        | MILWAUKEE, WI 53202 |
| CURRENT OCCUPANT | 1238 E BRADY ST 7        | MILWAUKEE, WI 53202 |
| CURRENT OCCUPANT | 1714A N FRANKLIN PL      | MILWAUKEE, WI 53202 |
| CURRENT OCCUPANT | 1633 N ARLINGTON PL 705  | MILWAUKEE, WI 53202 |
| CURRENT OCCUPANT | 1633 N ARLINGTON PL 604  | MILWAUKEE, WI 53202 |
| CURRENT OCCUPANT | 1633 N ARLINGTON PL 701  | MILWAUKEE, WI 53202 |
| CURRENT OCCUPANT | 1633 N ARLINGTON PL 909  | MILWAUKEE, WI 53202 |
| CURRENT OCCUPANT | 1633 N ARLINGTON PL 209  | MILWAUKEE, WI 53202 |
| CURRENT OCCUPANT | 1633 N ARLINGTON PL 810  | MILWAUKEE, WI 53202 |
| CURRENT OCCUPANT | 1633 N ARLINGTON PL 203  | MILWAUKEE, WI 53202 |
| CURRENT OCCUPANT | 1633 N ARLINGTON PL 310  | MILWAUKEE, WI 53202 |
| CURRENT OCCUPANT | 1633 N ARLINGTON PL 1605 | MILWAUKEE, WI 53202 |
| CURRENT OCCUPANT | 1633 N ARLINGTON PL 1702 | MILWAUKEE, WI 53202 |
| CURRENT OCCUPANT | 1633 N ARLINGTON PL 1708 | MILWAUKEE, WI 53202 |
| CURRENT OCCUPANT | 1633 N ARLINGTON PL 2210 | MILWAUKEE, WI 53202 |
| CURRENT OCCUPANT | 1633 N ARLINGTON PL 2307 | MILWAUKEE, WI 53202 |
| CURRENT OCCUPANT | 1633 N ARLINGTON PL 2401 | MILWAUKEE, WI 53202 |
| CURRENT OCCUPANT | 1633 N ARLINGTON PL 2408 | MILWAUKEE, WI 53202 |
| CURRENT OCCUPANT | 1633 N ARLINGTON PL 305  | MILWAUKEE, WI 53202 |
| CURRENT OCCUPANT | 1633 N ARLINGTON PL 502  | MILWAUKEE, WI 53202 |
| CURRENT OCCUPANT | 1633 N ARLINGTON PL 1009 | MILWAUKEE, WI 53202 |
| CURRENT OCCUPANT | 1633 N ARLINGTON PL 201  | MILWAUKEE, WI 53202 |
| CURRENT OCCUPANT | 1633 N ARLINGTON PL 206  | MILWAUKEE, WI 53202 |
| CURRENT OCCUPANT | 1633 N ARLINGTON PL 1210 | MILWAUKEE, WI 53202 |
| CURRENT OCCUPANT | 1633 N ARLINGTON PL 1909 | MILWAUKEE, WI 53202 |
| CURRENT OCCUPANT | 1633 N ARLINGTON PL 2001 | MILWAUKEE, WI 53202 |
| CURRENT OCCUPANT | 1633 N ARLINGTON PL 2405 | MILWAUKEE, WI 53202 |
| CURRENT OCCUPANT | 1633 N ARLINGTON PL 2407 | MILWAUKEE, WI 53202 |
| CURRENT OCCUPANT | 1659 N ARLINGTON PL 2    | MILWAUKEE, WI 53202 |
| CURRENT OCCUPANT | 1659 N ARLINGTON PL 3    | MILWAUKEE, WI 53202 |
| CURRENT OCCUPANT | 1661 N ARLINGTON PL A    | MILWAUKEE, WI 53202 |
| CURRENT OCCUPANT | 1221 E BRADY ST          | MILWAUKEE, WI 53202 |
| CURRENT OCCUPANT | 1655 N ARLINGTON PL      | MILWAUKEE, WI 53202 |
| CURRENT OCCUPANT | 1225A E BRADY ST         | MILWAUKEE, WI 53202 |
| CURRENT OCCUPANT | 1233 E BRADY ST          | MILWAUKEE, WI 53202 |
| CURRENT OCCUPANT | 1716 N ARLINGTON PL      | MILWAUKEE, WI 53202 |

|                  |                          |                     |
|------------------|--------------------------|---------------------|
| CURRENT OCCUPANT | 1631 N WARREN AVE        | MILWAUKEE, WI 53202 |
| CURRENT OCCUPANT | 1652 N ARLINGTON PL      | MILWAUKEE, WI 53202 |
| CURRENT OCCUPANT | 1203 E BRADY ST D        | MILWAUKEE, WI 53202 |
| CURRENT OCCUPANT | 1213 E BRADY ST          | MILWAUKEE, WI 53202 |
| CURRENT OCCUPANT | 1702 N FRANKLIN PL 1     | MILWAUKEE, WI 53202 |
| CURRENT OCCUPANT | 1208 E BRADY ST          | MILWAUKEE, WI 53202 |
| CURRENT OCCUPANT | 1216 E BRADY ST          | MILWAUKEE, WI 53202 |
| CURRENT OCCUPANT | 1230 E BRADY ST          | MILWAUKEE, WI 53202 |
| CURRENT OCCUPANT | 1228 E BRADY ST B        | MILWAUKEE, WI 53202 |
| CURRENT OCCUPANT | 1228 E BRADY ST 203      | MILWAUKEE, WI 53202 |
| CURRENT OCCUPANT | 1234 E BRADY ST          | MILWAUKEE, WI 53202 |
| CURRENT OCCUPANT | 1238 E BRADY ST 3        | MILWAUKEE, WI 53202 |
| CURRENT OCCUPANT | 1703B N ARLINGTON PL     | MILWAUKEE, WI 53202 |
| CURRENT OCCUPANT | 1725 N ARLINGTON PL      | MILWAUKEE, WI 53202 |
| CURRENT OCCUPANT | 1725A N ARLINGTON PL     | MILWAUKEE, WI 53202 |
| CURRENT OCCUPANT | 1688A N FRANKLIN PL 4    | MILWAUKEE, WI 53202 |
| CURRENT OCCUPANT | 1670 N FRANKLIN PL A     | MILWAUKEE, WI 53202 |
| CURRENT OCCUPANT | 1670 N FRANKLIN PL       | MILWAUKEE, WI 53202 |
| CURRENT OCCUPANT | 1633 N ARLINGTON PL 904  | MILWAUKEE, WI 53202 |
| CURRENT OCCUPANT | 1633 N ARLINGTON PL 606  | MILWAUKEE, WI 53202 |
| CURRENT OCCUPANT | 1633 N ARLINGTON PL 806  | MILWAUKEE, WI 53202 |
| CURRENT OCCUPANT | 1633 N ARLINGTON PL 805  | MILWAUKEE, WI 53202 |
| CURRENT OCCUPANT | 1633 N ARLINGTON PL 304  | MILWAUKEE, WI 53202 |
| CURRENT OCCUPANT | 1633 N ARLINGTON PL 1204 | MILWAUKEE, WI 53202 |
| CURRENT OCCUPANT | 1633 N ARLINGTON PL 1208 | MILWAUKEE, WI 53202 |
| CURRENT OCCUPANT | 1633 N ARLINGTON PL 1303 | MILWAUKEE, WI 53202 |
| CURRENT OCCUPANT | 1633 N ARLINGTON PL 1306 | MILWAUKEE, WI 53202 |
| CURRENT OCCUPANT | 1633 N ARLINGTON PL 1603 | MILWAUKEE, WI 53202 |
| CURRENT OCCUPANT | 1633 N ARLINGTON PL 1704 | MILWAUKEE, WI 53202 |
| CURRENT OCCUPANT | 1633 N ARLINGTON PL 1709 | MILWAUKEE, WI 53202 |
| CURRENT OCCUPANT | 1633 N ARLINGTON PL 1903 | MILWAUKEE, WI 53202 |
| CURRENT OCCUPANT | 1633 N ARLINGTON PL 2002 | MILWAUKEE, WI 53202 |
| CURRENT OCCUPANT | 1633 N ARLINGTON PL 2106 | MILWAUKEE, WI 53202 |
| CURRENT OCCUPANT | 1633 N ARLINGTON PL 2203 | MILWAUKEE, WI 53202 |
| CURRENT OCCUPANT | 1633 N ARLINGTON PL 2205 | MILWAUKEE, WI 53202 |
| CURRENT OCCUPANT | 1633 N ARLINGTON PL 2209 | MILWAUKEE, WI 53202 |
| CURRENT OCCUPANT | 1633 N ARLINGTON PL 2306 | MILWAUKEE, WI 53202 |
| CURRENT OCCUPANT | 1633 N ARLINGTON PL 308  | MILWAUKEE, WI 53202 |
| CURRENT OCCUPANT | 1633 N ARLINGTON PL 210  | MILWAUKEE, WI 53202 |
| CURRENT OCCUPANT | 1633 N ARLINGTON PL 603  | MILWAUKEE, WI 53202 |
| CURRENT OCCUPANT | 1633 N ARLINGTON PL 401  | MILWAUKEE, WI 53202 |
| CURRENT OCCUPANT | 1633 N ARLINGTON PL 1107 | MILWAUKEE, WI 53202 |
| CURRENT OCCUPANT | 1633 N ARLINGTON PL 903  | MILWAUKEE, WI 53202 |
| CURRENT OCCUPANT | 1633 N ARLINGTON PL 610  | MILWAUKEE, WI 53202 |
| CURRENT OCCUPANT | 1633 N ARLINGTON PL 1001 | MILWAUKEE, WI 53202 |
| CURRENT OCCUPANT | 1633 N ARLINGTON PL 1604 | MILWAUKEE, WI 53202 |
| CURRENT OCCUPANT | 1633 N ARLINGTON PL 1608 | MILWAUKEE, WI 53202 |

|                  |                          |                     |
|------------------|--------------------------|---------------------|
| CURRENT OCCUPANT | 1633 N ARLINGTON PL 1701 | MILWAUKEE, WI 53202 |
| CURRENT OCCUPANT | 1633 N ARLINGTON PL 1802 | MILWAUKEE, WI 53202 |
| CURRENT OCCUPANT | 1633 N ARLINGTON PL 1904 | MILWAUKEE, WI 53202 |
| CURRENT OCCUPANT | 1633 N ARLINGTON PL 2110 | MILWAUKEE, WI 53202 |
| CURRENT OCCUPANT | 1633 N ARLINGTON PL 2301 | MILWAUKEE, WI 53202 |
| CURRENT OCCUPANT | 1633 N ARLINGTON PL 2308 | MILWAUKEE, WI 53202 |
| CURRENT OCCUPANT | 1633 N ARLINGTON PL 2310 | MILWAUKEE, WI 53202 |
| CURRENT OCCUPANT | 1633 N ARLINGTON PL 2410 | MILWAUKEE, WI 53202 |
| CURRENT OCCUPANT | 1659 N ARLINGTON PL 4    | MILWAUKEE, WI 53202 |
| CURRENT OCCUPANT | 1638 N ARLINGTON PL      | MILWAUKEE, WI 53202 |
| CURRENT OCCUPANT | 1660 N ARLINGTON PL B    | MILWAUKEE, WI 53202 |
| CURRENT OCCUPANT | 1660 N ARLINGTON PL REAR | MILWAUKEE, WI 53202 |
| CURRENT OCCUPANT | 1305 E BRADY ST          | MILWAUKEE, WI 53202 |
| CURRENT OCCUPANT | 1203 E BRADY ST B        | MILWAUKEE, WI 53202 |
| CURRENT OCCUPANT | 1200 E BRADY ST          | MILWAUKEE, WI 53202 |
| CURRENT OCCUPANT | 1210B E BRADY ST         | MILWAUKEE, WI 53202 |
| CURRENT OCCUPANT | 1210A E BRADY ST         | MILWAUKEE, WI 53202 |
| CURRENT OCCUPANT | 1238 E BRADY ST 6        | MILWAUKEE, WI 53202 |
| CURRENT OCCUPANT | 1688A N FRANKLIN PL 3    | MILWAUKEE, WI 53202 |
| CURRENT OCCUPANT | 1680 N FRANKLIN PL       | MILWAUKEE, WI 53202 |
| CURRENT OCCUPANT | 1674 N FRANKLIN PL       | MILWAUKEE, WI 53202 |
| CURRENT OCCUPANT | 1633 N ARLINGTON PL 704  | MILWAUKEE, WI 53202 |
| CURRENT OCCUPANT | 1633 N ARLINGTON PL 706  | MILWAUKEE, WI 53202 |
| CURRENT OCCUPANT | 1633 N ARLINGTON PL 1110 | MILWAUKEE, WI 53202 |
| CURRENT OCCUPANT | 1633 N ARLINGTON PL 408  | MILWAUKEE, WI 53202 |
| CURRENT OCCUPANT | 1633 N ARLINGTON PL 1101 | MILWAUKEE, WI 53202 |
| CURRENT OCCUPANT | 1633 N ARLINGTON PL 807  | MILWAUKEE, WI 53202 |
| CURRENT OCCUPANT | 1633 N ARLINGTON PL 406  | MILWAUKEE, WI 53202 |
| CURRENT OCCUPANT | 1633 N ARLINGTON PL 901  | MILWAUKEE, WI 53202 |
| CURRENT OCCUPANT | 1633 N ARLINGTON PL 1304 | MILWAUKEE, WI 53202 |
| CURRENT OCCUPANT | 1633 N ARLINGTON PL 1403 | MILWAUKEE, WI 53202 |
| CURRENT OCCUPANT | 1633 N ARLINGTON PL 1409 | MILWAUKEE, WI 53202 |
| CURRENT OCCUPANT | 1633 N ARLINGTON PL 1501 | MILWAUKEE, WI 53202 |
| CURRENT OCCUPANT | 1633 N ARLINGTON PL 1505 | MILWAUKEE, WI 53202 |
| CURRENT OCCUPANT | 1633 N ARLINGTON PL 1510 | MILWAUKEE, WI 53202 |
| CURRENT OCCUPANT | 1633 N ARLINGTON PL 1803 | MILWAUKEE, WI 53202 |
| CURRENT OCCUPANT | 1633 N ARLINGTON PL 2005 | MILWAUKEE, WI 53202 |
| CURRENT OCCUPANT | 1633 N ARLINGTON PL 2101 | MILWAUKEE, WI 53202 |
| CURRENT OCCUPANT | 1633 N ARLINGTON PL 2102 | MILWAUKEE, WI 53202 |
| CURRENT OCCUPANT | 1633 N ARLINGTON PL 2104 | MILWAUKEE, WI 53202 |
| CURRENT OCCUPANT | 1633 N ARLINGTON PL 2207 | MILWAUKEE, WI 53202 |
| CURRENT OCCUPANT | 1633 N ARLINGTON PL 2309 | MILWAUKEE, WI 53202 |
| CURRENT OCCUPANT | 1633 N ARLINGTON PL 301  | MILWAUKEE, WI 53202 |
| CURRENT OCCUPANT | 1633 N ARLINGTON PL 506  | MILWAUKEE, WI 53202 |
| CURRENT OCCUPANT | 1633 N ARLINGTON PL 410  | MILWAUKEE, WI 53202 |
| CURRENT OCCUPANT | 1633 N ARLINGTON PL 1010 | MILWAUKEE, WI 53202 |
| CURRENT OCCUPANT | 1633 N ARLINGTON PL 803  | MILWAUKEE, WI 53202 |

|                  |                           |                     |
|------------------|---------------------------|---------------------|
| CURRENT OCCUPANT | 1633 N ARLINGTON PL 910   | MILWAUKEE, WI 53202 |
| CURRENT OCCUPANT | 1633 N ARLINGTON PL 1205  | MILWAUKEE, WI 53202 |
| CURRENT OCCUPANT | 1633 N ARLINGTON PL 1302  | MILWAUKEE, WI 53202 |
| CURRENT OCCUPANT | 1633 N ARLINGTON PL 1307  | MILWAUKEE, WI 53202 |
| CURRENT OCCUPANT | 1633 N ARLINGTON PL 1606  | MILWAUKEE, WI 53202 |
| CURRENT OCCUPANT | 1633 N ARLINGTON PL 1703  | MILWAUKEE, WI 53202 |
| CURRENT OCCUPANT | 1633 N ARLINGTON PL 1901  | MILWAUKEE, WI 53202 |
| CURRENT OCCUPANT | 1633 N ARLINGTON PL 1906  | MILWAUKEE, WI 53202 |
| CURRENT OCCUPANT | 1633 N ARLINGTON PL 2010  | MILWAUKEE, WI 53202 |
| CURRENT OCCUPANT | 1661 N ARLINGTON PL UPPER | MILWAUKEE, WI 53202 |
| CURRENT OCCUPANT | 1661 N ARLINGTON PL LOWER | MILWAUKEE, WI 53202 |
| CURRENT OCCUPANT | 1225 E BRADY ST           | MILWAUKEE, WI 53202 |
| CURRENT OCCUPANT | 1231 E BRADY ST           | MILWAUKEE, WI 53202 |
| CURRENT OCCUPANT | 1648 N ARLINGTON PL       | MILWAUKEE, WI 53202 |
| CURRENT OCCUPANT | 1660 N ARLINGTON PL UPPER | MILWAUKEE, WI 53202 |
| CURRENT OCCUPANT | 1309 E BRADY ST           | MILWAUKEE, WI 53202 |
| CURRENT OCCUPANT | 1203 E BRADY ST A         | MILWAUKEE, WI 53202 |
| CURRENT OCCUPANT | 1216 E BRADY ST 2         | MILWAUKEE, WI 53202 |
| CURRENT OCCUPANT | 1224 E BRADY ST           | MILWAUKEE, WI 53202 |
| CURRENT OCCUPANT | 1688A N FRANKLIN PL 1     | MILWAUKEE, WI 53202 |
| CURRENT OCCUPANT | 1688A N FRANKLIN PL 5     | MILWAUKEE, WI 53202 |
| CURRENT OCCUPANT | 1690 N FRANKLIN PL        | MILWAUKEE, WI 53202 |
| CURRENT OCCUPANT | 1682 N FRANKLIN PL        | MILWAUKEE, WI 53202 |
| CURRENT OCCUPANT | 1633 N ARLINGTON PL 802   | MILWAUKEE, WI 53202 |
| CURRENT OCCUPANT | 1633 N ARLINGTON PL 509   | MILWAUKEE, WI 53202 |
| CURRENT OCCUPANT | 1633 N ARLINGTON PL 710   | MILWAUKEE, WI 53202 |
| CURRENT OCCUPANT | 1633 N ARLINGTON PL 307   | MILWAUKEE, WI 53202 |
| CURRENT OCCUPANT | 1633 N ARLINGTON PL 1005  | MILWAUKEE, WI 53202 |
| CURRENT OCCUPANT | 1633 N ARLINGTON PL 205   | MILWAUKEE, WI 53202 |
| CURRENT OCCUPANT | 1633 N ARLINGTON PL 907   | MILWAUKEE, WI 53202 |
| CURRENT OCCUPANT | 1633 N ARLINGTON PL 607   | MILWAUKEE, WI 53202 |
| CURRENT OCCUPANT | 1633 N ARLINGTON PL 1002  | MILWAUKEE, WI 53202 |
| CURRENT OCCUPANT | 1633 N ARLINGTON PL 505   | MILWAUKEE, WI 53202 |
| CURRENT OCCUPANT | 1633 N ARLINGTON PL 1201  | MILWAUKEE, WI 53202 |
| CURRENT OCCUPANT | 1633 N ARLINGTON PL 1206  | MILWAUKEE, WI 53202 |
| CURRENT OCCUPANT | 1633 N ARLINGTON PL 1401  | MILWAUKEE, WI 53202 |
| CURRENT OCCUPANT | 1633 N ARLINGTON PL 1801  | MILWAUKEE, WI 53202 |
| CURRENT OCCUPANT | 1633 N ARLINGTON PL 1902  | MILWAUKEE, WI 53202 |
| CURRENT OCCUPANT | 1633 N ARLINGTON PL 1907  | MILWAUKEE, WI 53202 |
| CURRENT OCCUPANT | 1633 N ARLINGTON PL 1910  | MILWAUKEE, WI 53202 |
| CURRENT OCCUPANT | 1633 N ARLINGTON PL 2402  | MILWAUKEE, WI 53202 |
| CURRENT OCCUPANT | 1633 N ARLINGTON PL 801   | MILWAUKEE, WI 53202 |
| CURRENT OCCUPANT | 1633 N ARLINGTON PL 902   | MILWAUKEE, WI 53202 |
| CURRENT OCCUPANT | 1633 N ARLINGTON PL 507   | MILWAUKEE, WI 53202 |
| CURRENT OCCUPANT | 1633 N ARLINGTON PL 1108  | MILWAUKEE, WI 53202 |
| CURRENT OCCUPANT | 1633 N ARLINGTON PL 407   | MILWAUKEE, WI 53202 |
| CURRENT OCCUPANT | 1633 N ARLINGTON PL 602   | MILWAUKEE, WI 53202 |

|                  |                          |                     |
|------------------|--------------------------|---------------------|
| CURRENT OCCUPANT | 1633 N ARLINGTON PL 1309 | MILWAUKEE, WI 53202 |
| CURRENT OCCUPANT | 1633 N ARLINGTON PL 1504 | MILWAUKEE, WI 53202 |
| CURRENT OCCUPANT | 1633 N ARLINGTON PL 2006 | MILWAUKEE, WI 53202 |
| CURRENT OCCUPANT | 1633 N ARLINGTON PL 2107 | MILWAUKEE, WI 53202 |
| CURRENT OCCUPANT | 1644 N ARLINGTON PL      | MILWAUKEE, WI 53202 |
| CURRENT OCCUPANT | 1639 N WARREN AVE        | MILWAUKEE, WI 53202 |
| CURRENT OCCUPANT | 1650 N ARLINGTON PL B    | MILWAUKEE, WI 53202 |
| CURRENT OCCUPANT | 1303 E BRADY ST          | MILWAUKEE, WI 53202 |
| CURRENT OCCUPANT | 1237 E BRADY ST          | MILWAUKEE, WI 53202 |
| CURRENT OCCUPANT | 1239 E BRADY ST          | MILWAUKEE, WI 53202 |
| CURRENT OCCUPANT | 1205 E BRADY ST          | MILWAUKEE, WI 53202 |
| CURRENT OCCUPANT | 1211 E BRADY ST APT W    | MILWAUKEE, WI 53202 |
| CURRENT OCCUPANT | 1211 E BRADY ST APT E    | MILWAUKEE, WI 53202 |
| CURRENT OCCUPANT | 1216 E BRADY ST 1        | MILWAUKEE, WI 53202 |
| CURRENT OCCUPANT | 1224 E BRADY ST 1        | MILWAUKEE, WI 53202 |
| CURRENT OCCUPANT | 1238 E BRADY ST 4        | MILWAUKEE, WI 53202 |
| CURRENT OCCUPANT | 1238 E BRADY ST 5        | MILWAUKEE, WI 53202 |
| CURRENT OCCUPANT | 1240 E BRADY ST          | MILWAUKEE, WI 53202 |
| CURRENT OCCUPANT | 1701 N ARLINGTON PL      | MILWAUKEE, WI 53202 |
| CURRENT OCCUPANT | 1724A N FRANKLIN PL      | MILWAUKEE, WI 53202 |
| CURRENT OCCUPANT | 1724 N FRANKLIN PL       | MILWAUKEE, WI 53202 |
| CURRENT OCCUPANT | 1722 N FRANKLIN PL       | MILWAUKEE, WI 53202 |
| CURRENT OCCUPANT | 1684 N FRANKLIN PL       | MILWAUKEE, WI 53202 |
| CURRENT OCCUPANT | 1686 N FRANKLIN PL       | MILWAUKEE, WI 53202 |
| CURRENT OCCUPANT | 1678 N FRANKLIN PL       | MILWAUKEE, WI 53202 |
| CURRENT OCCUPANT | 1666 N FRANKLIN PL       | MILWAUKEE, WI 53202 |
| CURRENT OCCUPANT | 1633 N ARLINGTON PL 503  | MILWAUKEE, WI 53202 |
| CURRENT OCCUPANT | 1633 N ARLINGTON PL 303  | MILWAUKEE, WI 53202 |
| CURRENT OCCUPANT | 1633 N ARLINGTON PL 1102 | MILWAUKEE, WI 53202 |
| CURRENT OCCUPANT | 1633 N ARLINGTON PL 1109 | MILWAUKEE, WI 53202 |
| CURRENT OCCUPANT | 1633 N ARLINGTON PL 1006 | MILWAUKEE, WI 53202 |
| CURRENT OCCUPANT | 1633 N ARLINGTON PL 609  | MILWAUKEE, WI 53202 |
| CURRENT OCCUPANT | 1633 N ARLINGTON PL 309  | MILWAUKEE, WI 53202 |
| CURRENT OCCUPANT | 1633 N ARLINGTON PL 1301 | MILWAUKEE, WI 53202 |
| CURRENT OCCUPANT | 1633 N ARLINGTON PL 1406 | MILWAUKEE, WI 53202 |
| CURRENT OCCUPANT | 1633 N ARLINGTON PL 1507 | MILWAUKEE, WI 53202 |
| CURRENT OCCUPANT | 1633 N ARLINGTON PL 1607 | MILWAUKEE, WI 53202 |
| CURRENT OCCUPANT | 1633 N ARLINGTON PL 1609 | MILWAUKEE, WI 53202 |
| CURRENT OCCUPANT | 1633 N ARLINGTON PL 1805 | MILWAUKEE, WI 53202 |
| CURRENT OCCUPANT | 1633 N ARLINGTON PL 2007 | MILWAUKEE, WI 53202 |
| CURRENT OCCUPANT | 1633 N ARLINGTON PL 2009 | MILWAUKEE, WI 53202 |
| CURRENT OCCUPANT | 1633 N ARLINGTON PL 2109 | MILWAUKEE, WI 53202 |
| CURRENT OCCUPANT | 1633 N ARLINGTON PL 709  | MILWAUKEE, WI 53202 |
| CURRENT OCCUPANT | 1633 N ARLINGTON PL 208  | MILWAUKEE, WI 53202 |
| CURRENT OCCUPANT | 1633 N ARLINGTON PL 908  | MILWAUKEE, WI 53202 |
| CURRENT OCCUPANT | 1633 N ARLINGTON PL 1004 | MILWAUKEE, WI 53202 |
| CURRENT OCCUPANT | 1633 N ARLINGTON PL 808  | MILWAUKEE, WI 53202 |

|                  |                          |                     |
|------------------|--------------------------|---------------------|
| CURRENT OCCUPANT | 1633 N ARLINGTON PL 809  | MILWAUKEE, WI 53202 |
| CURRENT OCCUPANT | 1633 N ARLINGTON PL 1106 | MILWAUKEE, WI 53202 |
| CURRENT OCCUPANT | 1633 N ARLINGTON PL 1203 | MILWAUKEE, WI 53202 |
| CURRENT OCCUPANT | 1633 N ARLINGTON PL 1207 | MILWAUKEE, WI 53202 |
| CURRENT OCCUPANT | 1633 N ARLINGTON PL 1305 | MILWAUKEE, WI 53202 |
| CURRENT OCCUPANT | 1633 N ARLINGTON PL 1502 | MILWAUKEE, WI 53202 |
| CURRENT OCCUPANT | 1633 N ARLINGTON PL 1705 | MILWAUKEE, WI 53202 |
| CURRENT OCCUPANT | 1633 N ARLINGTON PL 1710 | MILWAUKEE, WI 53202 |
| CURRENT OCCUPANT | 1633 N ARLINGTON PL 1809 | MILWAUKEE, WI 53202 |
| CURRENT OCCUPANT | 1633 N ARLINGTON PL 2105 | MILWAUKEE, WI 53202 |
| CURRENT OCCUPANT | 1633 N ARLINGTON PL 2202 | MILWAUKEE, WI 53202 |
| CURRENT OCCUPANT | 1633 N ARLINGTON PL 2303 | MILWAUKEE, WI 53202 |
| CURRENT OCCUPANT | 1633 N ARLINGTON PL 2305 | MILWAUKEE, WI 53202 |
| CURRENT OCCUPANT | 1659 N ARLINGTON PL 1    | MILWAUKEE, WI 53202 |
| CURRENT OCCUPANT | 1706 N ARLINGTON PL B    | MILWAUKEE, WI 53202 |
| CURRENT OCCUPANT | 1316 E BRADY ST          | MILWAUKEE, WI 53202 |
| CURRENT OCCUPANT | 1645 N WARREN AVE        | MILWAUKEE, WI 53202 |
| CURRENT OCCUPANT | 1650 N ARLINGTON PL A    | MILWAUKEE, WI 53202 |
| CURRENT OCCUPANT | 1235 E BRADY ST          | MILWAUKEE, WI 53202 |
| CURRENT OCCUPANT | 1218A E BRADY ST         | MILWAUKEE, WI 53202 |
| CURRENT OCCUPANT | 1218 E BRADY ST          | MILWAUKEE, WI 53202 |
| CURRENT OCCUPANT | 1220 E BRADY ST          | MILWAUKEE, WI 53202 |
| CURRENT OCCUPANT | 1719 N ARLINGTON PL      | MILWAUKEE, WI 53202 |
| CURRENT OCCUPANT | 1722A N FRANKLIN PL      | MILWAUKEE, WI 53202 |
| CURRENT OCCUPANT | 1668 N FRANKLIN PL       | MILWAUKEE, WI 53202 |
| CURRENT OCCUPANT | 1633 N ARLINGTON PL 707  | MILWAUKEE, WI 53202 |
| CURRENT OCCUPANT | 1633 N ARLINGTON PL 702  | MILWAUKEE, WI 53202 |
| CURRENT OCCUPANT | 1633 N ARLINGTON PL 605  | MILWAUKEE, WI 53202 |
| CURRENT OCCUPANT | 1633 N ARLINGTON PL 906  | MILWAUKEE, WI 53202 |
| CURRENT OCCUPANT | 1633 N ARLINGTON PL 510  | MILWAUKEE, WI 53202 |
| CURRENT OCCUPANT | 1633 N ARLINGTON PL 204  | MILWAUKEE, WI 53202 |
| CURRENT OCCUPANT | 1633 N ARLINGTON PL 202  | MILWAUKEE, WI 53202 |
| CURRENT OCCUPANT | 1633 N ARLINGTON PL 1202 | MILWAUKEE, WI 53202 |
| CURRENT OCCUPANT | 1633 N ARLINGTON PL 1209 | MILWAUKEE, WI 53202 |
| CURRENT OCCUPANT | 1633 N ARLINGTON PL 1308 | MILWAUKEE, WI 53202 |
| CURRENT OCCUPANT | 1633 N ARLINGTON PL 1610 | MILWAUKEE, WI 53202 |
| CURRENT OCCUPANT | 1633 N ARLINGTON PL 1706 | MILWAUKEE, WI 53202 |
| CURRENT OCCUPANT | 1633 N ARLINGTON PL 1908 | MILWAUKEE, WI 53202 |
| CURRENT OCCUPANT | 1633 N ARLINGTON PL 2004 | MILWAUKEE, WI 53202 |
| CURRENT OCCUPANT | 1633 N ARLINGTON PL 2108 | MILWAUKEE, WI 53202 |
| CURRENT OCCUPANT | 1633 N ARLINGTON PL 2302 | MILWAUKEE, WI 53202 |
| CURRENT OCCUPANT | 1633 N ARLINGTON PL 2404 | MILWAUKEE, WI 53202 |
| CURRENT OCCUPANT | 1633 N ARLINGTON PL 403  | MILWAUKEE, WI 53202 |
| CURRENT OCCUPANT | 1633 N ARLINGTON PL 402  | MILWAUKEE, WI 53202 |
| CURRENT OCCUPANT | 1633 N ARLINGTON PL 905  | MILWAUKEE, WI 53202 |
| CURRENT OCCUPANT | 1633 N ARLINGTON PL 1402 | MILWAUKEE, WI 53202 |
| CURRENT OCCUPANT | 1633 N ARLINGTON PL 1405 | MILWAUKEE, WI 53202 |

|                  |                           |                     |
|------------------|---------------------------|---------------------|
| CURRENT OCCUPANT | 1633 N ARLINGTON PL 1410  | MILWAUKEE, WI 53202 |
| CURRENT OCCUPANT | 1657A N ARLINGTON PL      | MILWAUKEE, WI 53202 |
| CURRENT OCCUPANT | 1706 N ARLINGTON PL A     | MILWAUKEE, WI 53202 |
| CURRENT OCCUPANT | 1708 N ARLINGTON PL B     | MILWAUKEE, WI 53202 |
| CURRENT OCCUPANT | 1330 E BRADY ST           | MILWAUKEE, WI 53202 |
| CURRENT OCCUPANT | 1660 N ARLINGTON PL SIDE  | MILWAUKEE, WI 53202 |
| CURRENT OCCUPANT | 1660 N ARLINGTON PL LOWER | MILWAUKEE, WI 53202 |
| CURRENT OCCUPANT | 1323 E BRADY ST           | MILWAUKEE, WI 53202 |
| CURRENT OCCUPANT | 1311 E BRADY ST           | MILWAUKEE, WI 53202 |
| CURRENT OCCUPANT | 1702 N FRANKLIN PL 2      | MILWAUKEE, WI 53202 |
| CURRENT OCCUPANT | 1224 E BRADY ST N         | MILWAUKEE, WI 53202 |
| CURRENT OCCUPANT | 1238 E BRADY ST 8         | MILWAUKEE, WI 53202 |
| CURRENT OCCUPANT | 1712 N FRANKLIN PL        | MILWAUKEE, WI 53202 |
| CURRENT OCCUPANT | 1714 N FRANKLIN PL        | MILWAUKEE, WI 53202 |
| CURRENT OCCUPANT | 1721 N ARLINGTON PL       | MILWAUKEE, WI 53202 |
| CURRENT OCCUPANT | 1723 N ARLINGTON PL       | MILWAUKEE, WI 53202 |
| CURRENT OCCUPANT | 1688A N FRANKLIN PL 2     | MILWAUKEE, WI 53202 |
| CURRENT OCCUPANT | 1684A N FRANKLIN PL       | MILWAUKEE, WI 53202 |
| CURRENT OCCUPANT | 1633 N ARLINGTON PL 608   | MILWAUKEE, WI 53202 |
| CURRENT OCCUPANT | 1633 N ARLINGTON PL 601   | MILWAUKEE, WI 53202 |
| CURRENT OCCUPANT | 1633 N ARLINGTON PL 306   | MILWAUKEE, WI 53202 |
| CURRENT OCCUPANT | 1633 N ARLINGTON PL 1105  | MILWAUKEE, WI 53202 |
| CURRENT OCCUPANT | 1633 N ARLINGTON PL 804   | MILWAUKEE, WI 53202 |
| CURRENT OCCUPANT | 1633 N ARLINGTON PL 1104  | MILWAUKEE, WI 53202 |
| CURRENT OCCUPANT | 1633 N ARLINGTON PL 1404  | MILWAUKEE, WI 53202 |
| CURRENT OCCUPANT | 1633 N ARLINGTON PL 1408  | MILWAUKEE, WI 53202 |
| CURRENT OCCUPANT | 1633 N ARLINGTON PL 1503  | MILWAUKEE, WI 53202 |
| CURRENT OCCUPANT | 1633 N ARLINGTON PL 1806  | MILWAUKEE, WI 53202 |
| CURRENT OCCUPANT | 1633 N ARLINGTON PL 1808  | MILWAUKEE, WI 53202 |
| CURRENT OCCUPANT | 1633 N ARLINGTON PL 1810  | MILWAUKEE, WI 53202 |
| CURRENT OCCUPANT | 1633 N ARLINGTON PL 2409  | MILWAUKEE, WI 53202 |
| CURRENT OCCUPANT | 1633 N ARLINGTON PL 404   | MILWAUKEE, WI 53202 |
| CURRENT OCCUPANT | 1633 N ARLINGTON PL 1407  | MILWAUKEE, WI 53202 |
| CURRENT OCCUPANT | 1633 N ARLINGTON PL 1506  | MILWAUKEE, WI 53202 |
| CURRENT OCCUPANT | 1633 N ARLINGTON PL 1601  | MILWAUKEE, WI 53202 |
| CURRENT OCCUPANT | 1633 N ARLINGTON PL 1807  | MILWAUKEE, WI 53202 |
| CURRENT OCCUPANT | 1633 N ARLINGTON PL 2204  | MILWAUKEE, WI 53202 |
| CURRENT OCCUPANT | 1633 N ARLINGTON PL 2208  | MILWAUKEE, WI 53202 |
| CURRENT OCCUPANT | 1653A N ARLINGTON PL      | MILWAUKEE, WI 53202 |
| blank            | notice                    |                     |

Total Records: 367

Radius: 250.0 feet and Center of Circle: 1233 E Brady St



# BUSINESS LICENSE PLAN OF OPERATION

ccl-busplan 3/15/18

Office of the City Clerk License Division  
200 E. Wells St. Room 105, Milwaukee, WI 53202  
(414) 286-2238 www.milwaukee.gov/license e-mail address: license@milwaukee.gov

## 1. Type of Business

Applying for:  Extended Hours (12AM to 5AM) - If a food establishment, check all that apply:  Delivery  Drive Thru  Dining Room  
 Self Service Laundry  Massage Establishment  Filling Station  
 Other (supplemental application for specific license also required)

Provide a detailed description of the type of business you plan on operating:

A fast casual restaurant serving burgers, sandwiches, sausages, beer & custard.

Do you have any experience operating this type of business?  No  Yes If yes, explain: Six Plus years of industry experience.

## 2. Business Operations

- a. Proposed Opening Date: June 1 2020
- b. Is this premise under construction?  No  Yes If yes, list estimated completion date: \_\_\_\_\_
- c. Is this a franchise?  No  Yes
- d. Is this premises currently licensed?  No  Yes If yes, list type of license: Food dealer
- e. Is the current licensee operating?  No  Yes If no, list date closed: \_\_\_\_\_
- f. Do you have future plans for other businesses, licenses or permits at this location?  No  Yes  
If yes, explain: Class B beer, Extended hours and sidewalk dining.
- g. Have you previously held an Extended Hours License in Milwaukee?  No  Yes  
If yes, list address(es): \_\_\_\_\_
- h. Are other businesses operating in the same building?  No  Yes If yes, describe: \_\_\_\_\_

## 3. Litter & Noise

- a. How are grounds kept clean?  Sweep  Pressure Wash  Pick Up Litter  Other: \_\_\_\_\_
- b. How often will grounds be cleaned?  Daily  Weekly  As Needed  Monthly  Other: \_\_\_\_\_
- c. Grounds cleaned by:  Licensee  Building Owner  Employees  Hired Maintenance  Other: \_\_\_\_\_
- d. How are noise issues prevented and/or addressed?  Security  Manager approaches customer(s)  Call Police  
 Signs Posted  Other: \_\_\_\_\_
- e. Will a sound amplification system be used?  No  Yes If yes, describe: Background dining music and to call out orders.

## 4. Smoking & Sanitation

- a. Are there designated outdoor smoking areas?  No  Yes If yes, describe: \_\_\_\_\_
- b. Number of Garbage Cans: Inside: 6 Locations: two in prep area, two in kitchen & two in dining area  
Outside: 1 Locations: next to entrance for sidewalk dining.
- c. Is a crowd control barrier used?  No  Yes If yes, describe: \_\_\_\_\_
- d. How many restrooms are on the premises? 2
- e. Name of solid waste contractor:  Advanced Disposal  Waste Management  Other: \_\_\_\_\_



## 5. Security

- a. Are there onsite parking spaces?  No  Yes If yes, how many? \_\_\_\_\_ and describe the parking security plan: \_\_\_\_\_
- b. Is there a loading zone?  No  Yes If yes, describe the loading area security plan: Blocking off zone with traffic cone. Manager to meet distributors on side walk to
- c. Will you have security personnel on premise?  No  Yes If yes, how many? \_\_\_\_\_ and answer the following: ensure open load zone.  
 What are their responsibilities? \_\_\_\_\_  
 Is security equipment used?  No  Yes If yes, describe \_\_\_\_\_  
 List their licensing, certification, or training credentials \_\_\_\_\_
- d. Will there be security cameras?  No  Yes If yes, how many? 8-9 and list locations: 2 on outside/side walk dining area, 1 on the entrance, 2 in dining area, 1 on register, 1 in office, 1 in prep area, 1 on
- e. Will searches/identification checks be done upon entry?  No  Yes If yes, describe \_\_\_\_\_

## 6. Percentage of Sales (must total 100%) back entrance hallway

|                             |   |   |                                  |
|-----------------------------|---|---|----------------------------------|
| Alcohol <u>10</u> %         | Food <u>90</u> %                                    | Secondhand Merchandise _____ %  | Precious Metals & Gems _____ %   |
| Entertainment _____ %       | Cigarettes _____ %                                  | Personal Services (such as tattoo, body piercing, salon, tailor, tanning, etc.) _____ % | Other _____ %<br>Describe: _____ |
| Pawnbroker Activity _____ % | Salvaged Materials _____ %<br>(such as scrap metal) |   |                                  |

## 7. Businesses/Licenses on the Premises (check all that apply):

### Type 1

- Full Service Restaurant  Cafe/Coffee Shop  Deli or Fast Food Restaurant  Private/Fraternal/Veterans Club
- Night Club  Tavern  Cocktail Lounge  Teen Club
- Banquet Hall  Sports Facility  Bowling Alley
- Hotel/Motel : Number of Floors: \_\_\_\_\_ Number of Rooms: \_\_\_\_\_  
 Rooming House: Number of Floors: \_\_\_\_\_ Number of Rooms: \_\_\_\_\_

### Type 2

- Liquor Store  Corner Store  Supermarket  Convenience Store
- Gas Station  Amusement/Phonograph Distributor  Recycling, Salvage or Towing
- Used Car Dealer  Personal Service Establishment (such as tattoo business, hair salon, tailor, etc.)  Recording Studio

What other licenses/permits will you hold at this location? (check all that apply)

- Occupancy Permit  Cigarette & Tobacco  Gas Station  Extended Hours  Class "B" Tavern  Weights & Measures
- Secondhand Dealer  Precious Metal & Gem  Other: Sidewalk dining

## 8. Legal Capacity (only if a Type 1 premises in #7 above)

Capacity 80 (Call the Milwaukee Development Center at 414-286-8211 if you have questions.)

## 9. Premises Description

a. Identify all area(s) of the premises that will be used in operating this business (include areas used only for storage):

1<sup>st</sup> Floor  2<sup>nd</sup> Floor  Basement Storage  Patio  Beer Garden  Sidewalk Café  Deck  Rooftop

Other: Describe: \_\_\_\_\_

b. Describe Location:  Major Thoroughfare  Secondary Street  Other: \_\_\_\_\_

c. Nearest Major Cross Street: N. Arlington Place

d. Describe Building:  Free Standing Building  Strip Mall  Other: \_\_\_\_\_

e. Describe Premises Structure:  Single Story  Multi-Story - # of Stories \_\_\_\_\_  Other: \_\_\_\_\_

f. Describe Surrounding Area:  Commercial  Residential  Industrial  Other: \_\_\_\_\_

g. Building Owner Name: Mary Jane Muth Phone Number: 414-651-2443

Business Owner Address: 2135 W. Mallory Ave Milw, WI 53221

## 10. Hours of Operation & Customers

Will customers be entering the premises?  No  Yes

| Day of the Week | Proposed Hours of Operation:     |                                   | Estimated Number of Customers expected each day | Potential Age Range of Customers | Class B Tavern Applicant Only: Age Restriction (If none, write 'None') |
|-----------------|----------------------------------|-----------------------------------|---|----------------------------------|--|
|                 | Open Time (include a.m. or p.m.) | Close Time (include a.m. or p.m.) |   |                                  |  |
| Sunday          | 12 pm                            | 10 pm                             | 150   | 0-100                            | None   |
| Monday          |                                  |                                   |   |                                  | None   |
| Tuesday         | 2 pm                             | 12 am                             | 150   | 0-100                            | None   |
| Wednesday       | 2 pm                             | 12 am                             | 150   | 0-100                            | None   |
| Thursday        | 2 pm                             | 2 am                              | 200   | 0-100                            | None   |
| Friday          | 2 pm                             | 2:30 am                           | 250   | 0-100                            | None   |
| Saturday        | 2 pm                             | 2:30 am                           | 250   | 0-100                            | None   |

An Extended Hours Establishment License is required for any convenience store, filling station, personal service establishment (such as tattoo, body piercing, salon, tailor, tanning, etc.), recording studio or restaurant which is open between the hours of 12:00 a.m. and 5:00 a.m.

Alcohol Establishments Class A: 8:00 am to 9:00 pm Sunday thru Saturday

Permitted Hours of Operation: Class B: 6:00 am to 2:00 am Sunday thru Thursday, 6:00 am to 2:30 am Friday & Saturday

Entertainment Outdoor Closing Hours: 10:00pm Sunday-Thursday; 12:00am Friday & Saturday; unless a different time, either earlier or later, is established by the Common Council in its approval of the licensee's plan of operation.

## 11. Signature(s)

Anthony Ruppert  
Signature of Sole Proprietor/Partner, or 20% or more Shareholder  
(If there are no 20% or more shareholders,  
Corporate Officer-print name/title and sign)

[Signature]  
Signature of additional partner or 20% or more shareholder

See Application Information for a complete list of all required application forms.



## ALCOHOL BEVERAGE & PUBLIC ENTERTAINMENT PREMISES SUPPLEMENTAL APPLICATION

Office of the City Clerk License Division  
200 E. Wells St. Room 105, Milwaukee, WI 53202  
(414) 286-2238 e-mail address: license@milwaukee.gov [www.milwaukee.gov/license](http://www.milwaukee.gov/license)

|  |  |   |   |
|--|--|---|---|
| Legal Entity Name:   | <u>Hot Box LLC</u>   |   |   |
| Premise Address:   | <u>1233 E. Brady St 53202 Milw, WI</u>                               |   |   |
| <b>Proximity of Premises to Church, School, Daycare Center or Hospital</b>   |  |   |   |
| Is the building within 300 feet of any church, school, daycare center or hospital?   | <input checked="" type="checkbox"/> No                               | <input type="checkbox"/> Yes              |   |
| <b>"Service Bar Only" Designation</b>  |  |   |   |
| If applying for Class B or C license, are you applying for "Service Bar Only"?   | <input checked="" type="checkbox"/> No                               | <input type="checkbox"/> Yes              |   |
| Service Bar Only means customers cannot sit at the bar. Alcohol is served to employees who serve patrons seated at tables. No stools, chairs or other articles of furniture shall be placed at the service bar for patrons to sit upon.            |  |   |   |
| <b>Business Information</b>  |  |   |   |
| a) Are you taking out this application for anyone that may not be eligible for a license?  | <input checked="" type="checkbox"/> No                               | <input type="checkbox"/> Yes              |   |
| If yes, list their name and address: _____   |  |   |   |
| b) Will the agent, a partner or the individual licensee be conducting the day-to-day operations of the business?   | <input type="checkbox"/> No  | <input checked="" type="checkbox"/> Yes   |   |
| If no, list the name and address of the person(s) who will: _____  |  |   |   |
| Class B Applicants: If the agent, a partner or the individual licensee will not be conducting the day-to-day operations of the business, the person(s) listed above must obtain a Class B Managers license.  |  |   |   |
| c) Does anyone else have money invested or any other interest in this business?  | <input checked="" type="checkbox"/> No                               | <input type="checkbox"/> Yes              |   |
| If yes, explain: _____   |  |   |   |
| d) Have you made an agreement with anyone to repay any loan or any other payments based upon income from the business?   | <input checked="" type="checkbox"/> No                               | <input type="checkbox"/> Yes              |   |
| If yes, list name and address: _____   |  |   |   |
| <b>Proof of Ownership, Lease, or Offer to Purchase (New &amp; Transfer Applicants Only)</b>  |  |   |   |
| - Submit proof of ownership, lease, or offer to purchase the building with this application.   |  |   |   |
| A lease or offer to purchase must:   |  |   |   |
| a)   | Be in the same legal entity name as that apply for the license       |   |   |
| b)   | Reflect the same address as the premises address on this application |   |   |
| c)   | Reflect current dates and  |   |   |
| d)   | Be signed by the lessor/seller and lessee/buyer                      |   |   |
| <b>Property Information (New &amp; Transfer Applicants Only)</b>   |  |   |   |
| a) Do you own or lease the building?   | <input type="checkbox"/> Own   | <input checked="" type="checkbox"/> Lease |   |
| b) Who owns the fixtures (for example, coolers, etc.)?   | <u>Hot Box LLC</u>   |   |   |
| c) Are you purchasing the stock and/or fixtures?   | <input type="checkbox"/> No  | <input checked="" type="checkbox"/> Yes   | If yes, amount paid \$ <u>40,000.00</u> |
| d) Total amount paid for business  | <u>\$ 110,000.00</u>   |   |   |
| e) Total amount paid for goodwill of the business  | <u>\$ 0.00</u>   |   |   |
| Goodwill comprises the reputation and customer relationships of an existing business. If the price you pay for the business exceeds the fair market value of all of the rest of the assets of the business, the excess may be considered goodwill. |  |   |   |
| f) Have you made arrangements with the seller for payment of personal property taxes?  | <input type="checkbox"/> No  | <input checked="" type="checkbox"/> Yes   |   |

**See Application Information for a list of all required application forms.**

**Lease Information (New & Transfer Applicants who are leasing the premises only)**

- a) Date lease begins May 1 2022 Ends May 1 2023
- b) Monthly rental \$ 3,500
- c) Do you have an option to renew the lease?  No  Yes
- d) Does your lease allow for assignment to another party without the consent of the owner?  No  Yes
- e) For what length of time have you been guaranteed occupancy (number of years)? 3 years
- f) In addition to paying the monthly rental, will you have to pay anything additional to the owner of the building to guarantee performance of the lease?  No  Yes If yes, explain Utilities and sewer
- g) Does the present owner or occupancy object to the granting of your license?  No  Yes  
If yes, explain \_\_\_\_\_

**Change of Agent Applicants Only**

Have there been any changes to the floor plan since the last application was submitted?  No  Yes  
If no, a new floor plan is not required. If yes, submit a new floor plan and explain the change(s): re-doing the order & pickup counter

**Signature**

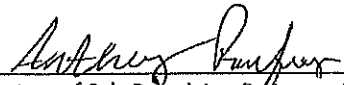
  
Signature of Sole Proprietor, Partner or 20% or More Shareholder  
(If no 20% or more Shareholder, Corporate Officer - print name/title and sign)

Note: All information contained in this application is subject to approval by the Common Council.  
Deviating from approved plan of operation will subject licensee to citations, and/or suspension or non-renewal of the license.  
Contact the License Division for information on how to request changes.

**- New and transfer of premises applicants must submit the following:**

- Proof of ownership, lease or offer to purchase the building
- Detailed floor plan
- If a restaurant, copy of the menu



# FOOD DEALER LICENSE PLAN OF OPERATION

OFFICE OF THE CITY CLERK, LICENSE DIVISION  
CITY HALL, 200 E. WELLS ST, ROOM 105, MILWAUKEE, WI 53202  
(414) 286-2238 • [license@milwaukee.gov](mailto:license@milwaukee.gov) • [www.milwaukee.gov/license](http://www.milwaukee.gov/license)

Legal Entity Name: Hot Box LLC

Premises Address: 1233 E. Brady St Milw, WI 53202

## SECTION 1 TYPE OF BUSINESS

What will be the majority of your food sales? (check one)

Restaurant Items (meals):  
MEALS include, but are not limited to, chicken, ribs, sandwiches, roasted corn, baked potatoes, hot dogs, brats, tacos, nachos w/ cheese and meat, French fries, cooked or deep fried vegetables/fruit, cooked cheese curds, corn dogs, egg rolls, salads.

Retail Items (snacks and beverages):  
RETAIL items include, but are not limited to, ice cream/soft serve, lemonade, snow cones, coffee, espresso, cappuccino, tea, fruit juice, smoothies, candy, dispensed soda, fruit cups, bakery, cookies, kettle corn, cotton candy, funnel cakes, fritters, tortilla chips w/ cheese.

Will it be a convenience store?  Yes  No

A convenience store contains less than 5,000 square feet of retail space and has, as its primary business, the sale of basic food items and in addition, sells household products or is a filling station that sells basic food items and household products.

- Bed & Breakfast
- Micro Market

All Applicants: Submit a menu or a list of food items that will be sold.

Will any wholesale business be done?  No  Yes If yes, what percentage of food sales will be wholesale?

Less than 25%

25% or More AND:

Restaurant items (meals) will be sold – Complete this application and also contact DATCP.

NO restaurant items (meals) will be sold - Do NOT complete this application. Contact DATCP only.

## SECTION 2 FOOD PROCESSING

Will any food processing be done?  No  Yes

Processing is defined as assembling, grinding, cutting, mixing, baking, coating, stuffing, packing, bottling, grilling, canning, extracting, fermenting, distilling, pickling, freezing, drying, smoking, or packaging.

## SECTION 3 FOOD REQUIRING TEMPERATURE CONTROL

Will any food that requires temperature control be sold?  No  Yes  
(includes dairy products such as milk, cheese, and ice cream, fish, shellfish, meat, poultry)

If yes, list the types of food items: cheese, meat, custard, Pork, Tuna  
Sausage

**SECTION 4 DETAILS OF OPERATION**

Will you have seating on site for dining?  No  Yes  
 Will you be doing any catering?  No  Yes  
 Will you be doing any delivery?  No  Yes  
 Will you have outdoor activities?  No  Yes - Check all that apply:  Bar  Cooking/Grilling  Dining  
 Will you have a drive thru window?  No  Yes - Are hours different from inside?  No  Yes  
 If Yes, provide drive thru hours: \_\_\_\_\_  
 Will scales or barcode scanners be used?  No  Yes - You must also apply for a Weights & Measures License.

**SECTION 5 ADDITIONAL SITES**

Where will food be prepared and/or sold?  
 At a single site  At multiple sites: How many? \_\_\_\_\_ (for example, a hotel with several dining rooms or bars)  
 If multiple sites, attach a Food Dealer Additional Site Addendum (ccl-foodadd) for each additional site.

**SECTION 6 CONSTRUCTION OR CHANGES**

Are you planning any construction, remodeling or equipment changes?  
 No If No, SKIP to Section 8  
 Yes If Yes, check all that apply:  New construction of a building  Renovation or remodeling  
 Construction changes to existing building  Equipment changes only  
 Provide a brief description of the changes: Interior renovations.  
 Start date: May 1, 2020  
 Name, Address & Phone Number of Architect: None  
 Name, Address & Phone Number of Contractor: Alan DeMato, (414) 690-9555  
2100 N. Palmer St.

**SECTION 7 ALCOHOL BEVERAGES**

Are you applying for an alcohol beverage license?  
 No If No, SKIP to Section 8  
 Yes If YES, if your food license is approved prior to the alcohol license, when do you want the food license issued?  
 Immediately  At the same time as the alcohol license

**SECTION 8 ACKNOWLEDGEMENTS & SIGNATURE**

You must initial each item confirming your understanding:

AR I understand the Health Department must conduct an inspection and advise the License Division of their approval before the license may be issued.  
AR I understand I must obtain an occupancy permit from the Department of Neighborhood Services and an inspection may be required. Neighborhood Services must advise the License Division of their approval before the license may be issued.  
AR I understand the district alderperson will review and either support or object to my application. If he/she objects, I may appeal and be scheduled to appear before the Licenses Committee. The Licenses Committee will then make a recommendation to the Common Council. The Common Council must grant the license before it may be issued.  
AR I understand proof of payment for all license fees must be on file in the License Division before the license may be issued and the license must be issued and posted in my establishment prior to opening for business.  
AR I will not operate my food business until the license has been issued and posted in the establishment.

Signature of Sole Proprietor, Partner, or 20% Shareholder: Anthony Ruben  
 Signature of Additional Partner: \_\_\_\_\_



# Sidewalk Dining Facility Supplemental Application

ccl-side1 2/21/18

Office of the City Clerk License Division  
200 E. Wells St. Room 105, Milwaukee, WI 53202  
(414) 286-2238 [www.milwaukee.gov/license](http://www.milwaukee.gov/license) e-mail address: [license@milwaukee.gov](mailto:license@milwaukee.gov)

|                   |                                      |                         |
|-------------------|--------------------------------------|-------------------------|
| Business Name:    | Betty's Burger's & Custard           | Aldermanic District # 3 |
| Premises Address: | 1233 E. Brady St Milwaukee, WI 53202 |                         |

## Business Operations

Check one:  I/we are also applying for Food/Alcohol license(s) at this time.  
 I/we currently hold Food/Alcohol license(s) AND ....

confirm that the Business Plan of Operation on file which was previously submitted with the Food and/or Alcohol application has not changed, except for the addition of this sidewalk dining facility.

have included a new Business Plan of Operation reflecting requested changes.

Sidewalk Dining Facility will operate from: Start Date: 5-1-2020 to End Date: 9-30-2020

Will any food preparation be done outdoors?  No  Yes  
 If yes, describe: \_\_\_\_\_

Will any sidewalk dining facility improvements be physically attached to public structures?  No  Yes  
 If yes, describe: \_\_\_\_\_

## Property Owner

Check one:  Applicant owns the property  
 Property owner's information/signature provided below (REQUIRED):

Name: Mary Jane Muth Phone # 414-651-4443

Address: \_\_\_\_\_

Property Owner's Signature: Mary Jane Muth

## Signature(s)

|  |  |
|--|--|
| <u>[Signature]</u><br>Signature of Sole Proprietor, Partner, or 20% or more Shareholder<br>(If there are no 20% or more shareholders, Corporate Officer-print name/title and sign) | <u>[Signature]</u><br>Signature of additional partner or 20% or more shareholder |
|--|--|

**Office Use Only:**

Initials \_\_\_\_\_ Filed \_\_\_\_\_ App # \_\_\_\_\_

Processing LS: Queue to:  HD  DNS  CC Email To:  DPW  Primary LS

Also:  holds  is applying for:  Food  Alcohol  Perm Ext

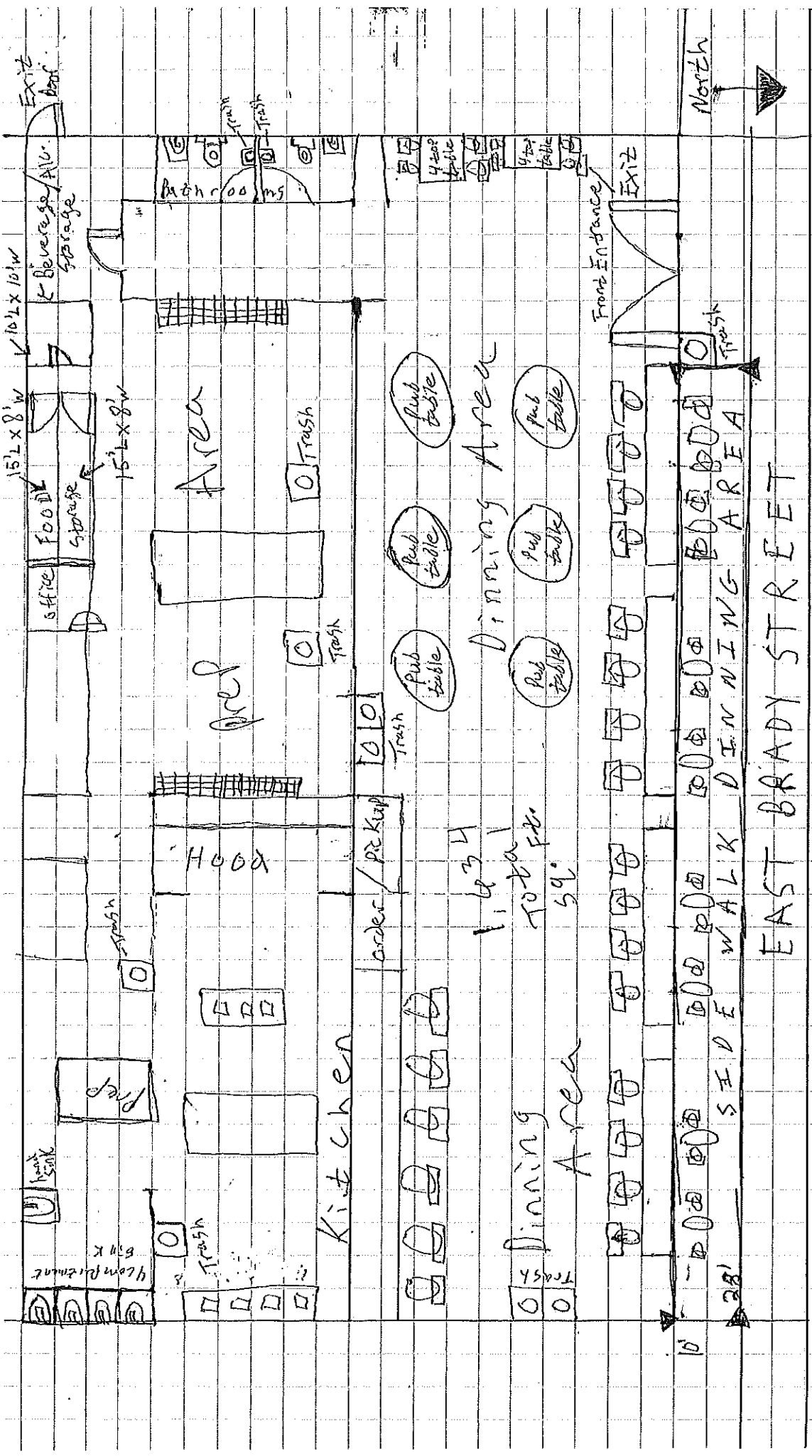

Anthony S. Roufus Agent for Hot Box LLC

Betty's Burgers & Custard

1233 E. Brady St. Milwaukee WI 53202

Date: 3-27-20

Total sq ft



← Property Line →

← Building Face →

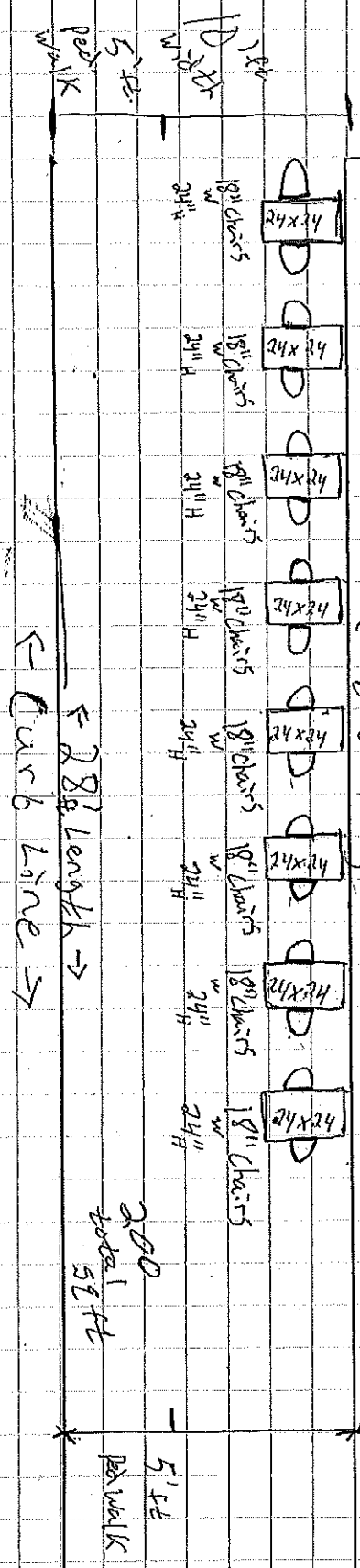

← Property Line →

Anthony S. Rufus  
414-758-8193

Hot Box LLC  
Betty's Burgers & Custard

1233 E. Brady St  
Milwaukee WI 53202  
North

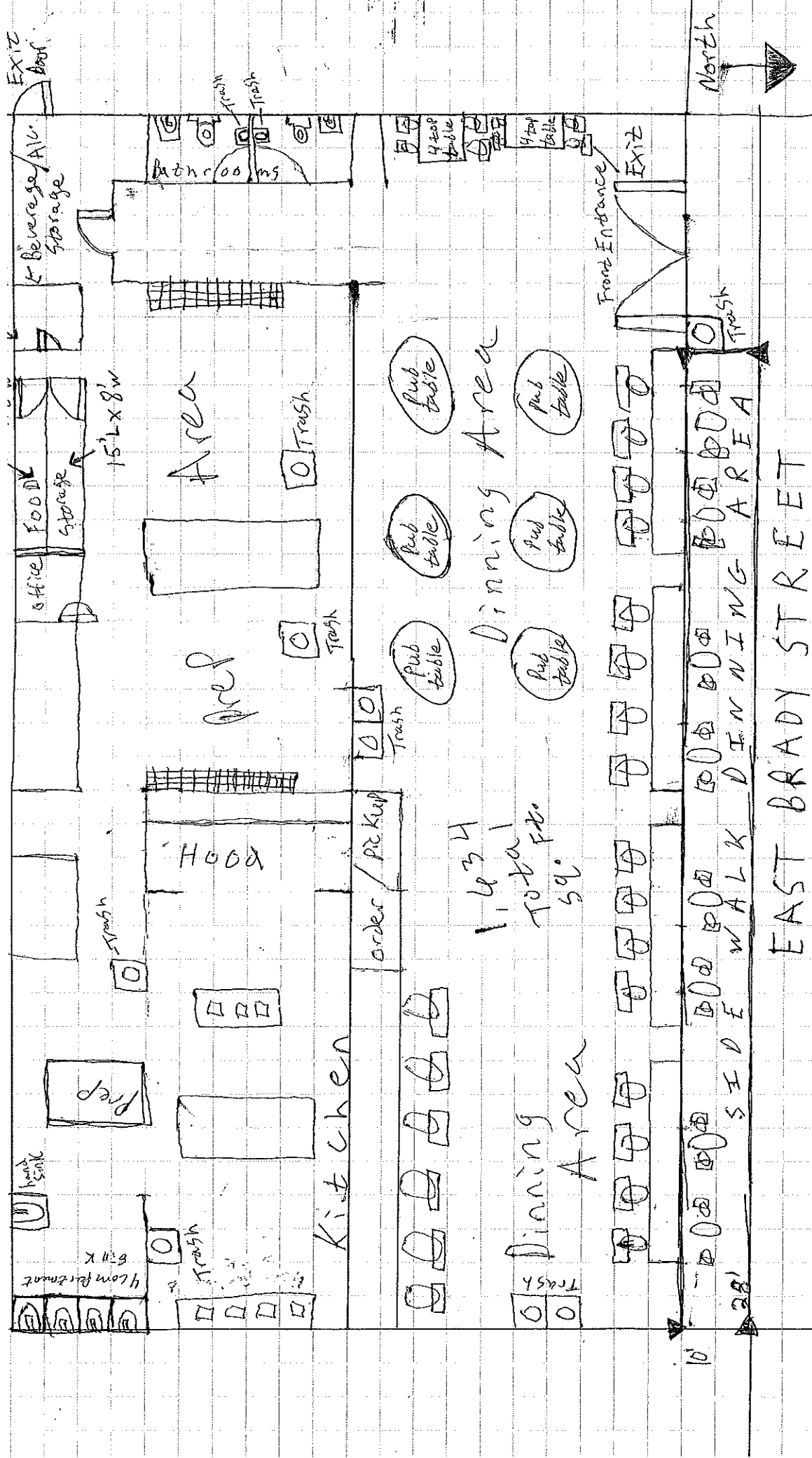

Anthony S. Roufus Agent for Hot Box LLC  
 Betty's Burgers & Custard  
 1233 E. Brady St. Milwaukee WI 53202  
 Date:

Total sq ft

Anthony S. Roufus  
414-750-9192

Hot Box LLC  
R. L. V. D. v. a. s. o. b. / n. c. l. a. j.

1233 E. Brady St  
Milwaukee, WI 53202

North ↑

