



LIVING WITH HISTORY

Certificate of Appropriateness

Milwaukee Historic Preservation Commission/200 E. Wells Street/Milwaukee, WI 53202/phone 414-286-5712/fax 414-286-3004

Property 826 N. 34TH ST. Concordia Historic District
Description of work Install new wood, dog-ear style privacy fence 6 feet in height along south property line and to the west of the rear driveway near the east property line.
Date issued 8/22/2013 PTS ID 89561 COA, wood privacy fence

In accordance with the provisions of Section 320-21 (11) and (12) of the Milwaukee Code of Ordinances, the Milwaukee Historic Preservation Commission has issued a certificate of appropriateness for the work listed above. The work was found to be consistent with preservation guidelines. The following conditions apply to this certificate of appropriateness:

All work will be done according to attached drawings and specifications. No part of the fence may exceed 6 feet in height. **Fence must be painted or stained upon completion.** Please note that research has shown that when new, are wood is left exposed to the exterior elements for a period of only a week or two, the life the paint job subsequently applied to it will be decreased.

All work must be done in a craftsman-like manner, and must be completed within one year of the date this certificate was issued. Staff must approve any changes or additions to this certificate before work begins. Work that is not completed in accordance with this certificate may be subject to correction orders or citations. If you require technical assistance, please contact Paul Jakubovich of the Historic Preservation staff as follows: Phone: (414) 286-5712 Fax: (414) 286-3004 E-mail: pjakub@milwaukee.gov.

If permits are required, you are responsible for obtaining them from the Milwaukee Development Center. If you have questions about permit requirements, please consult the Development Center's web site, www.milwaukee.gov/build, or call (414) 286-8210.

Paul Jakubovich
City of Milwaukee Historic Preservation

Copies to: Development Center, Ald. Robert Bauman, Inspector Adam Roder (286-2538), Inspector Heidi Weed

826 N 34th Street
Fence Permit

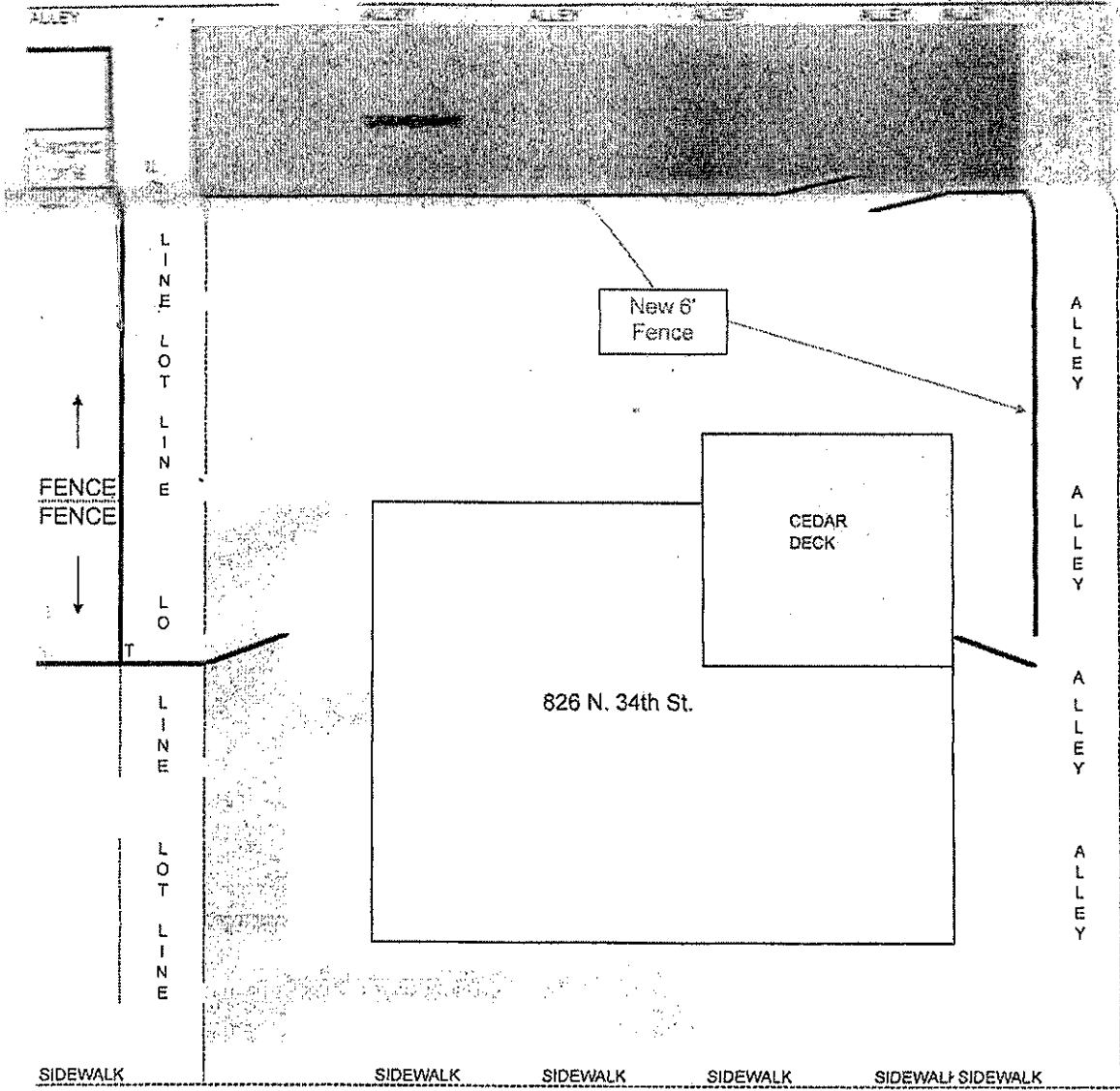

Wood, dog ear fence. Posts are to be wood, anchored with concrete.

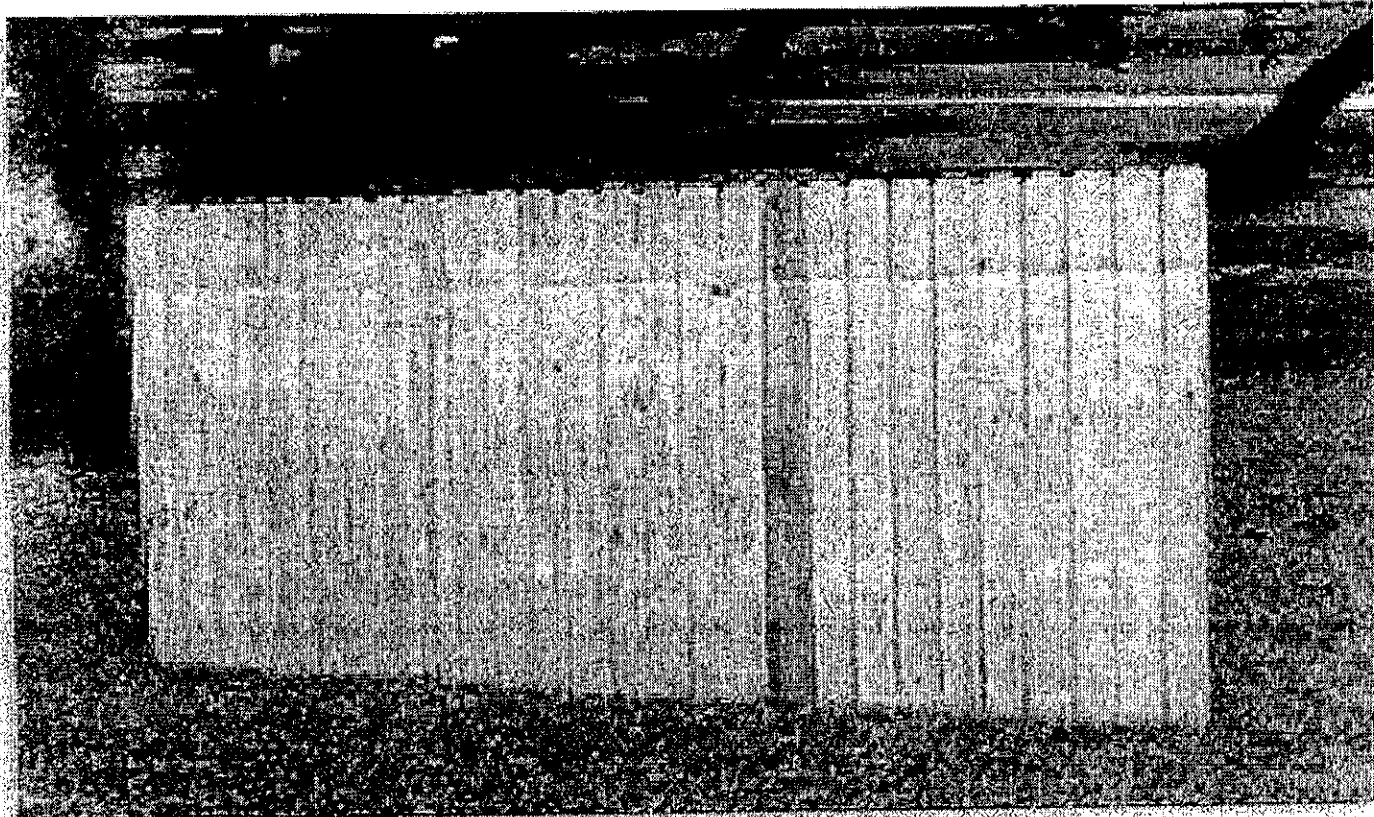

Dog-ear style wood privacy fence to be installed in rear yard behind house. Fence will be painted or stained upon completion.

Photos showing location of proposed wood privacy fence in rear yard.

826 N 34th Street
Fence Permit



Drive
outside of
Fence



Fence
along this
property
line

