

FN 050590

# TARA VISTA ESTATES

Being Part of Parcel 3 of Certified Survey Map No. 3772, all of Parcel 2 of Certified Survey Map No. 4919, all of Parcel 2 of Certified Survey Map No. 3982, all of Parcel 2 of Certified Survey Map No. 5339, all of Parcel 2 of Certified Survey Map No. 3294, part of Parcel 3 and all of Sublot A of Certified Survey Map No. 3713, and Lots of being part of the Northwest 1/4 of Section 7, Township 8 North, Range 21 East, in the City of Milwaukee, Milwaukee County, Wisconsin.

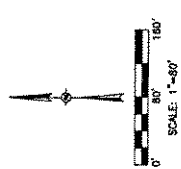
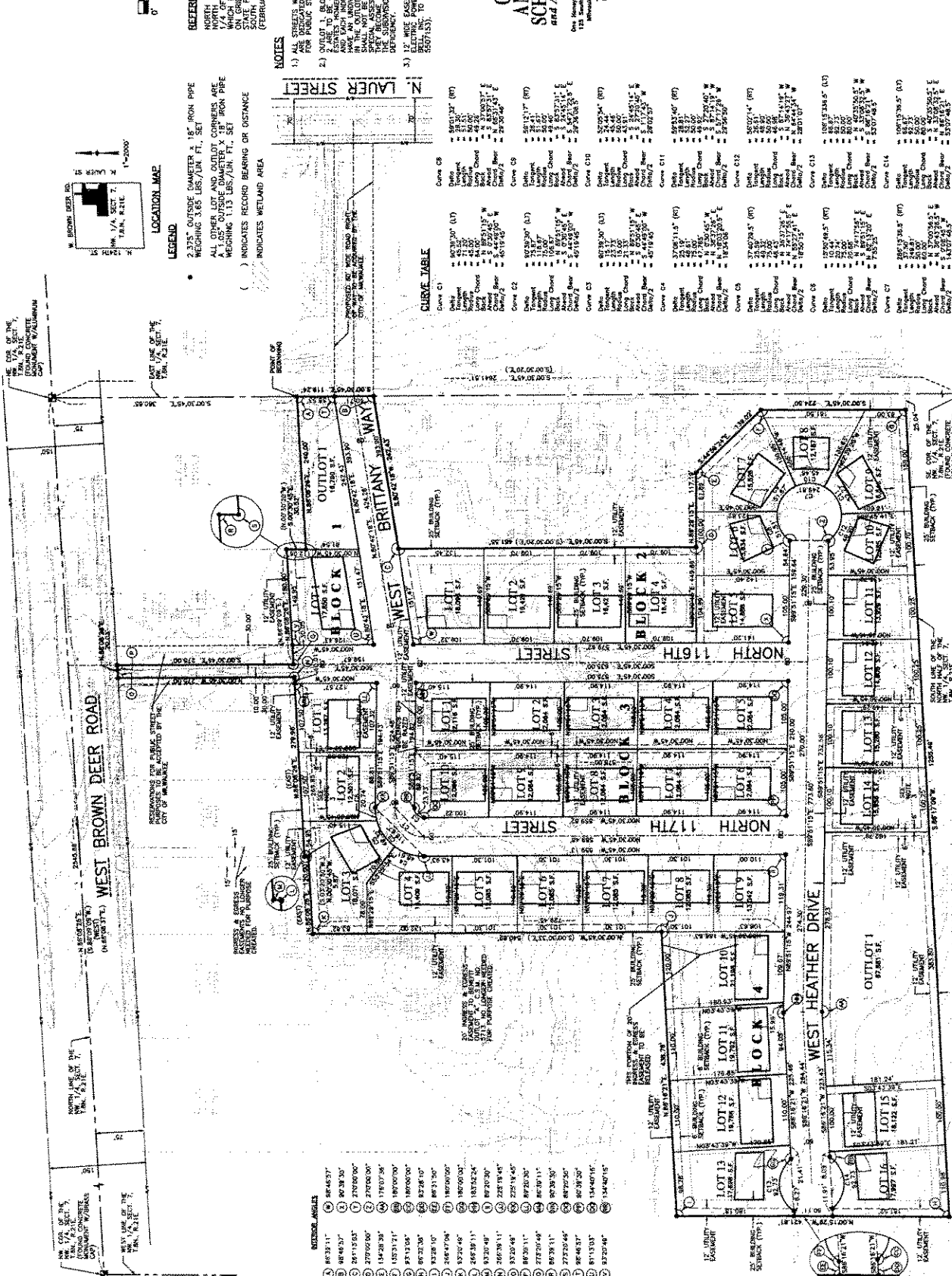

**REFERENCE BEARING**  
 NORTH IS REFERENCED TO THE  
 1/4 OF SECTION 7, T8N, R21E,  
 WHICH BEARS N 89°09'26.81\"

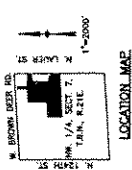

**LEGEND**  
 2.375\"

**NOTES**  
 1) ALL STREETS WITHIN TARA VISTA ESTATES  
 FOR PUBLIC STREET PURPOSES.  
 2) OUTLOT 1, BLOCK 1 AND OUTLOT 1, BLOCK  
 2 ARE TO BE OWNED BY THE TARA VISTA  
 AND EACH INDIVIDUAL LOT OWNER SHALL  
 IN THE OUTLOT AND MAINTAIN COMPANY  
 SHALL NOT BE LIABLE FOR ANY FEES OR  
 THEY INCUR AS OWNER OF ANY LOT IN  
 DEFICIENCY.  
 3) 12\"

**GRAFF ANHALT SCHLOEMER**  
 Civil Engineers & Surveyors  
 One Henry Creek Corporate Center  
 128 South Lake Street, Suite 400  
 Milwaukee, WI 53202  
 TEL: 224-1500  
 FAX: 224-0827

**CURVE TABLE**

Curve	Station	Length	Chord	Area	Perimeter
Curve C1	8023.20' (A)	11.87'	11.87'	0.0000	11.87'
Curve C2	8023.20' (A)	11.87'	11.87'	0.0000	11.87'
Curve C3	8023.20' (A)	11.87'	11.87'	0.0000	11.87'
Curve C4	8023.20' (A)	11.87'	11.87'	0.0000	11.87'
Curve C5	8023.20' (A)	11.87'	11.87'	0.0000	11.87'
Curve C6	8023.20' (A)	11.87'	11.87'	0.0000	11.87'
Curve C7	8023.20' (A)	11.87'	11.87'	0.0000	11.87'
Curve C8	8023.20' (A)	11.87'	11.87'	0.0000	11.87'
Curve C9	8023.20' (A)	11.87'	11.87'	0.0000	11.87'
Curve C10	8023.20' (A)	11.87'	11.87'	0.0000	11.87'
Curve C11	8023.20' (A)	11.87'	11.87'	0.0000	11.87'
Curve C12	8023.20' (A)	11.87'	11.87'	0.0000	11.87'
Curve C13	8023.20' (A)	11.87'	11.87'	0.0000	11.87'
Curve C14	8023.20' (A)	11.87'	11.87'	0.0000	11.87'