



IMPORTANT NOTICE: A \$25 FILING FEE MUST ACCOMPANY THIS APPEAL, WITHIN THE DEADLINE REFERENCED BY THE BILL.

Checks should be made payable to: City of Milwaukee and a copy of the bill should be included with your appeal

IMPORTANT NOTICE FOR CUSTOMERS PAYING BY CHECK

When you provide a check as payment, you authorize us either to use information from your check to make a one-time electronic fund transfer from your account, or to process the payment as a check transaction.

IF THE CHARGES HAVE ALREADY APPEARED ON YOUR TAX BILL, THIS APPEAL CANNOT BE FILED

PLEASE READ CAREFULLY:

This Board may only determine if the City Department followed proper administrative procedures. It cannot hear appeals as to whether a Building Order is valid or not (those must be appealed to the Standards and Appeals Commission).

TO: Administrative Review Appeals Board
City Hall, Rm. 205
200 E. Wells St.
Milwaukee, WI 53202
(414) 286-2231

DATE: 9/3/23

RE: 4624 N 36th
(Address of property in question)

Under ch. 68, Wis. Stats., s. 320-11 of the Milwaukee Code of Ordinances, this is a written petition for appeal and hearing.

I am appealing the administrative procedure followed by DNS
(Name of City Department)

Amount of the charges \$ 1,902.20

Charge relative to: Nuisance

I feel the City's procedure was improper due to the following reasons and I have attached any supporting evidence, including city employee's names/dates which I spoke to regarding this issue and copies of any city orders received:

Enclosed is the Trash I place on my Back ally Single Family Hm do to an Eviction, I called ITA June for a special pick up Its stated I called 7/6/23 & my neighbor Call 2 times The following wk about the Trash and told Sanitation That people was over

Lynda Williams
Signature

LYNDA WILLIAMS
Name (please print)

6203 W Leon Terrace Milwaukee WI 53218
Mailing address and zip code Daytime phone numbers

lynda.williams99@yahoo.com
E-Mail Address(s)

(2) GBG-23-01987

More Trash on the already trash, He was Told, The property was under Investigation. Sanitation States the went out on the 17th of July & It was To much. Sent to DHS who came on the 8/4/23 - Then Sent a City Dump Truck yellow, I was on the porch and watch them, pick up the trash no more than 1/2 hour to 45 min. charging \$900.0 For less than and hour work.

I Filed these pictures with my Small claim eviction # 23sc012326. I No my neighbor called cause he came to my ^{Rental} property & told me that people was dumping back there and he called, And what they said about The Investigation. And the pile got larger, and larger.

This Is Unfair that I must pay For others Trash. I asked For a
oues

3) Special pickup. ASI always do,
my property had no such item on it.

Sydney Lehl
owner

6203 W Leon Terrace
MHW WI 53218

Small Claims Evid. #
23SC012326



GTB-23-01967

Small Clam
SC012326 Erection

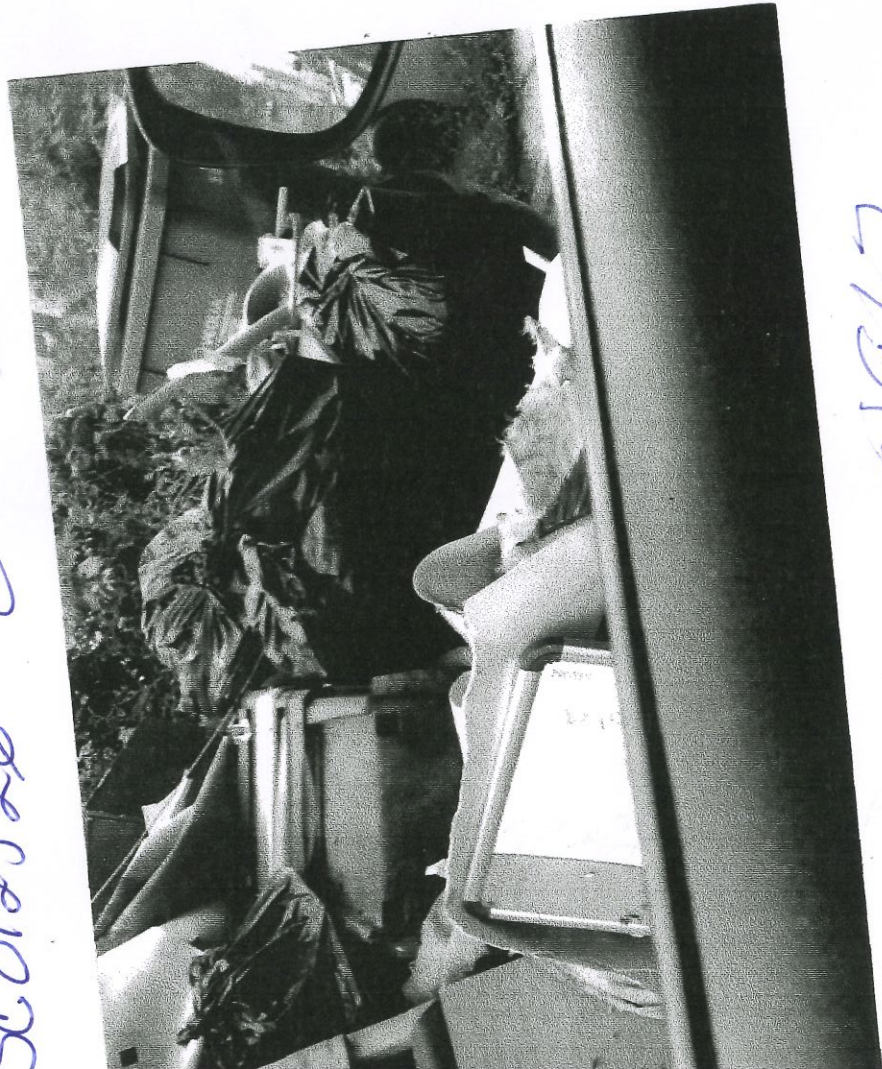

GB6-23-81967



IMPORTANT NOTICE: A \$25 FILING FEE MUST ACCOMPANY THIS APPEAL, WITHIN THE DEADLINE REFERENCED BY THE BILL.

Checks should be made payable to: City of Milwaukee and a copy of the bill should be included with your appeal

IMPORTANT NOTICE FOR CUSTOMERS PAYING BY CHECK

When you provide a check as payment, you authorize us either to use information from your check to make a one-time electronic fund transfer from your account, or to process the payment as a check transaction.

IF THE CHARGES HAVE ALREADY APPEARED ON YOUR TAX BILL, THIS APPEAL CANNOT BE FILED

PLEASE READ CAREFULLY:

This Board may only determine if the City Department followed proper administrative procedures. It cannot hear appeals as to whether a Building Order is valid or not (those must be appealed to the Standards and Appeals Commission).

TO: Administrative Review Appeals Board
City Hall, Rm. 205
200 E. Wells St.
Milwaukee, WI 53202
(414) 286-2231

DATE: 9/3/23

RE: 4624 N 36th
(Address of property in question)

Under ch. 68, Wis. Stats., s. 320-11 of the Milwaukee Code of Ordinances, this is a written petition for appeal and hearing.

I am appealing the administrative procedure followed by DNS
(Name of City Department)

Amount of the charges \$ 1,902.20

Charge relative to: Nuisance

I feel the City's procedure was improper due to the following reasons and I have attached any supporting evidence, including city employee's names/dates which I spoke to regarding this issue and copies of any city orders received:

Enclosed is the Trash I place on my Back ally Single Family Hm do to an Eviction, I called LA June for a special pick up Its stated I called 7/6/23 & my neighbor call 2 times the following wk about the Trash and told sanitation that people was over

[Signature]

(2)

GBC-2301987

More Trash on the already trash, He was Told, The property was under Investigation. Sanitation States the went out on the 17th of July & It wa TO MUCH. Sent to DHS who came on the 8/4/23 - Then Sent a City Dump Truck yellow, I was on the porch and watch them, pick up the trash no more than 1/2 hour to 45 min. charging \$900.0 For less than and hour work.

I Filed these pictures with my small claim eviction with 23scd 23 26. I No my neighbor called cause he came to my ^{Rental} property & told me that people was dumping back there

3) Special pickup. ASI always do,
my property had no such item on it.

Sydney Lehl
owner

6203 W Leon Terrace
MHW WI 53218

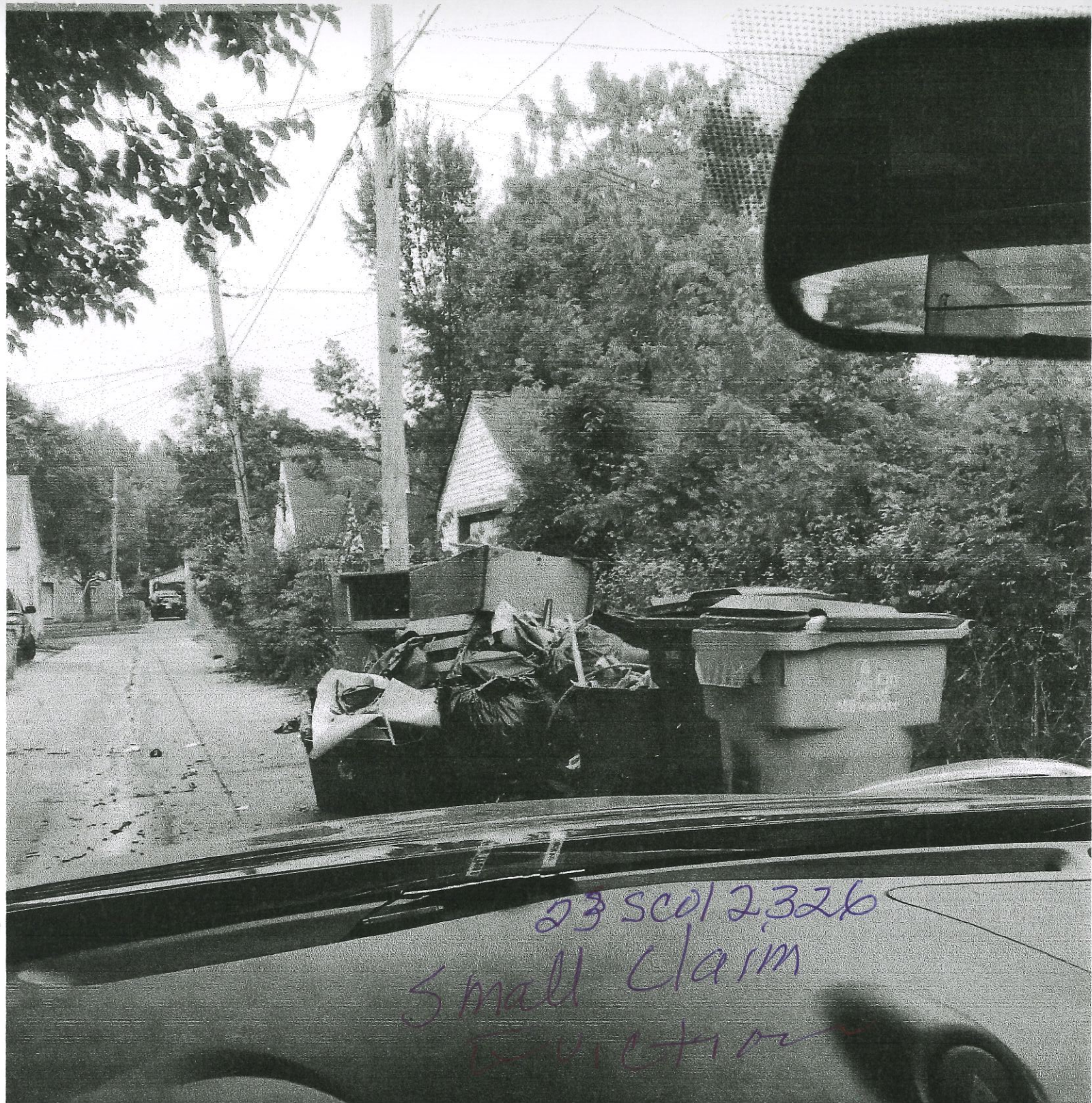

23 scol 2,326
Small claim
Eviction

Receipt of A.R.B.A. Appeal Fee

Date:	9/8/23
Received Of:	Lynda Williams
Property at:	4624 N. 36 th St.
Received By:	LME
Check # (If Applicable):	1210
Amount:	\$25.00