

① Level 1  
1/8" = 1'-0"

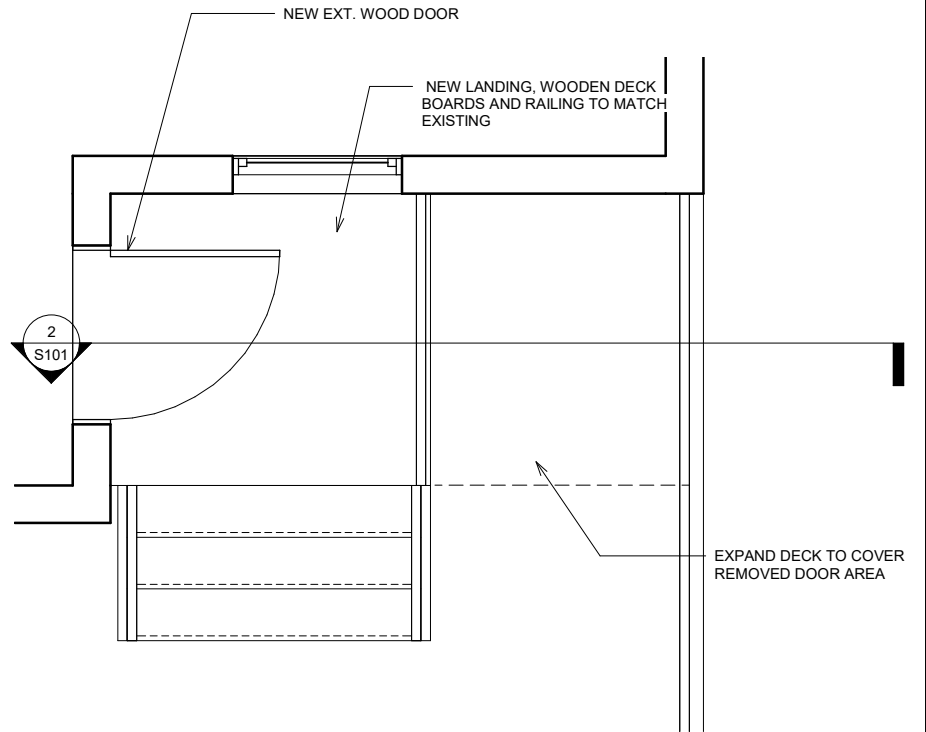

② Level 1 - Callout 1  
1/2" = 1'-0"

Jerry Teagardner  
101 West Vine Street

No.	Description	Date

**PLAN**

Project number	1	<b>A101</b>
Date	8/25/2019	
Drawn by	RHS	
Checked by	OWNER	
		Scale As indicated

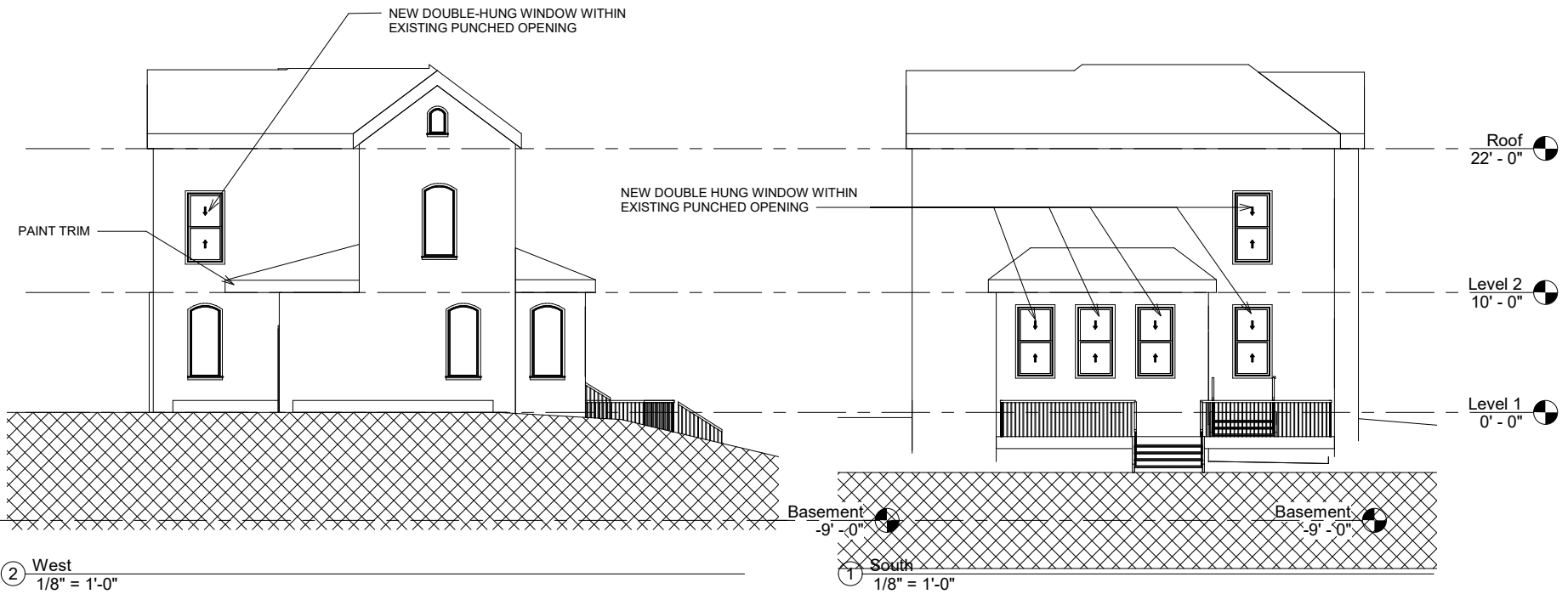

② West  
1/8" = 1'-0"

① South  
1/8" = 1'-0"

Jerry Teagardner  
101 West Vine Street

No.	Description	Date

ELEVATIONS		
Project number	1	<b>E101</b>
Date	8/25/2019	
Drawn by	RHS	
Checked by	Owner	
		Scale 1/8" = 1'-0"

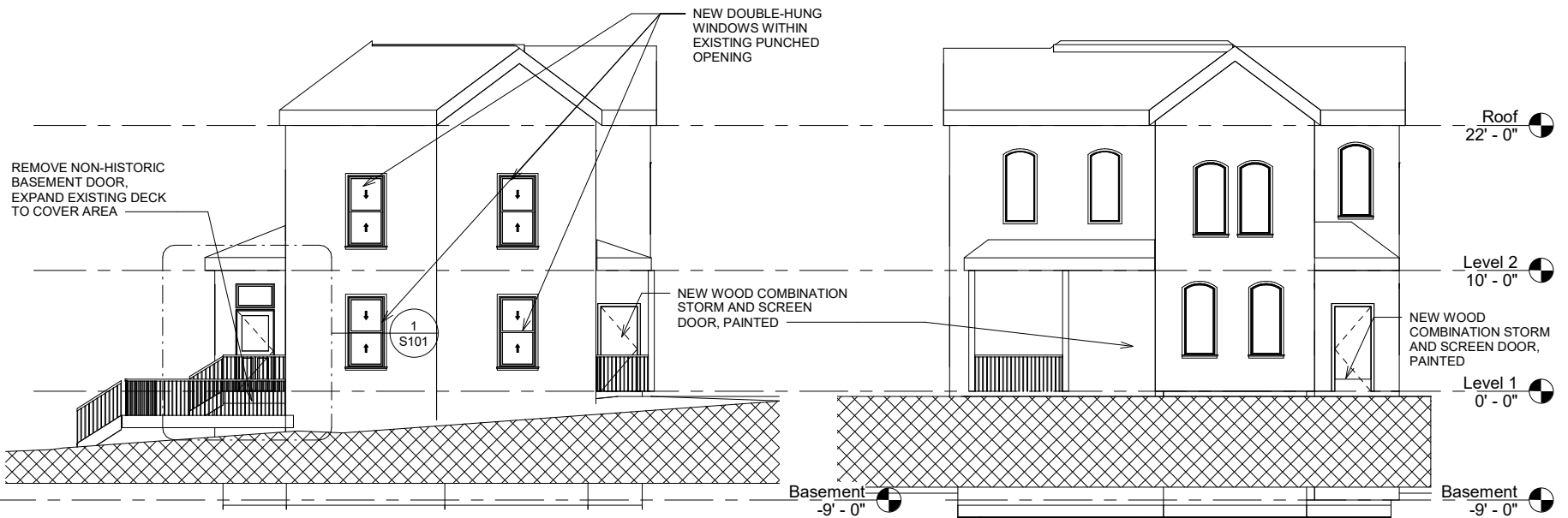

② East  
1/8" = 1'-0"

① North  
1/8" = 1'-0"

Jerry Teagardner  
101 West Vine Street

No.	Description	Date

**ELEVATIONS**

Project number	1	<b>E102</b>
Date	8/25/2019	
Drawn by	RHS	
Checked by	Owner	
		Scale 1/8" = 1'-0"

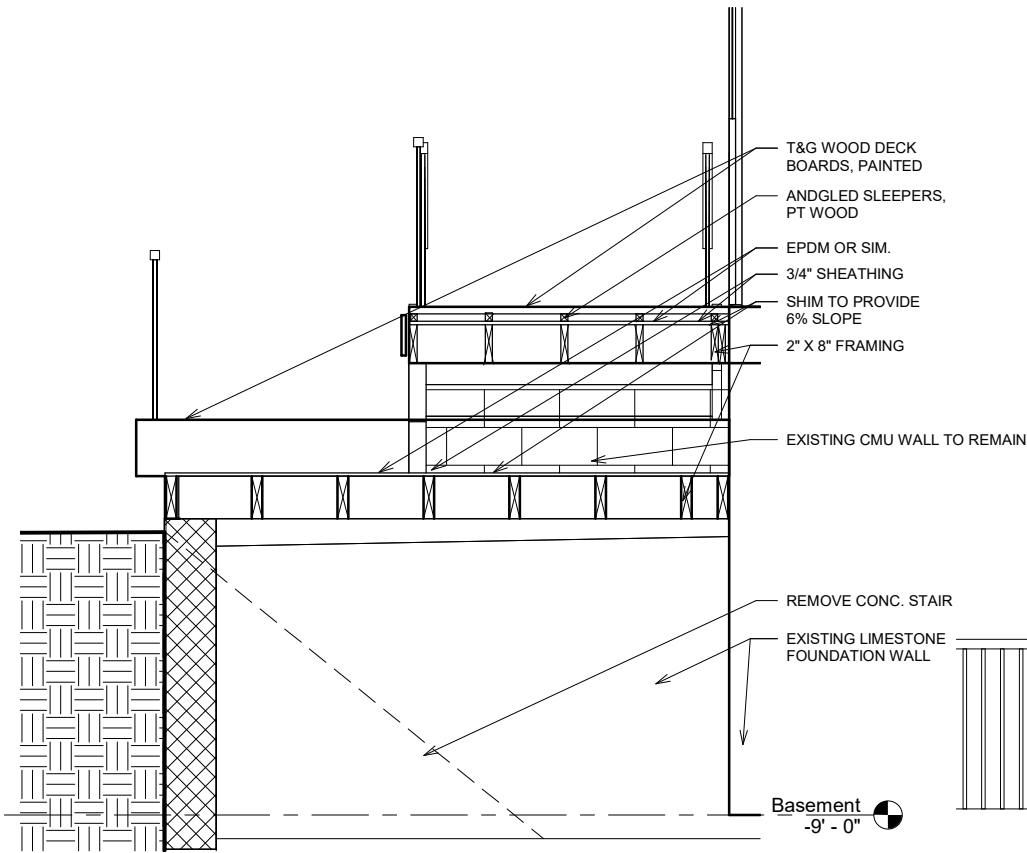

② Section 1  
1/2" = 1'-0"

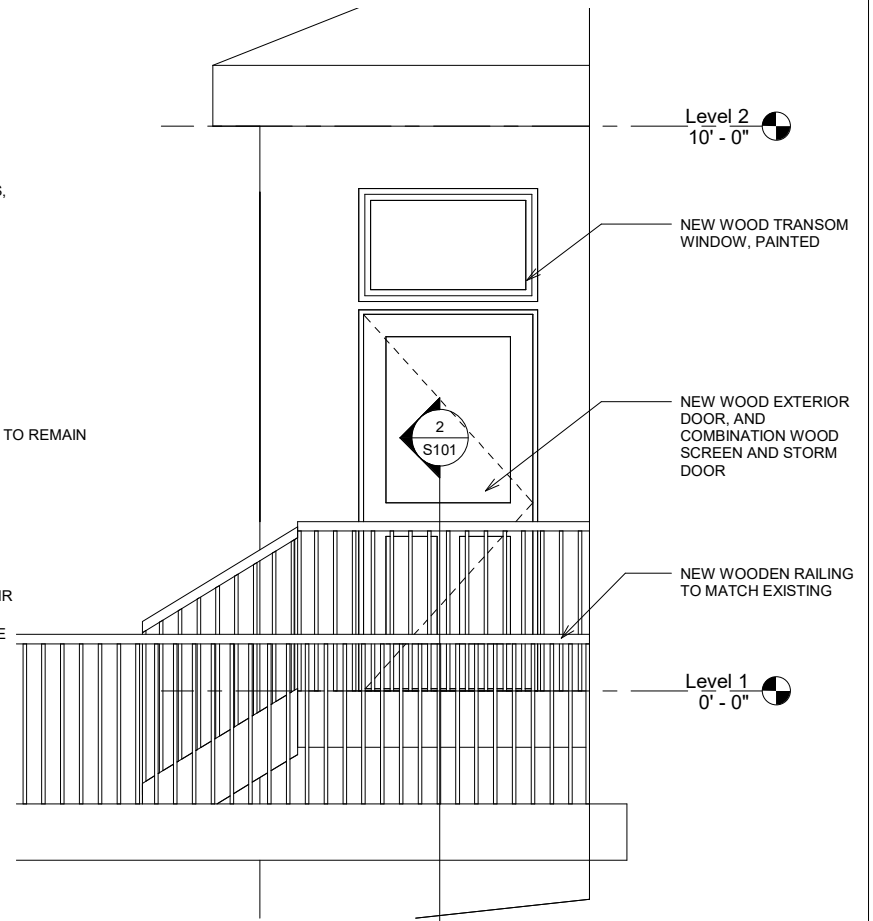

① East - Callout 1  
1/2" = 1'-0"

Jerry Teagardner  
101 West Vine Street

No.	Description	Date

**SECTIONS**

Project number	1	<b>S101</b>
Date	8/25/2019	
Drawn by	RHS	
Checked by	OWNER	
Scale		1/2" = 1'-0"

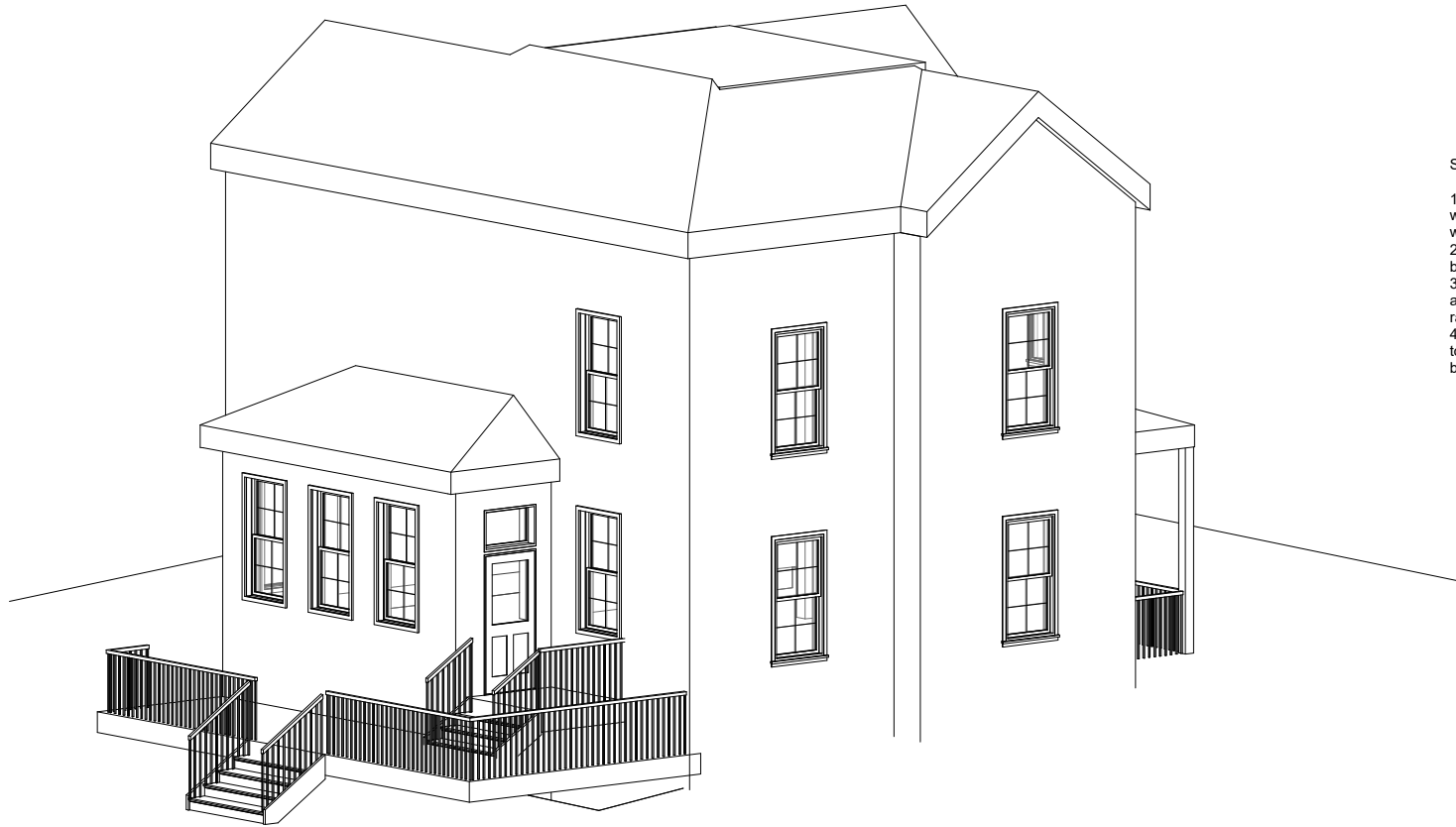

SCOPE:

1. Replacement of existing non-historic windows with operable wood hopper windows
2. Removal of existing non-historic basement stair enclosure.
3. Installation of new wooden back door and associated wooden landing and railings.
4. Minor tuckpointing and brick cleaning to remove asphalt flashing from face of brick.

① Southeast Corner

Jerry Teagardner  
101 West Vine Street

No.	Description	Date

Title Sheet

Project number	1	<b>T100</b>
Date	8/25/2019	
Drawn by	RHS	
Checked by	OWNER	
		Scale