

DPD SUBMITTAL

BRADY-FARWELL HOTEL

1709-1723 NORTH FARWELL AVENUE
MILWAUKEE, WISCONSIN 53202

KAHLER SLATER PROJECT: 222049.00
FEBRUARY 6, 2023

SHEET INDEX - DPD

SHEET NO.	SHEET NAME
G00	COVER SHEET
C001	SITE SURVEY
C002	SITE PREPERATION AND EROSION CONTROL PLAN
C100	SITE PLAN
C200	SITE GRADING PLAN
C300	UTILITY PLAN
C400	EROSION DETAILS
C401	PAVING DETAILS
C402	UTILITY DETAILS
C500	SPECIFICATIONS
C501	SPECIFICATIONS
L100	OVERALL LANDSCAPE PLAN
L101	LANDSCAPE ENLARGEMENTS
L200	LANDSCAPE DETAILS
L300	LANDSCAPE SPECIFICATIONS
A01	SITE PLAN
A10	FLOOR PLANS
A11	FLOOR PLANS
A12	FLOOR PLANS
A21	BUILDING ELEVATIONS
A22	BUILDING ELEVATIONS
A24	BUILDING ELEVATIONS
A25	BUILDING ELEVATIONS
A41	BUILDING PERSPECTIVE
A42	BUILDING PERSPECTIVE
A43	BUILDING PERSPECTIVE
A44	BUILDING MATERIALS
A45	BUILDING PERSPECTIVE
A46	BUILDING PERSPECTIVE
A47	BRICK SCREEN AXONOMETRIC
ES101	SITE LIGHTING PLAN
ES102	SITE LIGHTING PHOTOMETRIC
ES103	LUMINAIRE DETAILS
ES104	LUMINAIRE DETAILS
ES105	LUMINAIRE DETAILS
EXB.1	GUEST CIRCULATION
EXB.2	VALET CIRCULATION
EXB.3	VEHICLE TURNING MOVEMENT



G00
COVER SHEET

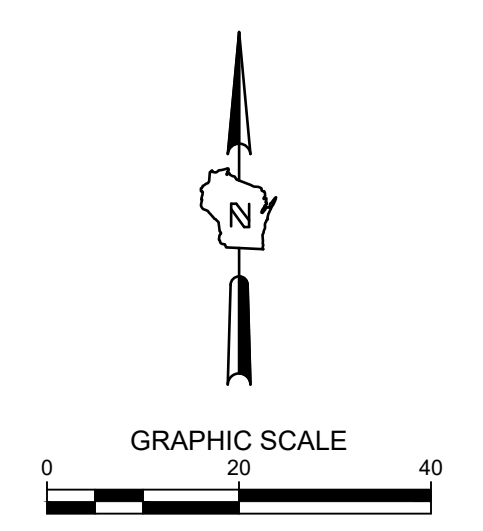

HOTEL DEVELOPMENT AT BRADY AND FARWELL
 MILWAUKEE, WI
 SITE SURVEY

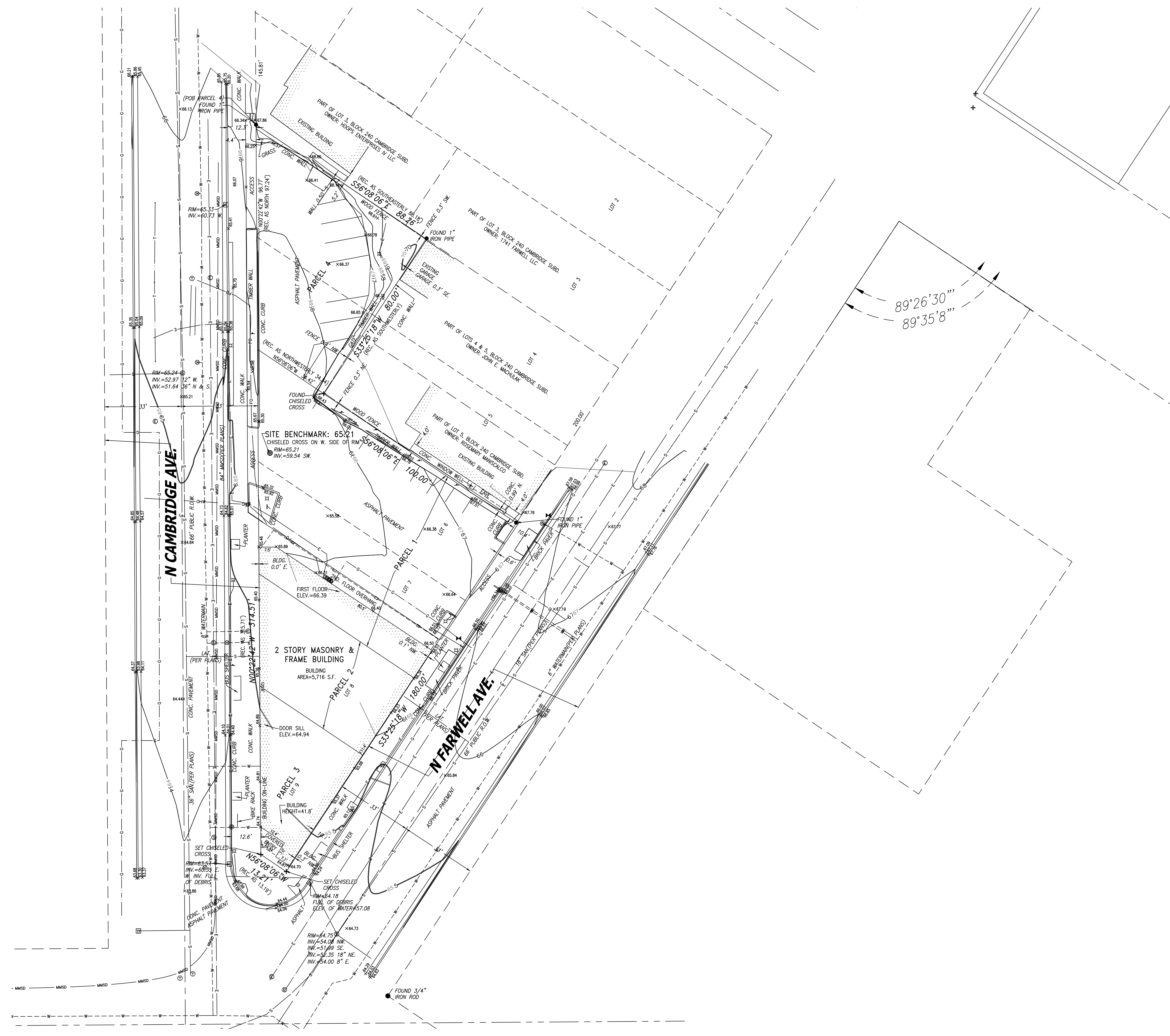

- LEGEND:**
- INDICATES FOUND 1" IRON PIPE
 - INDICATES SET 1" IRON PIPE
 - + INDICATES FOUND CHISELED CROSS
 - ⊕ SANITARY MANHOLE
 - ⊖ SANITARY CLEANOUT OR VENT
 - ⊙ SEPTIC TANK ACCESS COVER
 - ⊙ M.I.S. MANHOLE
 - ⊙ UNKNOWN MANHOLE
 - ⊙ STORM MANHOLE
 - ⊙ INLET (ROUND)
 - ⊙ INLET (SQUARE)
 - ⊙ CURB INLET
 - ⊙ STORM SEWER END SECTION
 - ⊙ GAS VALVE
 - ⊙ GAS METER
 - ⊙ WATER VALVE
 - ⊙ HYDRANT
 - ⊙ WATER MANHOLE
 - ⊙ WATER SERVICE CURB STOP
 - ⊙ WELL HEAD
 - ⊙ STAND PIPE
 - ⊙ WALL INDICATOR VALVE
 - ⊙ POST INDICATOR VALVE
 - ⊙ HANDICAP SPACE
 - ⊙ CONIFEROUS TREE
 - ⊙ DECIDUOUS TREE
 - ⊙ LIGHT POLE
 - ⊙ SPOT/YARD LIGHT
 - ⊙ UTILITY POLE
 - ⊙ GUY POLE
 - ⊙ GUY WIRE
 - ⊙ ELECTRIC MANHOLE
 - ⊙ ELECTRIC PEDESTAL
 - ⊙ ELECTRIC METER
 - ⊙ TELEPHONE MANHOLE
 - ⊙ TELEPHONE PEDESTAL
 - ⊙ CABLE PEDESTAL
 - ⊙ CONTROL BOX
 - ⊙ FIBER OPTIC PEDESTAL/SIGN
 - ⊙ TRAFFIC LIGHT
 - ⊙ COMMUNICATION MANHOLE
 - ⊙ BOLLARD
 - ⊙ WATER SURFACE
 - ⊙ WETLANDS FLAG
 - ⊙ MARSH
 - ⊙ FLAGPOLE
 - ⊙ PARKING METER
 - ⊙ SIGN
 - ⊙ MAILBOX
 - ⊙ RAILROAD CROSSING SIGNAL
 - SANITARY SEWER
 - STORM SEWER
 - WATERLINE
 - MARKED GAS MAIN
 - MARKED ELECTRIC
 - OVERHEAD WIRES
 - MARKED TELEPHONE
 - MARKED CABLE TV LINE
 - MARKED FIBER OPTIC
 - BURIED ELECTRIC SERVICE
 - BOARD FENCE
 - CHAIN LINK FENCE
 - WIRE FENCE
- F.E. = (FLOOR ELEV)
 D.S. = (DOOR SILL)

- GENERAL NOTES:**
1. THE UNDERGROUND UTILITY INFORMATION SHOWN ON THIS DRAWING IS BASED ON FIELD LOCATIONS AND/OR RECORDS FURNISHED BY MUNICIPALITIES AND UTILITY COMPANIES. THE LOCATION AND ACCURACY OF WHICH CANNOT BE GUARANTEED. THERE MAY BE ADDITIONAL UNDERGROUND UTILITY INSTALLATIONS WITHIN THE PROJECT AREA THAT ARE NOT SHOWN.
 2. VERIFY ACTUAL LOCATIONS AND INVERTS IN THE FIELD. ANY POTENTIAL ERRORS, OMISSIONS, OR DISCREPANCIES SHALL BE BROUGHT TO THE ATTENTION OF THE ENGINEER PRIOR TO PROCEEDING WITH CONSTRUCTION.
 3. DRAWING IS BASED ON FIELD SURVEY COMPLETED BY CHAPUT LAND SURVEYS ON 4-22-2022. THE SIGMA GROUP, INC. IS NOT RESPONSIBLE FOR THE ACCURACY OF THE SURVEY.
 4. DATUM FOR THE PROJECT SURVEY IS CITY OF MILWAUKEE DATUM. BENCHMARK FOR THE PROJECT SURVEY IS CITY OF MILWAUKEE BENCHMARK 72-78, LOCATED 5' WEST OF THE WEST CURB OF N. WARREN AVE., AND 180' NORTH OF THE NORTH CURB OF E. KANE PL., ELEVATION 67.82'.
 5. CONTRACTOR TO VERIFY EXISTING CONDITIONS, CONTACT ENGINEER WITH DISCREPANCIES.



CALL DIGGERS HOTLINE
 1-800-242-8511
 TOLL FREE

WIS. STATUTE 182.07(5)(19) REQUIRES YOU TO WORK 24 HRS NOTICE BEFORE YOU EXCAVATE
 MILW. AREA 259-1181

THE UNDERGROUND UTILITY INFORMATION SHOWN ON THIS MAP IS BASED ON FIELD MARKINGS AND INFORMATION FURNISHED BY UTILITY COMPANIES AND THE LOCAL MUNICIPALITY. WHILE THIS INFORMATION IS BELIEVED TO BE RELIABLE, ITS ACCURACY AND COMPLETENESS CANNOT BE GUARANTEED.

**PRELIMINARY
 NOT FOR
 CONSTRUCTION**

ISSUANCE	DATE
CITY DPD SUBMITTAL	02-06-2023
CITY DPD RE-SUBMITTAL	02-22-2023

NO. REVISION	DATE

PROJECT NO:	21385
DESIGN DATE:	01-03-2023
PLOT DATE:	2023.02.17
DRAWN BY:	JTR
CHECKED BY:	TPM
APPROVED BY:	---
SHEET NO:	C001

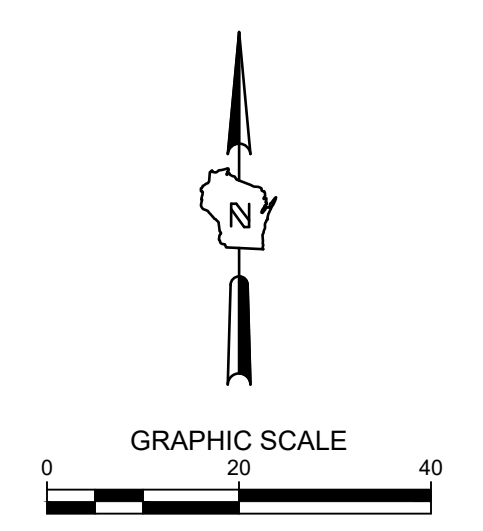

HOTEL DEVELOPMENT AT BRADY AND FARWELL
 MILWAUKEE, WI
 SITE PREPARATION AND EROSION CONTROL PLAN

**PRELIMINARY
 NOT FOR
 CONSTRUCTION**

ISSUANCE	DATE
CITY DPD SUBMITTAL	02-06-2023
CITY DPD RE-SUBMITTAL	02-22-2023

NO. REVISION	DATE

1"=20'	
PROJECT NO:	21385
DESIGN DATE:	01-03-2023
PLOT DATE:	2023.02.17
DRAWN BY:	JTR
CHECKED BY:	TPM
APPROVED BY:	----
SHEET NO:	C002

- LEGEND:**
- PROPOSED SEDIMENT LOG
 - PROPOSED INLET PROTECTION
 - PROPOSED TRACKING PAD
 - PROPOSED EROSION MATTING WISDOT APPROVED CLASS 1 TYPE B
 - EXISTING CONTOUR
 - PROPOSED CONTOUR
 - UTILITY REMOVAL
 - CURB REMOVAL
 - STRUCTURE REMOVAL
 - PAVEMENT REMOVAL

- GENERAL NOTES:**
- THE UNDERGROUND UTILITY INFORMATION SHOWN ON THIS DRAWING IS BASED ON FIELD LOCATIONS AND/OR RECORDS FURNISHED BY MUNICIPALITIES AND UTILITY COMPANIES. THE LOCATION AND ACCURACY OF WHICH CANNOT BE GUARANTEED. THERE MAY BE ADDITIONAL UNDERGROUND UTILITY INSTALLATIONS WITHIN THE PROJECT AREA THAT ARE NOT SHOWN.
 - VERIFY ACTUAL LOCATIONS AND INVERTS IN THE FIELD. ANY POTENTIAL ERRORS, OMISSIONS, OR DISCREPANCIES SHALL BE BROUGHT TO THE ATTENTION OF THE ENGINEER PRIOR TO PROCEEDING WITH CONSTRUCTION.
 - WORK TO BE COMPLETED IS INDICATED IN BOLD TYPE LINES AND EXISTING CONDITIONS ARE INDICATED BY LIGHT TYPE LINES.
 - ELECTRONIC CIVIL FILES ARE AVAILABLE UPON WRITTEN REQUEST. DO NOT USE ELECTRONIC CIVIL FILES TO LAYOUT FOUNDATIONS, COLUMN LINES, LIGHT POLES, OR OTHER NON CIVIL SITE WORK. REFER TO ARCHITECTURAL DRAWINGS FOR DIMENSIONS OF BUILDING AND ARCHITECTURAL FEATURES.
 - SEE SHEET C401 FOR A COMPLETE LIST OF EROSION CONTROL NOTES AND DETAILS. EROSION CONTROL MEASURES SHALL BE INSTALLED PRIOR TO START OF LAND DISTURBING ACTIVITIES.
 - DO NOT BEGIN LAND DISTURBING ACTIVITIES UNTIL AN EROSION CONTROL PERMIT IS OBTAINED FROM LOCAL JURISDICTION.

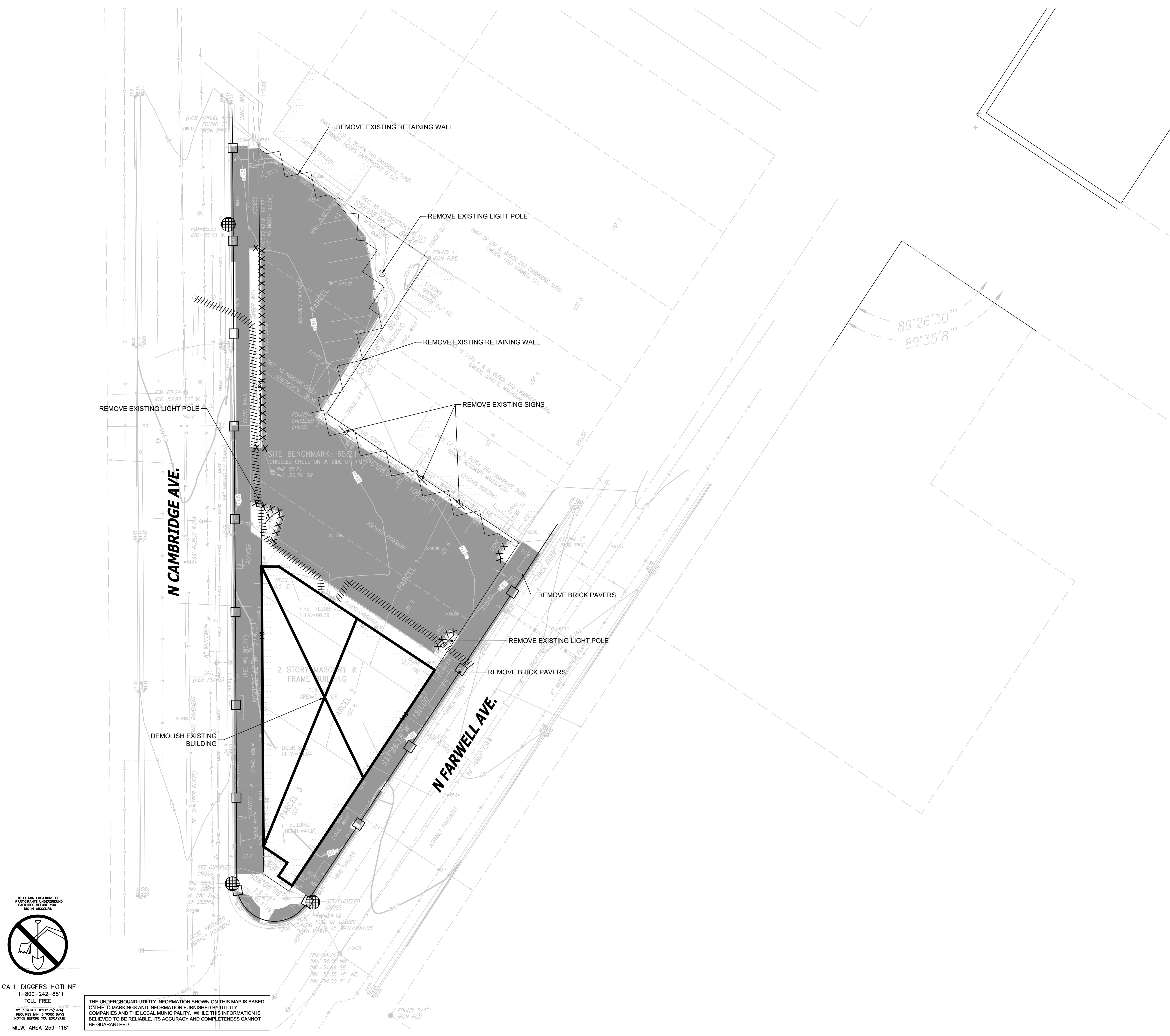

TO OBTAIN LOCATIONS OF PARTICIPATING UNDERGROUND UTILITIES BEFORE YOU DIG IN WISCONSIN

CALL DIGGERS HOTLINE
 1-800-242-8511
 TOLL FREE
 WIS. STATUTE 182.07(1)(b) REQUIRES MIN. 3 WORK DAYS NOTICE BEFORE YOU EXCAVATE
 MILW. AREA 259-1181

THE UNDERGROUND UTILITY INFORMATION SHOWN ON THIS MAP IS BASED ON FIELD MARKINGS AND INFORMATION FURNISHED BY UTILITY COMPANIES AND THE LOCAL MUNICIPALITY. WHILE THIS INFORMATION IS BELIEVED TO BE RELIABLE, ITS ACCURACY AND COMPLETENESS CANNOT BE GUARANTEED.

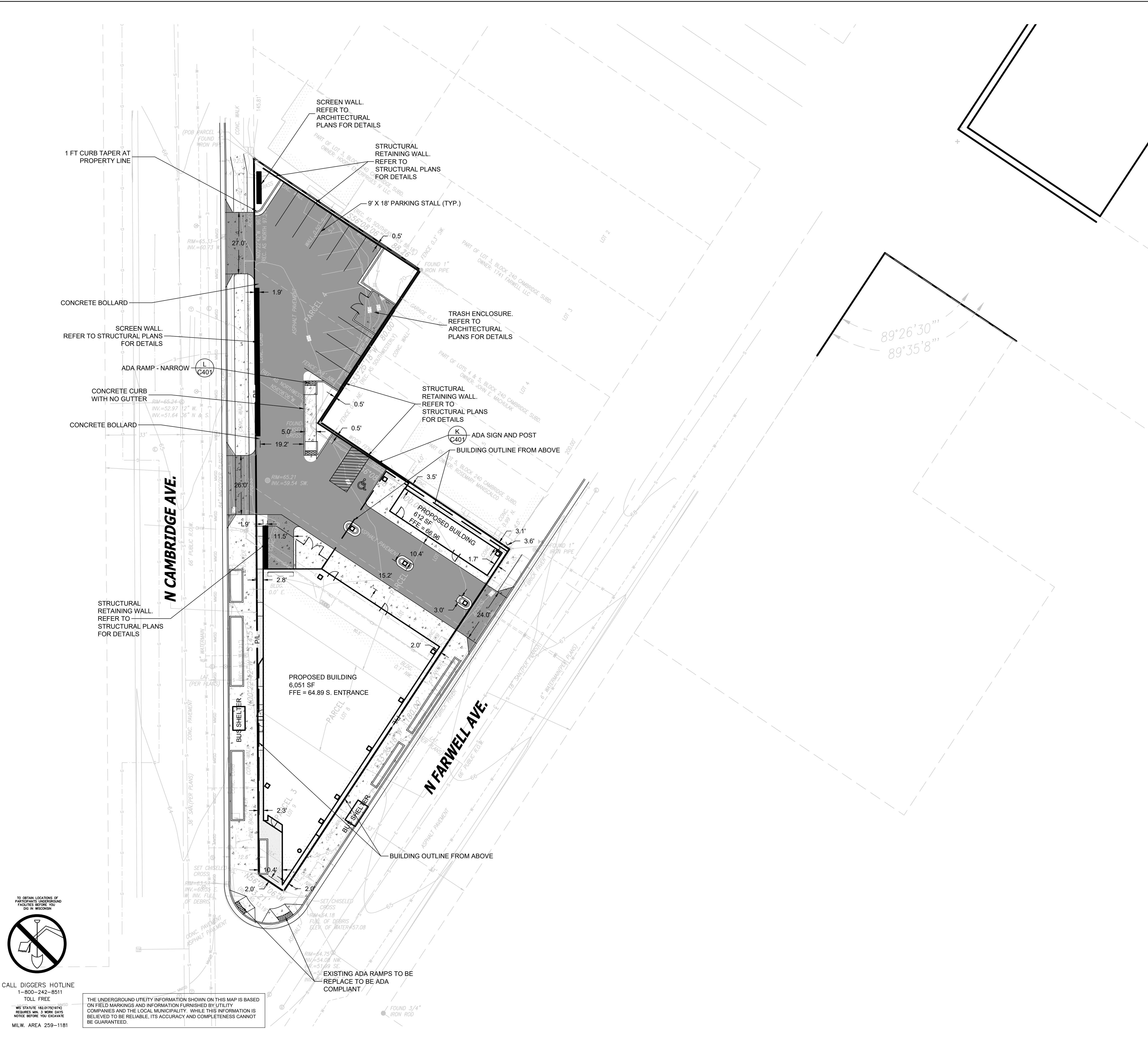

SITE INFORMATION			
HOTEL SITE AREA	18186.97	0.418 AC	
APARTMENT SITE AREA		#####	
HOTEL SITE DISTURBED AREA	18186.97	0.418 AC	
APARTMENT SITE DISTURBED AREA		#####	
HOTEL EXISTING IMPERVIOUS AREA	16408.30	0.377 AC	90.2 %
APARTMENT EXISTING IMPERVIOUS AREA		#####	####
HOTEL PROPOSED IMPERVIOUS AREA	18186.97	0.418 AC	100.0 %
APARTMENT PROPOSED IMPERVIOUS AREA		#####	####
HOTEL TOTAL PARKING SPACES	12		
APARTMENT TOTAL PARKING SPACES			
HOTEL ADA PARKING SPACES	---		
APARTMENT ADA PARKING SPACES			

THE SIGMA GROUP
 Single Source. Sound Solutions.
 www.thesigmagroup.com
 1300 West Canal Street
 Milwaukee, WI 53233
 Phone: 414-643-4200
 Fax: 414-643-4210

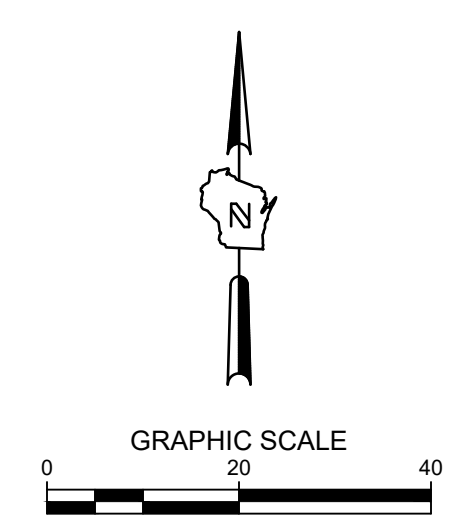

HOTEL DEVELOPMENT AT BRADY AND FARWELL
 MILWAUKEE, WI
 SITE PLAN

LEGEND:

	(B C407) 5' THICK CONCRETE WALK
	(C C407) CONCRETE PAVEMENT
	(A C407) ASPHALT SURFACE
	(D C407) CURB & GUTTER (ACCEPT)
	(D C407) CURB & GUTTER (REJECT)

- GENERAL NOTES:**
1. THE UNDERGROUND UTILITY INFORMATION SHOWN ON THIS DRAWING IS BASED ON FIELD LOCATIONS AND/OR RECORDS FURNISHED BY MUNICIPALITIES AND UTILITY COMPANIES. THE LOCATION AND ACCURACY OF WHICH CANNOT BE GUARANTEED. THERE MAY BE ADDITIONAL UNDERGROUND UTILITY INSTALLATIONS WITHIN THE PROJECT AREA THAT ARE NOT SHOWN.
 2. VERIFY ACTUAL LOCATIONS AND INVERTS IN THE FIELD. ANY POTENTIAL ERRORS, OMISSIONS, OR DISCREPANCIES SHALL BE BROUGHT TO THE ATTENTION OF THE ENGINEER PRIOR TO PROCEEDING WITH CONSTRUCTION.
 3. WORK TO BE COMPLETED IS INDICATED IN BOLD TYPE LINES AND EXISTING CONDITIONS ARE INDICATED BY LIGHT TYPE LINES.
 4. ELECTRONIC CIVIL FILES ARE AVAILABLE UPON WRITTEN REQUEST. DO NOT USE ELECTRONIC CIVIL FILES TO LAYOUT FOUNDATIONS, COLUMN LINES, LIGHT POLES, OR OTHER NON CIVIL SITE WORK. REFER TO ARCHITECTURAL DRAWINGS FOR DIMENSIONS OF BUILDING AND ARCHITECTURAL FEATURES.
 5. DIMENSIONS ARE FROM FACE OF CURB OR EDGE OF PAVEMENT.
 6. WORK WITHIN THE PUBLIC RIGHT OF WAY, INCLUDING BUT NOT LIMITED TO DRIVEWAY OPENINGS, SIDEWALK AND RAMPS, PAVING, AND CURB AND GUTTER SHALL BE COMPLETED PER MUNICIPAL AND/OR COUNTY REQUIREMENTS AND STANDARDS.
 7. EARTHWORK SHALL BE IN ACCORDANCE WITH GEOTECHNICAL ENGINEER'S RECOMMENDATIONS.

**PRELIMINARY
NOT FOR
CONSTRUCTION**

ISSUANCE	DATE
CITY DPD SUBMITTAL	02-06-2023
CITY DPD RE-SUBMITTAL	02-22-2023

NO. REVISION	DATE

PROJECT NO:	21385
DESIGN DATE:	01-03-2023
PLOT DATE:	2023.02.17
DRAWN BY:	JTR
CHECKED BY:	TPM
APPROVED BY:	---
SHEET NO:	C100

TO OBTAIN LOCATIONS OF PARTICIPATING UNDERGROUND UTILITIES, CONTACT THE LOCAL MUNICIPALITY. WHILE THIS INFORMATION IS BELIEVED TO BE RELIABLE, ITS ACCURACY AND COMPLETENESS CANNOT BE GUARANTEED.

CALL DIGGERS' HOTLINE
1-800-242-8511
TOLL FREE

WE STATE 182.07(2)(b) REQUIRES MIN. 3 WORK DAYS NOTICE BEFORE YOU EXCAVATE MILW. AREA 259-1181

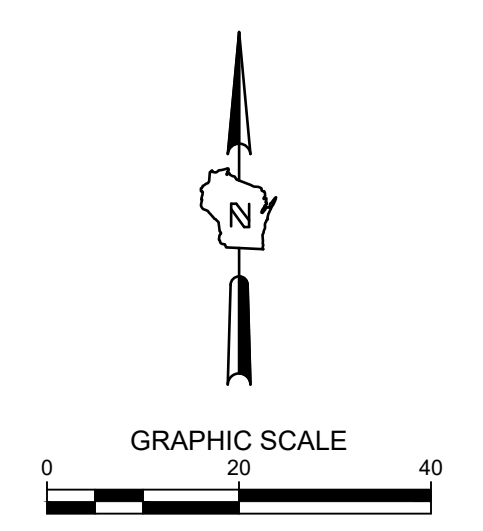

HOTEL DEVELOPMENT AT BRADY AND FARWELL
 MILWAUKEE, WI
 GRADING PLAN

**PRELIMINARY
 NOT FOR
 CONSTRUCTION**

ISSUANCE	DATE
CITY DPD SUBMITTAL	02-06-2023
CITY DPD RE-SUBMITTAL	02-22-2023

NO. REVISION	DATE

PROJECT NO:	21385
DESIGN DATE:	01-03-2023
PLOT DATE:	2023.02.17
DRAWN BY:	JTR
CHECKED BY:	TPM
APPROVED BY:	---
SHEET NO:	C200

LEGEND:

- 5' THICK CONCRETE WALK
- CONCRETE PAVEMENT
- ASPHALT SURFACE
- CURB & GUTTER (ACCEPT)
- CURB & GUTTER (REJECT)
- EXISTING CONTOUR
- PROPOSED CONTOUR
- PROPOSED CURB & GUTTER SPOT GRADE
T/C: TOP OF CURB GRADE
FL: FLOW LINE CURB GRADE
- PROPOSED SPOT GRADE
- EXISTING SURFACE SPOT GRADE (MATCH)

GENERAL NOTES:

- THE UNDERGROUND UTILITY INFORMATION SHOWN ON THIS DRAWING IS BASED ON FIELD LOCATIONS AND/OR RECORDS FURNISHED BY MUNICIPALITIES AND UTILITY COMPANIES. THE LOCATION AND ACCURACY OF WHICH CANNOT BE GUARANTEED. THERE MAY BE ADDITIONAL UNDERGROUND UTILITY INSTALLATIONS WITHIN THE PROJECT AREA THAT ARE NOT SHOWN.
- VERIFY ACTUAL LOCATIONS AND INVERTS IN THE FIELD. ANY POTENTIAL ERRORS, OMISSIONS, OR DISCREPANCIES SHALL BE BROUGHT TO THE ATTENTION OF THE ENGINEER PRIOR TO PROCEEDING WITH CONSTRUCTION.
- WORK TO BE COMPLETED IS INDICATED IN BOLD TYPE LINES AND EXISTING CONDITIONS ARE INDICATED BY LIGHT TYPE LINES.
- ELECTRONIC CIVIL FILES ARE AVAILABLE UPON WRITTEN REQUEST. DO NOT USE ELECTRONIC CIVIL FILES TO LAYOUT FOUNDATIONS, COLUMN LINES, LIGHT POLES, OR OTHER NON CIVIL SITE WORK. REFER TO ARCHITECTURAL DRAWINGS FOR DIMENSIONS OF BUILDING AND ARCHITECTURAL FEATURES.
- DIMENSIONS ARE FROM FACE OF CURB OR EDGE OF PAVEMENT.
- WORK WITHIN THE PUBLIC RIGHT OF WAY, INCLUDING BUT NOT LIMITED TO DRIVEWAY OPENINGS, SIDEWALK AND RAMPS, PAVING, AND CURB AND GUTTER SHALL BE COMPLETED PER MUNICIPAL AND/OR COUNTY REQUIREMENTS AND STANDARDS.
- EARTHWORK SHALL BE IN ACCORDANCE WITH GEOTECHNICAL ENGINEER'S RECOMMENDATIONS.

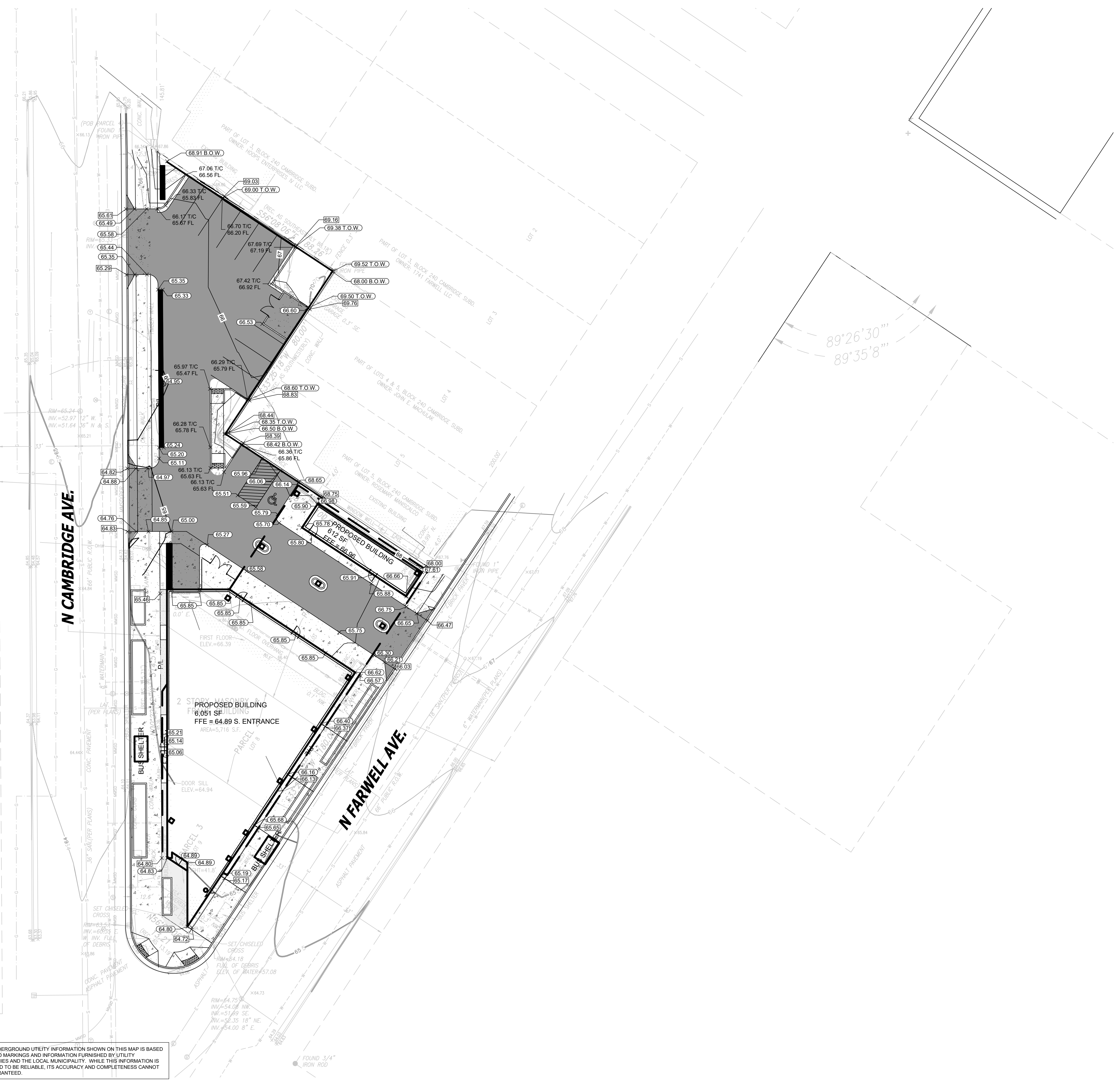

CALL DIGGERS HOTLINE
 1-800-242-8511
 TOLL FREE

TO OBTAIN LOCATIONS OF PARTICIPATING UNDERGROUND FACILITIES BEFORE YOU DIG IN WISCONSIN

THE UNDERGROUND UTILITY INFORMATION SHOWN ON THIS MAP IS BASED ON FIELD MARKINGS AND INFORMATION FURNISHED BY UTILITY COMPANIES AND THE LOCAL MUNICIPALITY. WHILE THIS INFORMATION IS BELIEVED TO BE RELIABLE, ITS ACCURACY AND COMPLETENESS CANNOT BE GUARANTEED.

PRELIMINARY NOT FOR CONSTRUCTION

ISSUANCE	DATE
CITY DPD SUBMITTAL	02-06-2023
CITY DPD RE-SUBMITTAL	02-22-2023

NO. REVISION	DATE

PROJECT NO:	21385
DESIGN DATE:	01-03-2023
PLOT DATE:	2023.02.17
DRAWN BY:	JTR
CHECKED BY:	TPM
APPROVED BY:	---

SHEET NO: C400

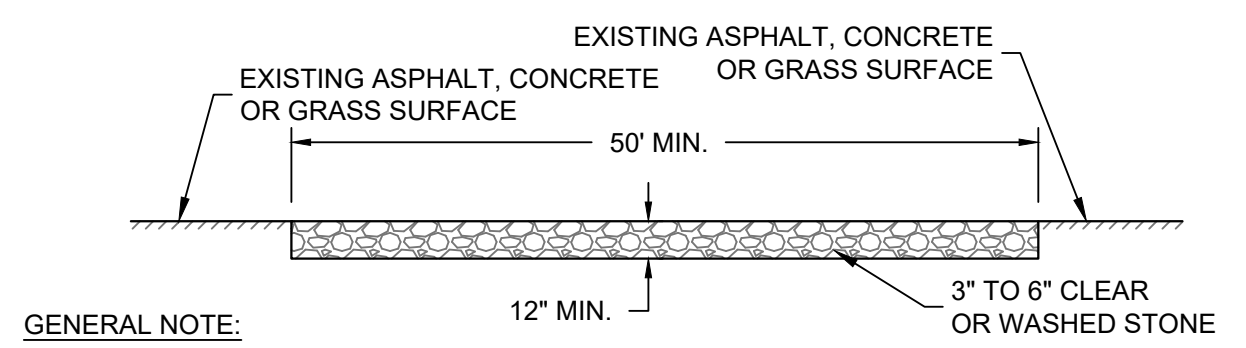

- GENERAL NOTE:**
- STONE TRACKING PAD SHALL CONFORM TO WDNR CONSERVATION PRACTICE STANDARD #1057
 - AN APPROVED MANUFACTURED TRACKOUT CONTROL DEVICE SYSTEM CONFORMING TO WDNR TECHNICAL STANDARD #1057 MAY BE USED AS AN ALTERNATIVE TO A STONE TRACKING PAD

A CONSTRUCTION ENTRANCE - WDNR TS-1057
SCALE: NTS

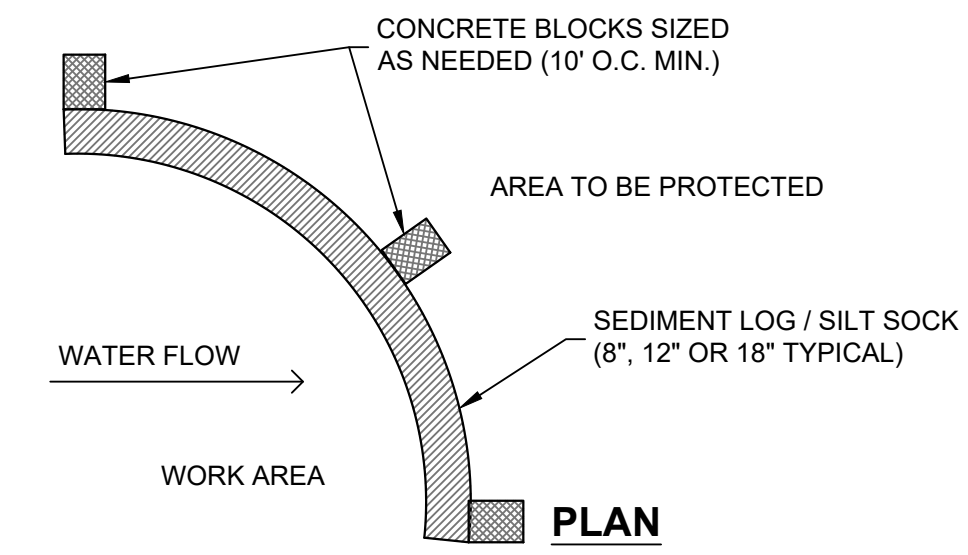
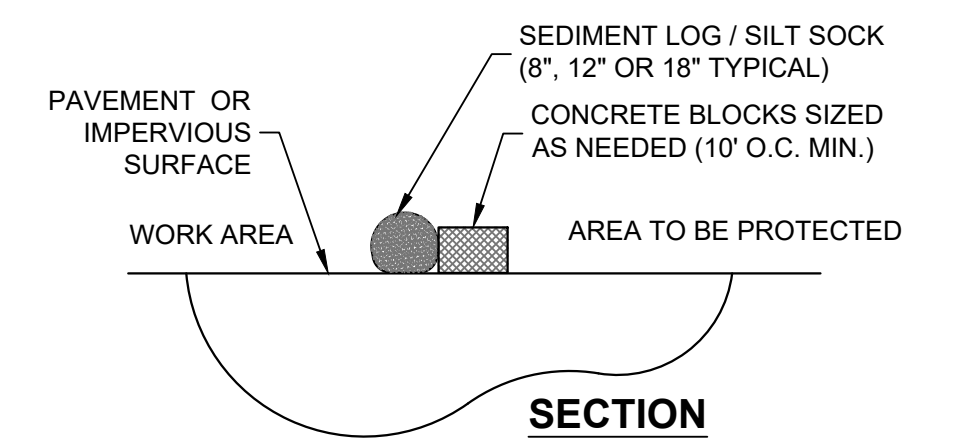

B SEDIMENT LOG - SILT SOCK ON PAVEMENT
SCALE: NTS

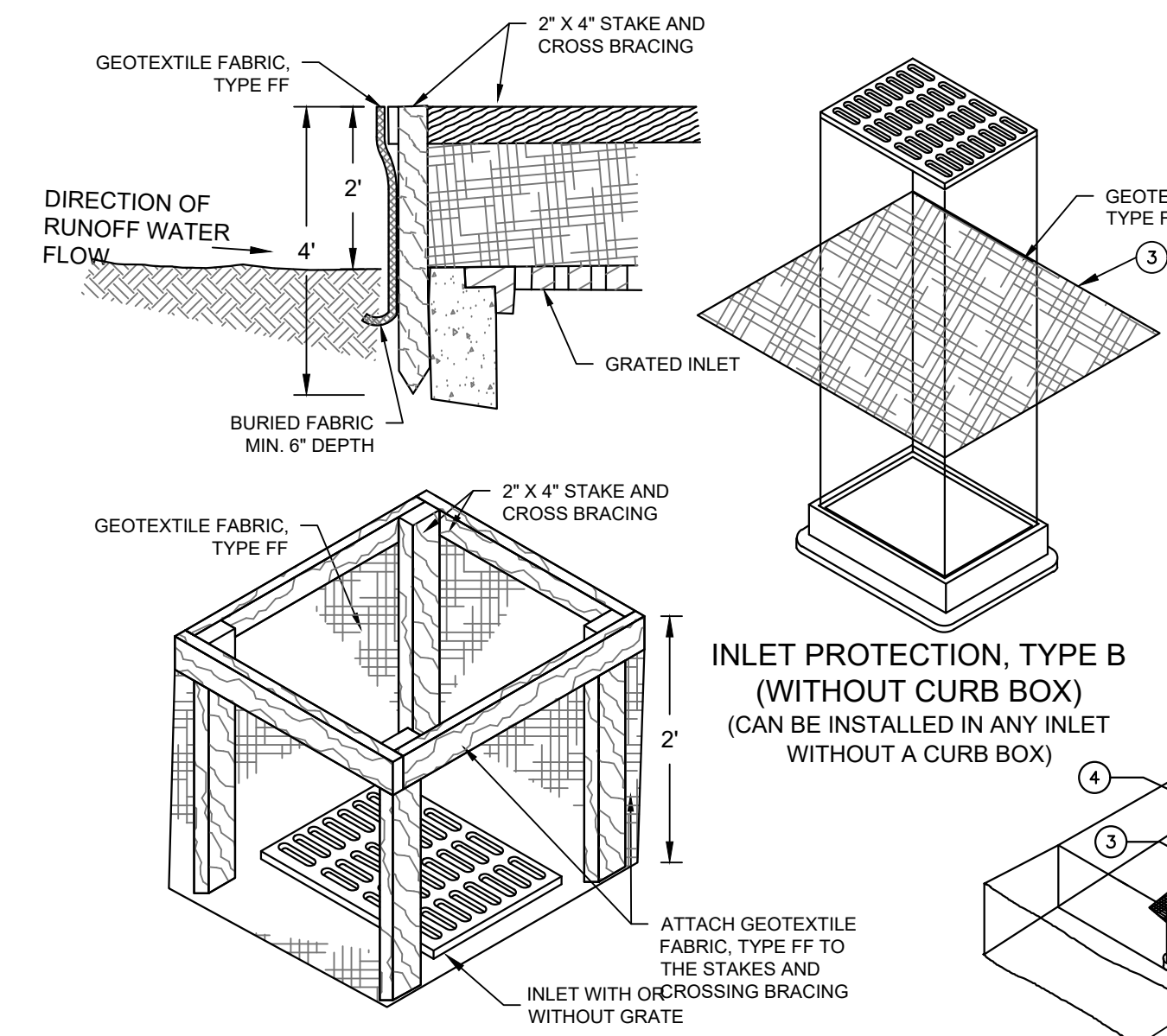

- GENERAL NOTES:**
- MANUFACTURED ALTERNATIVES APPROVED AND LISTED ON THE DEPARTMENT'S EROSION CONTROL PRODUCT ACCEPTABILITY LIST MAY BE SUBSTITUTED.
 - WHEN REMOVING OR MAINTAINING INLET PROTECTION, CARE SHALL BE TAKEN SO THAT THE SEDIMENT TRAPPED ON THE GEOTEXTILE FABRIC DOES NOT FALL INTO THE INLET. ANY MATERIAL FALLING INTO THE INLET SHALL BE REMOVED IMMEDIATELY.
 - FINISHED SIZE, INCLUDING FLAP POCKETS WHERE REQUIRED, SHALL EXTEND A MINIMUM OF 10" AROUND THE PERIMETER TO FACILITATE MAINTENANCE OR REMOVAL FOR INLET PROTECTION. TYPE C (WITH CURB BOX), AN ADDITIONAL 18" OF FABRIC IS WRAPPED AROUND THE WOOD AND SECURED WITH STAPLES. THE WOOD SHALL NOT BLOCK THE ENTIRE HEIGHT OF THE CURB BOX OPENING.
 - FLAP POCKETS SHALL BE LARGE ENOUGH TO ACCEPT WOOD 2X4.

C INLET PROTECTION - WDNR TS-1060
SCALE: NTS

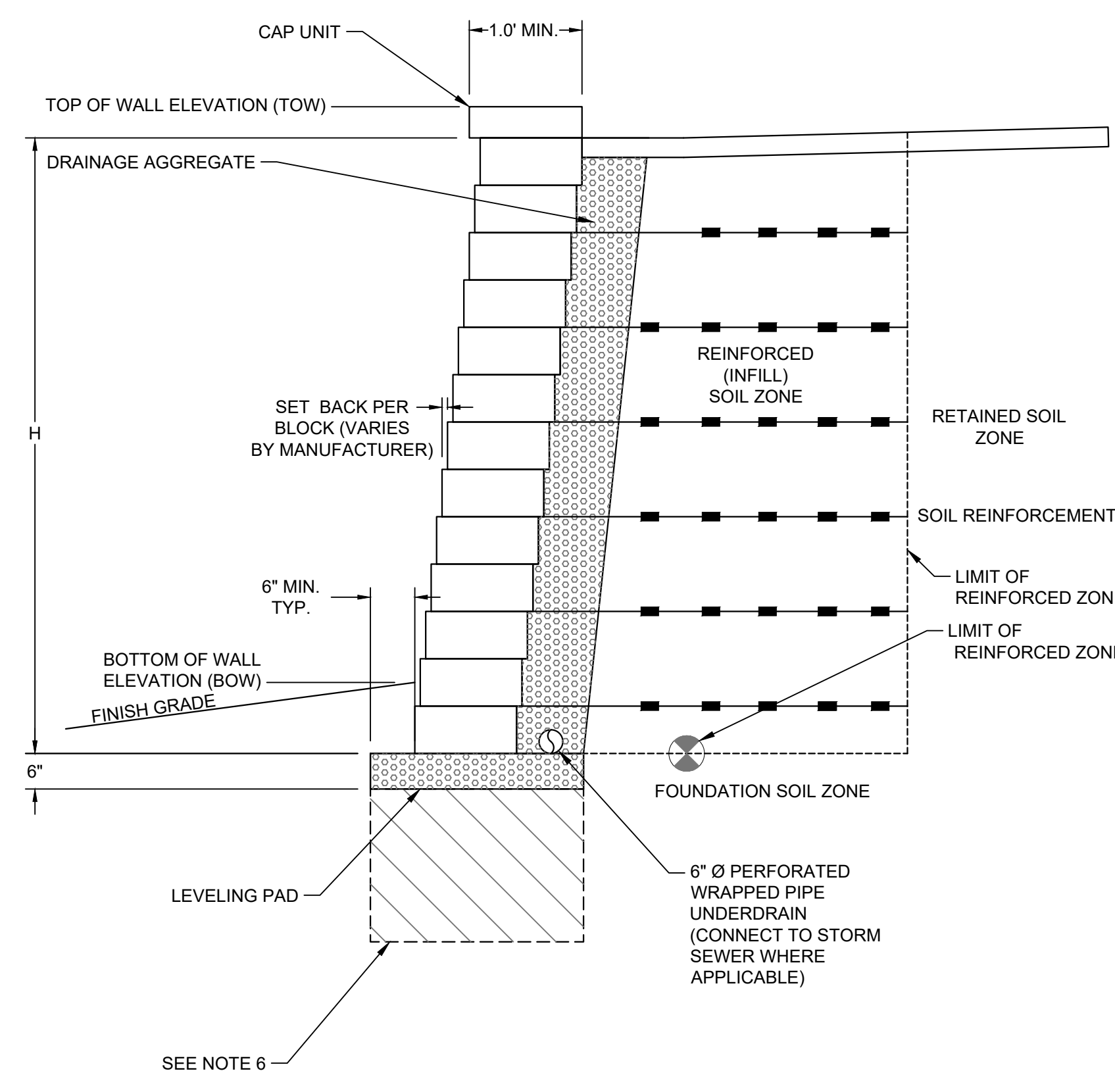

D MODULAR BLOCK MSE WALL
SCALE: NTS

NOTES:

- RETAINING WALL SYSTEM SHALL BE KEYSTONE, ROCKWOOD, OR APPROVED EQUAL.
- TYPICAL SECTION IS FOR CONCEPTUAL DESIGN ONLY. THE CONTRACTOR SHALL PROVIDE COMPLETE DESIGN, PLANS, DETAILS, SPECIFICATIONS, AND STAMPED AND SEALED SHOP DRAWINGS AND STABILITY CALCULATIONS FOR THE RETAINING WALLS TO THE ENGINEER. THE RETAINING WALL MANUFACTURER SHALL PROVIDE TECHNICAL ASSISTANCE TO THE CONTRACTOR DURING CONSTRUCTION. THE COST OF THESE ITEMS SHALL BE INCLUDED.
- STAMPED AND SEALED RETAINING WALL DESIGN, PLANS, DETAILS AND CALCULATIONS SHALL BE PROVIDED TO THE CITY.
- GEOGRID REINFORCEMENT SPACING AND LENGTH PER MANUFACTURER'S ENGINEER RECOMMENDATIONS.
- GEOTECHNICAL ENGINEER MAY REQUIRE THAT ADDITIONAL DRAIN PIPING IS NEEDED DEPENDENT UPON SOILS ENCOUNTERED DURING WALL CONSTRUCTION.
- WALL STRUCTURE TO BE VERIFIED WITH GEOTECHNICAL ENGINEER.
- ANY SPECIAL TREATMENT SOILS BELOW LEVELING PAD WHICH ARE SUBJECT TO FROST HEAVE SHALL BE DESIGNED BY STRUCTURAL ENGINEER OF RECORD.
- PLANS, ELEVATIONS, AND DETAILS SHOWN ON THESE DRAWINGS ARE INTENDED TO INDICATE WALL LOCATIONS, LENGTHS, HEIGHTS, AND DETAILS COMMON TO THE WALL SYSTEM SELECTED. THE CONTRACTOR SHALL VERIFY THAT THE WALL SYSTEM SELECTED WILL CONFORM TO THE REQUIRED ALIGNMENTS AND DETAILS.
- THE RETAINING WALL IS TO BE DESIGNED USING THE ELEVATIONS GIVEN ON THIS SHEET AND GRADING PLAN SHEETS.
- STYLE AND COLOR OF THE MODULAR BLOCK SHALL BE SELECTED BY THE OWNER AND ARCHITECT
- PROTECTIVE RAILINGS/GUARD RAILS REQUIRED FOR ALL RETAINING WALLS ADJACENT TO PEDESTRIAN PATHS TO BE VERIFIED BY WALL DESIGNER, ARCHITECT, AND LOCAL JURISDICTION.

EROSION CONTROL NOTES:

- CONSTRUCTION SITE EROSION CONTROL AND SEDIMENTATION CONTROL SHALL COMPLY WITH THE REQUIREMENTS OF THE LOCAL MUNICIPALITY AND SHALL EMPLOY EROSION CONTROL METHODS AS SHOWN AND SPECIFIED IN THE WISCONSIN DEPARTMENT OF NATURAL RESOURCES TECHNICAL STANDARDS.
- ALL EROSION CONTROL MEASURES SHALL BE ADJUSTED TO MEET FIELD CONDITIONS AT THE TIME OF CONSTRUCTION AND SHALL BE INSTALLED PRIOR TO ANY GRADING OR DISTURBANCE OF EXISTING SURFACE MATERIAL ON THE SITE.
- EROSION AND SEDIMENT CONTROL MEASURES SHALL BE CHECKED FOR STABILITY AND OPERATION AFTER A RAINFALL OF 0.5 INCHES OR MORE, BUT NO LESS THAN ONCE EVERY WEEK. MAINTENANCE OF ALL EROSION CONTROL STRUCTURES SHALL BE PROVIDED TO INSURE INTENDED PURPOSE IS ACCOMPLISHED. CONTRACTOR SHALL BE RESPONSIBLE FOR CLEANUP AND REMOVAL OF ALL SEDIMENT WHEN LEAVING PROPERTY. EROSION CONTROL MEASURES MUST BE IN WORKING CONDITION AT END OF EACH WORK DAY. DOCUMENT AND MAINTAIN RECORDS OF INSPECTIONS IN ACCORDANCE WITH WDNR NR216 REQUIREMENTS.
- SILT FENCE SHALL BE INSTALLED IN THE LOCATIONS SHOWN ON THE CONSTRUCTION PLANS. SEDIMENT DEPOSITS SHALL BE REMOVED FROM BEHIND THE SILT FENCE WHEN DEPOSITS REACH A DEPTH OF 6 INCHES. THE SILT FENCE SHALL BE REPAIRED OR REPLACED AS NECESSARY TO MAINTAIN A BARRIER.
- FILTER FABRIC SHALL BE INSTALLED BENEATH INLET COVERS TO TRAP SEDIMENT PER INLET PROTECTION DETAIL IN THE LOCATIONS SHOWN ON THE CONSTRUCTION PLANS.
- EROSION CONTROL MEASURES SHALL BE MAINTAINED ON A CONTINUING BASIS UNTIL SITE IS FULLY STABILIZED.
- PERIODIC STREET SWEEPING SHALL BE COMPLETED TO MAINTAIN ADJACENT STREETS FREE OF DUST AND DIRT.
- SILT FENCE SHALL BE INSTALLED IN HORSESHOE FASHION AROUND ANY TOPSOIL AND FILL STOCKPILES.
- SITE DEWATERING. WATER PUMPED FROM THE SITE SHALL BE TREATED BY SEDIMENT BASINS OR OTHER APPROPRIATE MEASURES SPECIFIED IN THE WISCONSIN DEPARTMENT OF NATURAL RESOURCES TECHNICAL STANDARDS. WATER MAY NOT BE DISCHARGED IN A MANNER THAT CAUSES EROSION OF THE SITE, ADJACENT SITES, OR RECEIVING CHANNELS.
- WASTE AND MATERIAL DISPOSAL. ALL WASTE AND UNUSED BUILDING MATERIALS (INCLUDING GARBAGE, DEBRIS, CLEANING WASTES, WASTEWATER, TOXIC MATERIALS, OR HAZARDOUS MATERIALS) SHALL BE PROPERLY DISPOSED AND NOT ALLOWED TO BE CARRIED OFF-SITE BY RUNOFF OR WIND.
- TRACKING. EACH SITE SHALL HAVE GRAVELED ROADS, ACCESS DRIVES AND PARKING AREAS OF SUFFICIENT WIDTH AND LENGTH TO PREVENT SEDIMENT FROM BEING TRACKED ONTO PUBLIC OR PRIVATE ROADWAYS. ANY SEDIMENT REACHING A PUBLIC OR PRIVATE ROAD SHALL BE REMOVED BY STREET CLEANING, TO THE SATISFACTION OF THE MUNICIPALITY, BEFORE THE END OF EACH WORKDAY. FLUSHING MAY NOT BE USED UNLESS SEDIMENT WILL BE CONTROLLED BY A SEDIMENT BASIN OR PRACTICE SPECIFIED IN THE WISCONSIN DEPARTMENT OF NATURAL RESOURCES TECHNICAL STANDARDS. NOTIFY MUNICIPALITY OF ANY CHANGES IN STABILIZED CONSTRUCTION ENTRANCE LOCATION.
- SEDIMENT CLEANUP. ALL OFF-SITE SEDIMENT DEPOSITS OCCURRING AS A RESULT OF A STORM EVENT SHALL BE CLEANED UP BY THE END OF THE NEXT WORKDAY. ALL OTHER OFF-SITE SEDIMENT DEPOSITS OCCURRING AS A RESULT OF CONSTRUCTION ACTIVITIES SHALL BE CLEANED UP BY THE END OF THE WORKDAY.
- ALL DISTURBED GROUND LEFT INACTIVE FOR SEVEN OR MORE DAYS SHALL BE STABILIZED BY TEMPORARY OR PERMANENT SEEDING, MULCHING, SODDING, COVERING WITH TARPS, OR EQUIVALENT PRACTICE FOUND IN THE WISCONSIN DEPARTMENT OF NATURAL RESOURCES TECHNICAL STANDARD. IF TEMPORARY SEEDING IS USED, A PERMANENT COVER SHALL ALSO BE REQUIRED AS PART OF THE FINAL SITE STABILIZATION. SEEDING OR SODDING SHALL BE REQUIRED AS PART OF THE FINAL SITE STABILIZATION.
- SOIL OR DIRT STORAGE PILES SHALL BE LOCATED A MINIMUM OF TWENTY-FIVE FEET FROM ANY DOWNSLOPE ROAD, LAKE, STREAM, WETLAND, OR DRAINAGE CHANNEL. STRAW BALE OR FILTER FABRIC FENCES SHALL BE PLACED ON THE DOWN SLOPE SIDE OF THE PILES. IF REMAINING FOR MORE THAN THIRTY DAYS, PILES SHALL BE STABILIZED BY MULCHING, VEGETATIVE COVER, TARPS OR OTHER MEANS.
- WHEN THE DISTURBED AREA HAS BEEN STABILIZED BY PERMANENT VEGETATION OR OTHER MEANS, TEMPORARY PRACTICES, SUCH AS FILTER FABRIC FENCES, STRAW BALES, SEDIMENT AND SEDIMENT TRAPS, FOUND IN THE WISCONSIN DEPARTMENT OF NATURAL RESOURCES TECHNICAL STANDARDS SHALL BE REMOVED.
- NOTIFY THE LOCAL MUNICIPALITY HAVING JURISDICTION WITHIN TWO WORKING DAYS OF COMMENCING ANY LAND DEVELOPMENT OR LAND DISTURBING ACTIVITY.
- OBTAIN PERMISSION FROM THE LOCAL MUNICIPALITY HAVING JURISDICTION PRIOR TO MODIFYING THE EROSION CONTROL PLAN.
- REPAIR ANY SILTATION OR EROSION DAMAGE TO ADJOINING SURFACES AND DRAINAGE WAYS RESULTING FROM LAND DEVELOPMENT OR LAND DISTURBING ACTIVITIES.
- KEEP A COPY OF THE EROSION CONTROL PLAN ON SITE.
- CONTRACTOR SHALL, TO THE EXTENT POSSIBLE, MINIMIZE DISTURBANCE OF EXISTING VEGETATION DURING CONSTRUCTION.
- CONTRACTOR SHALL, TO THE EXTENT POSSIBLE, MINIMIZE COMPACTION OF TOPSOIL AND PRESERVE TOPSOIL IN GREENSPACE AREAS.
- WASH WATER FROM VEHICLES AND WHEEL WASHING SHALL BE CONTAINED AND TREATED PRIOR TO DISCHARGE.
- CONTRACTOR SHALL MAINTAIN SPILL KITS ON-SITE.
- PERMANENT TURF SEEDING OF DISTURBED AREA MUST OCCUR PRIOR TO SEPTEMBER 15TH. IF ADEQUATE TIME IS NOT AVAILABLE TO APPLY PERMANENT SEEDING PRIOR TO SEPTEMBER 15TH, THEN DISTURBED AREAS SHALL BE TEMPORARILY SEEDED WITH AN ANNUAL RYE GRASS PER WDNR TECHNICAL STANDARD 1059, WHERE THE TEMPORARY SEEDING MUST OCCUR PRIOR TO OCTOBER 15TH.
- IF TEMPORARY SEEDING IS NOT COMPLETED BY OCTOBER 15TH, APPLY SOIL STABILIZERS AND DORMANT SEED TO DISTURBED AREA PER WDNR TECHNICAL STANDARD 1050. INSPECT ANIONIC PAM APPLICATION AT A MINIMUM FREQUENCY OF EVERY TWO MONTHS AND REAPPLY AS NECESSARY.

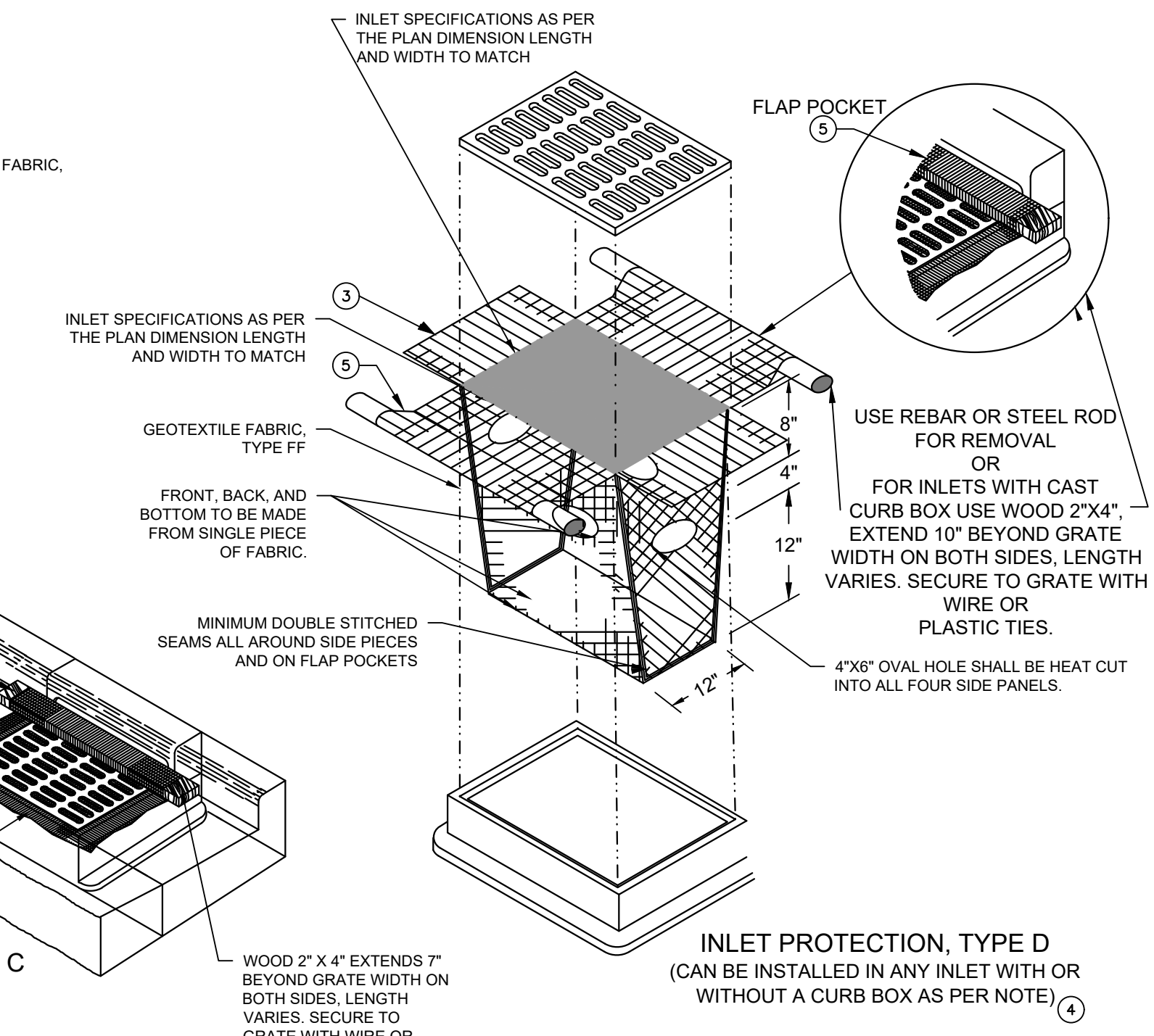

- INSTALLATION NOTES**
- TYPE B & C
 TRIM EXCESS FABRIC IN THE FLOW LINE TO WITHIN 3" OF THE GRATE. THE CONTRACTOR SHALL DEMONSTRATE A METHOD OF MAINTENANCE, USING A SEWN FLAP, HAND HOLDS OR OTHER METHOD TO PREVENT ACCUMULATED SEDIMENT FROM ENTERING THE INLET.
- TYPE D
 DO NOT INSTALL INLET PROTECTION TYPE D IN INLETS SHALLOWER THAN 30", MEASURED FROM THE BOTTOM OF THE INLET TO THE TOP OF THE GRATE. TRIM EXCESS FABRIC IN THE FLOW LINE TO WITHIN 3" OF THE GRATE. THE INSTALLED BAG SHALL HAVE A MINIMUM SIDE CLEARANCE, BETWEEN THE INLET WALLS AND THE BAG, MEASURED AT THE BOTTOM OF THE OVERFLOW HOLES, OF 3". WHERE NECESSARY THE CONTRACTOR SHALL CINCH THE BAG, USING PLASTIC ZIP TIES, TO ACHIEVE THE 3" CLEARANCE. THE TIES SHALL BE PLACED AT A MAXIMUM OF 4" FROM THE BOTTOM OF THE BAG.
- GENERAL NOTE**
 INLET PROTECTION SHALL CONFORM TO WDNR CONSERVATION PRACTICE STANDARD #1060
- THIS DRAWING IS BASED ON WISCONSIN DEPARTMENT OF TRANSPORTATION STANDARD DETAIL DRAWING 8 E 10-2

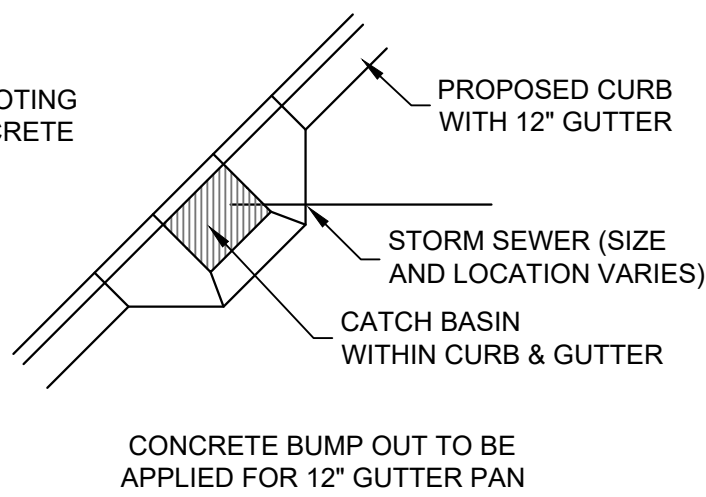
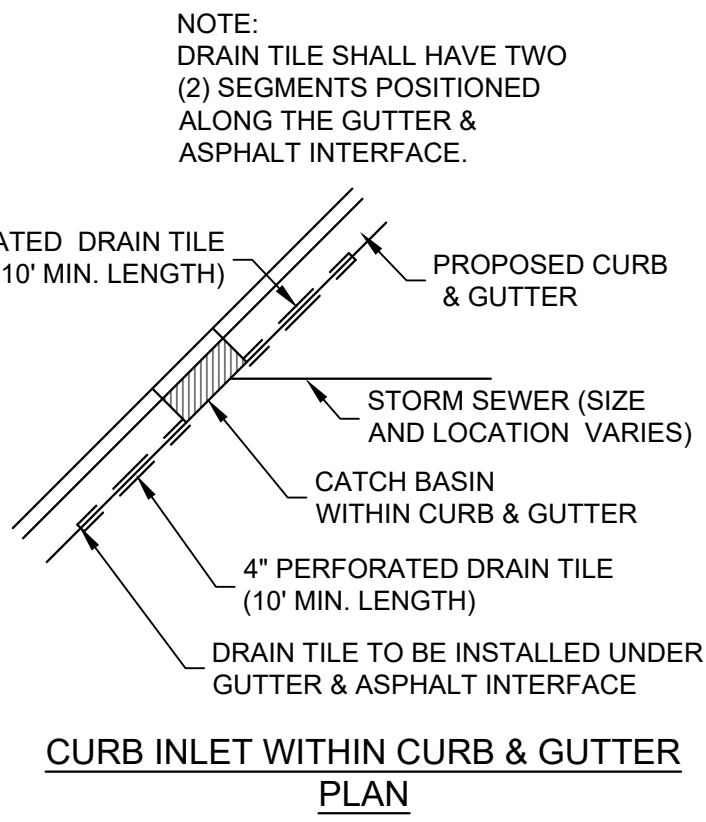
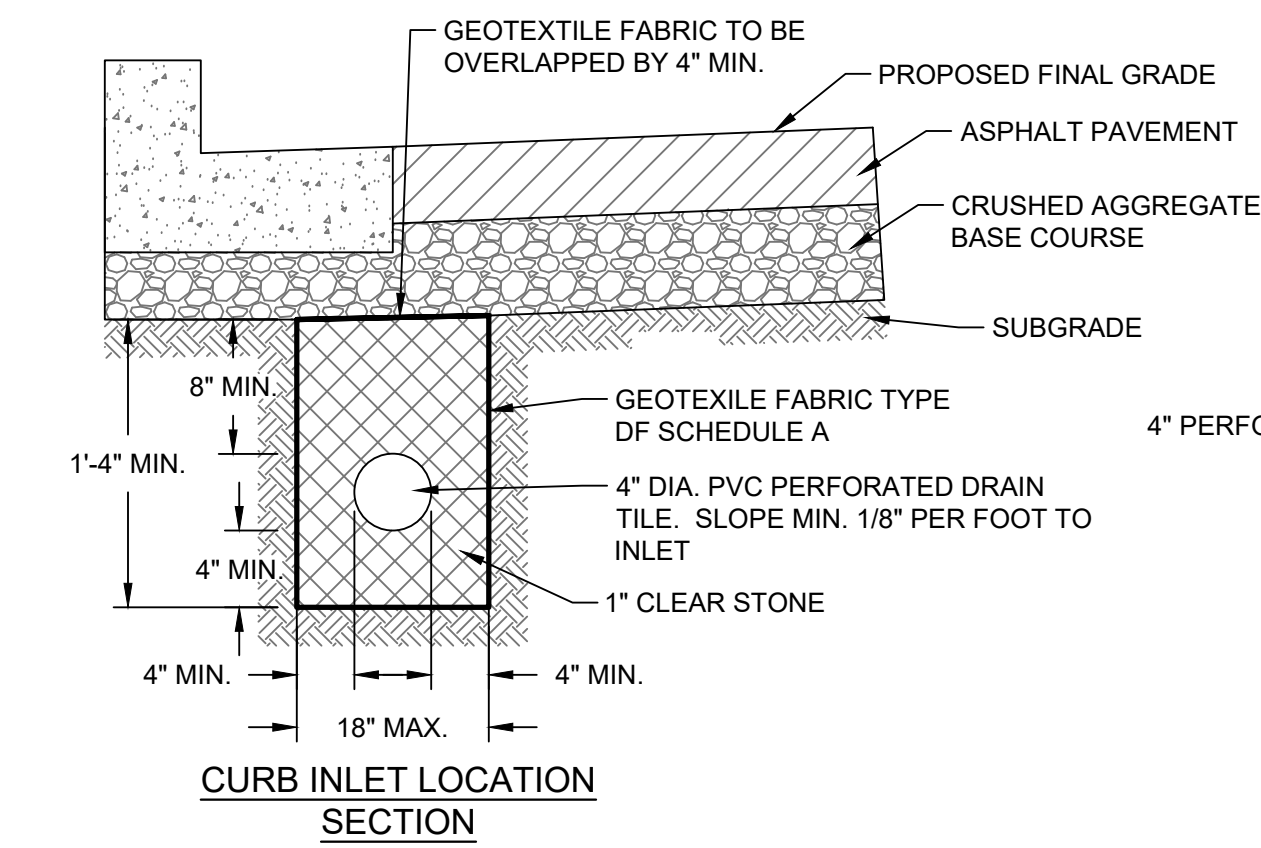
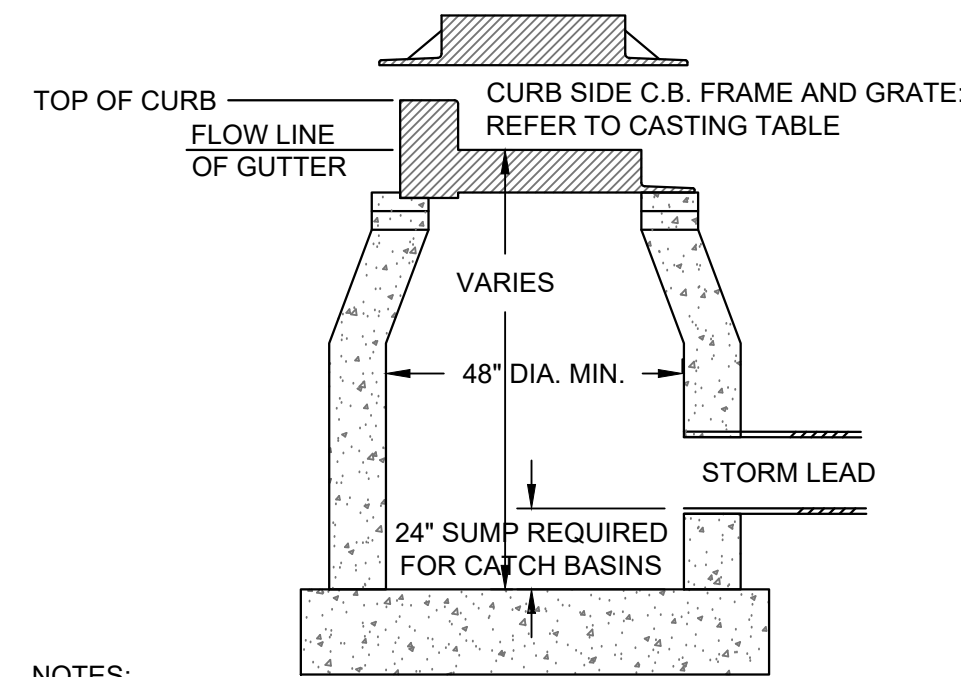
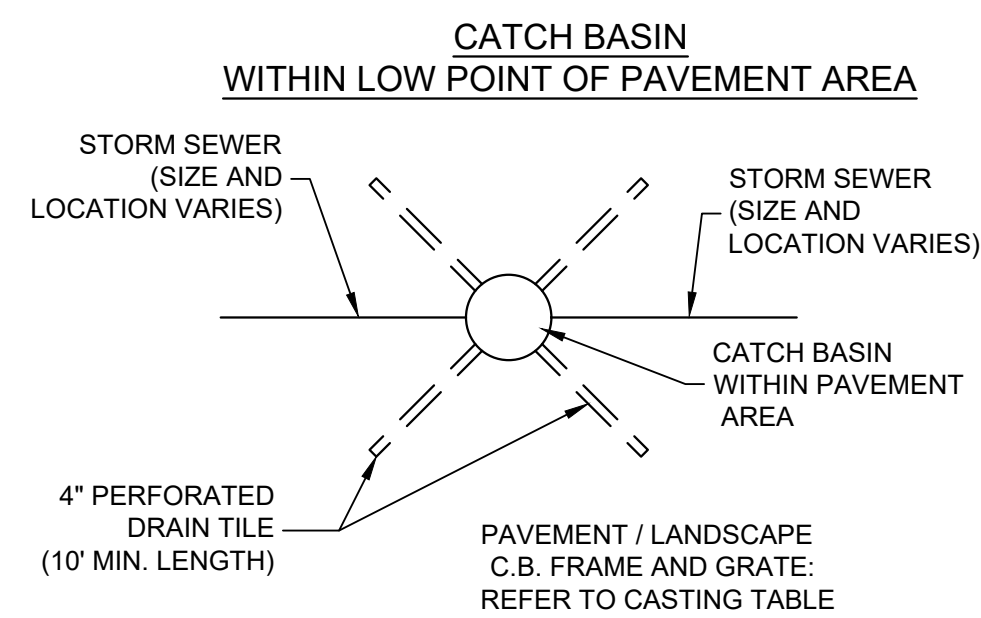

- NOTES:
- ADJUST FRAME TO GRADE WITH CONCRETE RINGS OF VARIABLE THICKNESS. MAXIMUM RING HEIGHT = 6". MINIMUM RING HEIGHT = 2". CONCRETE RINGS SHALL BE REINFORCED WITH ONE LINE OF STEEL CENTERED WITHIN THE RING.
 - CONCRETE AND REINFORCEMENT STEEL SHALL CONFORM TO THE REQUIREMENTS OF ASTM DESIGNATION C-478.
 - 3" BEDDING OF STONE UNDER BASE REQUIRED ON WET SUB-GRADE.
 - UNLESS NOTED ON THE PLANS CONTRACTOR IS RESPONSIBLE FOR ALL CATCH BASIN SIZING AND SHALL PROVIDE A SHOP DRAWING TO THE SIGMA GROUP, INC. BEFORE THEY ARE RELEASED FOR PRODUCTION.

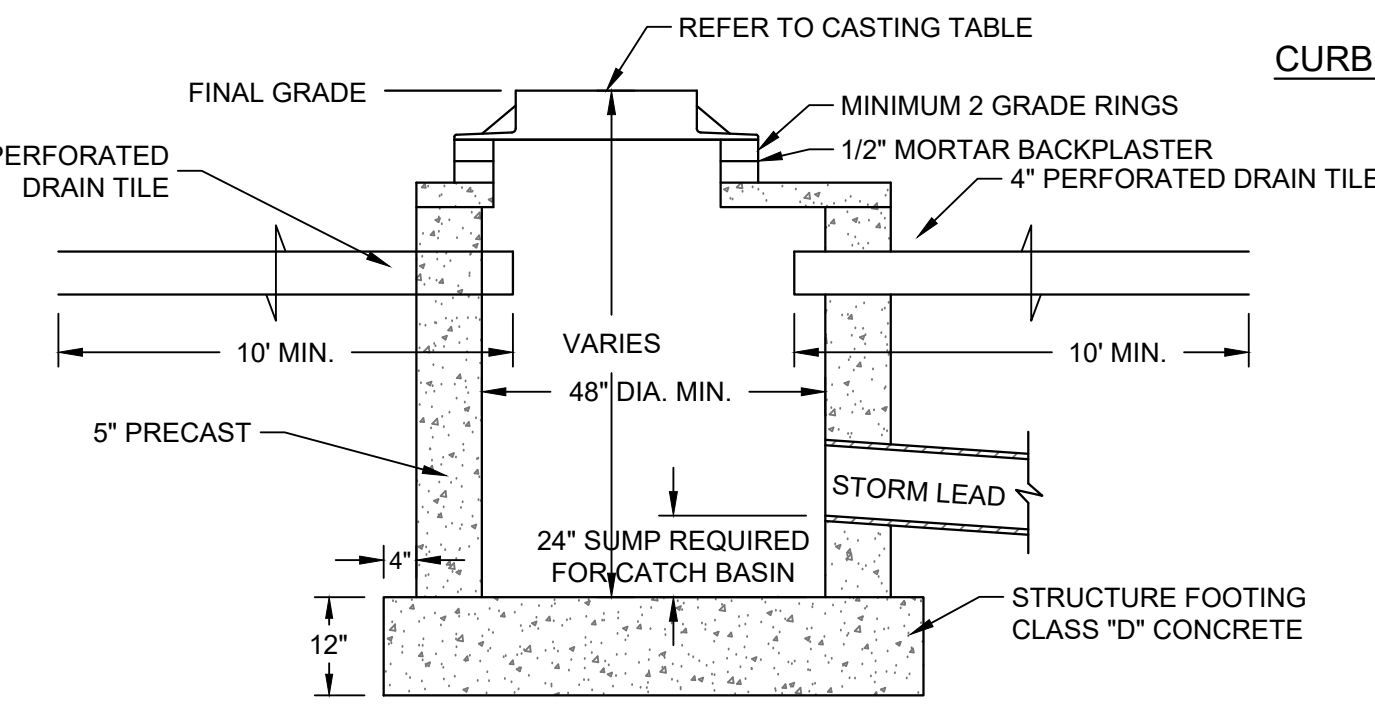

CATCH BASIN / INLET CASTING TABLE						
	IF 18" CURB & GUTTER		IF 24" CURB & GUTTER		IF 30" CURB AND GUTTER	
	CASTING	GRATE	CASTING	GRATE	CASTING	GRATE
CURB INLET	NEENAH R-3067	A	NEENAH R-3067	A	NEENAH R-3228H	C
AREA INLET	NEENAH R-2050	C				

A INLET AND CATCH BASIN
SCALE:###

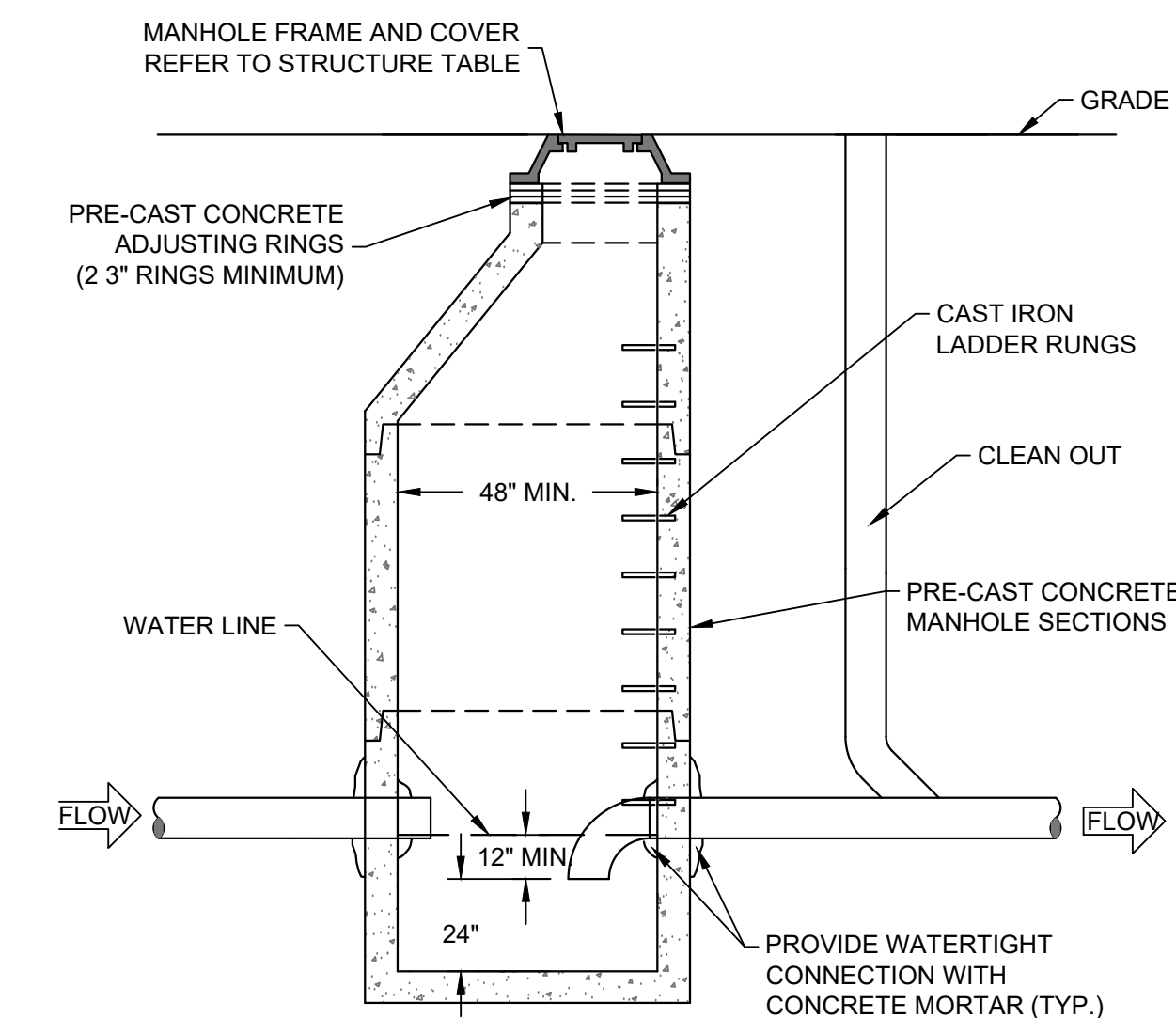

- NOTES:
- FOR SEWER PIPE SIZES AND INVERT ELEVATIONS SEE UTILITY PLAN.
 - INSTALL PER MUNICIPAL SPECIFICATIONS AND STANDARDS.

B TRAPPED MANHOLE WITH CLEANOUT
SCALE:###

**PRELIMINARY
NOT FOR
CONSTRUCTION**

ISSUANCE	DATE
CITY DPD SUBMITTAL	02-06-2023
CITY DPD RE-SUBMITTAL	02-22-2023
---	---
---	---

NO. REVISION	DATE
---	---
---	---
---	---
---	---

PROJECT NO:	21385
DESIGN DATE:	01-03-2023
PLOT DATE:	2023.02.17
DRAWN BY:	JTR
CHECKED BY:	TPM
APPROVED BY:	---
SHEET NO:	

GENERAL:

- EXISTING UTILITIES ARE SHOWN FOR INFORMATIONAL PURPOSES ONLY, AND NO RESPONSIBILITY IS ASSUMED BY THE OWNER OR ENGINEER FOR THEIR ACCURACY OR COMPLETENESS.
- CONTRACTOR IS RESPONSIBLE FOR MAKING THEIR OWN DETERMINATION AS TO THE TYPE AND LOCATION OF UNDERGROUND UTILITIES AS MAY BE NECESSARY TO AVOID DAMAGE THERETO. CONTRACTOR SHALL HAVE SITE MARKED BY DIGGER'S HOTLINE AND SHALL HAVE PRIVATE UTILITIES MARKED BY A PRIVATE UTILITY LOCATOR PRIOR TO CONSTRUCTION. CONTRACTOR SHALL VERIFY ALL ELEVATIONS, LOCATIONS, AND SIZES OF EXISTING UTILITIES AND SHALL CHECK ALL UTILITY CROSSINGS AND PROPOSED CONNECTIONS FOR CONFLICTS/DISCREPANCIES PRIOR TO INITIATING CONSTRUCTION. REPORT ANY CONFLICTS OR DISCREPANCIES TO THE ENGINEER SO REDESIGN MAY OCCUR IF NEEDED.
- LENGTHS OF ALL UTILITIES ARE TO CENTER OF STRUCTURES OR FITTINGS AND MAY VARY SLIGHTLY FROM PLANS. LENGTHS SHALL BE VERIFIED IN THE FIELD BY THE CONTRACTOR.

SITE CLEARING:

- EXCEPT FOR STRIPPED TOPSOIL OR OTHER MATERIALS INDICATED TO REMAIN ON OWNER'S PROPERTY, CLEARED MATERIALS SHALL BECOME CONTRACTOR'S PROPERTY AND SHALL BE REMOVED FROM PROJECT SITE.
- MINIMIZE INTERFERENCE WITH ADJOINING ROADS, STREETS, WALKS, AND OTHER ADJACENT OCCUPIED OR USED FACILITIES DURING SITE-CLEARING OPERATIONS.
- SALVABLE IMPROVEMENTS: CAREFULLY REMOVE ITEMS INDICATED TO BE SALVAGED AND STORE ON OWNER'S PREMISES WHERE INDICATED.
- UTILITY LOCATOR SERVICE: NOTIFY UTILITY LOCATOR SERVICE FOR AREA WHERE PROJECT IS LOCATED BEFORE SITE CLEARING.
- DO NOT COMMENCE SITE CLEARING OPERATIONS UNTIL TEMPORARY EROSION AND SEDIMENTATION CONTROL MEASURES ARE IN PLACE.
- PROTECT AND MAINTAIN BENCHMARKS AND SURVEY CONTROL POINTS FROM DISTURBANCE DURING CONSTRUCTION.
- LOCATE AND CLEARLY FLAG TREES AND VEGETATION TO REMAIN OR TO BE RELOCATED.
- PROTECT EXISTING SITE IMPROVEMENTS TO REMAIN FROM DAMAGE DURING CONSTRUCTION; RESTORE DAMAGED IMPROVEMENTS TO THEIR ORIGINAL CONDITION, AS ACCEPTABLE TO OWNER.
- LOCATE, IDENTIFY, DISCONNECT, AND SEAL OR CAP OFF UTILITIES INDICATED TO BE REMOVED; ARRANGE WITH UTILITY COMPANIES TO SHUT OFF INDICATED UTILITIES.
- EXISTING UTILITIES: DO NOT INTERRUPT UTILITIES SERVING FACILITIES OCCUPIED BY OWNER OR OTHERS UNLESS PERMITTED BY THE OWNER AND THEN ONLY AFTER ARRANGING TO PROVIDE TEMPORARY UTILITY SERVICES.
- FILL DEPRESSIONS CAUSED BY CLEARING AND GRUBBING OPERATIONS WITH SATISFACTORY SOIL MATERIAL UNLESS FURTHER EXCAVATION OR EARTHWORK IS INDICATED; PLACE FILL MATERIAL IN HORIZONTAL LAYERS NOT EXCEEDING A LOOSE DEPTH OF 8 INCHES, AND COMPACT EACH LAYER TO A DENSITY EQUAL TO ADJACENT ORIGINAL GROUND.
- REMOVE SOD AND GRASS BEFORE STRIPPING TOPSOIL.
- STRIP TOPSOIL TO WHATEVER DEPTHS ARE ENCOUNTERED IN A MANNER TO PREVENT INTERMINGLING WITH UNDERLYING SUBSOIL OR OTHER WASTE MATERIALS.
- STOCKPILE TOPSOIL MATERIALS AWAY FROM EDGE OF EXCAVATIONS WITHOUT INTERMIXING WITH SUBSOIL. GRADE AND SHAPE STOCKPILES TO DRAIN SURFACE WATER. COVER TO PREVENT WINDBLOWN DUST.
- REMOVE EXISTING ABOVE- AND BELOW-GRADE IMPROVEMENTS AS INDICATED AND AS NECESSARY TO FACILITATE NEW CONSTRUCTION.
- SAWCUT ALL PAVEMENTS FULL DEPTH PRIOR TO REMOVAL; SAWCUTS SHALL BE IN STRAIGHT LINES PERPENDICULAR AND/OR PARALLEL TO EXISTING PAVEMENT JOINTS AND PAVEMENT EDGES.
- REMOVE SURPLUS SOIL MATERIAL, UNSUITABLE TOPSOIL, OBSTRUCTIONS, DEMOLISHED MATERIALS, AND WASTE MATERIALS INCLUDING TRASH AND DEBRIS, AND LEGALLY DISPOSE OF THEM OFF OWNER'S PROPERTY.
- SEPARATE RECYCLABLE MATERIALS PRODUCED DURING SITE CLEARING FROM OTHER NONRECYCLABLE MATERIALS. STORE OR STOCKPILE WITHOUT INTERMIXING WITH OTHER MATERIALS AND TRANSPORT THEM TO RECYCLING FACILITIES.

SANITARY SEWERAGE:

- ALL PRIVATE SANITARY SEWER WORK SHALL BE IN ACCORDANCE WITH THE DEPARTMENT OF SAFETY AND PROFESSIONAL SERVICES (DSPS) PLUMBING CODE - CHAPTERS SPS 382 AND SPS 384 AND LOCAL MUNICIPAL REQUIREMENTS.
- ALL PUBLIC SANITARY SEWER WORK SHALL BE IN ACCORDANCE WITH THE STANDARD SPECIFICATIONS FOR SEWER AND WATER CONSTRUCTION IN WISCONSIN, LATEST EDITION (STANDARD SPECIFICATIONS) AND LOCAL MUNICIPAL REQUIREMENTS.
- PVC SEWER PIPE AND FITTINGS: ASTM D 3034, SDR 35, WITH BELL-AND-SPIGOT ENDS WITH RUBBER GASKETED JOINTS IN ACCORDANCE WITH CHAPTER 8.10.0 OF THE STANDARD SPECIFICATIONS FOR SEWER AND WATER CONSTRUCTION IN WISCONSIN, LATEST EDITION. JOINTS SHALL CONFORM TO ASTM D-3212.
- MANHOLES: STANDARD PRECAST REINFORCED CONCRETE MANHOLES CONFORMING TO ASTM C478, SECTION 8.39.0 OF THE STANDARD SPECIFICATIONS AND CONFORMING TO FILE NOS. 12, 13 AND 15 OF THE STANDARD SPECIFICATIONS. DIAMETER AND DEPTH AS INDICATED ON PLANS. MANHOLE SIZES TO BE VERIFIED BY CONTRACTOR AND SHOP DRAWINGS SHALL BE PROVIDED TO THE ENGINEER FOR REVIEW PRIOR TO ORDERING STRUCTURES.
- MANHOLES DEEPER THAN FOUR FEET SHALL BE PROVIDED WITH MANHOLE STEPS CONFORMING TO SECTION 8.40.0 OF THE STANDARD SPECIFICATIONS.
- SEWERS SHALL BE INSTALLED IN CONFORMANCE WITH SECTION 3.2.0 OF THE STANDARD SPECIFICATIONS. INSTALL PROPER SIZE INCREASERS, REDUCERS AND COUPLINGS WHERE DIFFERENT SIZES OR MATERIALS OF PIPES AND FITTINGS ARE CONNECTED. INSTALL TRACER PIPE OVER NON-METALLIC PIPING IN ACCORDANCE WITH SPS SECTION 382.30(1)(H) AND 382.36(7)(D).
- PIPE JOINT CONSTRUCTION: FOLLOW PIPING MANUFACTURER'S RECOMMENDATIONS; JOIN PVC SEWER PIPE ACCORDING TO ASTM D2321 AND ASTM D 3212 FOR ELASTOMERIC GASKET JOINTS. JOIN DISSIMILAR PIPE MATERIALS WITH NONPRESSURE-TYPE, FLEXIBLE COUPLINGS
- PROVIDE AND INSTALL CLEANOUTS IN ACCORDANCE WITH SPS CHAPTER 382.35. INSTALL CLEANOUTS AND RISER EXTENSIONS FORM SEWER PIPES TO PROPOSED GRADE. INSTALL PIPING SO CLEANOUTS OPEN IN DIRECTION OF FLOW IN SEWER PIPE. USE LIGHT DUTY, TOP LOADING CLASSIFICATION CLEANOUTS IN EARTH OR UNPAVED FOOT TRAFFIC AREAS; USE MEDIUM DUTY, TOP-LOADING CLASSIFICATION CLEANOUTS IN PAVED FOOT TRAFFIC AREAS; USE HEAVY DUTY, TOP-LOADING CLASSIFICATION CLEANOUTS IN VEHICULAR TRAFFIC AREAS. SET CLEANOUT FRAMES AND COVERS IN PAVEMENT AREAS FLUSH WITH PAVEMENT SURFACE.
- CLASS B COMPACTED TRENCH SECTION (FILE NO. NO. 4 OF STANDARD SPECIFICATIONS) SHALL BE UTILIZED. BEDDING AND COVER MATERIAL SHALL BE IN ACCORDANCE WITH SECTION 8.43.0 OF THE STANDARD SPECIFICATIONS.
- TRENCH BACKFILL MATERIAL SHALL BE GRANULAR BACKFILL IN ACCORDANCE WITH SECTION 8.43.4 OF THE STANDARD SPECIFICATIONS BENEATH AND WITHIN FIVE FEET OF PAVEMENT AREAS; COMPACTED SPOIL BACKFILL IN ACCORDANCE WITH SECTION 8.43.5 OF THE STANDARD SPECIFICATIONS MAY BE USED BENEATH LANDSCAPE AREAS.
- MANHOLE INSTALLATION SHALL BE IN ACCORDANCE WITH SECTION 3.5.0 OF THE STANDARD SPECIFICATIONS. SET MANHOLE RIMS TO ELEVATIONS INDICATED ON PLANS.
- AFTER INSTALLATION OF SEWER PIPE CLEAN ALL DEBRIS FROM SEWER AND INSPECT INTERIOR OF PIPING TO DETERMINE WHETHER LINE DISPLACEMENT OR OTHER DAMAGE HAS OCCURRED. CONDUCT DEFLECTION TESTING OF INSTALLED PIPE IN ACCORDANCE WITH SECTION 3.2.6(I)(4) OF THE STANDARD SPECIFICATIONS; REPLACE ANY PIPE SECTION NOT PASSING THE DEFLECTION TESTING USING NEW PIPE MATERIALS. TEST NEW BUILDING SEWER IN ACCORDANCE WITH SECTION 5.4.0 OF THE STANDARD SPECIFICATIONS. REPLACE LEAKING PIPE USING NEW PIPE MATERIALS AAND REPEAT TESTING UNTIL LEAKAGE IS WITHIN ALLOWANCES SPECIFIED.

STORM DRAINAGE:

- ALL PRIVATE STORM SEWER WORK SHALL BE IN ACCORDANCE WITH THE DEPARTMENT OF SAFETY AND PROFESSIONAL SERVICES (DPS) PLUMBING CODE - CHAPTERS SPS 382 AND SPS 384 AND LOCAL MUNICIPAL REQUIREMENTS.
- ALL PUBLIC STORM SEWER WORK SHALL BE IN ACCORDANCE WITH THE STANDARD SPECIFICATIONS FOR SEWER AND WATER CONSTRUCTION IN WISCONSIN, LATEST EDITION (STANDARD SPECIFICATIONS) AND LOCAL MUNICIPAL REQUIREMENTS.
- PVC SEWER PIPE AND FITTINGS: ASTM D 3034, SDR 35, WITH BELL-AND-SPIGOT ENDS WITH RUBBER GASKETED JOINTS IN ACCORDANCE WITH CHAPTER 8.10.0 OF THE STANDARD SPECIFICATIONS FOR SEWER AND WATER CONSTRUCTION IN WISCONSIN, LATEST EDITION. JOINTS SHALL CONFORM TO ASTM D-3212.
- REINFORCED CONCRETE PIPE: ASTM C76 WITH BELL AND SPIGOT ENDS AND GASKETED JOINTS WITH ASTM C443 RUBBER GASKETS IN ACCORDANCE WITH CHAPTER 8.6.0 OF THE STANDARD SPECIFICATIONS FOR SEWER AND WATER CONSTRUCTION IN WISCONSIN, LATEST EDITION.
- HOPE PIPE: ADS N12 PIPE AS APPROVED ON THE DEPARTMENT OF SAFETY AND PROFESSIONAL SERVICES PLUMBING PRODUCT REGISTER.
- CATCH BASINS: STANDARD PRECAST CONCRETE CATCH BASINS CONFORMING TO CHAPTER 3.6.0 OF THE STANDARD SPECIFICATIONS AND IN GENERAL CONFORMANCE WITH FILE NO. 26 OF THE STANDARD SPECIFICATIONS. DEPTH AND DIAMETER AS INDICATED ON PLANS. CATCH BASIN SIZES TO BE VERIFIED BY CONTRACTOR AND SHOP DRAWINGS SHALL BE PROVIDED TO THE ENGINEER FOR REVIEW PRIOR TO ORDERING STRUCTURES.
- FRAMES AND GRATES: AS INDICATED ON PLANS, CONTRACTOR SHALL BE RESPONSIBLE FOR VERIFYING SPECIFIED FRAME/GRATE IS COMPATIBLE WITH STRUCTURE; IF NOT, NOTIFY ENGINEER.
- MANHOLES: STANDARD PRECAST REINFORCED CONCRETE MANHOLES CONFORMING TO ASTM C478, SECTION 8.39.0 OF THE STANDARD SPECIFICATIONS AND CONFORMING TO FILE NOS. 12, 13 AND 15 OF THE STANDARD SPECIFICATIONS. DIAMETER AND DEPTH AS INDICATED ON PLANS. MANHOLE SIZES TO BE VERIFIED BY CONTRACTOR AND SHOP DRAWINGS SHALL BE PROVIDED TO THE ENGINEER FOR REVIEW PRIOR TO ORDERING STRUCTURES.
- MANHOLES AND CATCH BASINS DEEPER THAN FOUR FEET SHALL BE PROVIDED WITH MANHOLE STEPS CONFORMING TO SECTION 8.40.0 OF THE STANDARD SPECIFICATIONS.
- SEWERS SHALL BE INSTALLED IN CONFORMANCE WITH SECTION 3.2.0 OF THE STANDARD SPECIFICATIONS. INSTALL PROPER SIZE INCREASERS, REDUCERS AND COUPLINGS WHERE DIFFERENT SIZES OR MATERIALS OF PIPES AND FITTINGS ARE CONNECTED. INSTALL TRACER PIPE OVER NON-METALLIC PIPING IN ACCORDANCE WITH SPS SECTION 382.30(1)(H) AND 382.36(7)(D).
- PROVIDE AND INSTALL CLEANOUTS IN ACCORDANCE WITH SPS CHAPTER 382.35. INSTALL CLEANOUTS AND RISER EXTENSIONS FORM SEWER PIPES TO PROPOSED GRADE. INSTALL PIPING SO CLEANOUTS OPEN IN DIRECTION OF FLOW IN SEWER PIPE. USE LIGHT DUTY, TOP LOADING CLASSIFICATION CLEANOUTS IN EARTH OR UNPAVED FOOT TRAFFIC AREAS; USE MEDIUM DUTY, TOP-LOADING CLASSIFICATION CLEANOUTS IN PAVED FOOT TRAFFIC AREAS; USE HEAVY DUTY, TOP-LOADING CLASSIFICATION CLEANOUTS IN VEHICULAR TRAFFIC AREAS. SET CLEANOUT FRAMES AND COVERS IN PAVEMENT AREAS FLUSH WITH PAVEMENT SURFACE.
- CLASS B COMPACTED TRENCH SECTION (FILE NO. NO. 4 OF STANDARD SPECIFICATIONS) SHALL BE UTILIZED. BEDDING AND COVER MATERIAL SHALL BE IN ACCORDANCE WITH SECTION 8.43.0 OF THE STANDARD SPECIFICATIONS.
- TRENCH BACKFILL MATERIAL SHALL BE GRANULAR BACKFILL IN ACCORDANCE WITH SECTION 8.43.4 OF THE STANDARD SPECIFICATIONS BENEATH AND WITHIN FIVE FEET OF PAVEMENT AREAS; COMPACTED SPOIL BACKFILL IN ACCORDANCE WITH SECTION 8.43.5 OF THE STANDARD SPECIFICATIONS MAY BE USED BENEATH LANDSCAPE AREAS.
- MANHOLE INSTALLATION SHALL BE IN ACCORDANCE WITH SECTION 3.5.0 OF THE STANDARD SPECIFICATIONS. SET MANHOLE RIMS TO ELEVATIONS INDICATED ON PLANS.
- CATCH BASIN INSTALLATION SHALL BE IN ACCORDANCE WITH SECTION 3.6 OF THE STANDARD SPECIFICATIONS. CATCH BASIN EXCAVATION AND PREPARATION SHALL BE IN ACCORDANCE WITH SECTION 3.5.4(A) AND (B) OF THE STANDARD SPECIFICATIONS. FRAMES AND GRATES SHALL BE SET TO THE ELEVATIONS SHOWN ON THE PLANS.
- AFTER INSTALLATION OF SEWER PIPE CLEAN ALL DEBRIS FROM SEWER AND INSPECT INTERIOR OF PIPING TO DETERMINE WHETHER LINE DISPLACEMENT OR OTHER DAMAGE HAS OCCURRED. CONDUCT DEFLECTION TESTING OF INSTALLED PIPE IN ACCORDANCE WITH SECTION 3.2.6(I)(4) OF THE STANDARD SPECIFICATIONS; REPLACE ANY PIPE SECTION NOT PASSING THE DEFLECTION TESTING USING NEW PIPE MATERIALS.

EARTH MOVING:

- ALL EARTH WORK SHALL BE DONE IN ACCORDANCE WITH THE RECOMMENDATIONS OF THE GEOTECHNICAL ENGINEER PRESENTED IN THE SITE GEOTECHNICAL REPORT, GEOTECHNICAL ENGINEER RECOMMENDATIONS MADE IN THE FIELD AND THESE SPECIFICATIONS. IN CASE OF CONFLICT BETWEEN THESE SPECIFICATIONS AND THE RECOMMENDATIONS OF THE GEOTECHNICAL ENGINEER, THE RECOMMENDATIONS OF THE GEOTECHNICAL ENGINEER SHALL GOVERN.
- CONTRACTOR SHALL PROVIDE MATERIAL TEST REPORTS FROM A QUALIFIED TESTING AGENCY INDICATING TEST RESULTS FOR CLASSIFICATION ACCORDING TO ASTM D2487 AND LABORATORY COMPACTION CURVES ACCORDING TO ASTM D 1557 FOR EACH ON-SITE AND OFF-SITE SOIL MATERIAL PROPOSED FOR FILL AND BACKFILL.
- CONTRACTOR SHALL PROVIDE PREEXCAVATION PHOTOS OR VIDEOS SHOWING EXISTING CONDITIONS OF ADJOINING STRUCTURES AND SITE IMPROVEMENTS THAT MIGHT BE MISCONSTRUCTED AS DAMAGE CAUSED BY EARTHWORK OPERATIONS.
- OLD BUILDING FOUNDATIONS, BUILDING REMNANTS OR UNSUITABLE BACKFILL MATERIAL SHALL BE COMPLETELY REMOVED FROM WITHIN AND A MINIMUM OF 10 FEET BEYOND THE NEW BUILDING PAD AREAS. THE RESULTING EXCAVATION SHALL BE BACKFILLED WITH COMPACTED ENGINEERED FILL.
- FOUNDATIONS, FOUNDATION WALLS OR CONCRETE FLOOR SLABS SHALL BE REMOVED TO A MINIMUM OF TWO FEET BELOW PROPOSED SUBGRADE WITHIN PROPOSED PARKING AND GREENSPACE AREAS. BASEMENT SLABS LOCATED BELOW 2 FEET FROM PLANNED SUBGRADE ELEVATION MAY BE LEFT IN PLACE BUT SHALL BE BROKEN INTO MAXIMUM 6 INCH PIECES TO FACILITATE DRAINAGE.
- SATISFACTORY SOILS FOR FILL: ASTM D 2487 SOIL CLASSIFICATION GROUPS GW, GP, GM, SW, SP, AND SM OR A COMBINATION OF THESE GROUPS; FREE OF ROCK OR GRAVEL LARGER THAN 3 INCHES' IN ANY DIMENSION; DEBRIS, WASTE, FROZEN MATERIALS, VEGETATION, AND OTHER DELETERIOUS MATTER OR ANY SOIL GROUP OR COMBINATION OF GROUPS APPROVED OF BY THE PROJECT GEOTECHNICAL ENGINEER.
- UNSATISFACTORY SOILS FOR FILL: SOIL CLASSIFICATION GROUPS GC, SC, CL, ML, OL, CH, MH, OH, AND PT ACCORDING TO ASTM D 2487 OR A COMBINATION OF THESE GROUPS UNLESS DEEMED SATISFACTORY BY THE PROJECT GEOTECHNICAL ENGINEER. UNSATISFACTORY SOILS ALSO INCLUDE SOILS NOT MAINTAINED WITHIN 3 PERCENT OF OPTIMUM SOIL MOISTURE CONTENT AT THE TIME OF COMPACTION.
- AGGREGATE BASE COURSE BENEATH PAVEMENTS: SHALL BE 1-1/4" DENSE GRADED BASE COURSE CONFORMING TO SECTION 305 OF THE STATE OF WISCONSIN STANDARD SPECIFICATIONS FOR HIGHWAY AND STRUCTURE CONSTRUCTION, LATEST EDITION.
- ENGINEERED FILL: NATURALLY OR ARTIFICIALLY GRADED MIXTURE OF NATURAL OR CRUSHED GRAVEL, CRUSHED STONE, AND NATURAL OR CRUSHED SAND; ASTM D 2940; WITH AT LEAST 90 PERCENT PASSING A 1-1/2-INCH (37.5-MM) SIEVE AND NOT MORE THAN 12 PERCENT PASSING A NO. 200 SIEVE OR ANY SOIL DEEMED ACCEPTABLE FOR ENGINEERED FILL BY THE PROJECT GEOTECHNICAL ENGINEER. ENGINEERED FILL SHALL BE FREE OF ORGANIC, FROZEN, OR OTHER DELETERIOUS MATERIAL AND HAVE A MAXIMUM PARTICLE SIZE LESS THAN 3 INCHES. CLAY FILLS SHALL HAVE A LIQUID LIMIT OF LESS THAN 49 AND PLASTICITY INDEX BETWEEN 11 AND 25.
- BEDDING COURSE FOR SEWERS AND WATER SERVICE: NATURALLY OR ARTIFICIALLY GRADED MIXTURE OF NATURAL OR CRUSHED GRAVEL, CRUSHED STONE, AND NATURAL OR CRUSHED SAND CONFORMING TO THE REQUIREMENTS OF SECTION 8.43.2 OF THE STANDARD SPECIFICATIONS FOR SEWER AND WATER CONSTRUCTION IN WISCONSIN, LATEST EDITION.
- DRAINAGE COURSE BENEATH BUILDING SLABS: NARROWLY GRADED MIXTURE OF WASHED, CRUSHED STONE, OR CRUSHED OR UNCRUSHED GRAVEL; ASTM D 448; COARSE-AGGREGATE GRADING SIZE 57; WITH 100 PERCENT PASSING A 1-1/2-INCH (37.5-MM) SIEVE AND 0 TO 5 PERCENT PASSING A NO. 8 SIEVE.
- TRENCH BACKFILL MATERIAL SHALL BE GRANULAR BACKFILL IN ACCORDANCE WITH SECTION 8.43.4 OF THE STANDARD SPECIFICATIONS BENEATH AND WITHIN FIVE FEET OF PAVEMENT AREAS; COMPACTED SPOIL BACKFILL IN ACCORDANCE WITH SECTION 8.43.5 OF THE STANDARD SPECIFICATIONS MAY BE USED BENEATH LANDSCAPE AREAS.
- PIPE COVER MATERIAL: CONFORM TO SECTION 8.43.3 OF THE STANDARD SPECIFICATIONS FOR SEWER AND WATER CONSTRUCTION IN WISCONSIN, LATEST EDITION.
- PREVENT SURFACE WATER AND GROUND WATER FROM ENTERING EXCAVATIONS, FROM PONDING ON PREPARED SUBGRADES, AND FROM FLOODING PROJECT SITE AND SURROUNDING AREA.
- SHORING, SHEETING AND BRACING: SHORE, BRACE OR SLOPE BANKS OF EXCAVATION TO PROTECT WORKMEN, BANKS, ADJACENT PAVING, STRUCTURES, AND UTILITIES TO MEET OSHA REQUIREMENTS. DESIGN OF TEMPORARY SUPPORT OF EXCAVATION IS THE RESPONSIBILITY OF THE CONTRACTOR.
- EXCAVATE TO SUBGRADE ELEVATIONS REGARDLESS OF THE CHARACTER OF SURFACE AND SUBSURFACE CONDITIONS ENCOUNTERED. UNCLASSIFIED EXCAVATED MATERIALS MAY INCLUDE ROCK, SOIL MATERIALS, AND OBSTRUCTIONS. NO CHANGES IN THE CONTRACT SUM OR THE CONTRACT TIME WILL BE AUTHORIZED FOR ROCK EXCAVATION OR REMOVAL OF OBSTRUCTIONS.
- PROOF-ROLL SUBGRADE BELOW THE BUILDING SLABS AND PAVEMENTS WITH FULLY LOADED TANDEM AXLE DUMP TRUCK OR RUBBER Tired VEHICLE OF SIMILAR SIZE AND WEIGHT, TYPICALLY 9 TONS/AXLE. WHERE COHESIVE SOILS ARE ENCOUNTERED OR WITH A SMOOTH DRUMMED VIBRATORY ROLLER WHERE GRANULAR SOILS ARE PRESENT. DO NOT PROOF-ROLL WET OR SATURATED SUBGRADES AND PROOFROLL IN DRY WEATHER. PROOF ROLL IN PRESENCE OF PROJECT GEOTECHNICAL ENGINEER OR TECHNICIAN. SOILS THAT ARE OBSERVED TO RUT OR DEFLECT EXCESSIVELY UNDER THE MOVING LOAD (TYPICALLY >1") SHALL BE UNDERCUT AND REPLACED WITH PROPERLY COMPACTED ENGINEERED FILL. IN PAVEMENT AREAS WHERE UNDERCUTS ARE PERFORMED, THE EDGES OF THE OVEREXCAVATIONS SHALL BE FEATHERED INOT THE SURROUNDING SUITABLE SOIL SO THAT EDGE FAILURE OF THE OVEREXCAVATED AREA DOES NOT OCCUR.
- DUE TO CLAYEY SOILS, IF UNDERCUTS OCCUR WITHIN PAVEMENT AREAS AND THEY ARE BACKFILLED WITH GRANULAR SOILS, THE BOTTOM OF THE OVEREXCAVATION SHALL BE SLOPED TO A DRAINILE THAT IS IN KIND SLOPED TOWARD THE NEAREST STORM SEWER. MINIMUM SLOPES OF SUCH DRAINTILES SHALL BE 0.5%.
- CONVENTIONAL DISKING AND AERATION TECHNIQUES SHALL BE USED TO DRY SOILS BEFORE PROOF ROLLING. ALLOT FOR PROPER DRYING TIME IN PROJECT SCHEDULE.
- ENGINEERED FILL SHALL BE PLACED IN MAXIMUM LIFTS OF EIGHT INCHES OF LOOSE MATERIAL AND COMPACTED WITHIN 3% OF OPTIMUM SOIL MOISTURE CONTENT VALUE AND A MINIMUM OF 95% OF THE MAXIMUM DRY DENSITY AS DETERMINED BY THE MODIFIED PROCTOR TEST ASTM D1557. EACH LIFT OF COMPACTED ENGINEERED FILL SHALL BE OBSERVED AND TESTED BY A QUALIFIED GEOTECHNICAL ENGINEER OR TECHNICIAN.
- EXISTING OLD FILL MATERIAL SHALL BE REMOVED BELOW FOOTINGS OR FOUNDATION SUPPORTING FILL. ENGINEERED FILL BELOW FOOTINGS SHOULD HAVE AN IN-PLACE DENSITY OF 95% OF THE MAXIMUM DRY DENSITY AND A MOISTURE CONTENT WITHIN 3% OF OPTIMUM AS DETERMINED BY ASTM D1557. ENGINEERED FILL BELOW FOOTINGS SHALL BE EVALUATED BY IN-FIELD DENSITY TESTS DURING CONSTRUCTION.
- WHERE UNSUITABLE BEARING SOILS ARE ENCOUNTERED IN A FOOTING EXCAVATION, THE EXCAVATION SHALL BE DEEPEEN TO COMPETENT BEARING SOIL AND THE FOOTING LOWERED OR AN OVEREXCAVATION AND BACKFILL PROCEDURE PERFORMED. OVEREXCAVATION AND BACKFILL TREATMENT REQUIRES WIDENING THE DEEPEEN EXCAVATION IN ALL DIRECTIONS AT LEAST 6 INCHES BEYOND THE EDGE OF THE FOOTING FOR EACH 12 INCHES OF OVEREXCAVATION DEPTH. THE OVEREXCAVATION SHPTL BE BACKFILLED UP TO FOOTING BASE ELEVATION IN MAXIMUM 8 INCH LOOSE LIFTS WITH SUITABLE GRANULAR FILL MATERIAL AND COMPACTED TO 95% OF THE MAXIMUM DRY DENSITY AND A MOISTURE CONTENT WITHIN 3% OF OPTIMUM AS DETERMINED BY ASTM D1557. SOILS AT FOUNDATION BEARING ELEVATION IN THE FOOTING EXCAVATIONS SHALL BE OBSERVED AND TESTED BY A QUALIFIED GEOTECHNICAL ENGINEER OR TECHNICIAN.
- A MINIMUM OF FOUR INCHES OF DRAINAGE COURSE MAT SHALL BE PLACED BELOW BUILDING FLOOR SLABS. DRAINAGE COURSE SHALL BE COMPACTED TO A MINIMUM OF 95% COMPACTION WITH RESPECT TO THE MODIFIED PROCTOR (ASTM D1557)
- UTILITY TRENCHES FOR SEWER AND WATER SHALL CONFORM TO CLASS B COMPACTED TRENCH SECTION IN ACCORDANCE WITH FILE NO. 4 OF THE STANDARD SPECIFICATIONS FOR SEWER AND WATER CONSTRUCTION IN WISCONSIN, LATEST EDITION.
- BACKFILL UTILITY TRENCHES IN 4 TO 6 INCH LOOSE LIFTS COMPACTED TO 95% OF THE MAXIMUM DRY DENSITY AS DETERMINED BY ASTM D1557. BACKFILL SHALL BE MOISTURE CONDITIONED TO BE WITH 3% OF OPTIMUM MOISTURE CONTENT AS DETERMINED BY ASTM D1557.
- UTILITY BEDDING PLACEMENT: CONFORM TO SECTION 3.2.6 OF THE STANDARD SPECIFICATIONS FOR SEWER AND WATER CONSTRUCTION IN WISCONSIN, LATEST EDITION. BEDDING MATERIAL SHALL BE COMPACTED TO A MINIMUM OF 90% COMPACTION WITH RESPECT TO THE MODIFIED PROCTOR (ASTM D1557).
- COMPACTION TESTING OF UTILITY TRENCHES SHALL BE PERFORMED ONE FOR EVERY 200 CUBIC YARDS OF BACKFILL PLACED OR ONE FOR TEST PER 200 LINEAR FEET OF TRENCH FOR EACH LIFT, WHICHEVER IS LESS.
- AGGREGATE BASE COURSE BENEATH PAVEMENTS SHALL BE PLACED AND COMPACTED TO 95% OF THE MAXIMUM DRY DENSITY WITH A MOISTURE CONTENT WITHIN 3% OF OPTIMUM AS DETERMINED BY ASTM D1557. AGGREGATE BASE SHALL BE OBSERVED AND TESTED BY A QUALIFIED GEOTECHNICAL ENGINEER OR TECHNICIAN.
- GRADING GENERAL: UNIFORMLY GRADE AREAS TO A SMOOTH SURFACE, FREE OF IRREGULAR SURFACE CHANGES. COMPLY WITH COMPACTION REQUIREMENTS AND GRADE TO CROSS SECTIONS, LINES, AND ELEVATIONS INDICATED. SLOPE GRADES TO DIRECT WATER AWAY FROM BUILDINGS AND TO PREVENT PONDING.
- TESTING AGENCY: CONTRACTOR SHALL ENGAGE A QUALIFIED INDEPENDENT GEOTECHNICAL ENGINEERING TESTING AGENCY TO PERFORM FIELD QUALITY-CONTROL TESTING.
- FOOTING SUBGRADE TESTING: EACH ISOLATED FOOTING SHALL INCLUDE AT LEAST ONE TEST PROBE. TEST PROBES SHALL BE PERFORMED EVERY 20 LINEAR FEET IN CONTINUOUS FOOTINGS.
- BUILDING SLAB AREA TESTING: AT SUBGRADE AND AT EACH COMPACTED FILL AND BACKFILL LAYER, AT LEAST 1 TEST PER LIFT FOR EVERY 2500 SQ. FT. OR LESS OF BUILDING SLAB, BUT IN NO CASE FEWER THAN 3 TESTS.
- PAVEMENT AREA TESTING: AT SUBGRADE AND AT EACH COMPACTED FILL AND BACKFILL LAYER, AT LEAST ONE TEST FOR EVERY LIFT FOR EVERY 2,500 SQUARE FEET OF PAVEMENT AREA, BUT IN NO CASES FEWER THAN 3 TESTS.
- FOUNDATION WALL BACKFILL: AT EACH COMPACTED BACKFILL LAYER, AT LEAST 1 TEST PER LIFT FOR EACH 50 FEET OR LESS OF WALL LENGTH, BUT NO FEWER THAN 2 TESTS.
- WHEN TESTING AGENCY REPORTS THAT SUBGRADES, FILLS, OR BACKFILLS HAVE NOT ACHIEVED DEGREE OF COMPACTION SPECIFIED, SCARIFY AND MOISTEN OR AERATE, OR REMOVE AND REPLACE SOIL TO DEPTH REQUIRED; RECOMPACT AND RETEST UNTIL SPECIFIED COMPACTION IS OBTAINED.
- DISPOSAL: REMOVE SURPLUS SOIL AND WASTE MATERIAL, INCLUDING UNSATISFACTORY SOIL, TRASH, AND DEBRIS, AND LEGALLY DISPOSE OF IT OFF OWNER'S PROPERTY.



HOTEL DEVELOPMENT AT BRADY AND FARWELL

MILWAUKEE, WI

SPECIFICATIONS

PRELIMINARY NOT FOR CONSTRUCTION

ISSUANCE	DATE
CITY DPP SUBMITTAL	02-06-2023
CITY DPD RE-SUBMITTAL	02-22-2023
---	---
---	---
---	---
---	---

NO. REVISION	DATE
---	---
---	---
---	---
---	---
---	---
---	---

PROJECT NO:	21385
DESIGN DATE:	01-03-2023
PLOT DATE:	2023.02.17
DRAWN BY:	JTR
CHECKED BY:	TPM
APPROVED BY:	----

SHEET NO: C500

CONCRETE PAVING:

- 1. THE COMPOSITION, PLACING AND CONSTRUCTION OF CONCRETE PAVEMENTS SHALL BE IN ACCORDANCE WITH THE APPLICABLE REQUIREMENTS OF SECTIONS 415, 416, 501, 601, AND 602 OF THE STATE OF WISCONSIN STANDARD SPECIFICATIONS FOR HIGHWAY AND STRUCTURE CONSTRUCTION, LATEST EDITION (WISDOT STANDARD SPECIFICATIONS) AND LOCAL MUNICIPAL REQUIREMENTS AND SPECIFICATIONS.
2. CONTRACTOR SHALL PROVIDE PRODUCT DATA FOR EACH TYPE OF PRODUCT INDICATED - INCLUDE TECHNICAL DATA AND TESTED PHYSICAL AND PERFORMANCE PROPERTIES, JOB-MIX DESIGNS: CERTIFICATION THAT MIX MEETS OR EXCEEDS WISDOT STANDARD SPECIFICATIONS; AND MATERIAL CERTIFICATES CERTIFYING COMPLIANCE WITH WISDOT STANDARD SPECIFICATIONS.
3. MANUFACTURER QUALIFICATIONS: MANUFACTURER OF READY-MIXED CONCRETE PRODUCTS WHO COMPLIES WITH ASTM C 94/C 94M REQUIREMENTS FOR PRODUCTION FACILITIES AND EQUIPMENT AND APPROVED BY THE WISCONSIN DEPARTMENT OF TRANSPORTATION.
4. CONCRETE GRADE: GRADE A, GRADE A-2, OR A-FA CONFORMING TO SECTION 501.3.1.3 OF THE WISDOT STANDARD SPECIFICATIONS
5. AGGREGATES: CONFORM TO SECTION 501 OF THE WISDOT STANDARD SPECIFICATIONS. PROVIDE AGGREGATES FROM A SINGLE SOURCE.
6. WATER: ASTM C 94/C 94M AND SECTION 501 OF THE WISDOT STANDARD SPECIFICATIONS.
7. AIR-ENTRAINING ADMIXTURE: ASTM C 260 AND SECTION 501 OF THE WISDOT STANDARD SPECIFICATIONS.
8. CHEMICAL ADMIXTURES: PER SECTION 501 OF THE WISDOT STANDARD SPECIFICATIONS.
9. CURING MATERIALS IN ACCORDANCE WITH SECTION 415.3.12 OF THE WISDOT STANDARD SPECIFICATIONS.
10. EXPANSION JOINT MATERIAL: CONFORM TO SECTION 415.2.3 OF THE WISDOT STANDARD SPECIFICATIONS.
11. MEASURE, BATCH, AND MIX CONCRETE MATERIALS AND CONCRETE IN ACCORDANCE WITH SECTION 501 OF THE WISDOT STANDARD SPECIFICATIONS.
12. GENERAL EXECUTION: CONFORM TO SECTION 415 OF THE WISDOT STANDARD SPECIFICATIONS.
13. PROOFROLL SUBGRADE AND AGGREGATE BASE AS OUTLINED IN EARTH MOVING SPECIFICATION PRIOR TO PLACEMENT OF PAVEMENTS.
14. SET, BRACE, AND SECURE EDGE FORMS, BULKHEADS, AND INTERMEDIATE SCREED GUIDES FOR PAVEMENT TO REQUIRED LINES, GRADES, AND ELEVATIONS. INSTALL FORMS TO ALLOW CONTINUOUS PROGRESS OF WORK AND SO FORMS CAN REMAIN IN PLACE AT LEAST 24 HOURS AFTER CONCRETE PLACEMENT.
15. CLEAN FORMS AFTER EACH USE AND COAT WITH FORM-RELEASE AGENT TO ENSURE SEPARATION FROM CONCRETE WITHOUT DAMAGE.
16. JOINTS GENERAL: FORM CONSTRUCTION, ISOLATION, AND CONTRACTION JOINTS AND TOOL EDGINGS TRUE TO LINE WITH FACES PERPENDICULAR TO SURFACE PLANE OF CONCRETE. CONSTRUCT TRANSVERSE JOINTS AT RIGHT ANGLES TO CENTERLINE, UNLESS OTHERWISE INDICATED. CONFORM TO SECTION 415 OF THE WISDOT STANDARD SPECIFICATIONS
17. CONSTRUCTION JOINTS: SET CONSTRUCTION JOINTS AT SIDE AND END TERMINATIONS OF PAVEMENT AND AT LOCATIONS WHERE PAVEMENT OPERATIONS ARE STOPPED FOR MORE THAN ONE-HALF HOUR UNLESS PAVEMENT TERMINATES AT ISOLATION JOINTS.
18. ISOLATION JOINTS: FORM ISOLATION JOINTS OF PREFORMED JOINT-FILLER STRIPS ABUTTING CONCRETE CURBS, CATCH BASINS, MANHOLES, INLETS, STRUCTURES, WALKS, OTHER FIXED OBJECTS, AND WHERE INDICATED.
19. CONTRACTION JOINTS: FORM WEAKENED-PLANE CONTRACTION JOINTS, SECTIONING CONCRETE INTO AREAS AS INDICATED. CONSTRUCT CONTRACTION JOINTS FOR A DEPTH EQUAL TO AT LEAST ONE-FOURTH OF THE CONCRETE THICKNESS TO MATCH JOINTING OF EXISTING ADJACENT CONCRETE PAVEMENT.
20. EDGING: TOOL EDGES OF PAVEMENT, GUTTERS, CURBS, AND JOINTS IN CONCRETE AFTER INITIAL FLOATING WITH AN EDGING TOOL TO A 1/4-INCH RADIUS. REPEAT TOOLING OF EDGES AFTER APPLYING SURFACE FINISHES. ELIMINATE TOOL MARKS ON CONCRETE SURFACES.
21. CURBING: COMPLY WITH SECTION 601 OF THE WISDOT STANDARD SPECIFICATIONS.
22. SIDEWALKS: COMPLY WITH SECTION 602 OF THE WISDOT STANDARD SPECIFICATIONS.
23. MOISTEN AGGREGATE TO PROVIDE A UNIFORM DAMPENED CONDITION AT TIME CONCRETE IS PLACED.
24. FINISH CURBING IN ACCORDANCE WITH SECTION 601.3.5 OF THE WISDOT STANDARD SPECIFICATIONS.
25. FINISH SIDEWALK AND PATIO IN ACCORDANCE WITH SECTION 602.3.2.3 OF THE WISDOT STANDARD SPECIFICATIONS (LIGHT BROOM FINISH).
26. FINISH CONCRETE VEHICULAR PAVEMENTS AND PADS IN ACCORDANCE WITH SECTION 415.3.8 OF THE WISDOT STANDARD SPECIFICATIONS (ARTIFICIAL TURF DRAG FINISH).
27. PROTECT AND CURE SIDEWALK IN ACCORDANCE WITH SECTION 602.3.2.6 OF THE WISDOT STANDARD SPECIFICATIONS.
28. PROTECT AND CURE CURBING IN ACCORDANCE WITH SECTION 601.3.7 OF THE WISDOT STANDARD SPECIFICATIONS.
29. PROTECT AND CURE VEHICULAR CONCRETE PAVING IN ACCORDANCE WITH SECTION 415.3.12 OF THE WISDOT STANDARD SPECIFICATIONS.
30. REMOVE AND REPLACE CONCRETE PAVEMENT THAT IS BROKEN, DAMAGED, OR DEFECTIVE OR THAT DOES NOT COMPLY WITH REQUIREMENTS IN THIS SECTION.
31. PROTECT CONCRETE FROM DAMAGE. EXCLUDE TRAFFIC FROM PAVEMENT FOR AT LEAST 7 DAYS AFTER PLACEMENT.
32. MAINTAIN CONCRETE PAVEMENT FREE OF STAINS, DISCOLORATION, DIRT, AND OTHER FOREIGN MATERIAL. SWEEP CONCRETE PAVEMENT NOT MORE THAN TWO DAYS BEFORE DATE SCHEDULED FOR SUBSTANTIAL COMPLETION INSPECTIONS.

ASPHALTIC PAVING:

- 1. THE COMPOSITION, PLACING AND CONSTRUCTION OF ASPHALTIC PAVEMENTS SHALL BE IN ACCORDANCE WITH THE REQUIREMENTS OF SECTIONS 450, 455, 460, 465, AND 475 OF THE STATE OF WISCONSIN STANDARD SPECIFICATIONS FOR HIGHWAY AND STRUCTURE CONSTRUCTION, LATEST EDITION (WISDOT STANDARD SPECIFICATIONS).
2. CONTRACTOR SHALL PROVIDE PRODUCT DATA FOR EACH TYPE OF PRODUCT INDICATED - INCLUDE TECHNICAL DATA AND TESTED PHYSICAL AND PERFORMANCE PROPERTIES, JOB-MIX DESIGNS: CERTIFICATION THAT MIX MEETS OR EXCEEDS WISDOT STANDARD SPECIFICATIONS; AND MATERIAL CERTIFICATES CERTIFYING COMPLIANCE WITH WISDOT STANDARD SPECIFICATIONS.
3. MANUFACTURER QUALIFICATIONS: MANUFACTURER SHALL BE REGISTERED WITH AND APPROVED BY THE DOT OF THE STATE IN WHICH PROJECT IS LOCATED.
4. ENVIRONMENTAL LIMITATIONS: DO NOT APPLY ASPHALT MATERIALS IF BASE COURSE IS WET OR EXCESSIVELY DAMP OR IF THE FOLLOWING CONDITIONS ARE NOT MET: APPLY TACK COAT WHEN AMBIENT TEMPERATURE IS ABOVE 50 DEGREES FAHRENHEIT AND WHEN TEMPERATURE HAS NOT BEEN BELOW 35 DEGREES FAHRENHEIT FOR 12 HOURS IMMEDIATELY PRIOR TO APPLICATION, PLACE ASPHALTIC CONCRETE SURFACE COURSE WHEN TEMPERATURE IS ABOVE 40 DEGREES FAHRENHEIT, BASE COURSE MAY BE PLACED WHEN AIR TEMPERATURE IS ABOVE 30 DEGREES FAHRENHEIT AND RISING. PROCEED WITH PAVEMENT MARKING ONLY ON CLEAN, DRY SURFACES. DO NOT APPLY BELOW THE MINIMUM PAVEMENT TEMPERATURE AND AS RECOMMENDED BY THE MANUFACTURER.
5. AGGREGATES SHALL BE IN ACCORDANCE WITH SECTION 460.2.2 OF THE WISDOT STANDARD SPECIFICATIONS.
6. ASPHALT MATERIALS SHALL BE IN ACCORDANCE WITH CHAPTER 455 OF THE WISDOT STANDARD SPECIFICATIONS.
7. PAVEMENT MARKING PAINT: PROVIDE PAINT FROM THE WISCONSIN DEPARTMENT OF TRANSPORTATION'S APPROVED PRODUCTS LIST. COLOR SHALL BE WHITE UNLESS INDICATED OTHERWISE ON PLANS.
8. HOT-MIX ASPHALT: ASPHALTIC BINDER COURSE AND SURFACE COURSE SHALL BE MIXTURE LT FOR REGULAR DUTY PAVEMENT AND LT FOR HEAVY DUTY PAVEMENT COMPLYING WITH THE WISDOT STANDARD SPECIFICATIONS. ASPHALTIC BINDER SHALL BE 58-28 S UNLESS NOTED.
9. AGGREGATE BASE COURSE BENEATH PAVEMENTS: SHALL BE 1-1/4" DENSE GRADED BASE COURSE CONFORMING TO SECTION 305 OF THE WISDOT STANDARD SPECIFICATIONS.
10. PAVEMENT PLACEMENT GENERAL: ASPHALT CONCRETE PAVING EQUIPMENT, WEATHER LIMITATIONS, JOB-MIX FORMULA, MIXING, CONSTRUCTION METHODS, COMPACTION, FINISHING, TOLERANCE AND PROTECTION SHALL CONFORM TO THE REQUIREMENTS OF THE APPROPRIATE SECTIONS OF THE WISDOT STANDARD SPECIFICATIONS.
11. PREPARE AND PROOFROLL SUBGRADES AND AGGREGATE BASE COURSE AS OUTLINED IN EARTH MOVING SPECIFICATIONS PRIOR TO PLACEMENT OF ASPHALT PAVEMENTS.
12. SWEEP LOOSE GRANULAR PARTICLES FROM SURFACE OF AGGREGATE BASE COURSE PRIOR TO PAVEMENT PLACEMENT. DO NOT DISLodge OR DISTURB AGGREGATE EMBEDDED IN COMPACTED SURFACE OF BASE COURSE.
13. SPREAD AND FINISH ASPHALTIC MIXTURE IN ACCORDANCE WITH SECTION 450.3.2.5 OF THE WISDOT STANDARD SPECIFICATIONS. PAVEMENT THICKNESSES SHALL BE AS INDICATED ON THE PLANS.
14. PROMPTLY CORRECT SURFACE IRREGULARITIES IN PAVING COURSE BEHIND PAYER. USE SUITABLE HAND TOOLS TO REMOVE EXCESS MATERIAL FORMING HIGH SPOTS. FILL DEPRESSIONS WITH HOT-MIX ASPHALT TO PREVENT SEGREGATION OF MIX; USE SUITABLE HAND TOOLS TO SMOOTH SURFACE.
15. COMPACT ASPHALTIC PAVEMENT IN ACCORDANCE WITH SECTION 450.3.2.6 OF THE WISDOT STANDARD SPECIFICATIONS.
16. PROTECTION: AFTER FINAL ROLLING, DO NOT PERMIT VEHICULAR TRAFFIC ON PAVEMENT UNTIL IT HAS COOLED AND HARDENED. ERECT BARRICADES TO PROTECT PAVING FROM TRAFFIC UNTIL MIXTURE HAS COOLED ENOUGH NOT TO BECOME MARKED.
17. THICKNESS TOLERANCE: COMPACT EACH COURSE TO PRODUCE THE THICKNESS INDICATED WITHIN PLUS/MINUS 1/4 INCH FOR BINDER COURSE AND PLUS 1/4 INCH FOR SURFACE COURSE, NO MINUS.
18. SURFACE SMOOTHNESS TOLERANCE: COMPACT EACH COURSE TO PRODUCE A SURFACE SMOOTHNESS WITHIN THE FOLLOWING TOLERANCES AS DETERMINED BY USING A 10-FOOT STRAIGHTEDGE APPLIED TRANSVERSELY OR LONGITUDINALLY TO PAVED AREAS: BINDER COURSE: 1/4 INCH; SURFACE COURSE: 1/8 INCH. REMOVE AND REPLACE ALL HUMPS OR DEPRESSIONS EXCEEDING THE SPECIFIED TOLERANCES.
19. DO NOT APPLY PAVEMENT-MARKING PAINT UNTIL LAYOUT, COLORS, AND PLACEMENT HAVE BEEN VERIFIED WITH ENGINEER.
20. APPLY MARKINGS TO A DRY SURFACE FREE FROM FROST. REMOVE DUST, DIRT, OIL, GREASE, GRAVEL, DEBRIS OR OTHER MATERIAL THAT MAY PREVENT BONDING TO THE PAVEMENT.
21. APPLY PAINT AS THE MANUFACTURER SPECIFIES WITH MECHANICAL EQUIPMENT TO PRODUCE PAVEMENT MARKINGS, OF DIMENSIONS INDICATED, WITH UNIFORM, STRAIGHT EDGES. APPLY AT MANUFACTURER'S RECOMMENDED RATES AT A MINIMUM RATE OF 17.6 GALLONS/MILE FOR A CONTINUOUS 4" LINE.
22. TESTING AGENCY: CONTRACTOR SHALL ENGAGE A QUALIFIED INDEPENDENT TESTING AND INSPECTING AGENCY TO PERFORM FIELD TESTS AND INSPECTIONS AND TO PREPARE TEST REPORTS.

SEGMENTAL RETAINING WALL:

- 1. WORK SHALL CONSIST OF FURNISHING DETAILED DESIGN, MATERIALS, LABOR, EQUIPMENT AND SUPERVISION TO INSTALL A SEGMENTAL RETAINING WALL SYSTEM IN ACCORDANCE WITH PLANS AND SPECIFICATIONS AND IN REASONABLY CLOSE CONFORMITY WITH THE LINES, GRADES, DESIGN AND DIMENSIONS SHOWN ON PLANS.
2. MATERIALS SUBMITTALS: THE CONTRACTOR SHALL SUBMIT MANUFACTURERS' CERTIFICATIONS TWO WEEKS PRIOR TO START OF WORK STATING THAT THE SRW UNITS AND GEOSYNTHETIC REINFORCEMENT MEET THE REQUIREMENTS OF THE DESIGN.
3. DESIGN SUBMITTAL: THE CONTRACTOR SHALL SUBMIT TWO SETS OF DETAILED DESIGN CALCULATIONS AND FINAL RETAINING WALL PLANS FOR APPROVAL AT LEAST TWO WEEKS PRIOR TO THE BEGINNING OF WALL CONSTRUCTION. ALL CALCULATIONS AND DRAWINGS SHALL BE PREPARED AND SEALED BY A PROFESSIONAL CIVIL ENGINEER (P.E.) (WALL DESIGN ENGINEER) EXPERIENCED IN SRW DESIGN AND LICENSED IN THE STATE WHERE THE WALL IS TO BE BUILT.
4. SEGMENTAL RETAINING WALL (SRW) UNITS SHALL BE MACHINE FORMED, PORTLAND CEMENT CONCRETE BLOCKS SPECIFICALLY DESIGNED FOR RETAINING WALL APPLICATIONS. SRW UNITS SHALL BE VERSA-LOK STANDARD RETAINING WALL UNITS, KEYSTONE RETAINING WALL UNITS, ROCKWOOD RETAINING WALL UNITS OR APPROVED EQUAL.
5. COLOR AND STYLE OF SRW UNITS SHALL BE AS SELECTED BY ARCHITECT AND OWNER FROM MANUFACTURER'S FULL RANGE.
6. SRW UNITS SHALL BE CAPABLE OF BEING ERECTED WITH THE HORIZONTAL GAP BETWEEN ADJACENT UNITS NOT EXCEEDING 1/8 INCH.
7. SRW UNITS SHALL BE SOUND AND FREE OF CRACKS OR OTHER DEFECTS THAT WOULD INTERFERE WITH THE PROPER PLACING OF THE UNIT OR SIGNIFICANTLY IMPAIR THE STRENGTH OR PERMANENCE OF THE STRUCTURE. ANY CRACKS OR CHIPS OBSERVED DURING CONSTRUCTION SHALL FALL WITHIN THE GUIDELINES OUTLINED IN ASTM C 1372.
8. CONCRETE SRW UNITS SHALL CONFORM TO THE REQUIREMENTS OF ASTM 1372 AND HAVE A MINIMUM NET AVERAGE 28 DAYS COMPRESSIVE STRENGTH OF 3000 PSI. COMPRESSIVE STRENGTH TEST SPECIMENS SHALL CONFORM TO THE SAW-CUT COUPON PROVISIONS OF ASTM C140.
9. SRW UNITS' MOLDED DIMENSIONS SHALL NOT DIFFER MORE THAN + 1/8 INCH FROM THAT SPECIFIED, AS MEASURED IN ACCORDANCE WITH ASTM C 140. THIS TOLERANCE DOES NOT APPLY TO ARCHITECTURAL SURFACES, SUCH AS SPLIT FACES.
10. SRW UNITS SHALL BE INTERLOCKED WITH CONNECTION PINS. THE PINS SHALL CONSIST OF GLASS-REINFORCED NYLON MADE FOR THE EXPRESSED USE WITH THE SRW UNITS SUPPLIED.
11. GEOSYNTHETIC REINFORCEMENT SHALL CONSIST OF HIGH-TENACITY PET GEOGRIDS, HDPE GEOGRIDS, OR GEOTEXTILES MANUFACTURED FOR SOIL REINFORCEMENT APPLICATIONS. THE TYPE, STRENGTH AND PLACEMENT OF THE GEOSYNTHETIC REINFORCEMENT SHALL BE DETERMINED BY PROCEDURES OUTLINED IN THIS SPECIFICATION AND THE NCMA DESIGN MANUAL FOR SEGMENTAL RETAINING WALLS (3RD EDITION 2009) AND MATERIALS SHALL BE SPECIFIED BY WALL DESIGN ENGINEER IN THEIR FINAL WALL PLANS AND SPECIFICATIONS. THE MANUFACTURER/SUPPLIERS OF THE GEOSYNTHETIC REINFORCEMENT SHALL HAVE DEMONSTRATED CONSTRUCTION OF SIMILAR SIZE AND TYPES OF SEGMENTAL RETAINING WALLS ON PREVIOUS PROJECTS.
12. THE TYPE, STRENGTH AND PLACEMENT OF THE REINFORCING GEOSYNTHETIC SHALL BE AS DETERMINED BY THE WALL DESIGN ENGINEER, AS SHOWN ON THE FINAL, P.E.-STAMPED RETAINING WALL PLANS.
13. MATERIAL FOR LEVELING PAD SHALL CONSIST OF COMPACTED SAND, GRAVEL, OR COMBINATION THEREOF (USCS SOIL TYPES GP, GW, SP, & SW) AND SHALL BE A MINIMUM OF 6 INCHES IN DEPTH. LEAN CONCRETE WITH A STRENGTH OF 200-300 PSI AND 3 INCHES THICK MAXIMUM MAY ALSO BE USED AS A LEVELING PAD MATERIAL. THE LEVELING PAD SHOULD EXTEND LATERALLY AT LEAST A DISTANCE OF 6 INCHES FROM THE TOE AND HEEL OF THE LOWERMOST SRW UNIT.
14. DRAINAGE AGGREGATE SHALL BE ANGULAR, CLEAN STONE OR GRANULAR FILL MEETING THE FOLLOWING GRADATION AS DETERMINED IN ACCORDANCE WITH ASTM D422:
SIEVE SIZE PERCENT PASSING
1 INCH 100
3/4 INCH 75-100
NO. 4 0-60
NO. 40 0-50
NO. 200 0-5
15. THE DRAINAGE COLLECTION PIPE SHALL BE A PERFORATED OR SLOTTED PVC, OR CORRUGATED HDPE PIPE. THE DRAINAGE PIPE MAY BE WRAPPED WITH A GEOTEXTILE TO FUNCTION AS A FILTER. DRAINAGE PIPE SHALL BE MANUFACTURED IN ACCORDANCE WITH ASTM F 405 OR ASTM F 758.
16. THE REINFORCED SOIL MATERIAL SHALL BE FREE OF DEBRIS. UNLESS OTHERWISE NOTED ON THE FINAL, P.E.-SEALED, RETAINING WALL PLANS PREPARED BY THE WALL DESIGN ENGINEER, THE REINFORCED MATERIAL SHALL CONSIST OF THE INORGANIC USCS SOIL TYPES GP, GW, SW, SP, SM, MEETING THE FOLLOWING GRADATION, AS DETERMINED IN ACCORDANCE WITH ASTM D422:
SIEVE SIZE PERCENT PASSING
1 INCH 100
NO. 4 20-100
NO. 40 0-60
NO. 200 0-35
17. THE MAXIMUM PARTICLE SIZE OF POORLY-GRADED GRAVELS (GP) (NO FINES) SHOULD NOT EXCEED 3/4 INCH UNLESS EXPRESSLY APPROVED BY THE WALL DESIGN ENGINEER AND THE LONG-TERM DESIGN STRENGTH (LTD5) OF THE GEOSYNTHETIC IS REDUCED TO ACCOUNT FOR ADDITIONAL INSTALLATION DAMAGE FROM PARTICLES LARGER THAN THIS MAXIMUM.
18. THE PLASTICITY OF THE FINE FRACTION SHALL BE LESS THAN 20.
19. THE PH OF THE BACKFILL MATERIAL SHALL BE BETWEEN 3 AND 9 WHEN TESTED IN ACCORDANCE WITH ASTM G 51.
20. DRAINAGE GEOTEXTILE SHALL CONSIST OF GEOSYNTHETIC SPECIFICALLY MANUFACTURED FOR USE AS A PERMEABLE SOIL FILTER THAT RETAINS SOIL WHILE STILL ALLOWING WATER TO PASS THROUGHOUT THE LIFE OF THE STRUCTURE. THE TYPE AND PLACEMENT OF THE GEOTEXTILE FILTER MATERIAL SHALL BE AS REQUIRED BY THE WALL DESIGN ENGINEER IN THEIR FINAL WALL PLANS AND SPECIFICATIONS.
21. THE DESIGN ANALYSIS FOR THE FINAL, P.E.-STAMPED RETAINING WALL PLANS PREPARED BY THE WALL DESIGN ENGINEER SHALL CONSIDER THE EXTERNAL STABILITY AGAINST SLIDING AND OVERTURNING, INTERNAL STABILITY AND FACIAL STABILITY OF THE REINFORCED SOIL MASS, AND SHALL BE IN ACCORDANCE WITH ACCEPTABLE ENGINEERING PRACTICE AND THESE SPECIFICATIONS. THE INTERNAL AND EXTERNAL STABILITY ANALYSIS SHALL BE PERFORMED IN ACCORDANCE WITH THE "NCMA DESIGN MANUAL FOR SEGMENTAL RETAINING WALLS, 3RD EDITION" USING THE RECOMMENDED MINIMUM FACTORS OF SAFETY IN THIS MANUAL.
22. EXTERNAL STABILITY ANALYSIS FOR BEARING CAPACITY, GLOBAL STABILITY, AND TOTAL AND DIFFERENTIAL SETTLEMENT SHALL BE THE RESPONSIBILITY OF THE OWNER AND THE OWNER'S GEOTECHNICAL ENGINEER. THE GEOTECHNICAL ENGINEER SHALL PERFORM BEARING CAPACITY, SETTLEMENT ESTIMATES, AND GLOBAL STABILITY ANALYSIS BASED ON THE FINAL WALL DESIGN PROVIDED BY THE WALL DESIGN ENGINEER AND COORDINATE ANY REQUIRED CHANGES WITH THE WALL DESIGN ENGINEER.
23. THE GEOSYNTHETIC PLACEMENT IN THE WALL DESIGN SHALL HAVE 100% CONTINUOUS COVERAGE PARALLEL TO THE WALL FACE. GAPPING BETWEEN HORIZONTALLY ADJACENT LAYERS OF GEOSYNTHETIC (PARTIAL COVERAGE) WILL NOT BE ALLOWED.
24. CONTRACTOR'S FIELD CONSTRUCTION SUPERVISOR SHALL HAVE DEMONSTRATED EXPERIENCE AND BE QUALIFIED TO DIRECT ALL WORK AT THE SITE.
25. CONTRACTOR SHALL EXCAVATE TO THE LINES AND GRADES SHOWN ON THE PROJECT GRADING PLANS. CONTRACTOR SHALL TAKE PRECAUTIONS TO MINIMIZE OVER-EXCAVATION. OVER-EXCAVATION SHALL BE FILLED WITH COMPACTED INFILL MATERIAL, OR AS DIRECTED BY THE WALL DESIGN ENGINEER, AT THE CONTRACTOR'S EXPENSE.
26. CONTRACTOR SHALL VERIFY LOCATION OF EXISTING STRUCTURES AND UTILITIES PRIOR TO EXCAVATION. CONTRACTOR SHALL ENSURE ALL SURROUNDING STRUCTURES ARE PROTECTED FROM THE EFFECTS OF WALL EXCAVATION. EXCAVATION SUPPORT, IF REQUIRED, IS THE RESPONSIBILITY OF THE CONTRACTOR.
27. FOLLOWING THE EXCAVATION, THE FOUNDATION SOIL SHALL BE EXAMINED BY THE OWNER'S ENGINEER TO ASSURE ACTUAL FOUNDATION SOIL STRENGTH MEETS OR EXCEEDS THE ASSUMED DESIGN BEARING STRENGTH. SOILS NOT MEETING THE REQUIRED STRENGTH SHALL BE REMOVED AND REPLACED WITH INFILL SOILS, AS DIRECTED BY THE CONTRACTOR'S GEOTECHNICAL ENGINEER.
28. FOUNDATION SOIL SHALL BE PROOF-ROLLED AND COMPACTED TO 95% STANDARD PROCTOR DENSITY AND INSPECTED BY THE CONTRACTOR'S GEOTECHNICAL ENGINEER PRIOR TO PLACEMENT OF LEVELING PAD MATERIALS.
29. LEVELING PAD SHALL BE PLACED AS SHOWN ON THE FINAL, P.E.-SEALED RETAINING WALL PLANS WITH A MINIMUM THICKNESS OF 6 INCHES. THE LEVELING PAD SHOULD EXTEND LATERALLY AT LEAST A DISTANCE OF 6 INCHES FROM THE TOE AND HEEL OF THE LOWERMOST SRW UNIT.
30. GRANULAR LEVELING PAD MATERIAL SHALL BE COMPACTED TO PROVIDE A FIRM, LEVEL BEARING SURFACE ON WHICH TO PLACE THE FIRST COURSE OF UNITS. WELL-GRADED SAND CAN BE USED TO SMOOTH THE TOP 1/4 INCH TO 1/2 INCH OF THE LEVELING PAD. COMPACTION WILL BE WITH MECHANICAL PLATE COMPACTORS TO ACHIEVE 95% OF MAXIMUM STANDARD PROCTOR DENSITY (ASTM D 698).
31. ALL SRW UNITS SHALL BE INSTALLED AT THE PROPER ELEVATION AND ORIENTATION AS SHOWN ON THE FINAL, P.E.-SEALED WALL PLANS AND DETAILS OR AS DIRECTED BY THE WALL DESIGN ENGINEER. THE SRW UNITS SHALL BE INSTALLED IN GENERAL ACCORDANCE WITH THE MANUFACTURER'S RECOMMENDATIONS. THE SPECIFICATIONS AND DRAWINGS SHALL GOVERN IN ANY CONFLICT BETWEEN THE TWO REQUIREMENTS.
32. FIRST COURSE OF SRW UNITS SHALL BE PLACED ON THE LEVELING PAD. THE UNITS SHALL BE LEVELED SIDE-TO-SIDE, FRONT-TO-REAR AND WITH ADJACENT UNITS, AND ALIGNED TO ENSURE INTIMATE CONTACT WITH THE LEVELING PAD. THE FIRST COURSE IS THE MOST IMPORTANT TO ENSURE ACCURATE AND ACCEPTABLE RESULTS. NO GAPS SHALL BE LEFT BETWEEN THE FRONT OF ADJACENT UNITS. ALIGNMENT MAY BE DONE BY MEANS OF A STRING LINE OR OFFSET FROM BASE LINE TO THE BACK OF THE UNITS.
33. ALL EXCESS DEBRIS SHALL BE CLEANED FROM TOP OF UNITS AND THE NEXT COURSE OF UNITS INSTALLED ON TOP OF THE UNITS BELOW.

SEGMENTAL RETAINING WALL CONT.:

- 34. CONNECTION PINS SHALL BE INSERTED THROUGH THE PIN HOLES OF EACH UPPER-COURSE UNIT INTO RECEIVING SLOTS IN LOWER-COURSE UNITS. PINS SHALL BE FULLY SEATED IN THE PIN SLOT BELOW. UNITS SHALL BE PUSHED FORWARD TO REMOVE ANY LOOSENESS IN THE UNIT-TO-UNIT CONNECTION.
35. PRIOR TO PLACEMENT OF NEXT COURSE, THE LEVEL AND ALIGNMENT OF THE UNITS SHALL BE CHECKED AND CORRECTED WHERE NEEDED.
36. LAYOUT OF CURVES AND CORNERS SHALL BE INSTALLED IN ACCORDANCE WITH THE WALL PLAN DETAILS OR IN GENERAL ACCORDANCE WITH SRW MANUFACTURER'S INSTALLATION GUIDELINES. WALLS MEETING AT CORNERS SHALL BE INTERLOCKED BY OVERLAPPING SUCCESSIVE COURSES.
37. PROCEDURES ABOVE SHALL BE REPEATED UNTIL REACHING TOP OF WALL UNITS, JUST BELOW THE HEIGHT OF THE CAP UNITS. GEOSYNTHETIC REINFORCEMENT, DRAINAGE MATERIALS, AND REINFORCED BACKFILL SHALL BE PLACED IN SEQUENCE WITH UNIT INSTALLATION.
38. ALL GEOSYNTHETIC REINFORCEMENT SHALL BE INSTALLED AT THE PROPER ELEVATION AND ORIENTATION AS SHOWN ON THE FINAL P.E.-SEALED RETAINING WALL PLAN PROFILES AND DETAILS, OR AS DIRECTED BY THE WALL DESIGN ENGINEER.
39. AT THE ELEVATIONS SHOWN ON THE FINAL PLANS, (AFTER THE UNITS, DRAINAGE MATERIAL AND BACKFILL HAVE BEEN PLACED TO THIS ELEVATION) THE GEOSYNTHETIC REINFORCEMENT SHALL BE LAID HORIZONTALLY ON COMPACTED INFILL AND ON TOP OF THE CONCRETE SRW UNITS, TO WITHIN 1 INCH OF THE FRONT FACE OF THE UNIT BELOW. EMBEDMENT OF THE GEOSYNTHETIC IN THE SRW UNITS SHALL BE CONSISTENT WITH SRW MANUFACTURER'S RECOMMENDATIONS. CORRECT ORIENTATION OF THE GEOSYNTHETIC REINFORCEMENT SHALL BE VERIFIED BY THE CONTRACTOR TO BE IN ACCORDANCE WITH THE GEOSYNTHETIC MANUFACTURER'S RECOMMENDATIONS. THE HIGHEST-STRENGTH DIRECTION OF THE GEOSYNTHETIC MUST BE PERPENDICULAR TO THE WALL FACE.
40. GEOSYNTHETIC REINFORCEMENT LAYERS SHALL BE ONE CONTINUOUS PIECE FOR THEIR ENTIRE EMBEDMENT LENGTH. SPLICING OF THE GEOSYNTHETIC IN THE DESIGN-STRENGTH DIRECTION (PERPENDICULAR TO THE WALL FACE) SHALL NOT BE PERMITTED. ALONG THE LENGTH OF THE WALL, HORIZONTALLY ADJACENT SECTIONS OF GEOSYNTHETIC REINFORCEMENT SHALL BE BUTTED IN A MANNER TO ASSURE 100% COVERAGE PARALLEL TO THE WALL FACE.
41. TRACKED CONSTRUCTION EQUIPMENT SHALL NOT BE OPERATED DIRECTLY ON THE GEOSYNTHETIC REINFORCEMENT. A MINIMUM OF 6 INCHES OF BACKFILL IS REQUIRED PRIOR TO OPERATION OF TRACKED VEHICLES OVER THE GEOSYNTHETIC. TURNING SHOULD BE KEPT TO A MINIMUM. RUBBER-TIRED EQUIPMENT MAY PASS OVER THE GEOSYNTHETIC REINFORCEMENT AT SLOW SPEEDS (LESS THAN 5 MPH).
42. THE GEOSYNTHETIC REINFORCEMENT SHALL BE FREE OF WRINKLES PRIOR TO PLACEMENT OF SOIL FILL. THE NOMINAL TENSION SHALL BE APPLIED TO THE REINFORCEMENT AND SECURED IN PLACE WITH STAPLES, STAKES OR BY HAND TENSIONING UNTIL REINFORCEMENT IS COVERED BY 6 INCHES OF FILL.
43. DRAINAGE AGGREGATE SHALL BE INSTALLED TO THE LINE, GRADES AND SECTIONS SHOWN ON THE FINAL P.E.-SEALED RETAINING WALL PLANS. DRAINAGE AGGREGATE SHALL BE PLACED TO THE MINIMUM THICKNESS SHOWN ON THE CONSTRUCTION PLANS BETWEEN AND BEHIND UNITS (A MINIMUM OF 1 CUBIC FOOT FOR EACH EXPOSED SQUARE FOOT OF WALL FACE UNLESS OTHERWISE NOTED ON THE FINAL WALL PLANS).
44. DRAINAGE COLLECTION PIPES SHALL BE INSTALLED TO MAINTAIN GRAVITY FLOW OF WATER OUTSIDE THE REINFORCED-SOIL ZONE. THE DRAINAGE COLLECTION PIPE SHALL BE INSTALLED AT THE LOCATIONS SHOWN ON THE FINAL CONSTRUCTION DRAWINGS. THE DRAINAGE COLLECTION PIPE SHALL DAYLIGHT INTO A STORM SEWER OR ALONG A SLOPE, AT AN ELEVATION BELOW THE LOWEST POINT OF THE PIPE WITHIN THE AGGREGATE DRAIN. DRAINAGE LATERALS SHALL BE SPACED AT A MAXIMUM 50-FOOT SPACING ALONG THE WALL FACE.
45. THE REINFORCED BACKFILL SHALL BE PLACED AS SHOWN IN THE FINAL WALL PLANS IN THE MAXIMUM COMPACTED LIFT THICKNESS OF 8 INCHES AND SHALL BE COMPACTED TO A MINIMUM OF 95% OF STANDARD PROCTOR DENSITY (ASTM D 698) AT A MOISTURE CONTENT WITHIN -1% POINT TO +3% POINTS OF OPTIMUM. THE BACKFILL SHALL BE PLACED AND SPREAD IN SUCH A MANNER AS TO ELIMINATE WRINKLES OR MOVEMENT OF THE GEOSYNTHETIC REINFORCEMENT AND THE SRW UNITS.
46. ONLY HAND-OPERATED COMPACTION EQUIPMENT SHALL BE ALLOWED WITHIN 3 FEET OF THE BACK OF THE WALL UNITS. COMPACTION WITHIN THE 3 FEET BEHIND THE WALL UNITS SHALL BE ACHIEVED BY AT LEAST THREE PASSES OF A LIGHTWEIGHT MECHANICAL TAMPER, PLATE, OR ROLLER.
47. AT THE END OF EACH DAY'S OPERATION, THE CONTRACTOR SHALL SLOPE THE LAST LEVEL OF BACKFILL AWAY FROM THE WALL FACING AND REINFORCED BACKFILL TO DIRECT WATER RUNOFF AWAY FROM THE WALL FACE.
48. AT COMPLETION OF WALL CONSTRUCTION, BACKFILL SHALL BE PLACED LEVEL WITH FINAL TOP OF WALL ELEVATION. IF FINAL GRADING, PAVING, LANDSCAPING AND/OR STORM DRAINAGE INSTALLATION ADJACENT TO THE WALL IS NOT COMPLETED IMMEDIATELY AFTER WALL COMPLETION, TEMPORARY GRADING AND DRAINAGE SHALL BE PROVIDED TO ENSURE WATER RUNOFF IS NOT DIRECTED AT THE WALL NOR ALLOWED TO COLLECT OR POND BEHIND THE WALL UNTIL FINAL CONSTRUCTION ADJACENT TO THE WALL IS COMPLETED.
49. SRW CAPS SHALL BE PROPERLY ALIGNED AND GLUED TO UNDERLYING UNITS WITH VERSA-LOK ADHESIVE. A FLEXIBLE, HIGH-STRENGTH CONCRETE ADHESIVE. RIGID ADHESIVE OR MORTAR ARE NOT ACCEPTABLE.
50. CAPS SHALL OVERHANG THE TOP COURSE OF UNITS BY 3/4 INCH TO 1 INCH. SLIGHT VARIATION IN OVERHANG IS ALLOWED TO CORRECT ALIGNMENT AT THE TOP OF THE WALL.
51. THE GENERAL CONTRACTOR IS RESPONSIBLE FOR ENSURING THAT CONSTRUCTION BY OTHERS ADJACENT TO THE WALL DOES NOT DISTURB THE WALL OR PLACE TEMPORARY CONSTRUCTION LOADS ON THE WALL THAT EXCEED DESIGN LOADS, INCLUDING LOADS SUCH AS WATER PRESSURE, TEMPORARY GRADES, OR EQUIPMENT LOADING. HEAVY PAVING OR GRADING EQUIPMENT SHALL BE KEPT A MINIMUM OF 3 FEET BEHIND THE BACK OF THE WALL FACE. EQUIPMENT WITH WHEEL LOADS IN EXCESS OF 150 PSF LIVE LOAD SHALL NOT BE OPERATED WITHIN 10 FEET OF THE FACE OF THE RETAINING WALL DURING CONSTRUCTION ADJACENT TO THE WALL. CARE SHOULD BE TAKEN BY THE GENERAL CONTRACTOR TO ENSURE WATER RUNOFF IS DIRECTED AWAY FROM THE WALL STRUCTURE UNTIL FINAL GRADING AND SURFACE DRAINAGE COLLECTION SYSTEMS ARE COMPLETED.



HOTEL DEVELOPMENT AT BRADY AND FARWELL

MILWAUKEE, WI

SPECIFICATIONS

PRELIMINARY NOT FOR CONSTRUCTION

Table with 2 columns: ISSUANCE, DATE. Rows include CITY OPD SUBMITTAL (02-06-2023), CITY DPD RE-SUBMITTAL (02-22-2023), and three empty rows.

Table with 2 columns: NO. REVISION, DATE. Rows include five empty rows.

Table with 2 columns: PROJECT NO., DESIGN DATE, PLOT DATE, DRAWN BY, CHECKED BY, APPROVED BY, SHEET NO. Values include 21385, 01-03-2023, 2023.02.17, JTR, TPM, and C501.

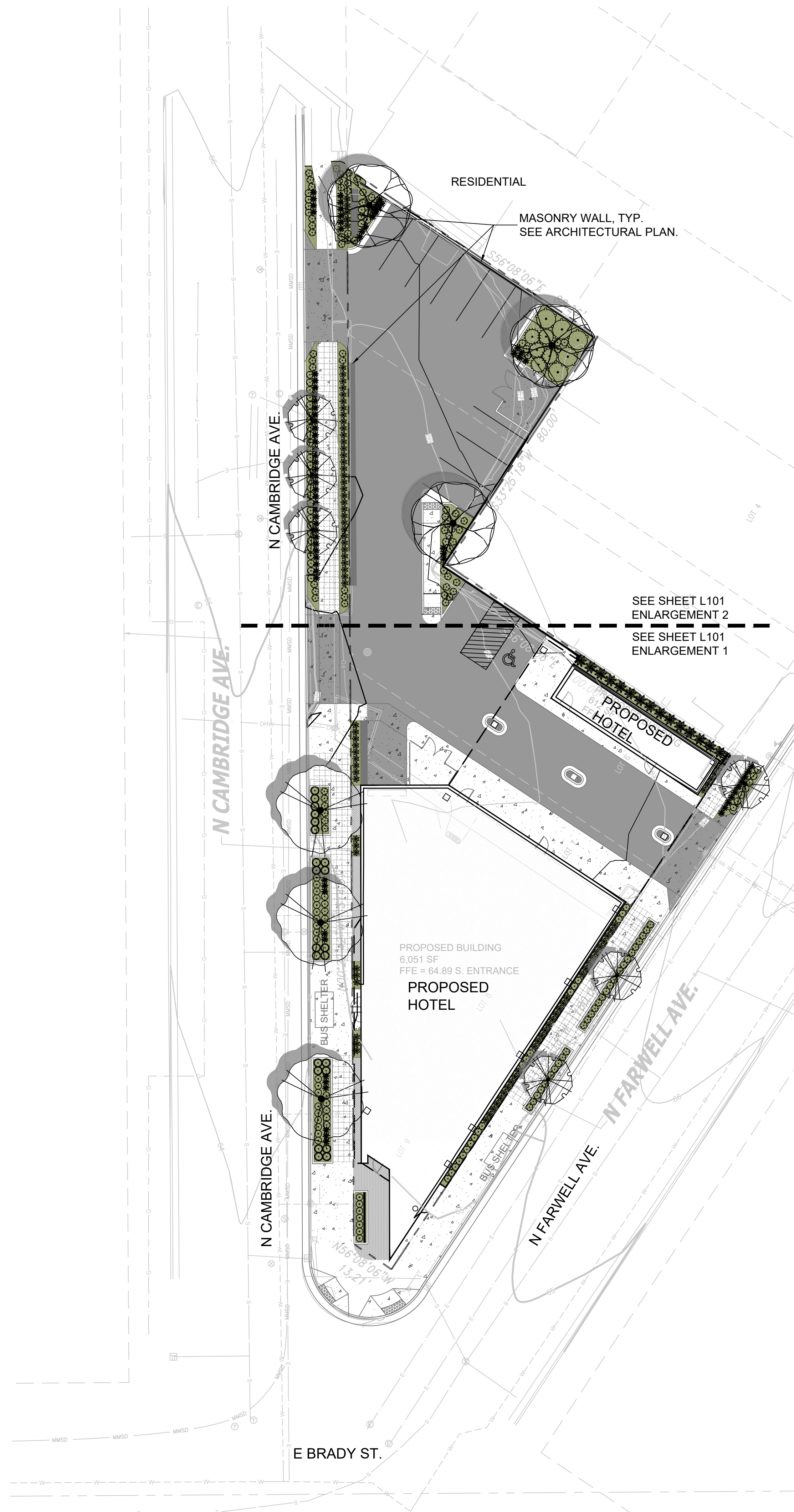

CITY OF MILWAUKEE LANDSCAPE CODE (SECTION 295-405)

OPTIONS FOR SCREENING PARKING LOTS AND VEHICLE OPERATING AREAS FROM STREETS		
158 LF SCREENING LENGTH		
OPTION C		
	REQUIRED	PROVIDED
MINIMUM WIDTH OF LANDSCAPED AREA	NONE	NONE
TYPE AND MINIMUM NUMBER OF PLANTS IN LANDSCAPED AREA	NONE	29 SHRUBS/106 PERENNIALS
MINIMUM NUMBER OF CANOPY TREES (1 TREE PER 20 LF)	4	5
FENCE/WALL	MASONRY WALL	MASONRY WALL
MINIMUM FENCE/WALL HEIGHT	3 FT	10 FT
FENCE/WALL OPACITY	PORTIONS BELOW 3FT SHALL BE AT LEAST 50% OPAQUE PORTIONS ABOVE 4 FT SHALL BE AT LEAST 50% OPEN	

OPTIONS FOR SCREENING LIGHT MOTOR VEHICLE PARKING LOTS AND VEHICLE OPERATING AREAS FROM RESIDENTIAL DISTRICTS ADJACENT TO SIDE YARD		
88 LF SCREENING LENGTH		
OPTION C		
	REQUIRED	PROVIDED
MINIMUM WIDTH OF LANDSCAPED AREA	NONE	NONE
TYPE AND MINIMUM NUMBER OF PLANTS IN LANDSCAPED AREA (1 EVERGREEN TREE OR 2 TALL SHRUBS PER 10 LF)	NONE	NONE
FENCE/WALL	MASONRY WALL	MASONRY WALL
MINIMUM FENCE/WALL HEIGHT	4 FT	4 FT
FENCE/WALL OPACITY	PORTIONS BELOW 4FT SHALL BE 100% OPAQUE	

PARKING LOT LANDSCAPING REQUIREMENTS		
(1 CANOPY TREE/100 SF LANDSCAPE AREA PER 4 PARKING STALLS)		
(4 LOW SHRUBS OR 8 PERENNIALS PER 100 SF LANDSCAPE AREA)		
11 PARKING STALLS		
	REQUIRED	PROVIDED
CANOPY TREES	3	3
INTERIOR LANDSCAPE AREA	275 SF	577 SF
LOW SHRUBS OR PERENNIALS	11 LOW SHRUBS OR 22 PERENNIALS	31 LOW SHRUBS AND 37 PERENNIALS

PLANT SCHEDULE SITE

DECIDUOUS TREES	CODE	BOTANICAL / COMMON NAME	SIZE	CONTAINER	QTY
	GP	Ginkgo biloba 'PNI 2720' / Princeton Sentry® Maidenhair Tree	2.5" Cal.	B&B	6
	GD	Gymnocladus dioica 'Espresso' / Kentucky Coffeetree	2.5" Cal.	B&B	3
	UP	Ulmus parvifolia / Lacebark Elm	2.5" Cal.	B&B	3
SHRUBS	CODE	BOTANICAL / COMMON NAME	SIZE	CONTAINER	QTY
	BL	Buxus microphylla 'Little Missy' / Little Missy Littleleaf Boxwood	3 gal.	Cont.	7
DECIDUOUS SHRUBS	CODE	BOTANICAL / COMMON NAME	SIZE	CONTAINER	QTY
	AL	Aronia melanocarpa 'UCONNAM165' / Low Scape Mound® Black Chokeberry	3 gal.	Cont.	72
	HL	Hydrangea paniculata 'Limelight' / Limelight Panicle Hydrangea	3 gal.	Cont.	5
EVERGREEN SHRUBS	CODE	BOTANICAL / COMMON NAME	SIZE	CONTAINER	QTY
	JP	Juniperus chinensis 'Kallays Compact' / Kallay Compact Pfitzer Juniper	3 gal.	Cont.	5
ORNAMENTAL GRASSES	CODE	BOTANICAL / COMMON NAME	SIZE	CONTAINER	QTY
	PN2	Panicum virgatum 'Northwind' / Northwind Switch Grass	1 gal.	Cont.	91
	PS	Panicum virgatum 'Shenandoah' / Shenandoah Switch Grass	1 gal.	Cont.	22
PERENNIALS	CODE	BOTANICAL / COMMON NAME	SIZE	CONTAINER	QTY
	AM	Allium x 'Millenium' / Millenium Ornamental Onion	1 gal.	Cont.	94
	HG2	Hemerocallis x 'Little Grapette' / Little Grapette Dayily	1 gal.	Cont.	83
	HK	Hosta x 'Krossa Regal' / Krossa Regal Hosta	1 gal.	Cont.	15
	LMV	Liriope muscari 'Variegata' / Variegated Lilyturf	1 gal.	Pot	19

LANDSCAPE GENERAL NOTES:

- VERIFY EXISTING AND PROPOSED CONDITIONS, UTILITIES, PIPES, AND STRUCTURES, ETC. PRIOR TO BIDDING AND CONSTRUCTION.
- INSPECT THE SITE PRIOR TO COMMENCING WORK. DOCUMENT IN WRITING AND PHOTOGRAPH EXISTING CONDITIONS WITHIN, AND IN AREAS ADJACENT TO THE LIMITS OF CONSTRUCTION. THE LANDSCAPE CONTRACTOR IS RESPONSIBLE FOR ANY DAMAGES NOT DOCUMENTED IN THE PHOTOGRAPHS PRIOR TO COMMENCEMENT OF DEMOLITION ACTIVITIES.
- COORDINATE THE INSTALLATION OF PLANT MATERIAL WITH INSTALLATION OF ADJACENT PAVEMENTS, DRAINAGE, CURB RELATED STRUCTURES WITH OTHER TRADES.
- RESTORE AREAS OF THE SITE, OR ADJACENT AREAS, WHERE DISTURBED. DAMAGE CAUSED DURING LANDSCAPE INSTALLATION TO EXISTING CONDITIONS AND IMPROVEMENTS IS THE RESPONSIBILITY OF THE LANDSCAPE CONTRACTOR.
- CONTRACTOR SHALL THOROUGHLY REVIEW ALL SPECIFICATIONS RELATED TO TREE PROTECTION, SOIL PREPARATION, TURF, GRASSES AND PLANTS. THESE SECTIONS PROVIDE ADDITIONAL INFORMATION ON MATERIALS AND SET STANDARDS FOR QUALITY AND INSTALLATION REQUIREMENTS.
- PROVIDE 3" DOUBLE SHREDDED BARK MULCH FOR ALL PLANTED TREES, SHRUBS AND LANDSCAPE BEDS.

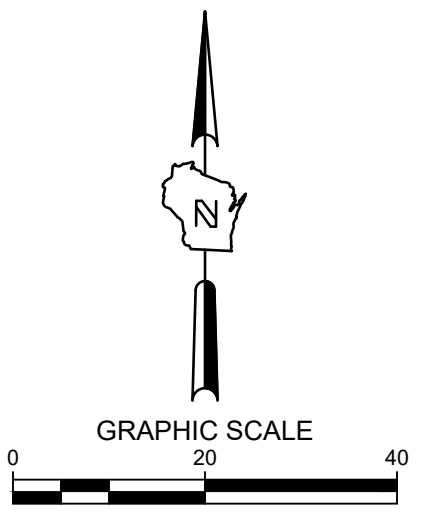

HOTEL DEVELOPMENT AT BRADY AND FARWELL

MILWAUKEE, WI

OVERALL LANDSCAPE PLAN

**PRELIMINARY
NOT FOR
CONSTRUCTION**

ISSUANCE	DATE
CITY DPD SUBMITTAL	02-06-2023
CITY DPD RE-SUBMITTAL	02-22-2023

NO. REVISION	DATE

SCALE:	1"=20'
PROJECT NO:	21385
DESIGN DATE:	01-03-2023
PLOT DATE:	2023.02.17
DRAWN BY:	JTR
CHECKED BY:	TPM
APPROVED BY:	----
SHEET NO:	L100

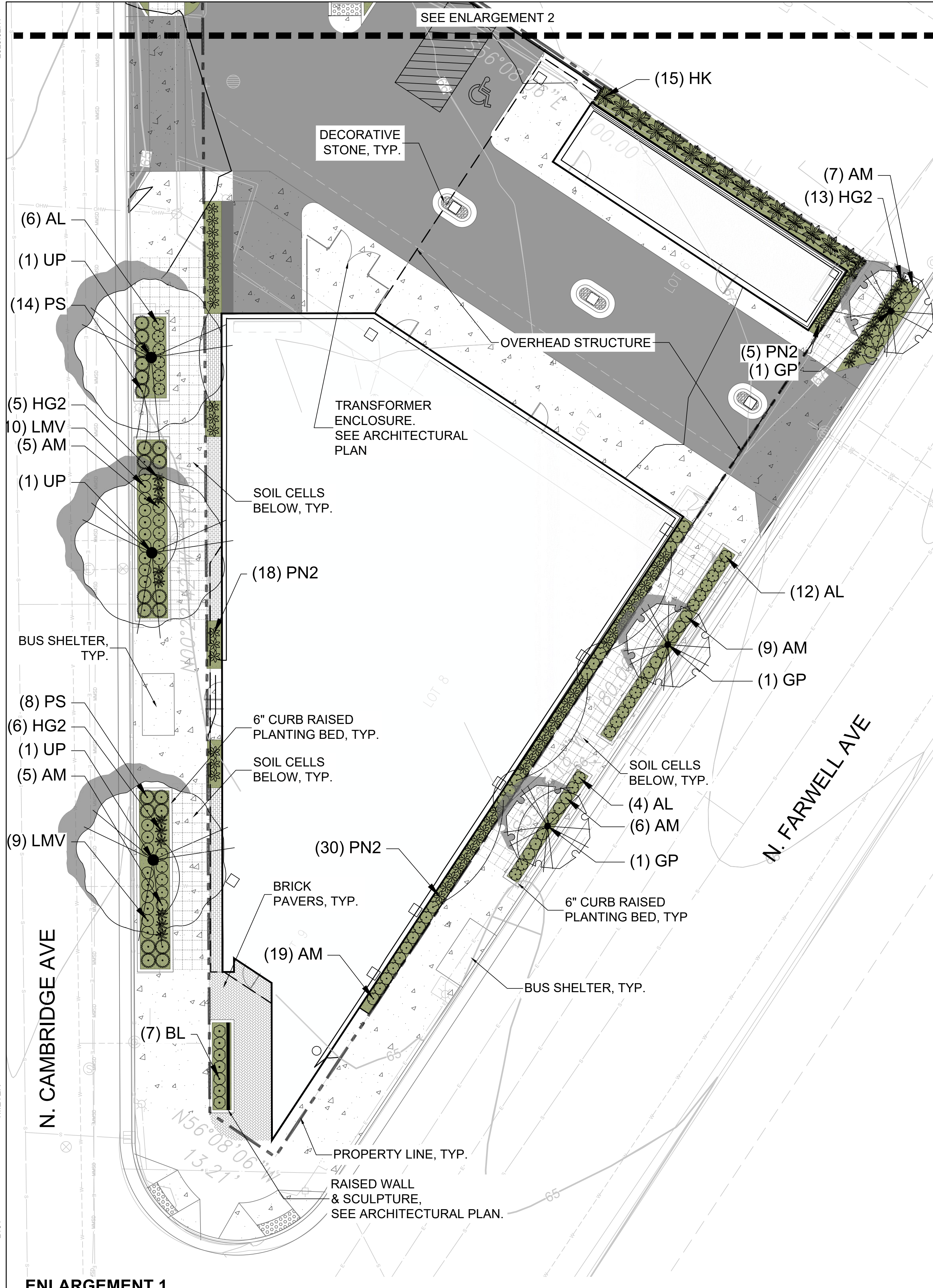

ENLARGEMENT 1

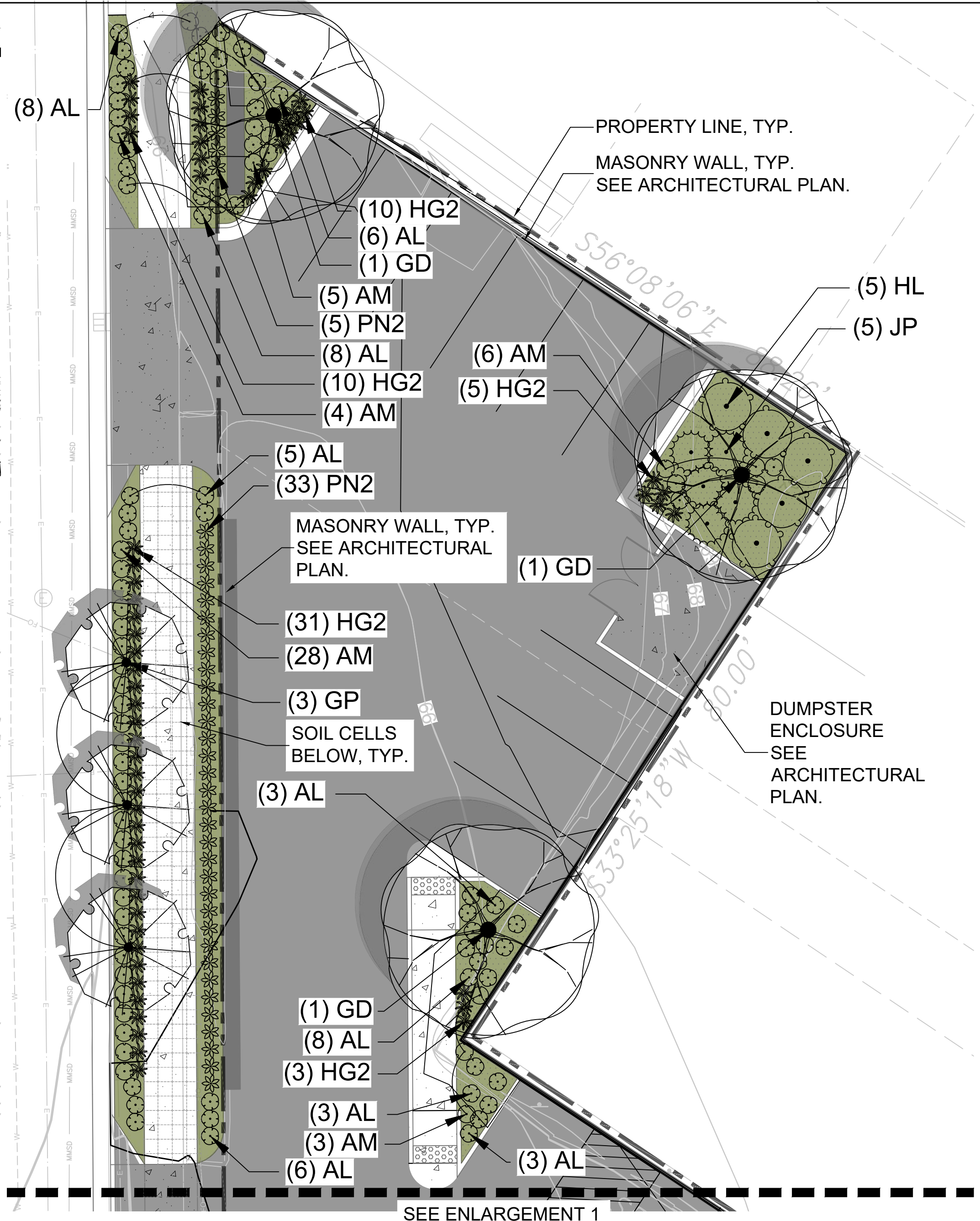

ENLARGEMENT 2

PLANT SCHEDULE SITE

DECIDUOUS TREES	CODE	BOTANICAL / COMMON NAME	SIZE	CONTAINER	QTY
	GP	Ginkgo biloba 'PNI 2720' / Princeton Sentry® Maidenhair Tree	2.5" Cal.	B&B	6
	GD	Gymnocladus dioica 'Espresso' / Kentucky Coffeetree	2.5" Cal.	B&B	3
	UP	Ulmus parvifolia / Lacebark Elm	2.5" Cal.	B&B	3
SHRUBS	CODE	BOTANICAL / COMMON NAME	SIZE	CONTAINER	QTY
	BL	Buxus microphylla 'Little Missy' / Little Missy Littleleaf Boxwood	3 gal.	Cont.	7
DECIDUOUS SHRUBS	CODE	BOTANICAL / COMMON NAME	SIZE	CONTAINER	QTY
	AL	Aronia melanocarpa 'UCONNAM165' / Low Scape Mound® Black Chokeberry	3 gal.	Cont.	72
	HL	Hydrangea paniculata 'Limelight' / Limelight Panicle Hydrangea	3 gal.	Cont.	5
EVERGREEN SHRUBS	CODE	BOTANICAL / COMMON NAME	SIZE	CONTAINER	QTY
	JP	Juniperus chinensis 'Kallays Compact' / Kallay Compact Pfitzer Juniper	3 gal.	Cont.	5
ORNAMENTAL GRASSES	CODE	BOTANICAL / COMMON NAME	SIZE	CONTAINER	QTY
	PN2	Panicum virgatum 'Northwind' / Northwind Switch Grass	1 gal.	Cont.	91
	PS	Panicum virgatum 'Shenandoah' / Shenandoah Switch Grass	1 gal.	Cont.	22
PERENNIALS	CODE	BOTANICAL / COMMON NAME	SIZE	CONTAINER	QTY
	AM	Allium x 'Millenium' / Millenium Ornamental Onion	1 gal.	Cont.	94
	HG2	Hemerocallis x 'Little Grapette' / Little Grapette Daylily	1 gal.	Cont.	83
	HK	Hosta x 'Krossa Regal' / Krossa Regal Hosta	1 gal.	Cont.	15
	LMV	Liriope muscari 'Variegata' / Variegated Lilyturf	1 gal.	Pot	19

LANDSCAPE LEGEND:

- STONE MULCH
- BARK MULCH PLANTING BED
- PROPERTY LINE
- PLANT EDGING
- SHEET MATCHLINE

CITY OF MILWAUKEE LANDSCAPE CODE (SECTION 295-405)
SEE OVERALL LANDSCAPE PLAN (SHEET L100) FOR LANDSCAPING REQUIREMENT TABLES

THE SIGMA GROUP
Single Source. Sound Solutions.
www.thesigmagroup.com
1300 West Canal Street
Milwaukee, WI 53233
Phone: 414-643-4200
Fax: 414-643-4210

GRAPHIC SCALE
0 10 20

HOTEL DEVELOPMENT AT BRADY AND FARWELL
MILWAUKEE, WI
LANDSCAPE ENLARGEMENTS

PRELIMINARY NOT FOR CONSTRUCTION

ISSUANCE	DATE
CITY DPD SUBMITTAL	02-06-2023
CITY DPD RE-SUBMITTAL	02-22-2023

NO. REVISION	DATE

- LANDSCAPE GENERAL NOTES:**
- VERIFY EXISTING AND PROPOSED CONDITIONS, UTILITIES, PIPES, AND STRUCTURES, ETC. PRIOR TO BIDDING AND CONSTRUCTION.
 - INSPECT THE SITE PRIOR TO COMMENCING WORK. DOCUMENT IN WRITING AND PHOTOGRAPH EXISTING CONDITIONS WITHIN, AND IN AREAS ADJACENT TO THE LIMITS OF CONSTRUCTION. THE LANDSCAPE CONTRACTOR IS RESPONSIBLE FOR ANY DAMAGES NOT DOCUMENTED IN THE PHOTOGRAPHS PRIOR TO COMMENCEMENT OF DEMOLITION ACTIVITIES.
 - COORDINATE THE INSTALLATION OF PLANT MATERIAL WITH INSTALLATION OF ADJACENT PAVEMENTS, DRAINAGE, CURB RELATED STRUCTURES WITH OTHER TRADES.
 - RESTORE AREAS OF THE SITE, OR ADJACENT AREAS, WHERE DISTURBED. DAMAGE CAUSED DURING LANDSCAPE INSTALLATION TO EXISTING CONDITIONS AND IMPROVEMENTS IS THE RESPONSIBILITY OF THE LANDSCAPE CONTRACTOR.
 - CONTRACTOR SHALL THOROUGHLY REVIEW ALL SPECIFICATIONS RELATED TO TREE PROTECTION, SOIL PREPARATION, TURF, GRASSES AND PLANTS. THESE SECTIONS PROVIDE ADDITIONAL INFORMATION ON MATERIALS AND SET STANDARDS FOR QUALITY AND INSTALLATION REQUIREMENTS.
 - PROVIDE 3" DOUBLE SHREDDED BARK MULCH FOR ALL PLANTED TREES, SHRUBS AND LANDSCAPE BEDS.

SCALE:	1" = 10'
PROJECT NO:	21385
DESIGN DATE:	01-03-2023
PLOT DATE:	2023.02.17
DRAWN BY:	---
CHECKED BY:	TPM
APPROVED BY:	---

SHEET NO: L101

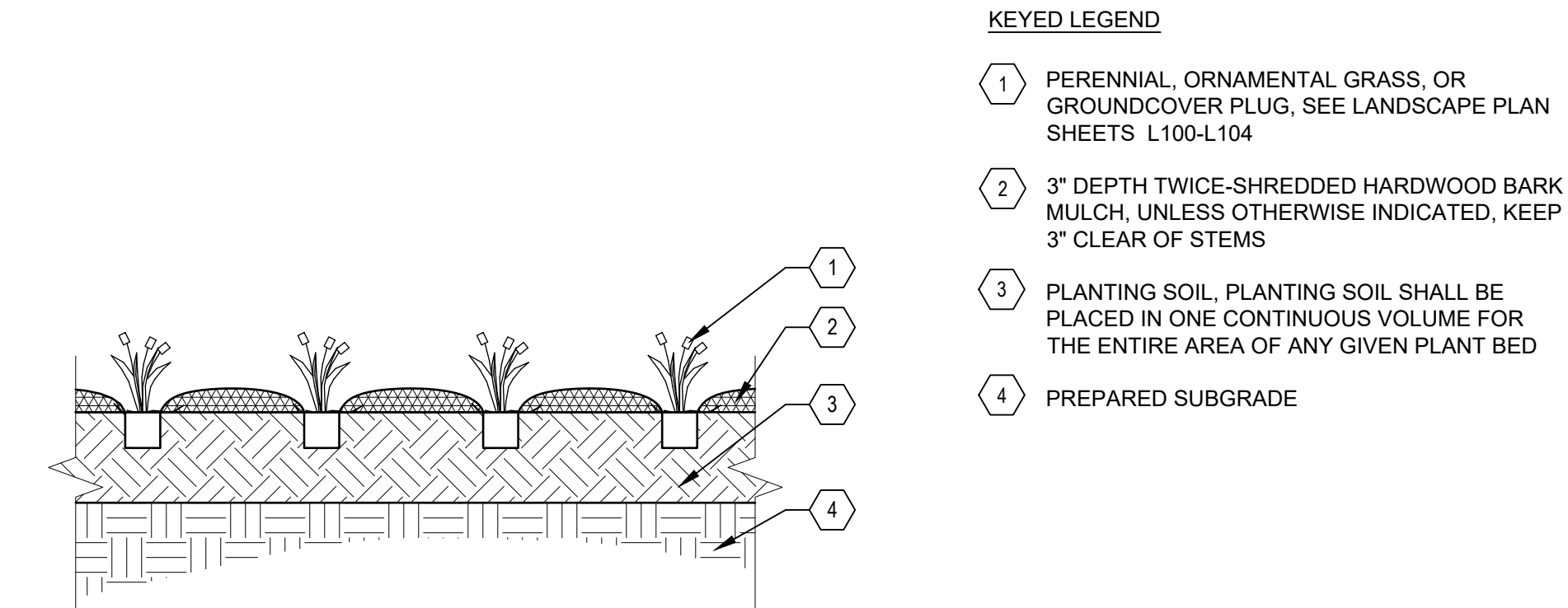
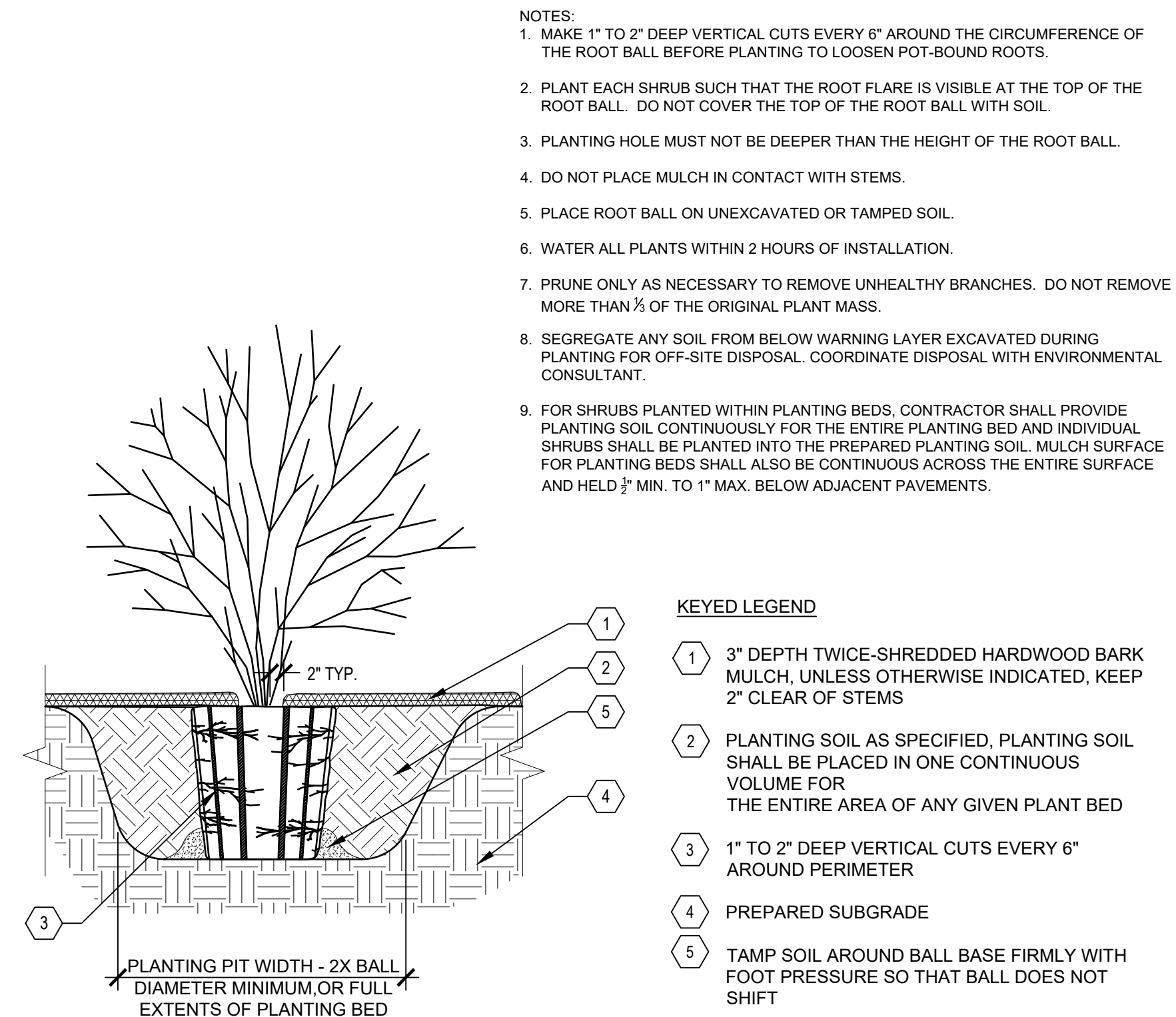
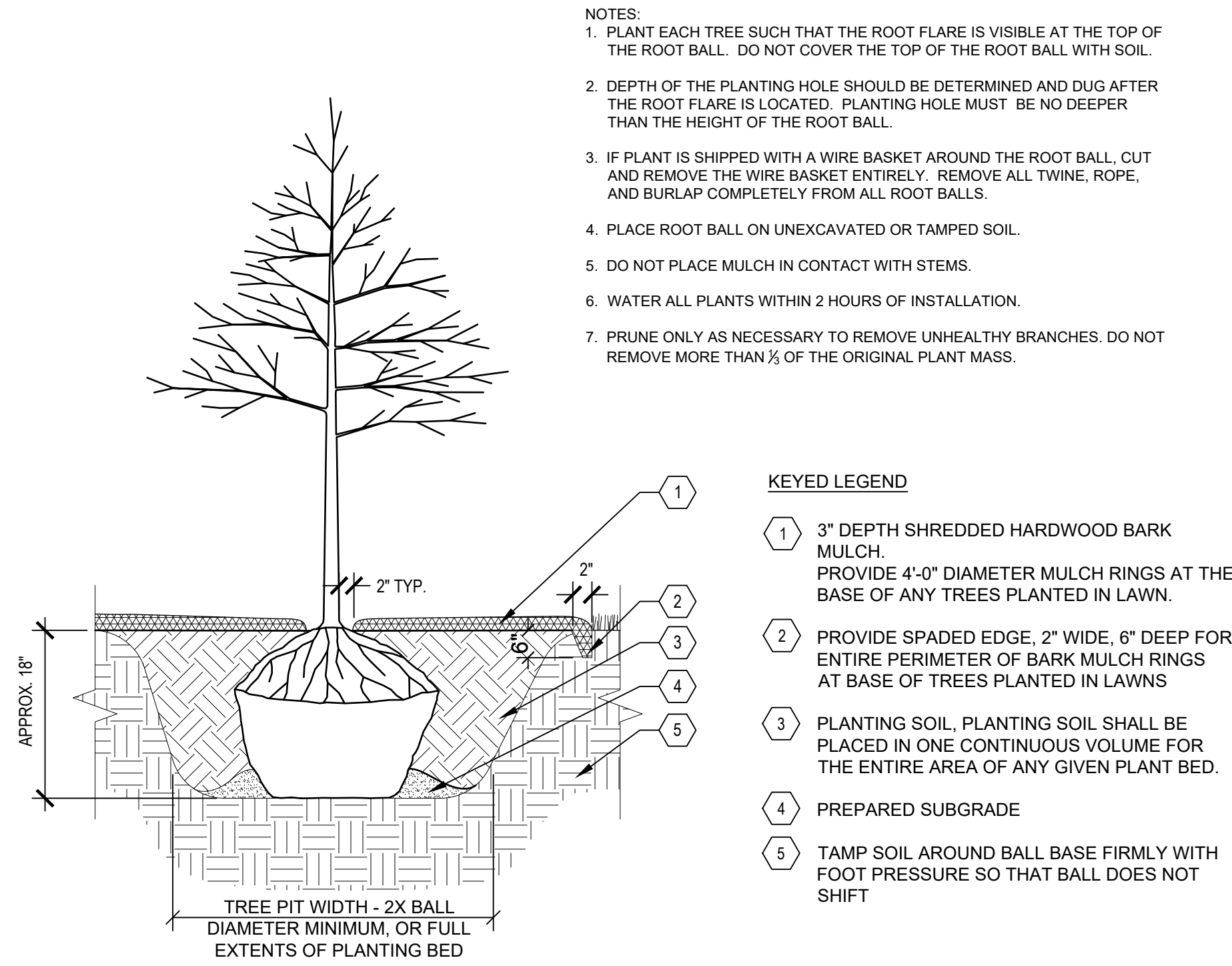

A TREE PLANTING
 SCALE: 1"= 1'-0"

B SHRUB PLANTING
 SCALE: 1"= 1'-0"

C PERENNIAL PLANTING
 SCALE: 1"= 1'-0"

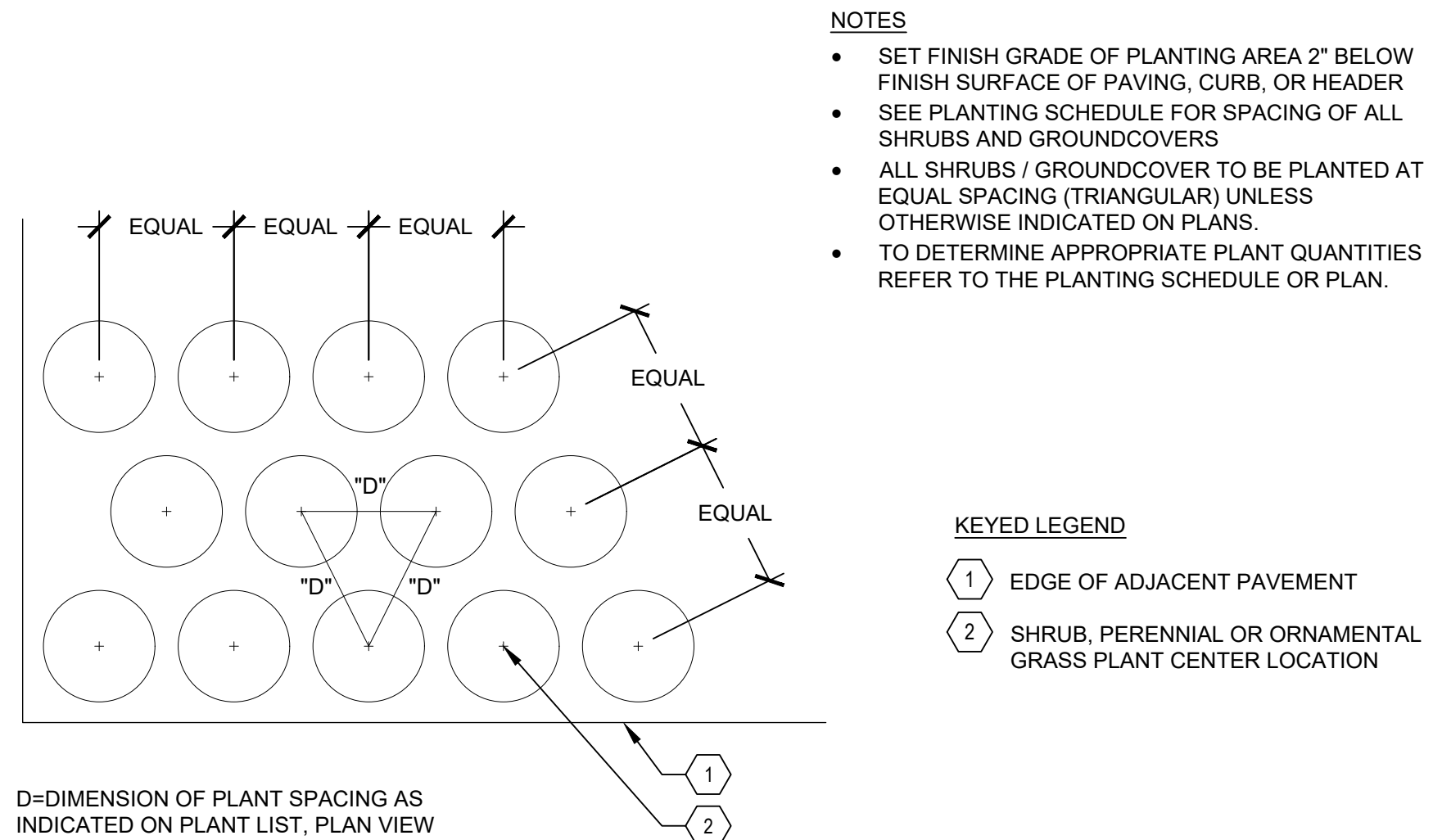

D PLANT SPACING
 SCALE: 1"= 1'-0"

HOTEL DEVELOPMENT AT BRADY AND FARWELL

MILWAUKEE, WI

LANDSCAPE DETAILS

PRELIMINARY NOT FOR CONSTRUCTION

ISSUANCE	DATE
CITY DPD SUBMITTAL	02-06-2023
CITY DPD RE-SUBMITTAL	02-22-2023
---	---
---	---

NO. REVISION	DATE
---	---
---	---
---	---

SCALE:	
PROJECT NO:	21385
DESIGN DATE:	01-03-2023
PLOT DATE:	2023.02.17
DRAWN BY:	---
CHECKED BY:	TPM
APPROVED BY:	---

SHEET NO: **L200**

PLANTING QUALITY ASSURANCE

- PLANTS ARE TO BE INSPECTED UPON DELIVERY TO PROJECT SITE AND THE LANDSCAPE ARCHITECT OR OWNER'S PROJECT REPRESENTATIVE MAY REJECT ANY SPECIMENS NO LONGER MEETING THE SPECIFIED STANDARDS OR THAT HAVE BEEN DAMAGED IN TRANSIT.
- ALL PLANT MATERIAL SHALL BE TRUE TO SPECIES AND VARIETY/HYBRID/CULTIVAR SPECIFIED, AND NURSERY GROWN IN ACCORDANCE WITH GOOD HORTICULTURAL PRACTICES, AND UNDER CLIMATIC CONDITIONS SIMILAR TO THOSE OF THE SITE LOCATION. SPECIMENS NURSERY-DUG TO BE REPLANTED SHALL HAVE BEEN FRESHLY DUG AND PROPERLY PREPARED FOR PLANTING.
- TREES:
 - SHALL BE TRAINED IN DEVELOPMENT AND APPEARANCE AS TO BE SUPERIOR IN FORM, COMPACTNESS AND SYMMETRY. TREES WITH MULTIPLE LEADERS, UNLESS SPECIFIED OTHERWISE, AND SHRUBS WITH DAMAGED OR CUT MAINSTEM(S), WILL BE REJECTED.
 - WITH A DAMAGED, CUT OR CROOKED LEADER, ABRASION OF BARK, SUNSCALD, FROST CRACK, DISFIGURING KNOTS, INSECTS (INCLUDING EGGS AND LARVAE) OR INSECT DAMAGE, CANKERS/CANKEROUS LESIONS OR FUNGAL MATS, MOLD, PREMATURELY-OPENED BUDS, OR CUTS OF LIMBS OVER 1/4" DIAMETER THAT ARE NOT COMPLETELY CALLOSED WILL BE REJECTED.
 - SHALL HAVE HEALTHY, WELL-DEVELOPED ROOT SYSTEMS, AND BE FREE FROM PHYSICAL DAMAGE OR OTHER HINDRANCES TO HEALTHY GROWTH.
 - BALLED AND BURLAPPED PLANTS SHALL BE DUG WITH SOLID BALLS OF A DIAMETER NOT LESS THAN THAT RECOMMENDED BY THE AMERICAN STANDARDS FOR NURSERY STOCK, AND OF SUFFICIENT DEPTH TO INCLUDE BOTH FIBROUS AND FEEDING ROOTS. BALLS SHALL BE SECURELY WRAPPED WITH BURLAP, AND TIGHTLY BOUND WITH ROPE OR TWINE. NO PLANTS SHALL BE BOUND WITH ROPE OR WIRE IN SUCH A MANNER AS TO DAMAGE BARK OR BREAK BRANCHES. THE ROOT FLARE SHOULD BE WITHIN THE TOP 2" OF THE SOIL BALL. BALLED AND BURLAPPED PLANTS WILL NOT BE ACCEPTED IF THE BALL IS DRY, CRACKED, OR BROKEN BEFORE OR DURING PLANTING.
- PLANTS SHALL CONFORM TO THE MEASUREMENTS SPECIFIED WITHIN THE PLANT SCHEDULE.

PLANTING PROJECT CONDITIONS:

- VERIFY SERVICE AND UTILITY LOCATIONS, AND DIMENSIONS OF CONSTRUCTION CONTIGUOUS WITH NEW PLANTINGS BY FIELD MEASUREMENTS BEFORE PROCEEDING WITH PLANTING WORK.
- INTERRUPTION OF EXISTING SERVICES OR UTILITIES: DO NOT INTERRUPT SERVICES OR UTILITIES UNLESS PERMITTED UNDER THE FOLLOWING CONDITIONS AND THEN ONLY AFTER ARRANGING TO PROVIDE TEMPORARY SERVICES OR UTILITIES ACCORDING TO REQUIREMENTS INDICATED.
 - NOTIFY OWNER'S PROJECT REPRESENTATIVE NO FEWER THAN TWO DAYS IN ADVANCE OF PROPOSED INTERRUPTION OF EACH SERVICE OR UTILITY.
 - DO NOT PROCEED WITH INTERRUPTION OF SERVICES OR UTILITIES WITHOUT REPRESENTATIVE'S WRITTEN PERMISSION.
- PLANTING RESTRICTIONS: PLANTING SHALL OCCUR DURING THE FOLLOWING ACCEPTABLE INSTALLATION PERIODS:
 - DECIDUOUS TREES AND SHRUBS - APRIL 1 TO OCTOBER 15.
- WEATHER LIMITATIONS: PROCEED WITH PLANTING ONLY WHEN EXISTING AND FORECASTED WEATHER CONDITIONS PERMIT PLANTING TO BE PERFORMED WHEN BENEFICIAL AND OPTIMUM RESULTS MAY BE OBTAINED. APPLY PRODUCTS DURING FAVORABLE WEATHER CONDITIONS ACCORDING TO MANUFACTURER'S WRITTEN INSTRUCTIONS AND WARRANTY REQUIREMENTS.
- CONTRACTOR SHALL PROTECT ALL EXISTING AND/OR NEWLY INSTALLED PLANTS, LAWNS, AND GRASS AREAS FROM DAMAGE AT ALL TIMES. DAMAGED PLANTS, LAWNS OR GRASS AREAS SHALL BE REPLACED OR TREATED AS REQUIRED TO CONFORM TO SPECIFICATIONS HEREIN FOR FRESH STOCK. WORK AREA SHALL BE KEPT CLEAN AND ORDERLY DURING THE INSTALLATION PERIOD. UNDER NO CONDITION SHALL DEBRIS FROM PLANTING ACTIVITIES RESULT IN A SAFETY HAZARD ON-SITE OR ADJACENT OFF-SITE PROPERTY. DAMAGE TO SITE IMPROVEMENTS OR ADJACENT LANDSCAPES INCURRED AS A RESULT OF PLANTINGS OR REPLACEMENT OPERATIONS SHALL BE REPAIRED BY THE CONTRACTOR THAT CAUSES THE DAMAGE AT NO COST TO THE OWNER.
- EXAMINE AREAS TO RECEIVE PLANTS FOR COMPLIANCE WITH REQUIREMENTS AND CONDITIONS AFFECTING INSTALLATION AND PERFORMANCE. PROCEED WITH INSTALLATION ONLY AFTER UNSATISFACTORY CONDITIONS HAVE BEEN CORRECTED.
 - VERIFY THAT NO FOREIGN OR DELETERIOUS MATERIAL OR LIQUID SUCH AS PAINT, PAINT WASHOUT, CONCRETE SLURRY, CONCRETE LAYERS OR CHUNKS, CEMENT, PLASTER, OILS, GASOLINE, DIESEL FUEL, PAINT THINNER, TURPENTINE, TAR, ROOFING COMPOUND, OR ACID HAS BEEN DEPOSITED IN SOIL WITHIN PLANTING AREAS.
 - DO NOT MIX OR PLACE SOILS IN FROZEN, WET, OR MUDDY CONDITIONS.

PLANTING DELIVERY, STORAGE, & HANDLING:

- BULK MATERIALS:
 - DO NOT DUMP OR STORE BULK MATERIALS NEAR STRUCTURES, UTILITIES, WALKWAYS AND PAVEMENTS, OR ON EXISTING TURF AREAS OR PLANTS.
- DO NOT PRUNE TREES AND SHRUBS BEFORE DELIVERY. PROTECT BARK, BRANCHES, AND ROOT SYSTEMS FROM SUN SCALD, DRYING, WIND BURN, SWEATING, WHIPPING, AND OTHER HANDLING AND TYING DAMAGE. DO NOT BEND OR BIND-TIE TREES OR SHRUBS IN SUCH A MANNER AS TO DESTROY THEIR NATURAL SHAPE. PROVIDE PROTECTIVE COVERING OF PLANTS DURING SHIPPING AND DELIVERY. DO NOT DROP PLANTS DURING DELIVERY AND HANDLING.
- HANDLE PLANTING STOCK BY ROOT BALL.
- DELIVER PLANTS AFTER PREPARATIONS FOR PLANTING HAVE BEEN COMPLETED AND INSTALL IMMEDIATELY. IF PLANTING IS DELAYED MORE THAN SIX HOURS AFTER DELIVERY, SET PLANTS AND TREES IN SHADED LOCATION, PROTECT FROM WEATHER AND MECHANICAL DAMAGE, AND KEEP ROOTS MOIST.
 - SET BALLED STOCK ON GROUND AND COVER BALL WITH SOIL, PEAT MOSS, SAWDUST, OR OTHER ACCEPTABLE MATERIAL.
 - WATER ROOT SYSTEMS OF PLANTS STORED ON-SITE DEEPLY AND THOROUGHLY WITH A FINE-MIST SPRAY. WATER AS OFTEN AS NECESSARY TO MAINTAIN ROOT SYSTEMS IN A MOIST, BUT NOT OVERLY WET CONDITION.

EXCAVATION FOR TREES & SHRUBS

- EXCAVATE CIRCULAR PLANTING PITS AS INDICATED IN DRAWINGS. TRIM PERIMETER OF BOTTOM LEAVING CENTER AREA OF BOTTOM RAISED SLIGHTLY TO SUPPORT ROOT BALL AND ASSIST IN DRAINAGE AWAY FROM CENTER. DO NOT FURTHER DISTURB BASE. ENSURE THAT ROOT BALL WILL SIT ON UNDISTURBED BASE SOIL TO PREVENT SETTLING. SCARIFY SIDES OF PLANTING PIT SMEARED OR SMOOTHED DURING EXCAVATION.
 - EXCAVATE APPROXIMATELY THREE TIMES AS WIDE AS BALL DIAMETER FOR BALLED AND BURLAPPED STOCK.
 - DO NOT EXCAVATE DEEPER THAN DEPTH OF THE ROOT BALL, MEASURED FROM THE ROOT FLARE TO THE BOTTOM OF THE ROOT BALL.
 - IF AREA UNDER THE PLANT WAS INITIALLY DUG TOO DEEP, ADD SOIL TO RAISE IT TO CORRECT LEVEL AND THOROUGHLY TAMP THE ADDED SOIL TO PREVENT SETTLING.
 - MAINTAIN REQUIRED ANGLES OF REPOSE OF ADJACENT MATERIALS AS SHOWN IN DRAWINGS. DO NOT EXCAVATE SUBGRADES OF ADJACENT PAVING, STRUCTURES, HARDSCAPES, OR OTHER NEW OR EXISTING IMPROVEMENTS.
 - MAINTAIN SUPERVISION OF EXCAVATIONS DURING WORKING HOURS.
 - KEEP EXCAVATIONS COVERED OR OTHERWISE PROTECTED WHEN UNATTENDED BY INSTALLER'S PERSONNEL.
- SUBSOIL AND TOPSOIL REMOVED FROM EXCAVATIONS MAY BE USED AS PLANTING SOIL IF THEY CONFORM TO THE REQUIREMENTS LISTED IN THESE SPECIFICATIONS.
- NOTIFY OWNER'S PROJECT REPRESENTATIVE IF UNEXPECTED ROCK OR OBSTRUCTIONS DETRIMENTAL TO TREES OR SHRUBS ARE ENCOUNTERED IN EXCAVATIONS.
- NOTIFY OWNER'S PROJECT REPRESENTATIVE IF SUBSOIL CONDITIONS EVIDENCE UNEXPECTED WATER SEEPAGE OR RETENTION IN TREE OR SHRUB PLANTING PITS.

TREE & SHRUB PLANTING

- BEFORE PLANTING VERIFY THAT ROOT FLARE IS VISIBLE AT TOP OF ROOT BALL. IF ROOT FLARE IS NOT VISIBLE, REMOVE SOIL IN A LEVEL MANNER FROM THE ROOT BALL TO WHERE THE TOP-MOST ROOT EMERGES FROM THE TRUNK. AFTER SOIL REMOVAL TO EXPOSE ROOT FLARE, VERIFY THAT ROOT BALL STILL MEETS SIZE REQUIREMENTS. PLANT MATERIAL WITHOUT ROOT FLARE VISIBLE OR PLANTED TOO LOW WILL BE RE-PLANTED AT THE REQUEST OF THE LANDSCAPE ARCHITECT AT NO ADDITIONAL COST TO THE OWNER.
- PLANTS FOUND TO HAVE STEM GIRDLING ROOTS AND/OR KINKED ROOTS AT THE TIME OF PLANTING WILL BE REJECTED AND REPLACEMENTS SHALL BE PROVIDED AT NO ADDITIONAL COST TO THE OWNER.
- REMOVE ALL TWINE, STRING, WIRE, AND ALL OTHER NON-BIODEGRADABLE MATERIAL ENTIRELY FROM ROOT BALL AREA.
- REMOVE ONLY DEAD, DYING, OR BROKEN BRANCHES. DO NOT PRUNE FOR SHAPE. DO NOT CUT TREE LEADERS.
- SET BALLED AND BURLAPPED STOCK PLUMB AND IN CENTER OF PLANTING PIT OR TRENCH WITH ROOT FLARE 2 INCHES ABOVE ADJACENT FINISH GRADES.
 - USE SOIL MATERIALS FROM EXCAVATION FOR BACKFILL.
 - CAREFULLY CUT AND REMOVE BURLAP, ROPE, AND WIRE BASKETS FROM THE ENTIRE ROOT BALL. REMOVE PALLETS, IF ANY, BEFORE SETTING. DO NOT USE PLANTING STOCK IF ROOT BALL IS CRACKED OR BROKEN BEFORE OR DURING PLANTING OPERATION.
 - BACKFILL AROUND ROOT BALL IN LAYERS, TAMPING TO SETTLE SOIL AND ELIMINATE VOIDS AND AIR POCKETS. WHEN PLANTING PIT IS APPROXIMATELY ONE-HALF FILLED, WATER THOROUGHLY BEFORE PLACING REMAINDER OF BACKFILL. REPEAT WATERING UNTIL NO MORE WATER IS ABSORBED.
 - CONTINUE BACKFILLING PROCESS. WATER AGAIN AFTER PLACING AND TAMPING FINAL LAYER OF SOIL.

TREE & SHRUB MATERIAL:

- GENERAL: FURNISH NURSERY-GROWN PLANTS TRUE TO GENUS, SPECIES, VARIETY, CULTIVAR, STEM FORM, SHEARING, AND OTHER FEATURES INDICATED IN PLANT SCHEDULE SHOWN AND DRAWINGS; AND WITH HEALTHY ROOT SYSTEMS DEVELOPED BY TRANSPLANTING OR ROOT PRUNING. PROVIDE WELL-SHAPED, FULLY BRANCHED, HEALTHY, VIGOROUS STOCK, DENSELY FOLIATED WHEN IN LEAF AND FREE OF DISEASE, PESTS, EGGS, LARVAE, AND DEFECTS SUCH AS KNOTS, SUN SCALD, INJURIES, ABRASIONS, AND DISFIGUREMENT.
 - TREES WITH DAMAGED, CROOKED, OR MULTIPLE LEADERS; TIGHT VERTICAL BRANCHES WHERE BARK IS SQUEEZED BETWEEN TWO BRANCHES OR BETWEEN BRANCH AND TRUNK ("INCLUDED BARK"); CROSSING TRUNKS; CUT-OFF LIMBS MORE THAN 1/2" IN DIAMETER. OR WITH STEM GIRDLING ROOTS WILL BE REJECTED.
 - COLLECTED STOCK: DO NOT USE PLANTS HARVESTED FROM THE WILD, FROM NATIVE STANDS, FROM AN ESTABLISHED LANDSCAPE PLANTING, OR NOT GROWN IN A STATE CERTIFIED NURSERY.
 - PLANT MATERIAL SHALL BE PROVIDED IN THE CONTAINER TYPE INDICATED IN THE DRAWINGS (B&B, CONTAINER, BARE ROOT, ETC.), UNLESS THE CONTRACTOR RECEIVES WRITTEN APPROVAL FROM THE LANDSCAPE ARCHITECT THAT SUBSTITUTION OF CONTAINER TYPE IS ACCEPTABLE.
- FURNISH TREES WITH ROOT BALLS MEASURED FROM TOP OF ROOT BALL. ROOT FLARE SHALL BE VISIBLE BEFORE PLANTING.
- SELECT STOCK FOR UNIFORM HEIGHT AND SPREAD.

PLANTING SOIL:

- PLANTING SOIL SHALL BE PLACED IN ONE CONTINUOUS VOLUME FOR THE WIDTH OF LANDSCAPE AREAS, AND A MINIMUM OF 3X THE DIAMETER OF THE ROOT BALL LENGTHWISE
- INSTALL PLANTING SOIL FOR PLANT BEDS IN 6" LIFTS, MINIMUM 18" DEPTH.
 - DO NOT APPLY PLANTING SOIL TO SATURATED OR FROZEN SUBGRADES.
 - PLANTING SOIL SHALL BE A MIX OF 6-PARTS TOPSOIL, 1-PART COMPOST (APPROVED FOR USE ON THE PROJECT), THOROUGHLY BLEND PLANTING SOIL OFF-SITE BEFORE SPREADING.
 - THE PROJECT WILL ACCEPT ONLY CLEAN, SALVAGED OR IMPORTED TOPSOIL CAPABLE OF PASSING THE 1" SIEVE, FREE OF ROCKS, DEBRIS, AND OF NOXIOUS WEEDS.
 - STRIPPED, SALVAGED, OR MINED TOPSOIL MUST BE TAKEN FROM THE TOP 6-INCHES OF THE A-HORIZON, HAVING A DARK BROWN TO BLACK COLOR WITH A GRANULAR STRUCTURE AND CLAY CONTENT OF LESS THAN 25%, VERIFIED WITH A RIBBON TEST THAT YIELDS NO MORE THAN 1-INCH.

STONE MULCH MATERIAL & INSTALLATION:

- SHALL BE HARD, DURABLE, STONE, WASHED FREE OF LOAM, SAND, CLAY, AND OTHER FOREIGN SUBSTANCES, OF THE FOLLOWING TYPE, SIZE RANGE, AND COLOR:
 - MATERIAL: ANGULAR WASHED STONE.
 - SIZE: 3/4"
 - COLOR RANGE: BLEND OF DARK GREY & BLUE TONES
 - BASIS OF DESIGN: 3/4" "BASIN BLUE" AGGREGATE BY COUNTY MATERIALS.
- LIGHTLY COMPACT AREAS TO RECEIVE STONE MULCH
- INSTALL WEED BARRIER FABRIC IN ACCORDANCE WITH MANUFACTURER'S WRITTEN INSTRUCTIONS; COMPLETELY COVER AREA TO BE MULCHED, OVERLAPPING EDGES OF FABRIC LENGTHS A MINIMUM OF 6-INCHES AND SECURING SEAMS WITH GALVANIZED PINS. WEED BARRIER FABRIC SHALL BE WRAPPED VERTICALLY UP THE OUTSIDE EDGES OF SURROUNDING CONCRETE FLATWORK OR CURB AND SECURED IN PLACE. HOLD FABRIC 2" CLEAR OF TOP OF ADJACENT CURB AND CONCRETE FLATWORK SO IT IS NOT VISIBLE FROM SURFACE.
- PLACE AND FINISH STONE MULCH AS INDICATED IN DRAWINGS, ENSURING A SMOOTH, LEVEL TOP SURFACE FOR ALL STONE MULCH AREAS HELD APPROXIMATELY 1/2" BELOW THE TOP SURFACE OF ADJACENT PAVED AREAS.

BARK MULCH MATERIAL & INSTALLATION

- TWICE-SHREDDED HARDWOOD BARK MULCH TO BE PROVIDED AS TOP-DRESSING FOR AT-GRADE PLANTING BEDS IN LOCATIONS INDICATED ON DETAILED PLANTING PLANS.
 - SIZE RANGE: MAXIMUM 2.5" TO 3"
 - COLOR: NATURAL, UN-DYED
 - PROVIDE 3" DEPTH MULCH FOR ALL PLANTING BEDS INDICATED AS BARK MULCH PLANTING BED.
- KEEP BARK MULCH 2" CLEAR OF ALL STEMS OF PLANT MATERIAL.

CLEAN-UP AND PROTECTION

- DURING PLANTING, KEEP ADJACENT PAVING AND CONSTRUCTION CLEAN AND WORK AREA IN AN ORDERLY CONDITION.
- PROTECT PLANTS FROM DAMAGE DUE TO LANDSCAPE OPERATIONS AND OPERATIONS OF OTHER CONTRACTORS AND TRADES. MAINTAIN PROTECTION DURING INSTALLATION. TREAT, REPAIR, OR REPLACE DAMAGED PLANTINGS.
- AFTER INSTALLATION REMOVE ALL NURSERY TAGS, NURSERY STAKES, TIE TAPE, LABELS, WIRE, STRING, AND OTHER DEBRIS FROM PLANT MATERIAL, PLANTING AREAS, AND PROJECT SITE.



HOTEL DEVELOPMENT AT BRADY AND FARWELL

MILWAUKEE, WI

LANDSCAPE SPECIFICATIONS

PRELIMINARY NOT FOR CONSTRUCTION

ISSUANCE	DATE
CITY DPD SUBMITTAL	02-06-2023
CITY DPD RE-SUBMITTAL	02-22-2023
---	---
---	---

NO. REVISION	DATE
---	---
---	---
---	---
---	---
---	---

SCALE:	
PROJECT NO:	21385
DESIGN DATE:	01-03-2023
PLOT DATE:	2023.02.17
DRAWN BY:	---
CHECKED BY:	TPM
APPROVED BY:	---
SHEET NO:	

L300

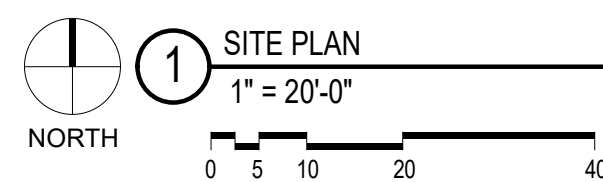
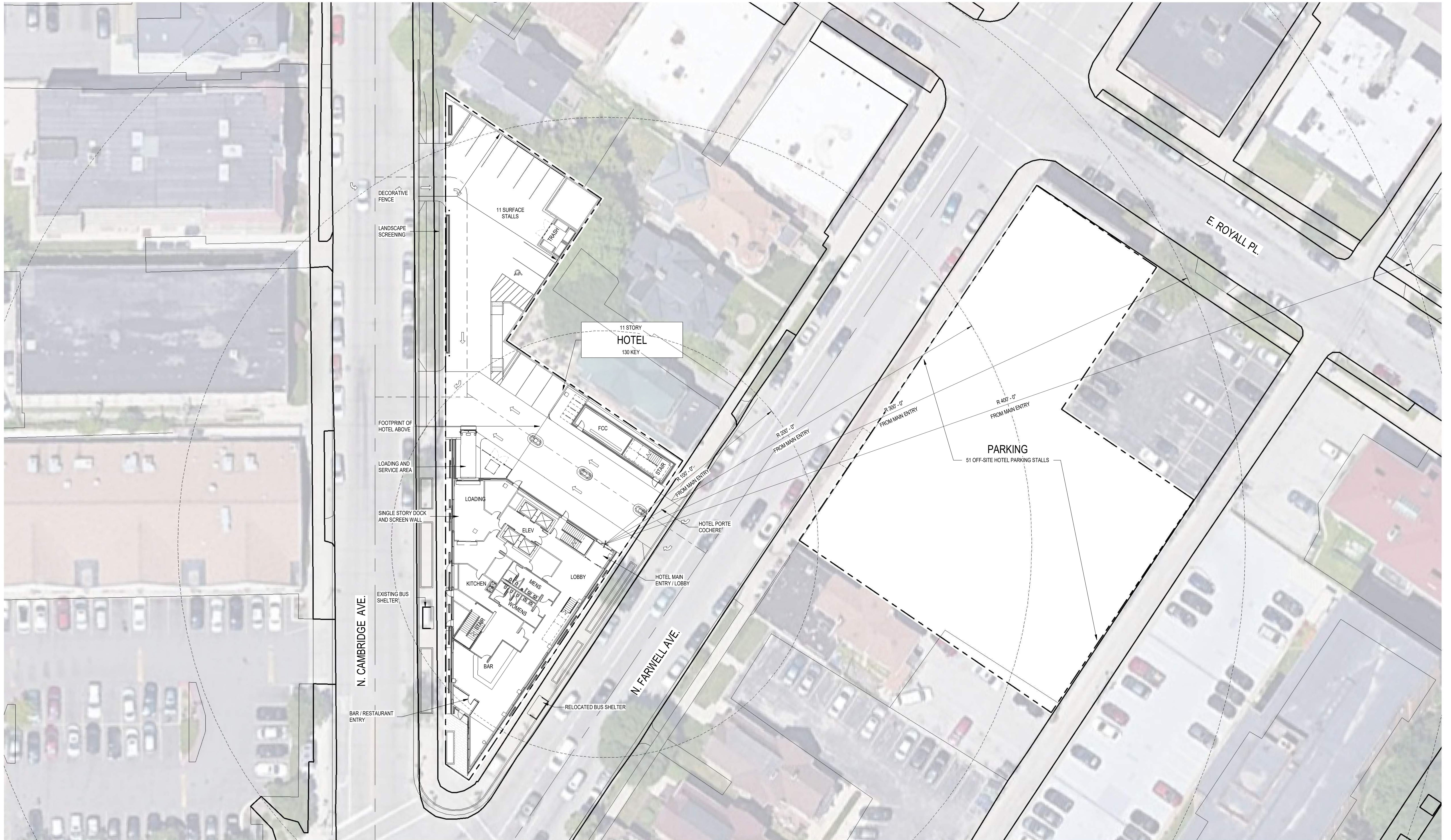

PARKING MATRIX		
USE	REQUIRED*	PROVIDED**
HOTEL	84	11 - ON SITE PARKING 52 - OFF SITE PARKING
RETAIL FOOD & BEVERAGE	9	7 - OFF SITE PARKING
TOTAL	93	70

*REQUIRED PARKING: 1 PER 1,000SF
 **25% REDUCTION PER CITY OF MILWAUKEE ZONING
 ***OFF-SITE PARKING TO BE WITHIN 700 FT OF MAIN ENTRY

BIKE PARKING MATRIX			
USE	REQUIRED		PROVIDED
	SHORT TERM	LONG TERM	
HOTEL	0	0	0
RETAIL FOOD & BEVERAGE	2	2	6
TOTAL	2	2	6

BUILDING GSF	
LEVEL	AREA
*9231 SF RETAIL FOOD & BEVERAGED	
1ST FLOOR	6653 SF
2ND FLOOR	6532 SF
3RD FLOOR	9146 SF
4TH FLOOR	9146 SF
5TH FLOOR	9146 SF
6TH FLOOR	9146 SF
7TH FLOOR	9146 SF
8TH FLOOR	9146 SF
9TH FLOOR	9146 SF
10TH FLOOR	9146 SF
11TH FLOOR	6927 SF
TOTAL	93277 SF

PARKING MATRIX		
USE	REQUIRED*	PROVIDED**
HOTEL	84	11 - ON SITE PARKING 52 - OFF SITE PARKING
RETAIL FOOD & BEVERAGE	9	7 - OFF SITE PARKING
TOTAL	93	70

*REQUIRED PARKING: 1 PER 1,000SF
 **25% REDUCTION PER CITY OF MILWAUKEE ZONING
 ***OFF-SITE PARKING TO BE WITHIN 700 FT OF MAIN ENTRY

BIKE PARKING MATRIX			
USE	REQUIRED		PROVIDED
	SHORT TERM	LONG TERM	
HOTEL	0	0	0
RETAIL FOOD & BEVERAGE	2	2	6
TOTAL	2	2	6

GUESTROOM MATRIX				
FLOOR	KING	DBL QUEEN	SUITE	TOTAL
1ST	0	0	0	0
2ND	0	0	0	0
3RD	6	0	2	8
4TH	13	4	2	19
5TH	13	4	2	19
6TH	13	4	2	19
7TH	13	4	2	19
8TH	13	4	2	19
9TH	13	4	2	19
10TH	5	1	2	8
11TH	0	0	0	0
TOTAL	89 (68.5%)	25 (19.2%)	16 (12.3%)	130*

*7 ADA ROOMS (5 TUBS, 2 ROLL-IN SHOWERS), 5 HEARING IMPAIRED ROOMS

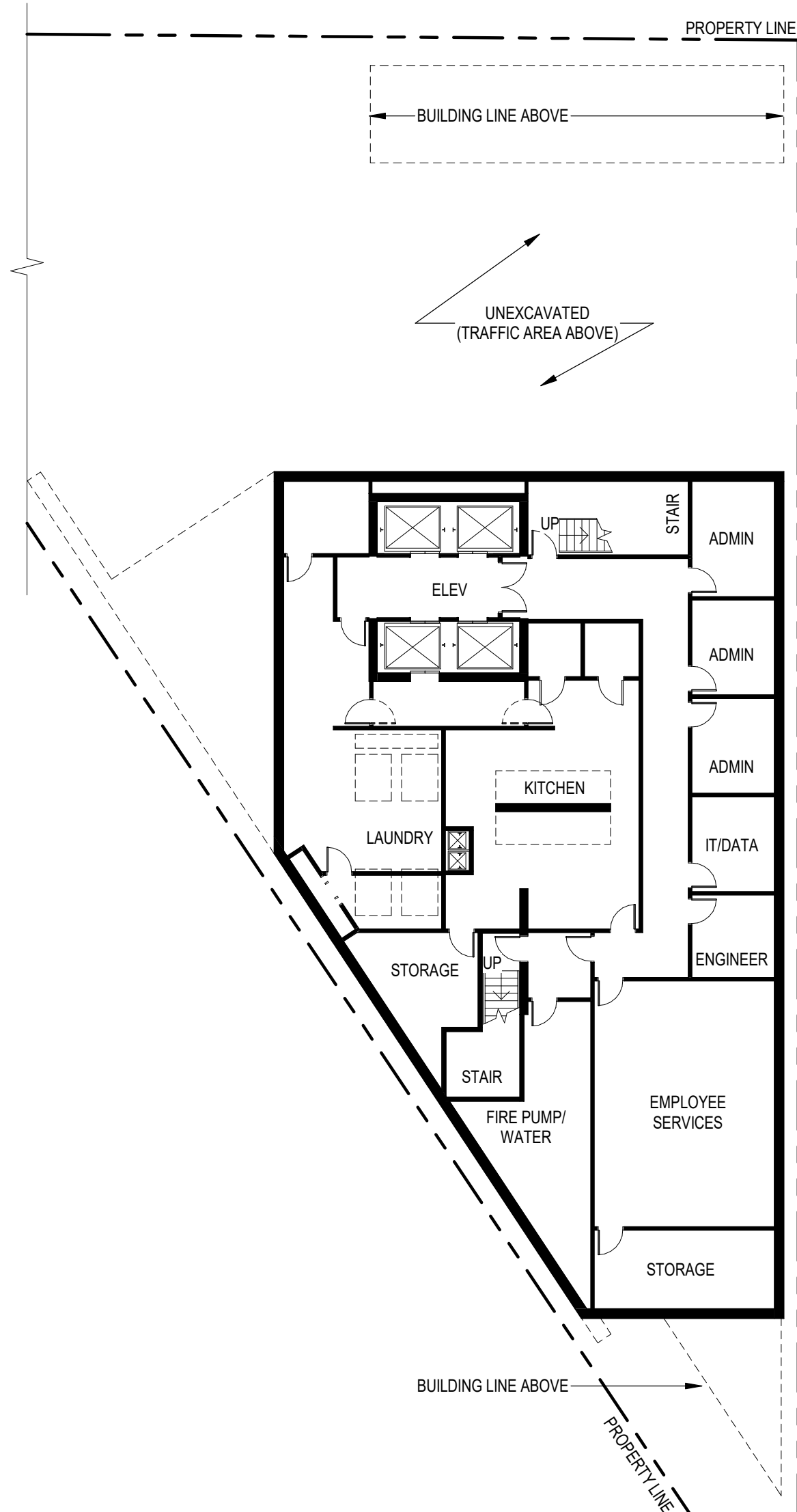

1 BASEMENT PLAN
 1/16" = 1'-0"
 TRUE NORTH

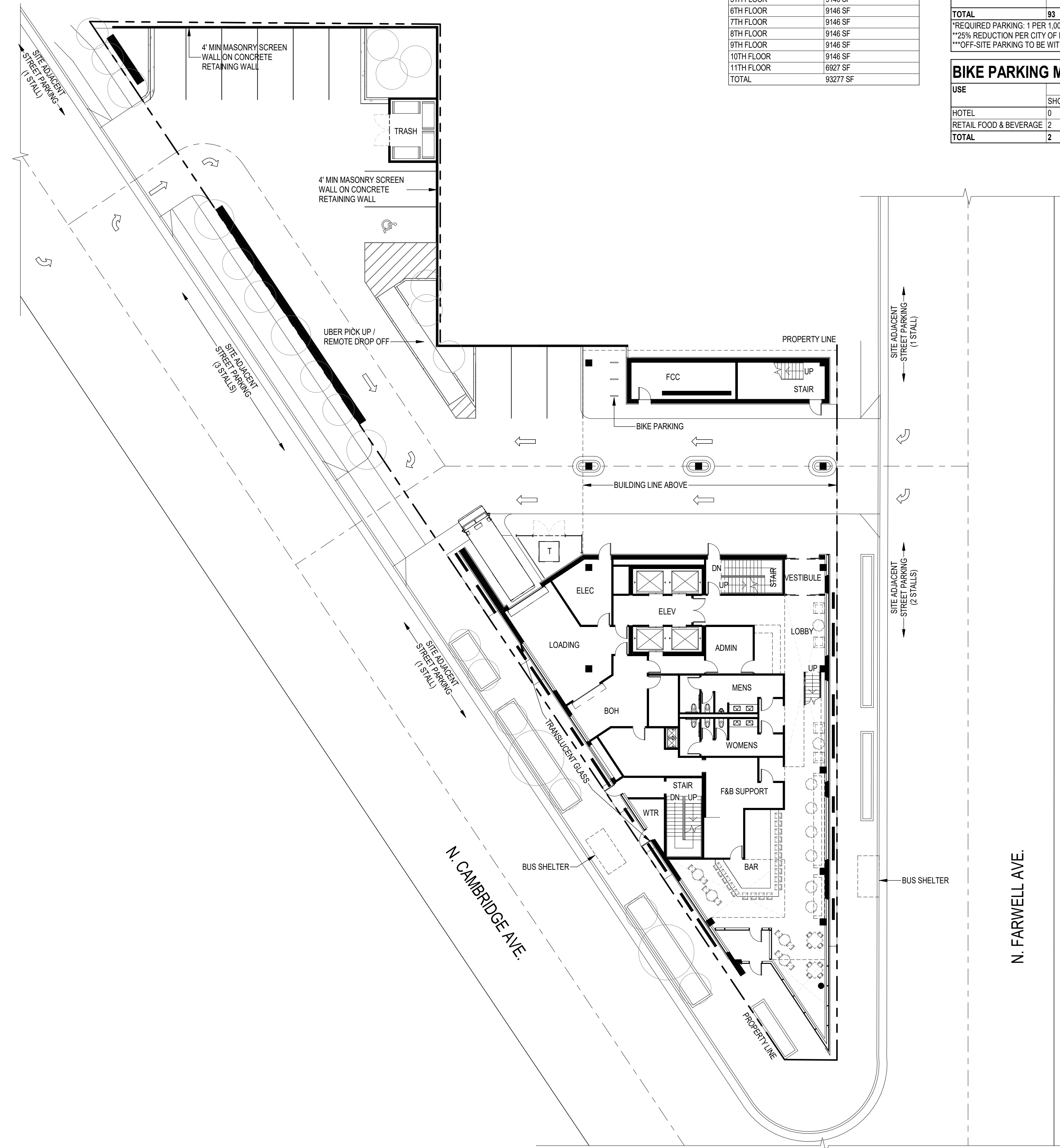

2 1ST FLOOR PLAN
 1/16" = 1'-0"
 TRUE NORTH

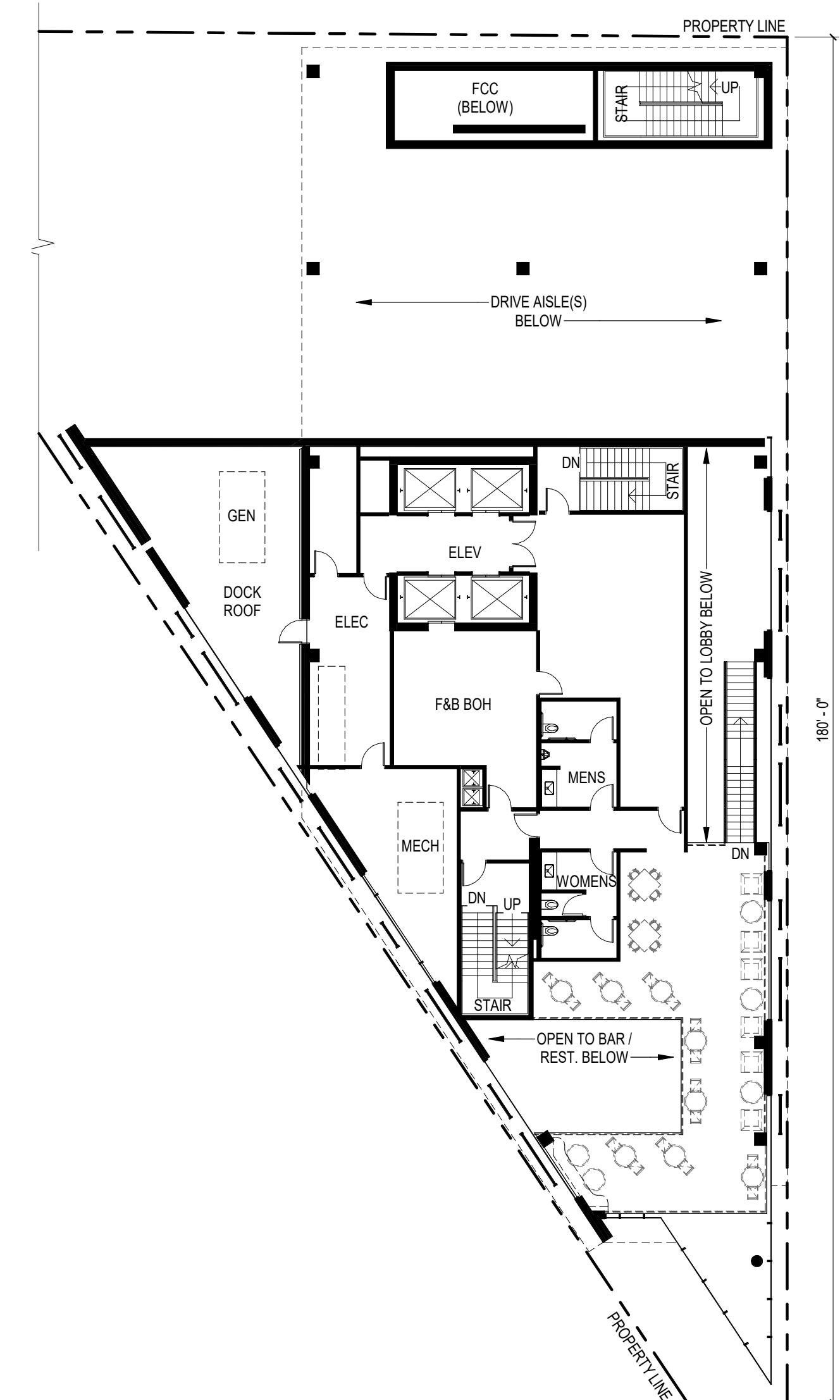

3 2ND FLOOR PLAN
 1/16" = 1'-0"
 TRUE NORTH

BUILDING GSF	
LEVEL	AREA
*9231 SF RETAIL FOOD & BEVERAGED	
1ST FLOOR	6653 SF
2ND FLOOR	6532 SF
3RD FLOOR	9146 SF
4TH FLOOR	9146 SF
5TH FLOOR	9146 SF
6TH FLOOR	9146 SF
7TH FLOOR	9146 SF
8TH FLOOR	9146 SF
9TH FLOOR	9146 SF
10TH FLOOR	9146 SF
11TH FLOOR	6927 SF
TOTAL	93277 SF

PARKING MATRIX		
USE	REQUIRED*	PROVIDED**
HOTEL	84	11 - ON SITE PARKING 52 - OFF SITE PARKING
RETAIL FOOD & BEVERAGE	9	7 - OFF SITE PARKING
TOTAL	93	70

*REQUIRED PARKING: 1 PER 1,000SF
 **25% REDUCTION PER CITY OF MILWAUKEE ZONING
 ***OFF-SITE PARKING TO BE WITHIN 700 FT OF MAIN ENTRY

GUESTROOM MATRIX				
FLOOR	KING	DBL QUEEN	SUITE	TOTAL
1ST	0	0	0	0
2ND	0	0	0	0
3RD	6	0	2	8
4TH	13	4	2	19
5TH	13	4	2	19
6TH	13	4	2	19
7TH	13	4	2	19
8TH	13	4	2	19
9TH	13	4	2	19
10TH	5	1	2	8
11TH	0	0	0	0
TOTAL	89 (68.5%)	25 (19.2%)	16 (12.3%)	130*

*7 ADA ROOMS (5 TUBS, 2 ROLL-IN SHOWERS), 5 HEARING IMPAIRED ROOMS

BIKE PARKING MATRIX			
USE	REQUIRED		PROVIDED
	SHORT TERM	LONG TERM	
HOTEL	0	0	0
RETAIL FOOD & BEVERAGE	2	2	6
TOTAL	2	2	6

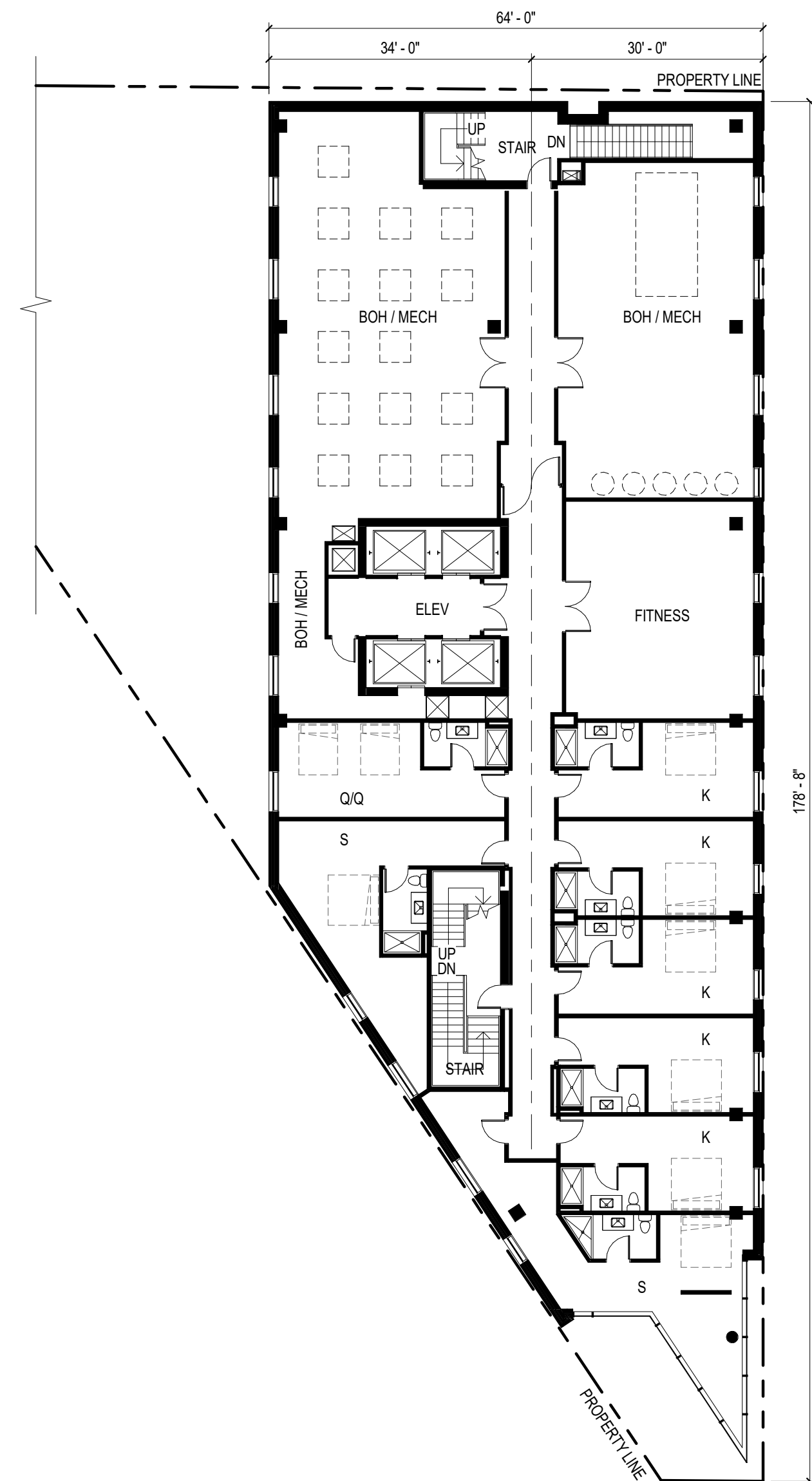

1 3RD FLOOR PLAN
 1/16" = 1'-0"
 TRUE NORTH

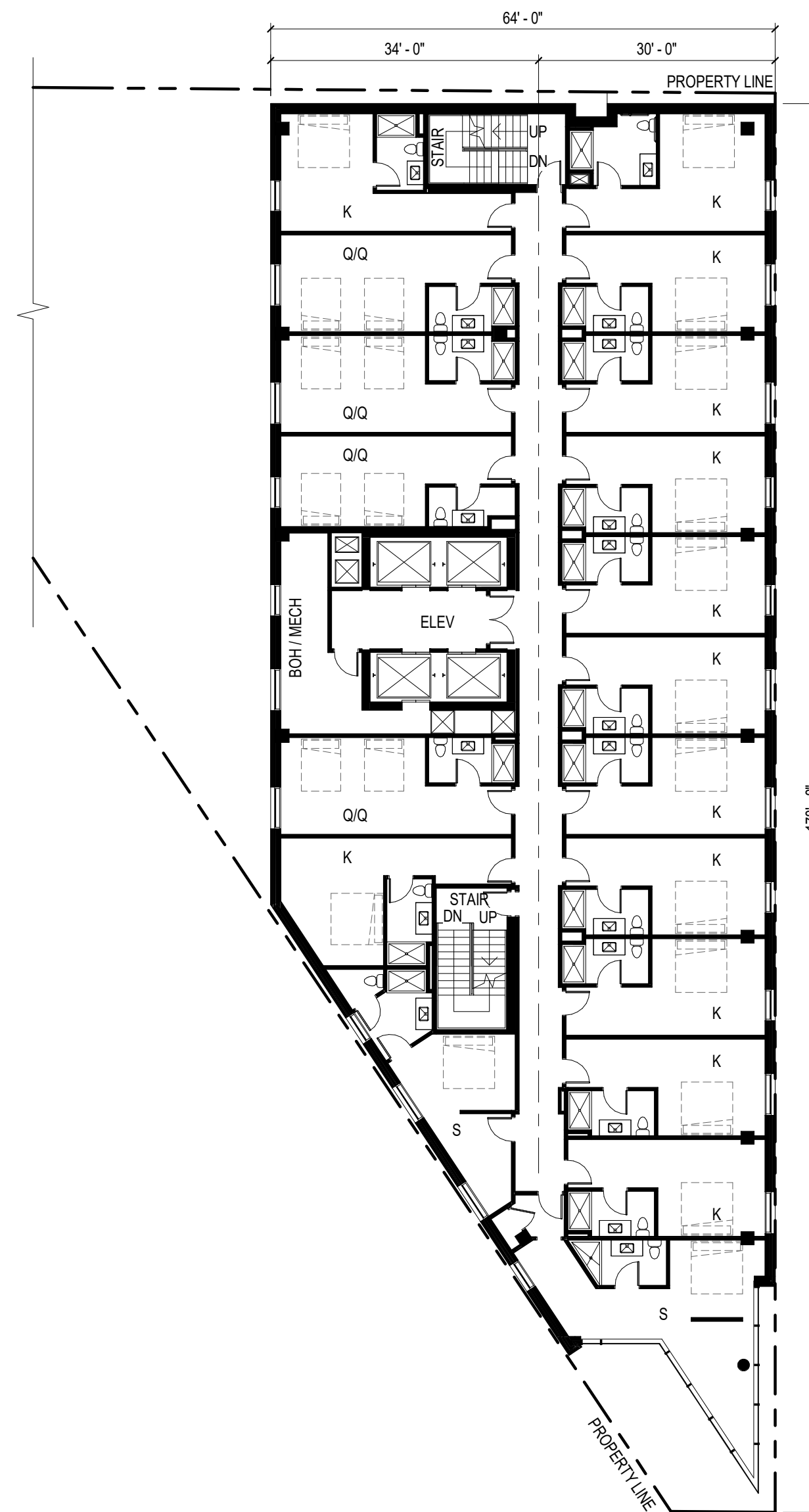

2 4TH FLOOR PLAN (TYPICAL GUESTROOM FLOORS)
 1/16" = 1'-0"
 TRUE NORTH

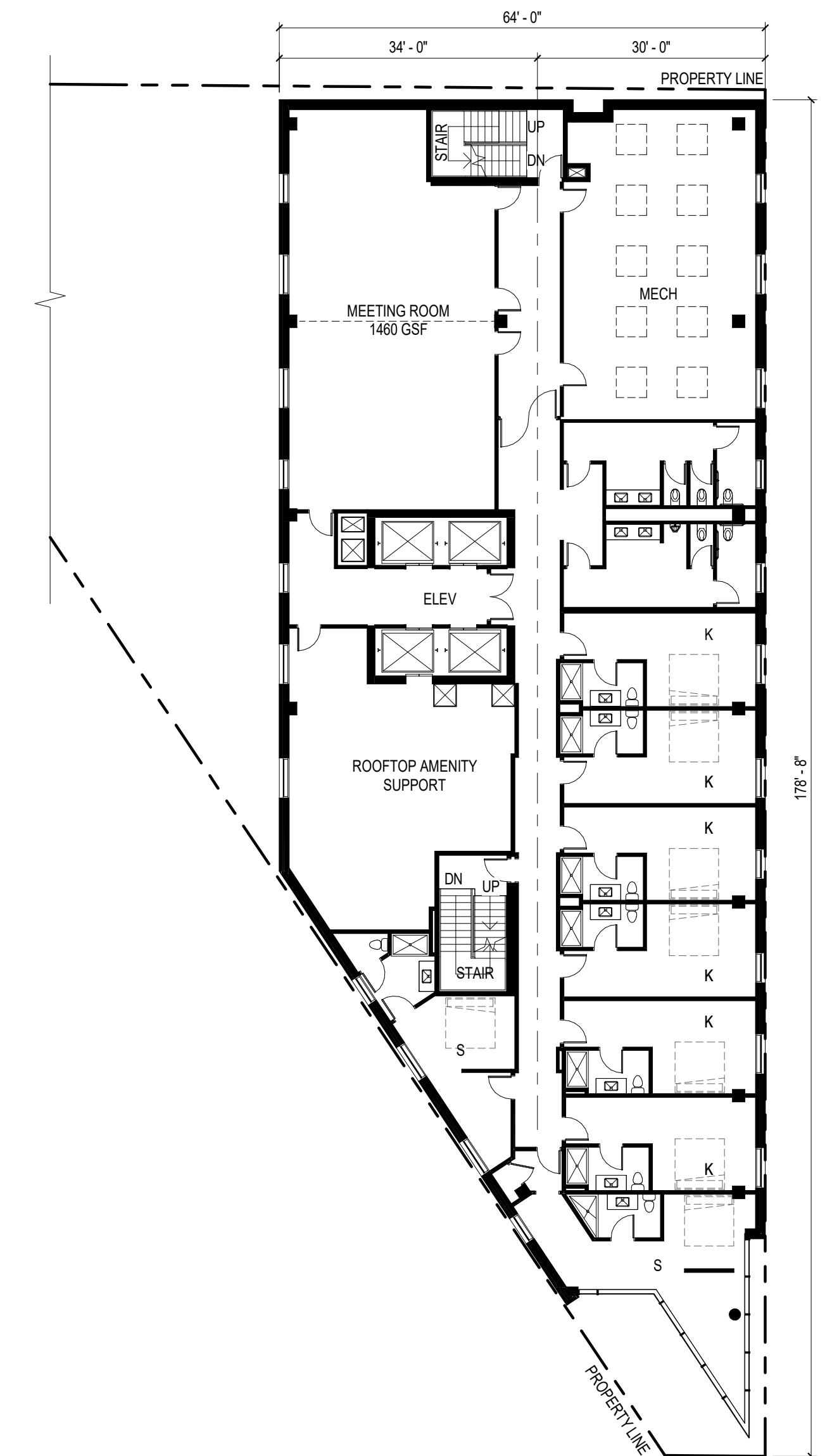

3 10TH FLOOR PLAN
 1/16" = 1'-0"
 TRUE NORTH

BUILDING GSF	
LEVEL	AREA
*9231 SF RETAIL FOOD & BEVERAGED	
1ST FLOOR	6633 SF
2ND FLOOR	6532 SF
3RD FLOOR	9146 SF
4TH FLOOR	9146 SF
5TH FLOOR	9146 SF
6TH FLOOR	9146 SF
7TH FLOOR	9146 SF
8TH FLOOR	9146 SF
9TH FLOOR	9146 SF
10TH FLOOR	9146 SF
11TH FLOOR	6927 SF
TOTAL	93277 SF

PARKING MATRIX		
USE	REQUIRED*	PROVIDED**
HOTEL	84	11 - ON SITE PARKING 52 - OFF SITE PARKING
RETAIL FOOD & BEVERAGE	9	7 - OFF SITE PARKING
TOTAL	93	70

*REQUIRED PARKING: 1 PER 1,000SF
 **25% REDUCTION PER CITY OF MILWAUKEE ZONING
 ***OFF-SITE PARKING TO BE WITHIN 700 FT OF MAIN ENTRY

BIKE PARKING MATRIX			
USE	REQUIRED		PROVIDED
	SHORT TERM	LONG TERM	
HOTEL	0	0	0
RETAIL FOOD & BEVERAGE	2	2	6
TOTAL	2	2	6

GUESTROOM MATRIX				
FLOOR	KING	DBL QUEEN	SUITE	TOTAL
1ST	0	0	0	0
2ND	0	0	0	0
3RD	6	0	2	8
4TH	13	4	2	19
5TH	13	4	2	19
6TH	13	4	2	19
7TH	13	4	2	19
8TH	13	4	2	19
9TH	13	4	2	19
10TH	5	1	2	8
11TH	0	0	0	0
TOTAL	89 (68.5%)	25 (19.2%)	16 (12.3%)	130*

*7 ADA ROOMS (5 TUBS, 2 ROLL-IN SHOWERS), 5 HEARING IMPAIRED ROOMS

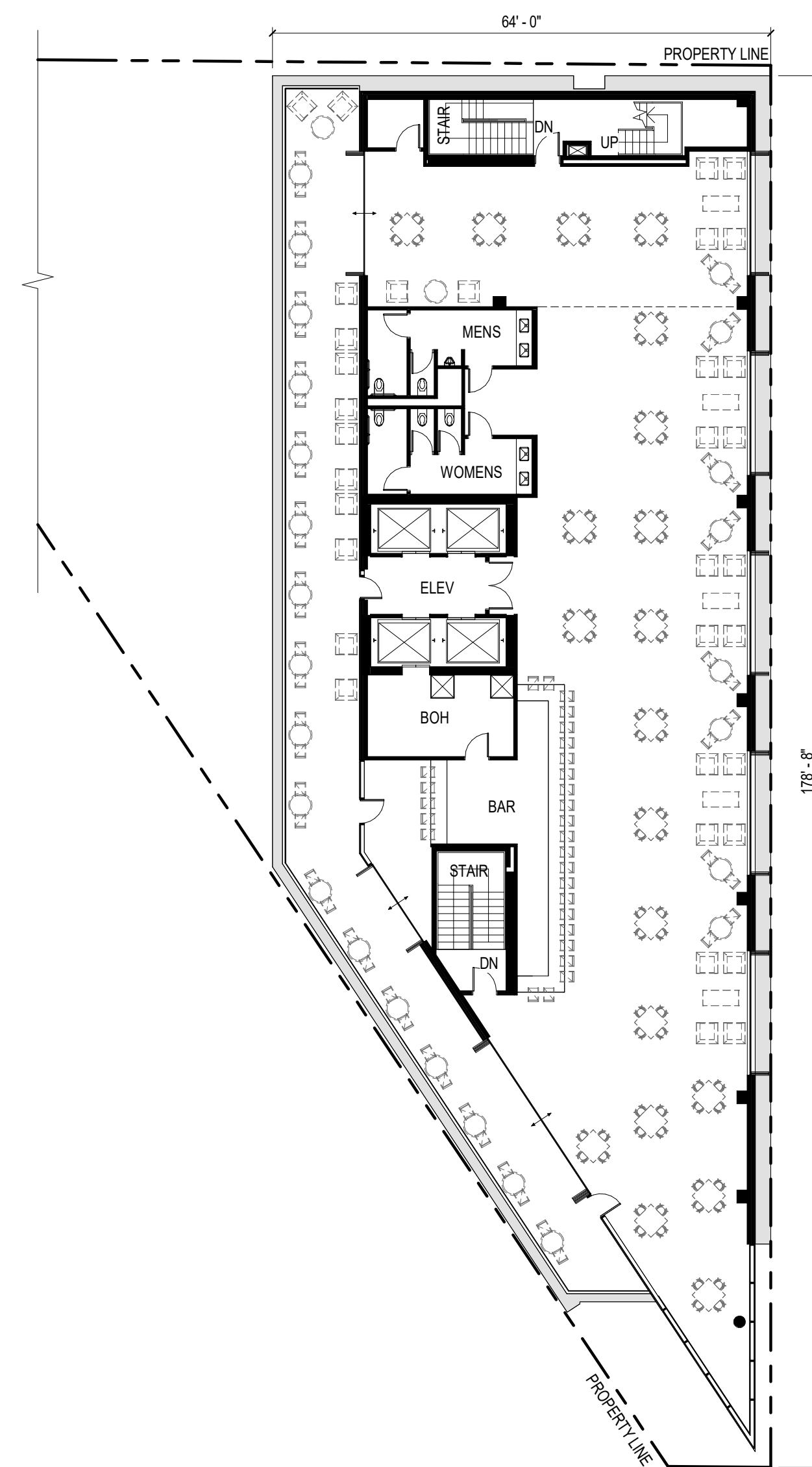

1 11TH FLOOR PLAN
 1/16" = 1'-0"
 TRUE NORTH
 0 4 8 16 32

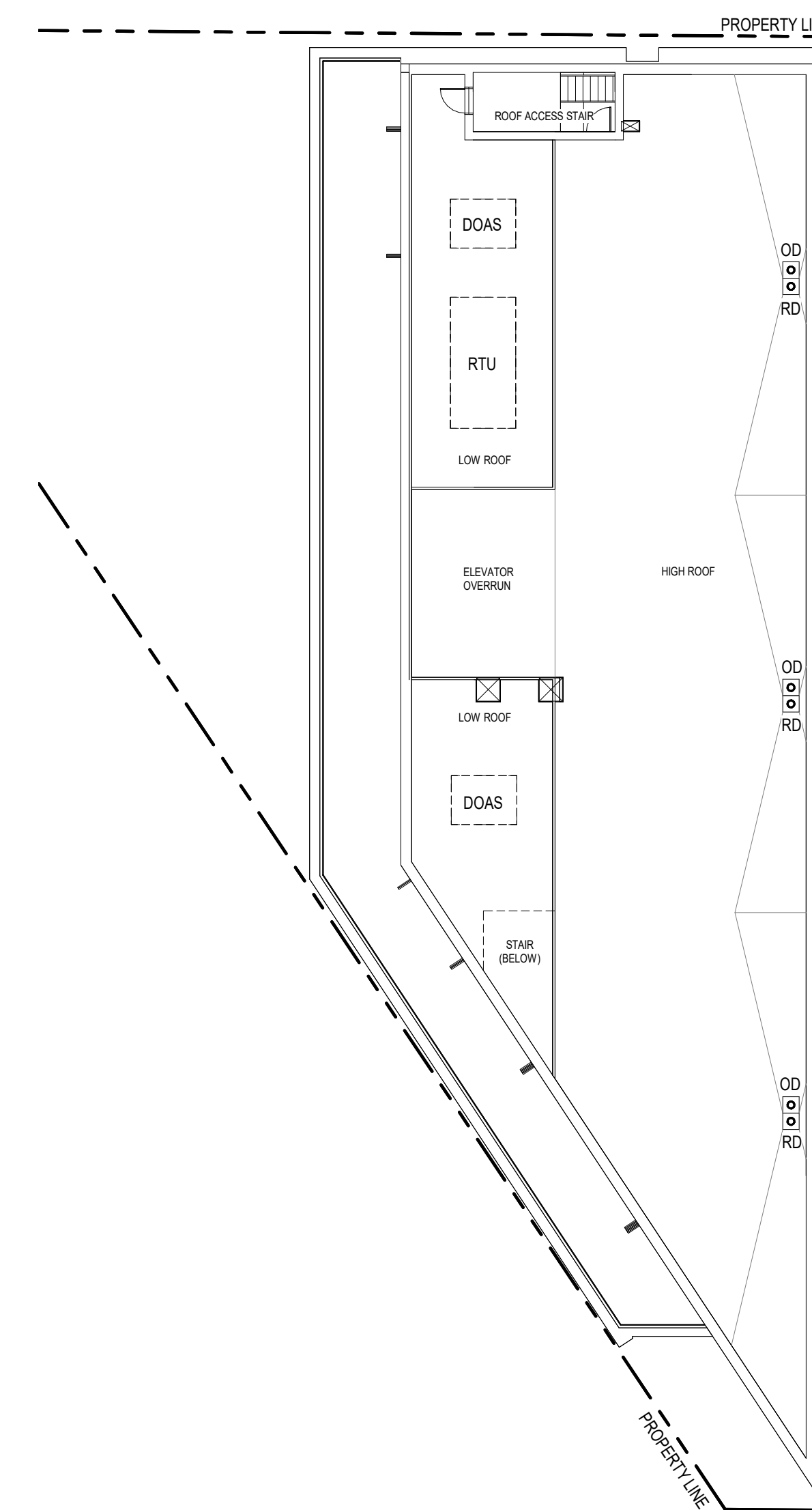

2 ROOF PLAN
 1/16" = 1'-0"
 TRUE NORTH
 0 4 8 16 32