

NAVE SEATING CAPACITY - 1108
 CLASSROOM SEATING - 180
 LOBBY/HARTHEX SEATING - 195
 ADDITIONAL SEATING - 60
 TOTAL SEATING CAPACITY - 1543
 SQ. FT. = 30,536
 PARKING FOR 225 CARS

MATERIAL SYMBOLS
 [Symbol] = NEW ASPHALT PAVEMENT:

DIVIDED PROPERTY AREAS:

LOT 1:	LOT 2:	LOT 3:	LOTS 2+3
696,972 sq. ft. 16.0002 acres	435,616 sq. ft. 10.0003 acres	87,673 sq. ft. 2.0127 acres	523,289 sq. ft. 12.0130 acres

- LEGEND**
- ⊕ = SANITARY OR STORM MANHOLE
 - ⊙ = STORM CATCH BASIN (CB)
 - ⊗ = WATER HYDRANT
 - ⊚ = POWER OR LIGHT POLE
 - ⊞ = TELEPHONE PEDESTAL
 - ⊞ = CURB CATCH BASIN
 - ⊞ = MONITORING WELL
 - SW — = STORM SEWER
 - SAN — = SANITARY SEWER
 - UC — = UNDERG. ELECTRIC
 - T — = TELEPHONE
 - GAS — = NATURAL GAS LINE
 - W — = WATER LINE
 - ⊕ = EXIST'G POINT ELEVATION
 - ⊕ = NEW POINT ELEVATION
 - - - - - = EXISTING CONTOUR

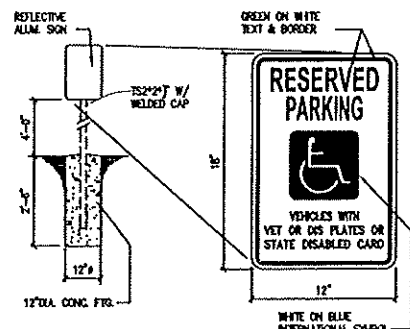

3 HCP. PARKING SIGN
 SCALE: NOT TO SCALE

NOTE:
 CONTRACTOR SHALL VERIFY ALL EXISTING CONDITIONS AND DIMENSIONS AT THE SITE

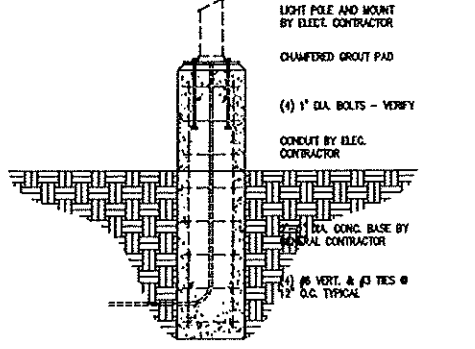

4 LIGHT POLE BASE DETAIL
 SCALE: 3/8"=1'-0"

EROSION CONTROL NOTE:
 EXCAVATOR TO PROVIDE HAY BALES AND/OR SILT FENCING AS REQUIRED TO PROTECT SWALES AND CURB RUNOFF, IF ANY.

TOTAL SITE AREA:

BUILDING FOOTPRINT:

INCIDENTAL BLDGS. PAVING AREA:

"GREEN" SPACE:

PERCENT GREEN:

GENERAL NOTES

CONTRACTOR SHALL LOCATE ALL SITE UTILITIES PRIOR TO CONSTRUCTION AND NOTIFY ARCHITECT AND OWNER OF INTERFERENCES OR DISCREPANCIES.

CONTRACTORS SHALL INSTALL BARRIERS, BARRICADES, FENCES, AND SAFETY EQUIPMENT AND TAKE PRECAUTIONS REQUIRED BY ALL CODES AND SAFE PRACTICES.

CONTRACTOR SHALL PROVIDE SILT FENCING, HAY BALES, FRENCH DRAINS, AND ANY OTHER MEASURES REQUIRED TO PREVENT EROSION AND OTHER DAMAGING RUNOFF.

CONSTRUCTION SHALL MEET OR EXCEED ALL APPLICABLE CODES, STANDARDS, AND ORDINANCES. CONFLICTS SHALL BE RESOLVED BY THE MOST STRINGENT CODE APPLICATION OF ONE OR MORE OF THE FOLLOWING:

STATE OF WISCONSIN COMMERCIAL BUILDING CODE CHAPTERS COM-50 THRU 59, INCLUDING HVAC, ENERGY, AND APPLICABLE FEDERAL ADA/AG STANDARDS.

STATE OF WISCONSIN PLUMBING CODE.

NATIONAL ELECTRICAL CODE.

LOCAL ORDINANCES AND REGULATIONS.

DIGGERS HOTLINE
 CALL DIGGERS HOTLINE
 1-800-242-8511
 TOLL FREE

PRELIMINARY PLAN
NOT TO BE USED FOR CONSTRUCTION PURPOSES

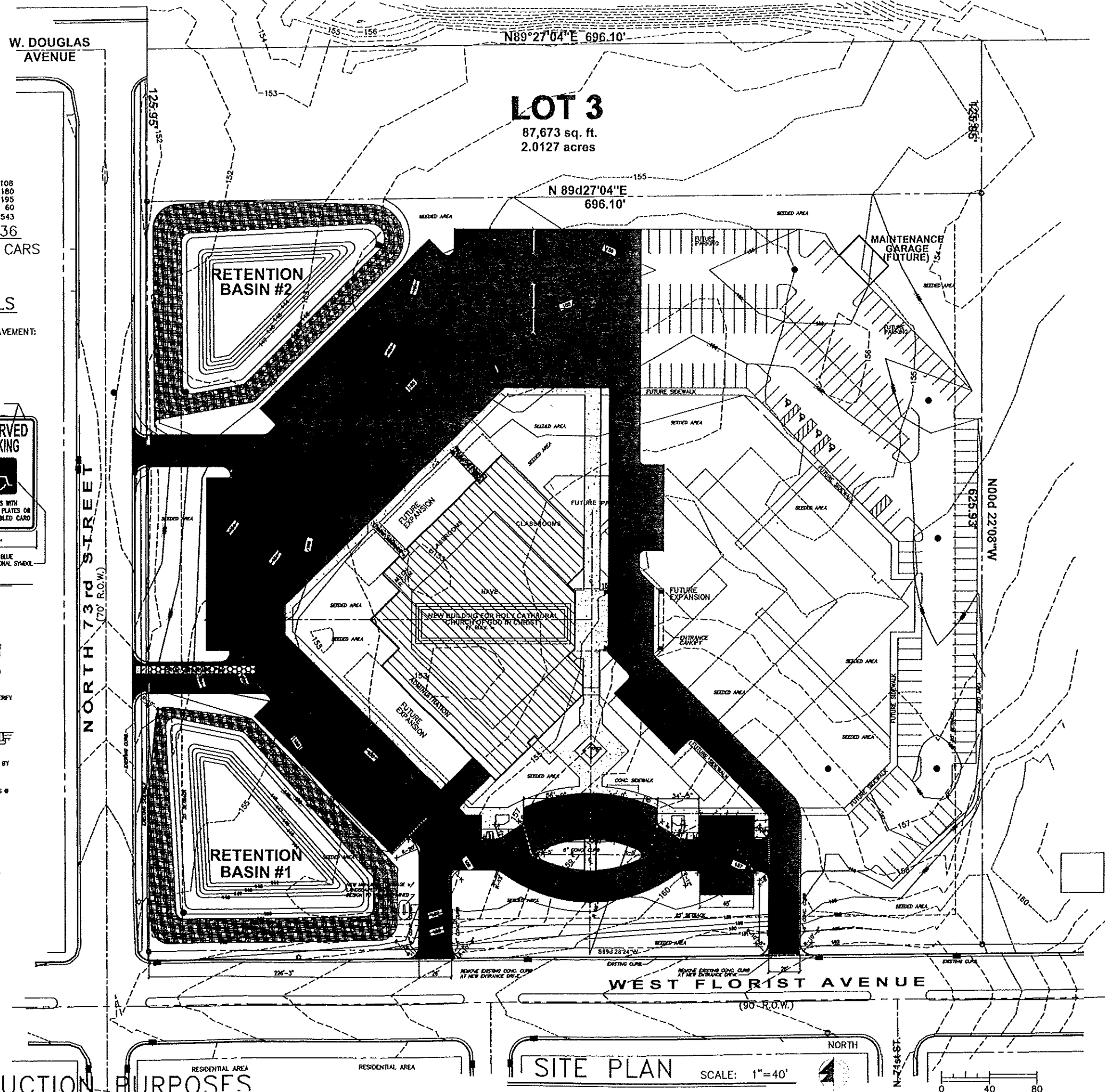

SITE PLAN SCALE: 1"=40'

Written dimensions on these drawings shall have precedence over scaled dimensions. Contractors and verify and be responsible for all dimensions and conditions on the job. Thomas Kloiber & Associates shall be notified of any variations from the dimensions and conditions shown on these drawings. All items, design, arrangements, and items indicated or represented by their drawings are owned by, and the property of, Thomas Kloiber & Associates. None of the items, arrangements, or items shall be used by or disclosed to any person, firm, or corporation for any purpose whatsoever without the written permission of Thomas Kloiber & Associates.

REVISIONS

NO.	DATE	DESCRIPTION

PROJECT
NEW CHURCH DEVELOPMENT
HOLY CATHEDRAL
 Church of God in Christ
 W. Florist Ave., Milwaukee, WI

389 Welhouse Dr.
 Kimberly, WI 54136
 (920) 734-4972
 (Fax) 832-7725



JOB NO.
9930

FILE NO.

DRAWN BY

DATE
8-3-2011

SHEET NO.
A.2.0
of SHTS

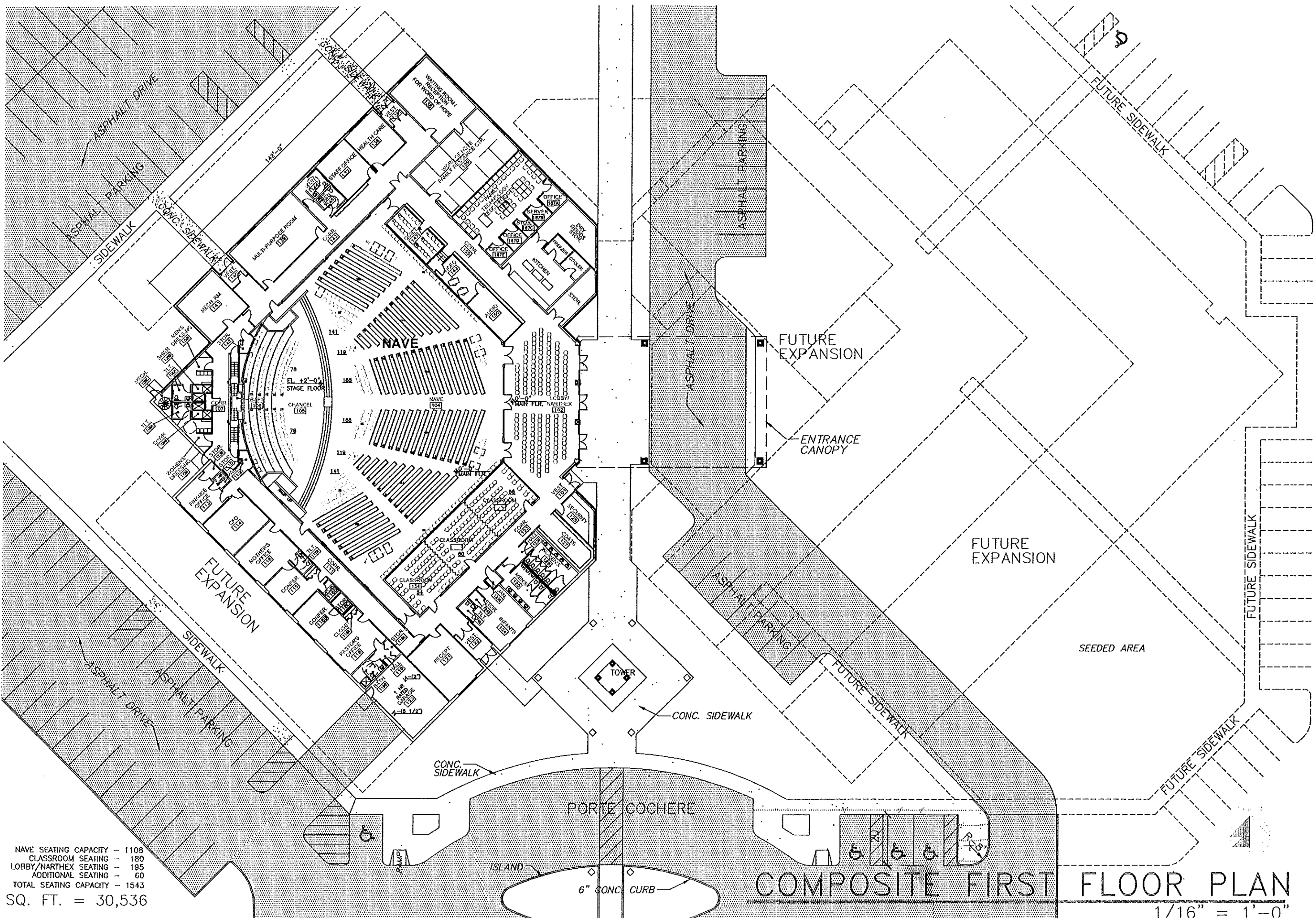

NAVE SEATING CAPACITY - 1108
 CLASSROOM SEATING - 180
 LOBBY/NARTHES SEATING - 195
 ADDITIONAL SEATING - 60
 TOTAL SEATING CAPACITY - 1543
 SQ. FT. = 30,536

COMPOSITE FIRST FLOOR PLAN

1/16" = 1'-0"

Written dimensions on these drawings and here precedence over noted dimensions. All work shall be in accordance with the specifications and standards on the job. All work shall be in accordance with the specifications and standards on the job. All work shall be in accordance with the specifications and standards on the job. All work shall be in accordance with the specifications and standards on the job.

NO.	DATE	DESCRIPTION

REVISIONS
 PROJECT
NEW CHURCH DEVELOPMENT
HOLY CATHEDRAL
 Church of God in Christ
 W. Florist Ave., Milwaukee, WI

389 Welbouse Dr.
 Kimberly, WI 54136
 (920) 734-4972
 (Fax) 852-7725

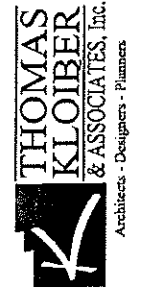

JOB NO.
 FILE NO.
 DRAWN BY
 DATE
 8-3-2011
 SHEET NO.

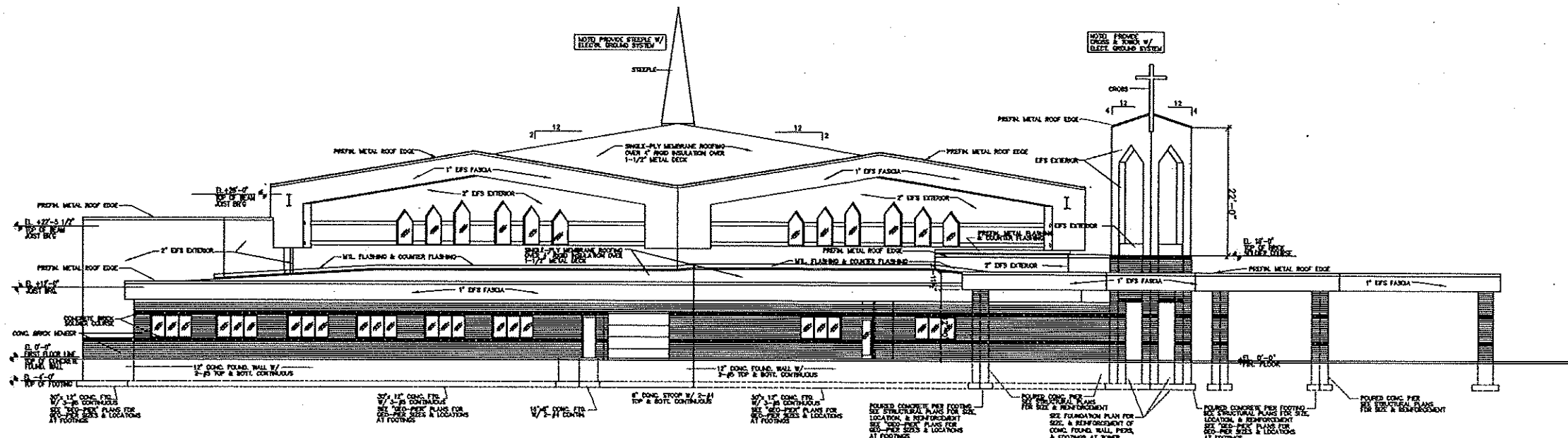

SOUTH ELEVATION

SCALE: 3/32" = 1'-0"

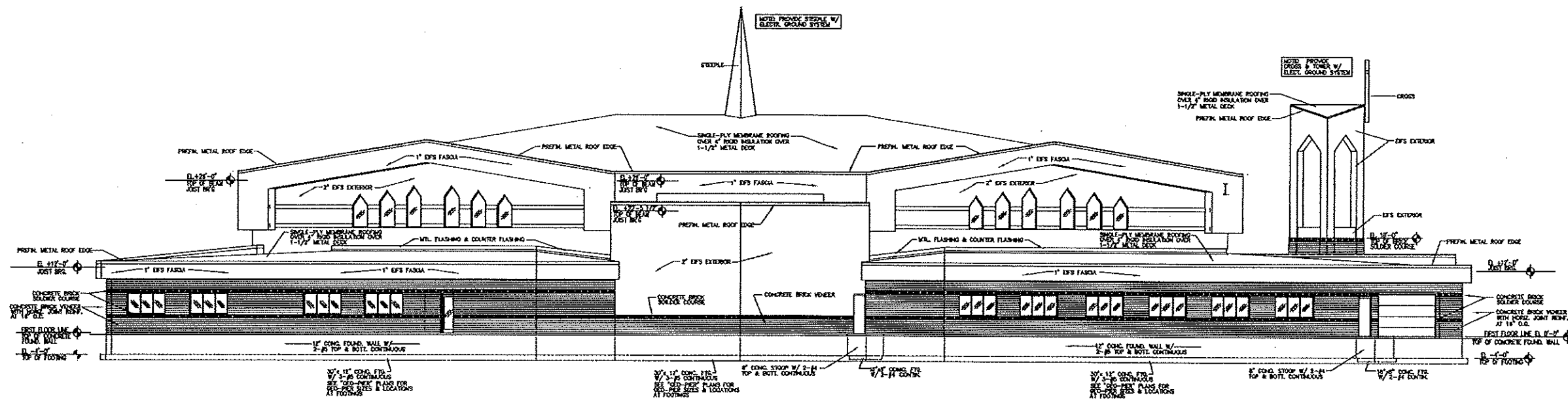

WEST ELEVATION

SCALE: 3/32" = 1'-0"

Written dimensions on these drawings shall prevail over verbal dimensions. Contractors shall verify and be responsible for all dimensions and locations on the job. Dimensions shall be verified prior to the execution of any work. Dimensions shown by these drawings shall be used by the contractor in the construction of the project. Dimensions shown by these drawings shall be used by the contractor in the construction of the project. Dimensions shown by these drawings shall be used by the contractor in the construction of the project.

NO.	DATE	DESCRIPTION

PROJECT
NEW CHURCH DEVELOPMENT
HOLY CATHEDRAL
 Church of God in Christ
 W. Florist Ave., Milwaukee, WI

380 Welhouse Dr.
 Kimberly, WI 54136
 (920) 734-4972
 (Fax) 882-7725



JOB NO.
 FILE NO.
 DRAWN BY
 DATE
 7-13-2011
 SHEET NO.

A.7.0
 of

SQ. FT. = 30,536

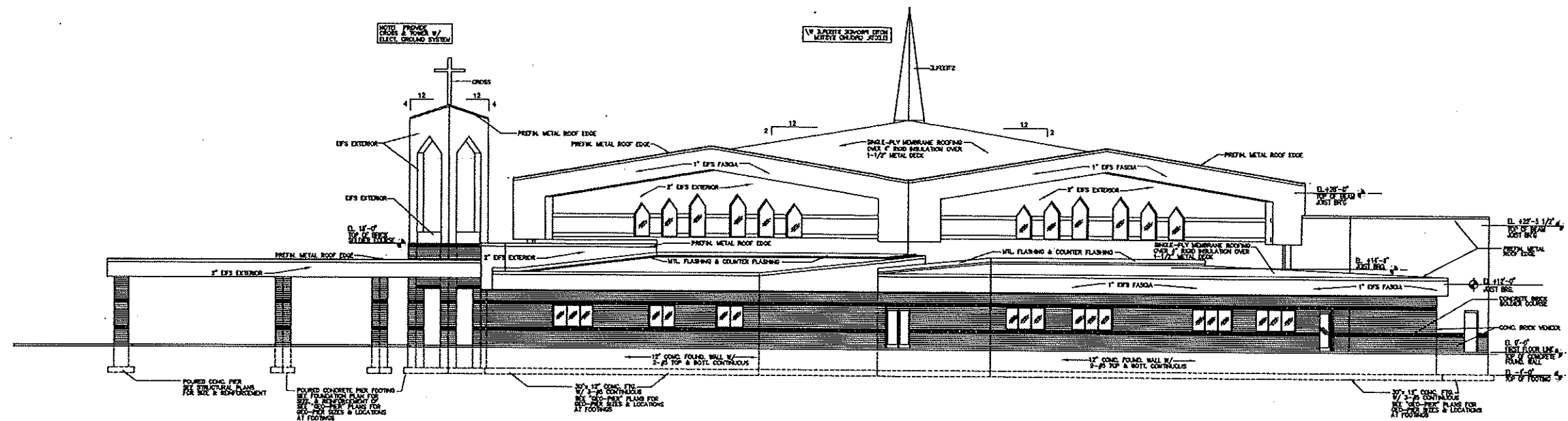

NORTH ELEVATION

SCALE: 3/32"=1'-0"

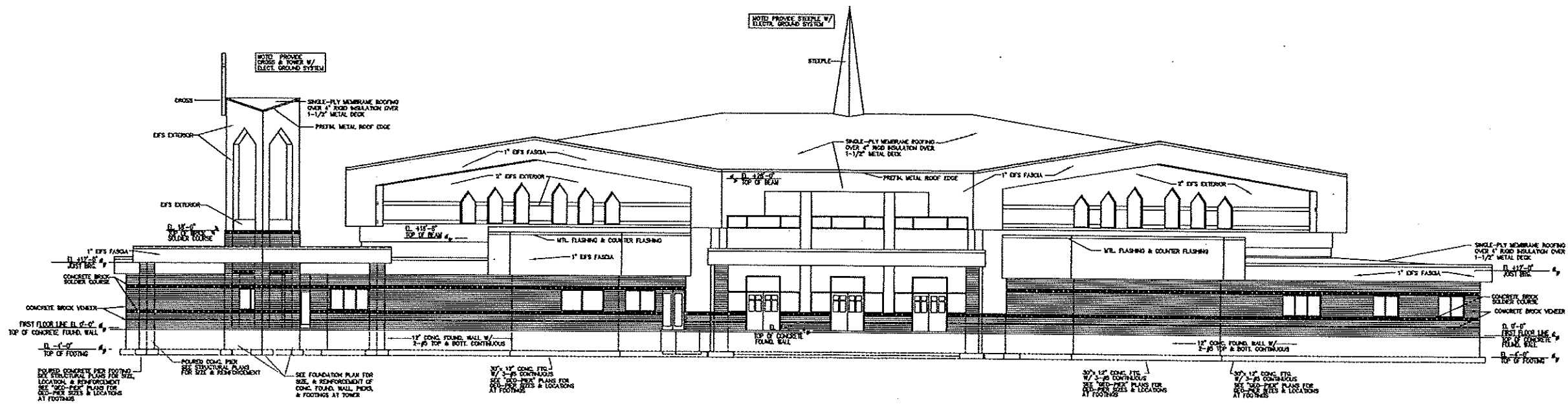

EAST ELEVATION

SCALE: 3/32"=1'-0"

SQ. FT. = 30,536

Written dimensions on these drawings shall have precedence over scaled dimensions. Contractors shall verify and be responsible for all dimensions and conditions on the job. All items, details, arrangements, and plans indicated on these drawings are the property of Thomas Kloiber & Associates, Inc. No part of these drawings or plans shall be used by or obtained to any person, firm, or corporation for any purpose whatsoever without the written permission of Thomas Kloiber & Associates.

NO.	DESCRIPTION

PROJECT
NEW CHURCH DEVELOPMENT
HOLY CATHEDRAL
 Church of God in Christ
 W. Florist Ave., Milwaukee, WI

389 Welleshouse Dr.
 Kimberly, WI 54136
 (920) 734-4972
 (Fax) 882-7725



JOB NO.
0013
 FILE NO.
 DRAWN BY
 DATE
7-13-2011
 SHEET NO.
A.7.2
 of