

# CONVENTIONAL SIGNS AND ABBREVIATIONS

- SECTION LINE
- QUARTER SECTION LINE
- EXISTING ROW-OF-WAY
- PROPOSED RIGHT-OF-WAY
- LOT LINE
- PROPERTY LINE
- FEE
- HIGHWAY EASEMENT
- PERMANENT LIMITED EASEMENT
- TEMPORARY LIMITED EASEMENT
- SLOPE INTERCEPT
- CORPORATE LIMITS

- POWER POLE
- LIGHT POLE
- TELEPHONE OR TELEGRAPH POLE
- POLE (TYPE)
- TRAFFIC SIGNAL
- TRAFFIC SIGNAL CONTROL BOX

- CATCH BASIN OR INLET
- MANHOLES - SEWERS
- MANHOLES - UTILITY (TYPE)
- HYDRANT
- FENCE
- TREES

- EAST
- WEST
- NORTH
- SOUTH
- NORTHEAST
- NORTHWEST
- SOUTHEAST
- SOUTHWEST
- RIGHT-OF-WAY
- PROPERTY LINE
- HIGHWAY EASEMENT
- PERMANENT LIMITED EASEMENT
- TEMPORARY LIMITED EASEMENT
- PERMANENT MAINTENANCE EASEMENT
- RIGHT OF ENTRY
- ACCESS RIGHTS
- CORNER
- ROAD
- STREET
- ASPHALT
- CONCRETE
- CONCRETE WALK
- DRIVEWAY
- HOUSE
- BUILDING

- E
- M
- N
- S
- N.E.
- N.W.
- S.E.
- S.W.
- R/W
- P.L.
- H.E.
- P.L.E.
- T.L.E.
- PERM. MAINT.
- R.O.E.
- A.R.
- COR.
- RD.
- ST.
- ASPH.
- CONC.
- C.W.
- DRY.
- HSE.
- BLDG.

**NOTES**  
 COORDINATES AND BEARINGS ON THIS PLAT ARE ORIENTED TO THE WISCONSIN COORDINATE SYSTEM SOUTH ZONE. ALL PLAT DISTANCES ARE GROUND LENGTH AND MAY BE CONVERTED TO GRID LENGTH BY MULTIPLYING THE DISTANCE BY THE GRID FACTOR PROVIDED ON THE DETAIL SHEETS.

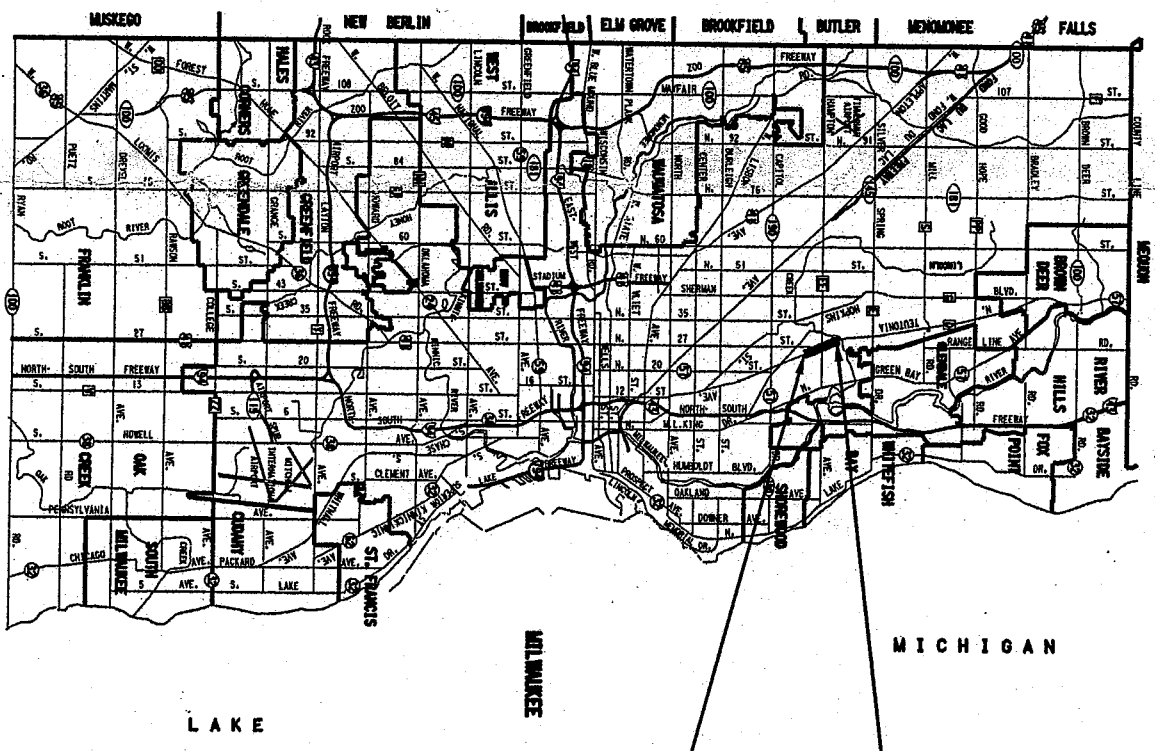
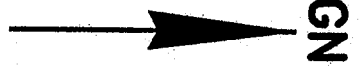

LAYOUT  
 SCALE 3 MILES  
 TOTAL NET LENGTH OF CENTERLINE - 0.7593 MI.

R/W PROJECT NUMBER	2080-04-20	SHEET NUMBER	4.0	TOTAL SHEETS	9
FEDERAL PROJECT NUMBER	2080-04-70	PLAT OF RIGHT OF WAY REQUIRED FOR			
NORTH TEUTONIA AVENUE					
WEST RUBY AVENUE TO A POINT					
NORTH OF WEST FAIRMOUNT AVENUE					
MILWAUKEE COUNTY					

END RELOCATION ORDER PROJECT  
 STA. 41+08.61 T/L 2080-04-20

BEGIN RELOCATION ORDER PROJECT  
 STA. 0+99.40 T/L 2080-04-20

REVISION DATE	
APPROVED FOR:	
CITY OF MILWAUKEE	
DATE	CITY ENGINEER
DATE	COMMISSIONER OF PUBLIC WORKS
DATE	COMMISSIONER OF CITY DEVELOPMENT

# SCHEDULE OF LANDS & INTERESTS REQUIRED

AREAS SHOWN IN THE TOTAL AREA COLUMN MAY BE APPROXIMATE AND ARE DERIVED FROM TAX ROLLS OR OTHER AVAILABLE SOURCES AND MAY NOT INCLUDE LANDS OF THE OWNER WHICH ARE NOT CONTIGUOUS TO THE AREA TO BE ACQUIRED.

PARCEL NUMBER	SHEET NUMBER	OWNER	INTEREST REQUIRED	TOTAL SQUARE FEET	R/W REQUIRED (SQUARE FEET)			TOTAL REMAINING SQUARE FEET	SQUARE FEET	
					NEW	EXISTING	TOTAL		P.L.E.	T.L.E.
1	4.2, 4.3	MATRIC, INC.	FEE	100,103	7,785		92,318			
2	4.3	SOUTH COMMUNITY ORGANIZATION, INC.	FEE	12,592	1,571		11,021			
3	4.3	SHELLEY J. JOHNSON	FEE	12,220	1,141		11,079			
4	4.3	GEORGE HARRIS, JR. & EUNICE HARRIS, H/W	FEE	23,689	2,215		21,474			
5	4.3	CHARLES POWELL & GEORGIA POWELL, H/W	FEE	16,153	1,366		14,787			
6	4.3, 4.4	CITY OF MILWAUKEE	FEE	51,836	6,863		44,973			
7	4.4	2500 W CORNELL LTD PARTNERSHIP	FEE	128,807	4,097		124,710			
8	4.4, 4.5	PROVIDENCE BAPTIST CHURCH, INC.	FEE	91,476	10,513		80,963			
9	4.6	NATHANIEL JOHNSON, JR. & PATRICIA JOHNSON	FEE	23,851	775		23,076			
10	4.7	SHERRY A. NEYLON	FEE	5,085	1,140		3,945			
11	4.7	KENNETH L. GRUENZEL	FEE	5,400	572		4,828			
12	4.7	CITY OF MILWAUKEE	FEE	17	17		0			
13	4.8	HERBERT BARLAND & FLORENCE BARLAND	FEE	14,400	118		14,282			
14	4.8	WILLIAM KADUNITZ	FEE	2,894	1,547		1,347			
15	4.8	WILLIAM KADUNITZ	FEE	1,990	775		1,215			

REVISION DATE

DATE:

SCALE FEET  
0' 40'

HWY:

COUNTY: MILWAUKEE

CONSTRUCTION PROJECT NUMBER 2080-04-70

PS&E SHEET NO: 4.

STATE R/W PROJECT NUMBER 2080-04-20

PLAT SHEET NO: 4.1

E

BEGIN RELOCATION ORDER  
 PROJECT 2080-04-20  
 STA. 0+99.40

N.W. 1/4 SEC. 6, T.7N., R.22E.

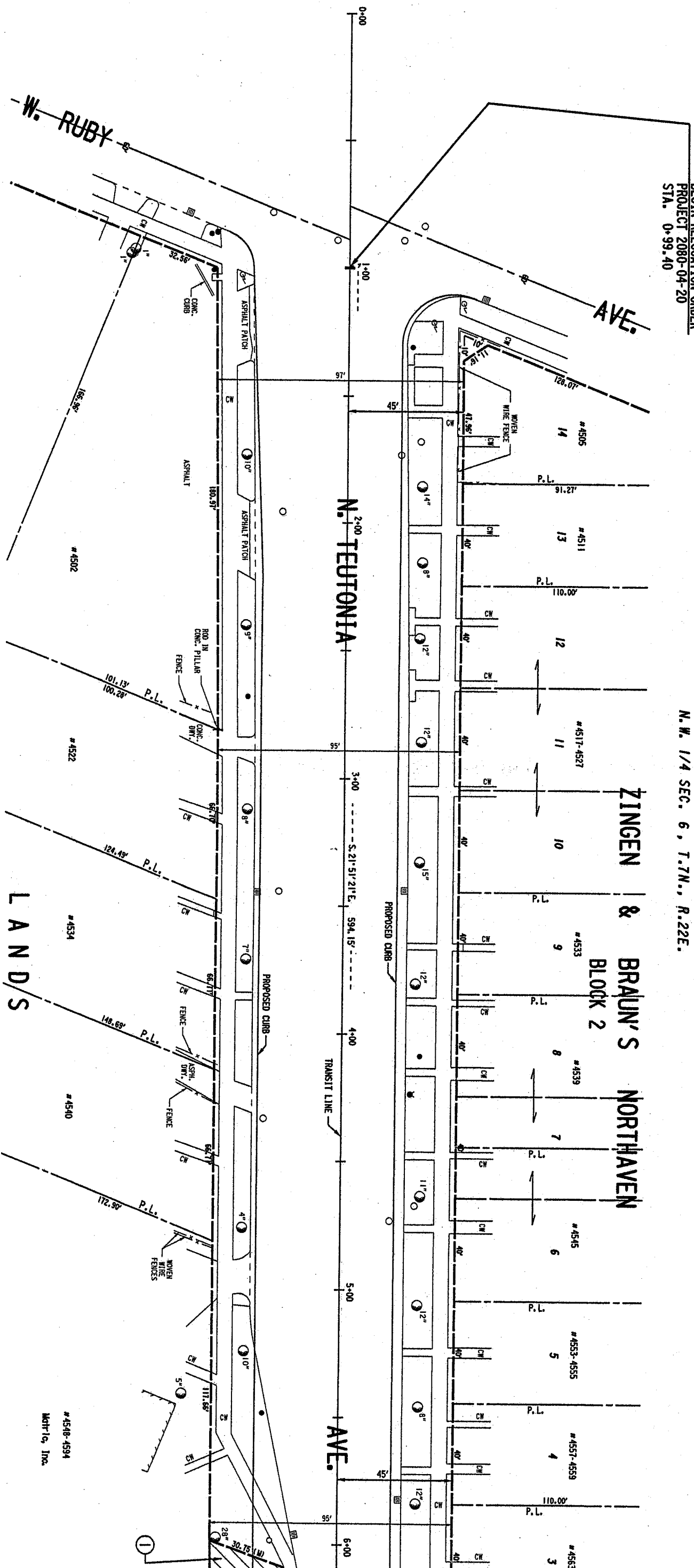

N.W. 1/4 SEC. 6, T.7N., R.22E.

LANDS

#4548-4594  
 Math'g, Inc.

REVISION DATE

DATE:

SCALE FEET

HWY:

COUNTY: MILWAUKEE

CONSTRUCTION PROJECT NUMBER 2080-04-70

PS&E SHEET NO: 4.

STATE R/W PROJECT NUMBER 2080-04-20

PLAT SHEET NO: 4.2

E

ZINGEN & BRAUN'S  
NORTHAVEN

BLOCK 2

LANDS

LANDS

VICTORY

LANE

LANDS

N.W. 1/4 SEC. 6, T.7N., R.22E.

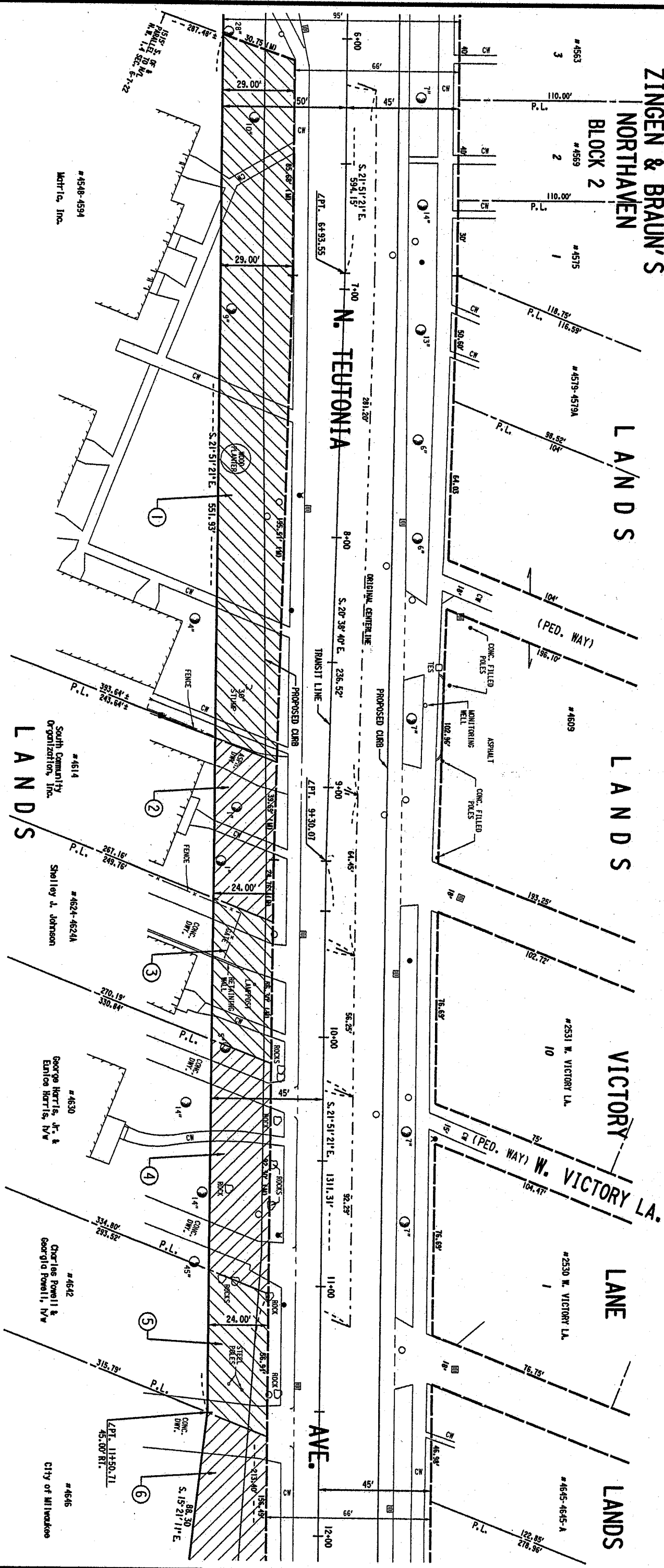

N.W. 1/4 SEC. 6, T.7N., R.22E.

REVISION DATE	DATE:	SCALE FEET	HWY:	CONSTRUCTION PROJECT NUMBER	PS&E SHEET NO:4.
		0' 40'	COUNTY: MILWAUKEE	2080-04-70	
			STATE R/W PROJECT NUMBER	2080-04-20	PLAT SHEET NO:4.3
					E

N.W. 1/4 SEC. 6, T.7N., R.22E.

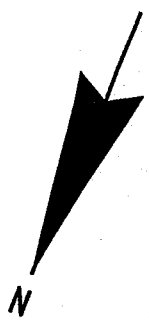

LANDS

LANDS

N. TEUTONIA

W. CORNELL

AVE.

CITY OF MILWAUKEE

LANDS

CURVE DATA

R = 62.00'

A = 98.50'

C = 88.47'

I Δ = 91° 01' 50"

D Δ = 45° 30' 55"

C.B. = S. 30° 09' 44.5" W.

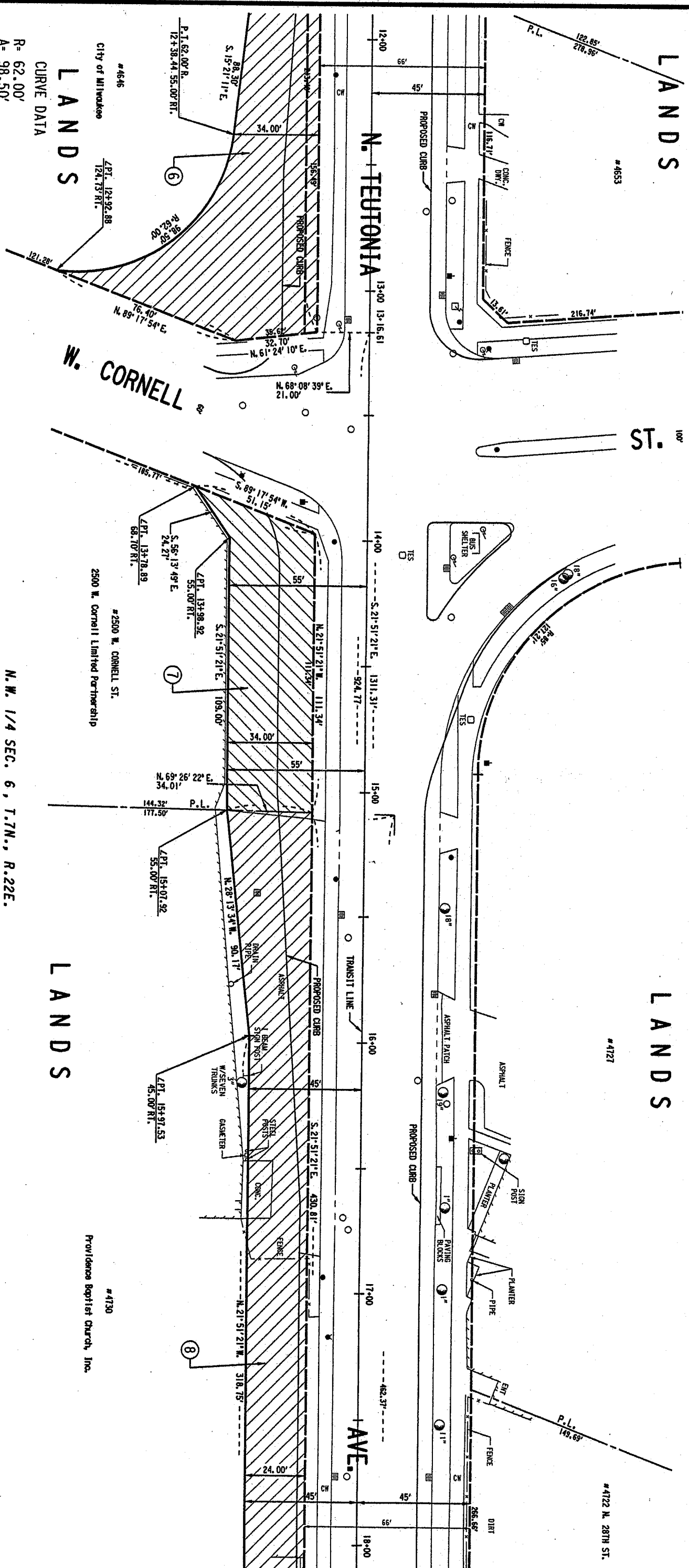

REVISION DATE

DATE:

SCALE FEET



HWY:

COUNTY: MILWAUKEE

CONSTRUCTION PROJECT NUMBER 2080-04-70

STATE R/W PROJECT NUMBER 2080-04-20

PS&E SHEET NO: 4.

PLAT SHEET NO: 4.4

E

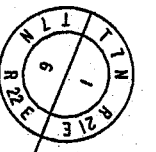

N.W. 1/4 SEC. 6, T.7N., R.22E.

LANDS

#4722 N. 28TH ST.

N.E. 1/4 SEC. 1, T.7N., R.21E.

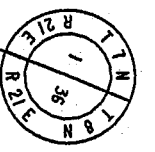

S.E. 1/4 SEC. 36, T.8N., R.21E.

THE ORIGINAL NORTH MILWAUKEE SUBD. NO. 1

BLOCK 10 #4811

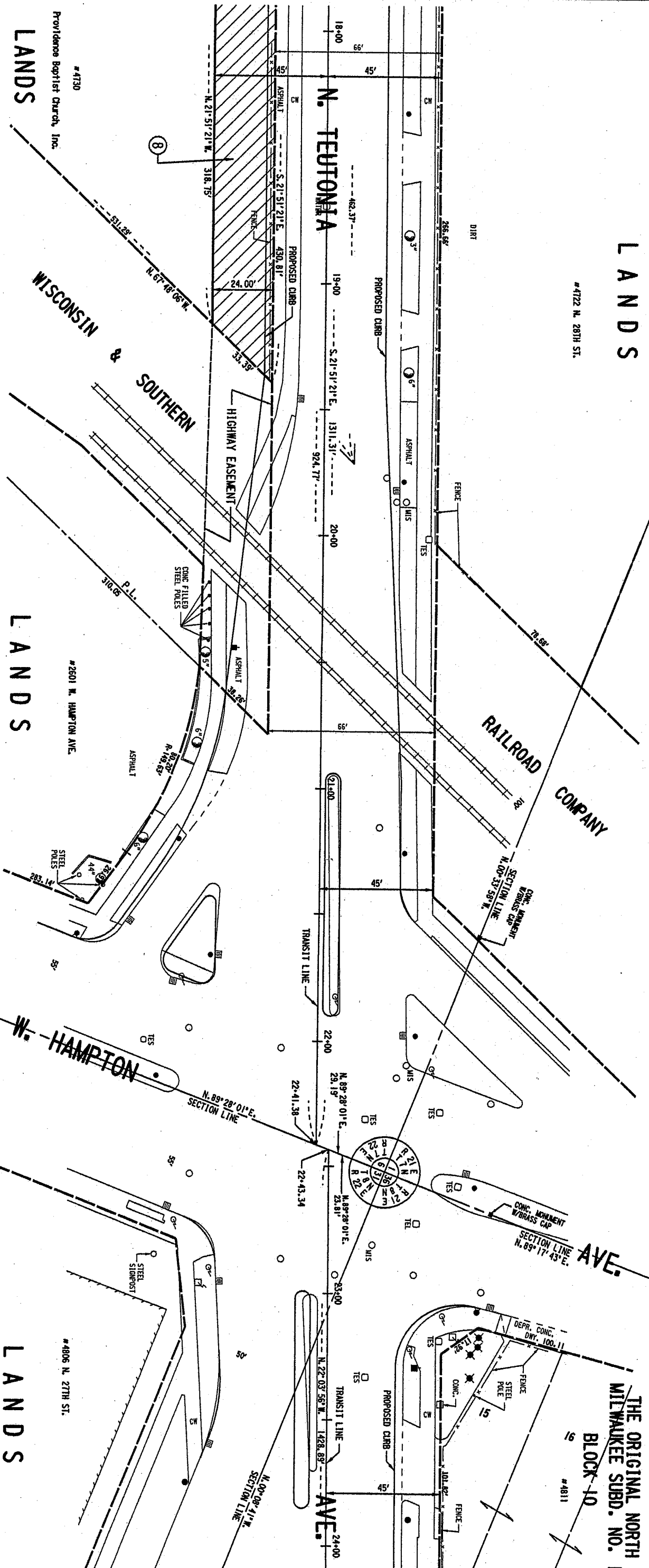

LANDS

LANDS

LANDS

WISCONSIN & SOUTHERN

RAILROAD COMPANY

W. HAMPTON

AVE.

AVE.

N.W. 1/4 SEC. 6, T.7N., R.22E.

S.W. 1/4 SEC. 31, T.8N., R.22E.

#4130 Providence Baptist Church, Inc.

#2501 N. HAMPTON AVE.

#4806 N. 27TH ST.

REVISION DATE	DATE:	SCALE FEET	HWY:	CONSTRUCTION PROJECT NUMBER	PS&E SHEET NO:4.
		40'	COUNTY: MILWAUKEE	2080-04-70	
				STATE R/W PROJECT NUMBER	PLAT SHEET NO:4.5
				2080-04-20	E



S.E. 1/4 SEC. 36, T.8N., R.21E.

THE ORIGINAL NORTH MILWAUKEE SUBD./NO. 1

BLOCK 10

C. S. M.

NO.

2994

#4837-4839 & 4845-4847

PARCEL 3

#4861

PARCEL 2

#4875

PARCEL 1

N. TEUTONIA

AVE.

N. 27TH

ST.

THE ORIGINAL NORTH MILW. SUBD. NO. 1

W. STARK

S.W. 1/4 SEC. 31, T.8N., R.22E.

S.E. 1/4 SEC. 36, T.8N., R.21E.

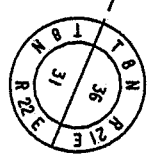
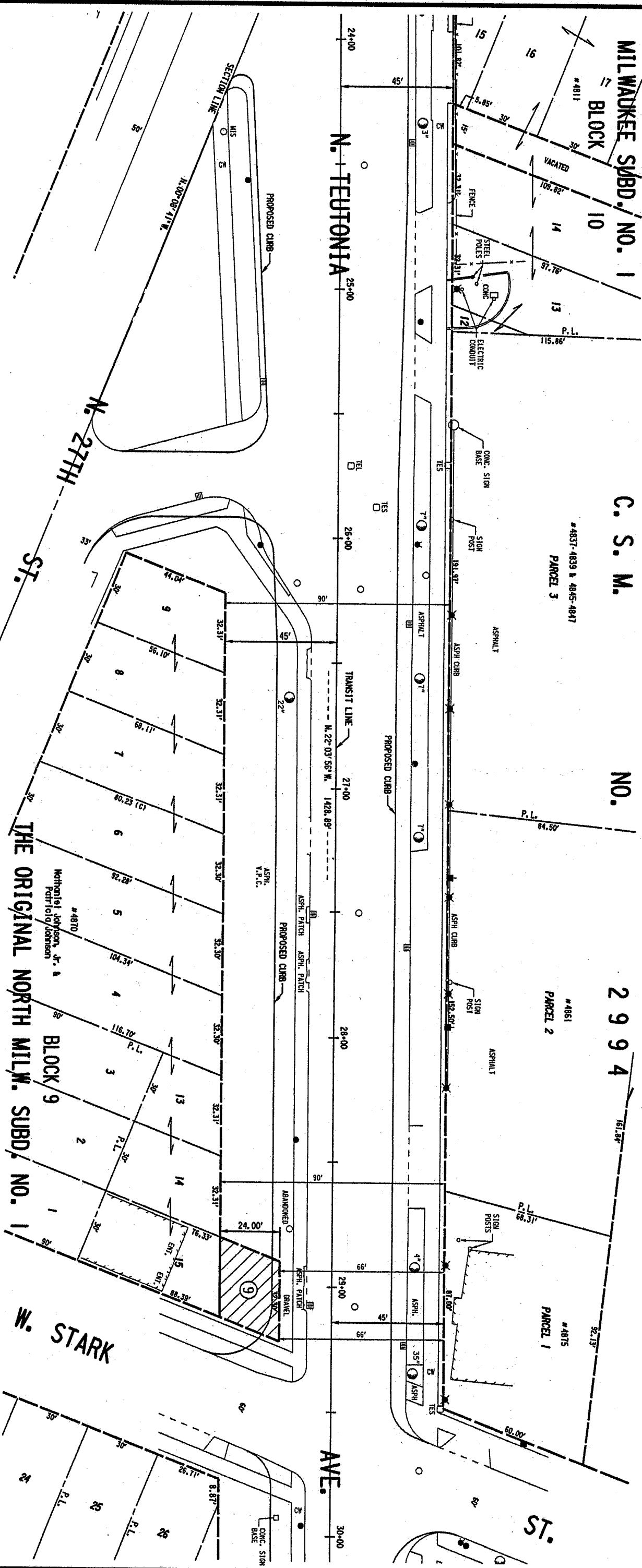

REVISION DATE	DATE:	SCALE FEET 0' 40'	HWY:	CONSTRUCTION PROJECT NUMBER 2080-04-70	PS&E SHEET NO: 4.
			COUNTY: MILWAUKEE	STATE R/W PROJECT NUMBER 2080-04-20	PLAT SHEET NO: 4.6
					E



S. E. 1/4 SEC. 36, T. 8N., R. 21E.

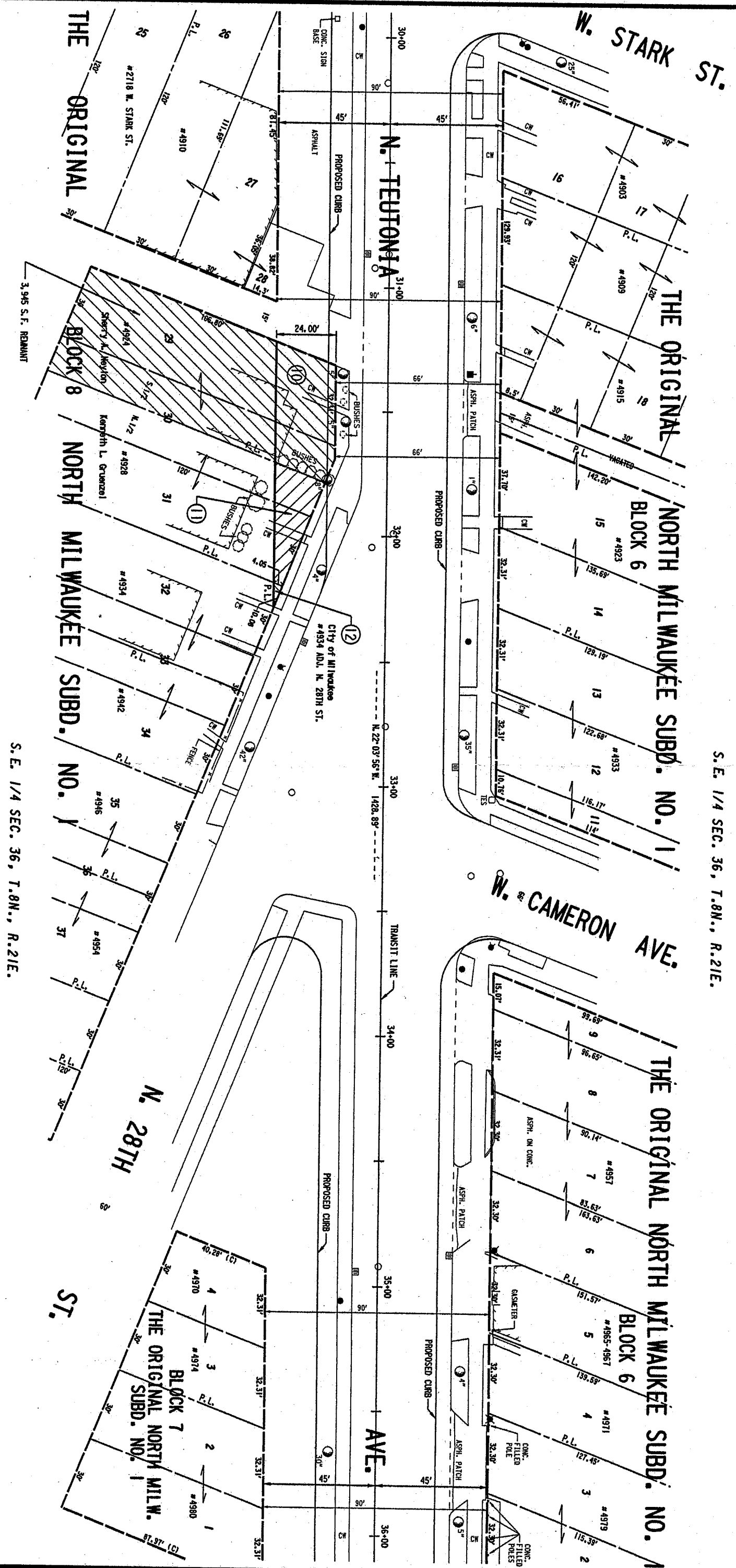

S. E. 1/4 SEC. 36, T. 8N., R. 21E.

REVISION DATE	DATE:	SCALE FEET	HWY:	CONSTRUCTION PROJECT NUMBER	PS&E SHEET NO:
		0' 40'	COUNTY: MILWAUKEE	2080-04-70	4.
			STATE R/W PROJECT NUMBER	2080-04-20	PLAT SHEET NO: 4.7
					E



THE ORIGINAL NORTH MILWAUKEE SUBD. NO. 1

BLOCK 6

AVE.

THE ORIGINAL NORTH MILW. SUBD. NO. 1

BLOCK 3

N. 29TH ST.

S. E. 1/4 SEC. 36, T. 8N., R. 21E.

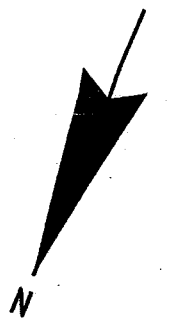

END RELOCATION ORDER  
PROJECT 2080-04-20  
STA. 41+08.61

LANDS

N. TEUTONIA

AVE.

W. FAIRMOUNT

THE ORIGINAL

BLOCK 2 NORTH MILW.

SUBD. NO. 1

S. E. 1/4 SEC. 36, T. 8N., R. 21E.

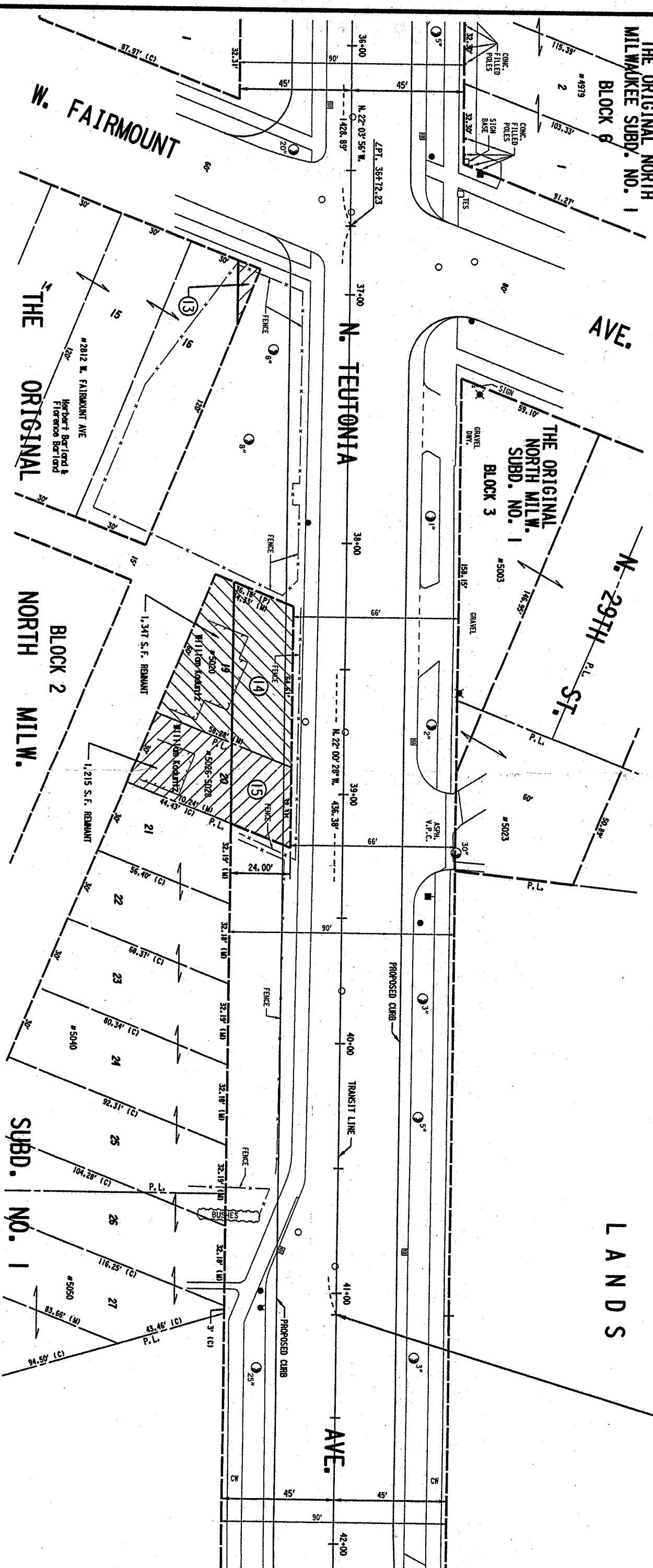

REVISION DATE

DATE:

SCALE FEET  
0' 40'

HWY:

COUNTY: MILWAUKEE

CONSTRUCTION PROJECT NUMBER 2080-04-70

PS&E SHEET NO: 4.

STATE R/W PROJECT NUMBER 2080-04-20

PLAT SHEET NO: 4.8

E