

Sketches & Drawings from Manufacturer

Rappe- Job #34810

CUSTOMER APPROVAL

Signature: \_\_\_\_\_

Date: \_\_\_\_\_

FOR SALES LOCATION USE ONLY

ABBREVIATIONS

V.G. = VISIBLE GLASS	VIF = VERIFY IN FIELD
M.O. = EXTERIOR CLADDING OPG.	FR = FRAME TOT.
R.O. = ROUGH OPENING	TOT. FR = TOTAL FRAME

PLEASE REVIEW THE PELLA WARRANTY ([HTTP://WWW.PELLA.COM/PRODUCTS/WARRANTY.ASP](http://www.pella.com/products/warranty.asp)) AND THE WALL CLADDING FOR THIS PROJECT. PELLA PRODUCTS SHOULD NOT BE USED IN BARRIER EXTERIOR INSULATION AND FINISH SYSTEMS, (EIFS) (ALSO KNOWN AS SYNTHETIC STUCCO) OR SIMILAR BARRIER SYSTEMS. EXCEPT IN THE STATES OF CALIFORNIA, NEW MEXICO, ARIZONA, NEVADA, UTAH, AND COLORADO, PELLA MAKES NO WARRANTY OF ANY KIND ON AND ASSUMES NO RESPONSIBILITY FOR PELLA WINDOWS AND DOORS INSTALLED IN BARRIER EIFS. IN THE STATES LISTED ABOVE, THE CLAD WOOD SUBSILL #4049 AND CLIP #7366 MAY BE REQUIRED. PELLA CORP. HIGHLY RECOMMENDS COMPLETE INSTALLATION SHOP DRAWINGS BE PREPARED BY PELLA ARCHITECTURAL SUPPORT SERVICES PRIOR TO ORDERING AND INSTALLING THESE UNITS.

**IMPORTANT NOTE:** THESE DRAWINGS ARE BASED ON OUR INTERPRETATION OF THE INFORMATION PROVIDED TO US. THEY ARE SUBMITTED FOR FINAL APPROVAL OF THE INDIVIDUAL\* RESPONSIBLE FOR THE PROJECT AND ARE NOT INTENDED TO CREATE ANY WARRANTY OR OTHER LIABILITY. THE USER\* IS RESPONSIBLE FOR COMPLIANCE WITH APPLICABLE BUILDING CODES OR OTHER REGULATIONS AND DETERMINING THE SUITABILITY OF THE SUGGESTIONS FOR THE PARTICULAR APPLICATION, INCLUDING THE FINAL DESIGN OF REINFORCEMENT, FLASHING, AND SEALANT SYSTEMS FOR ALL WINDOW AND DOOR INSTALLATIONS. \*(BUILDING OWNER, ARCHITECT, CONTRACTOR, INSTALLER AND/OR CONSUMER)

REVIEW AND VERIFY ALL WINDOW SIZES, OPENINGS, QUANTITIES, AND SPECIFICATIONS, SAFETY GLAZING REQUIREMENTS AS WELL AS ALL DIMENSIONS SHOWN ON THESE DRAWINGS PRIOR TO ORDERING.

PLACING AN ORDER USING THIS QUOTE INDICATES YOU HAVE THOROUGHLY REVIEWED THE DRAWINGS AND ALL PRODUCT ATTRIBUTES AND QUANTITIES FOR CONSISTENCY AND ON CONFORMANCE WITH PROJECT/CONTRACT REQUIREMENTS. PELLA IS NOT RESPONSIBLE FOR MISSING OR INACCURATE PRODUCT ATTRIBUTES AND LINE ITEMS.

THE INSTALLATION DESIGN CONTAINED IN THESE DRAWINGS HAS BEEN BASED ON A DESIGN PRESSURE AS NOTED BELOW. THIS PRESSURE WAS CALCULATED USING THE SUBMITTED BUILDING INFORMATION, GEOGRAPHICAL LOCATION OF THE PROJECT, AND SPECIFICATIONS CONTAINED IN ASCE 7-05 OR ASCE 7-10 MINIMUM DESIGN LOADS FOR BUILDINGS AND OTHER STRUCTURES. THIS PRESSURE MUST BE VERIFIED BY A LOCAL STRUCTURAL ENGINEER OR BUILDING OFFICIAL.

REVISION HISTORY			
NO.	DATE	NO.	DATE
9		10	
7		8	
5		6	
3		4	
1	02-27-25	2	

**MULLION REINFORCEMENT**

THIS REINFORCING DESIGN CONSIDERS WIND LOADING ON THE COMBINATION AND DEAD LOAD FOR PELLA PRODUCTS ONLY.

**DP: 20**

MARK #	REINFORCEMENT TYPE	MAX. END LOAD

END CONNECTIONS MUST NOT INTERFERE WITH FRAMES OR SEALANT PLACEMENT. WALL CONSTRUCTION AND END CONNECTIONS MUST BE DESIGNED TO ACCEPT THE LOADS INDICATED. STEEL REINFORCEMENT MUST BE PRIMED & TOP COATED WITH QUALITY PAINT, USE FULL PENETRATION WELDS AT CONNECTIONS.

**SYMBOL KEY**

① = Tempered glazing



Architectural  
Solutions

**RAPPE**

LOCATION: WEST ALLIS, WI

SALES LOCATION: N/A

DRAWN BY: AM

DATE: 02-25-25

PROJECT NO:  
**260323.001**

SHEET NO. 01 OF 10

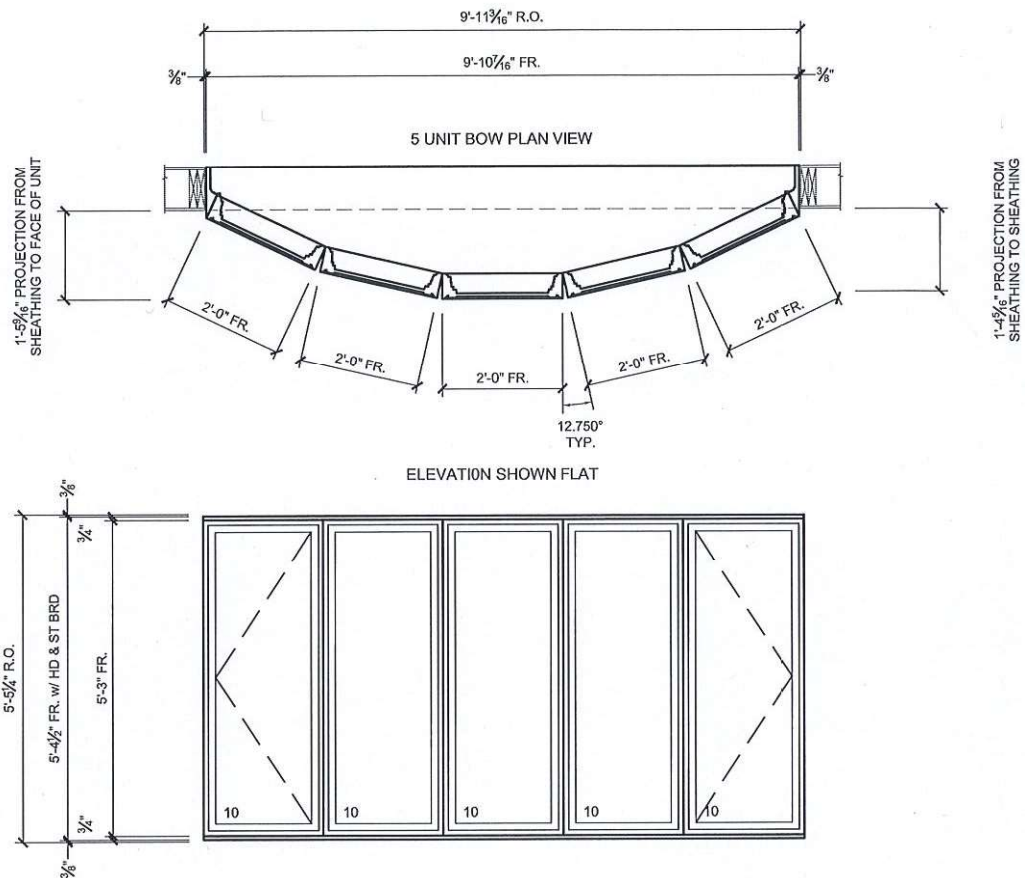

1st floor, bedroom #1

LINE #: 10

QTY

Line #	Description
10	Lifestyle, Casement Left, 24 X 63, Without HGP, White
10	Lifestyle, Sash Set, 24 X 63, Without HGP, White
10	Lifestyle, Sash Set, 24 X 63, Without HGP, White
10	Lifestyle, Sash Set, 24 X 63, Without HGP, White
10	Lifestyle, Casement Right, 24 X 63, Without HGP, White



Architectural  
Solutions

RAPPE

LOCATION: WEST ALLIS, WI

SALES LOCATION: N/A

DRAWN BY: AM

DATE: 02-25-25

PROJECT NO:

260323.001

SHEET NO. 02 OF 10



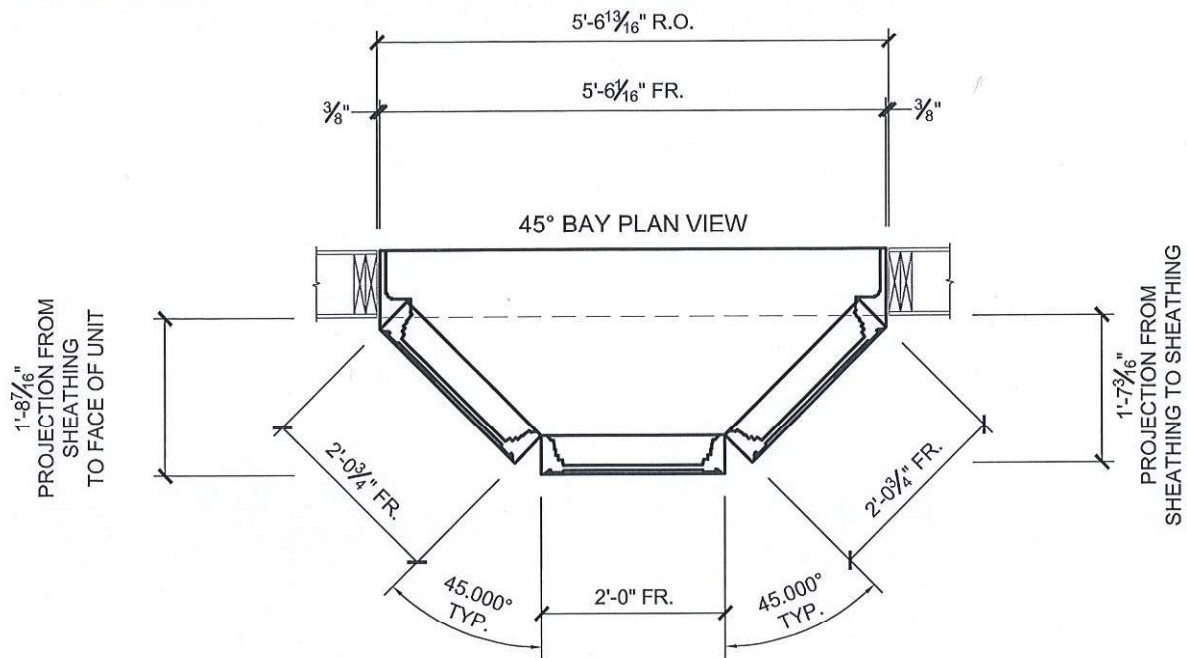

ELEVATION SHOWN FLAT

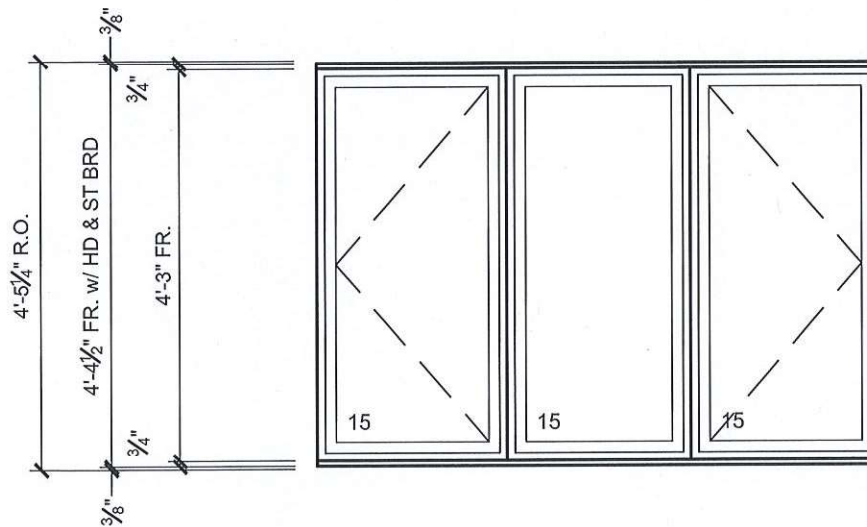
**1st floor, bedroom #1****1**

LINE #: 15

QTY

Line #	Description
15	Lifestyle, Casement Left, 24.75 X 51, Without HGP, White
15	Lifestyle, Sash Set, 24 X 51, Without HGP, White
15	Lifestyle, Casement Right, 24.75 X 51, Without HGP, White



Architectural  
Solutions

RAPPE

LOCATION: WEST ALLIS, WI

SALES LOCATION: N/A

DRAWN BY: AM

DATE: 02-25-25

PROJECT NO:

260323.001

SHEET NO. 03 OF 10

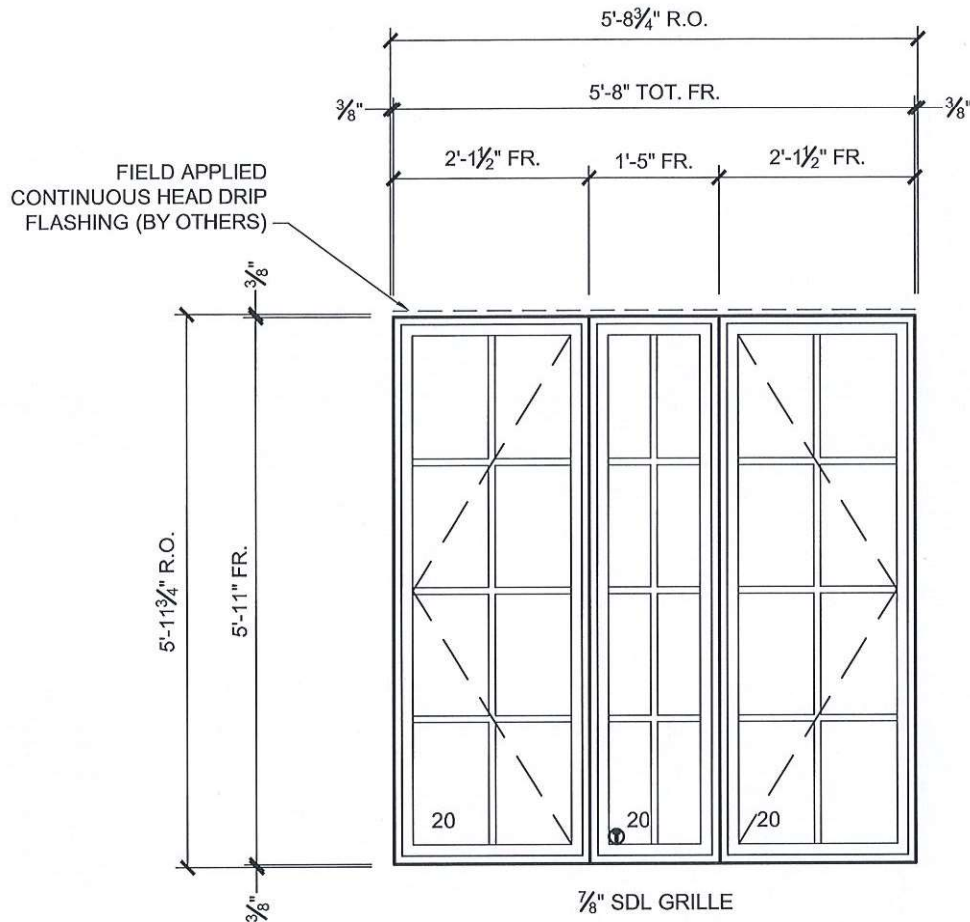

1st floor, bedroom #2

3

LINE #: 20

QTY

Line #	Description
20	Lifestyle, Casement Left, 25.5 X 71, Without HGP, White
20	Lifestyle, Sash Set, 17 X 71, Without HGP, White
20	Lifestyle, Casement Right, 25.5 X 71, Without HGP, White



Architectural  
Solutions

RAPPE

LOCATION: WEST ALLIS, WI

SALES LOCATION: N/A

DRAWN BY: AM

DATE: 02-25-25

PROJECT NO:

260323.001

SHEET NO. 04 OF 10

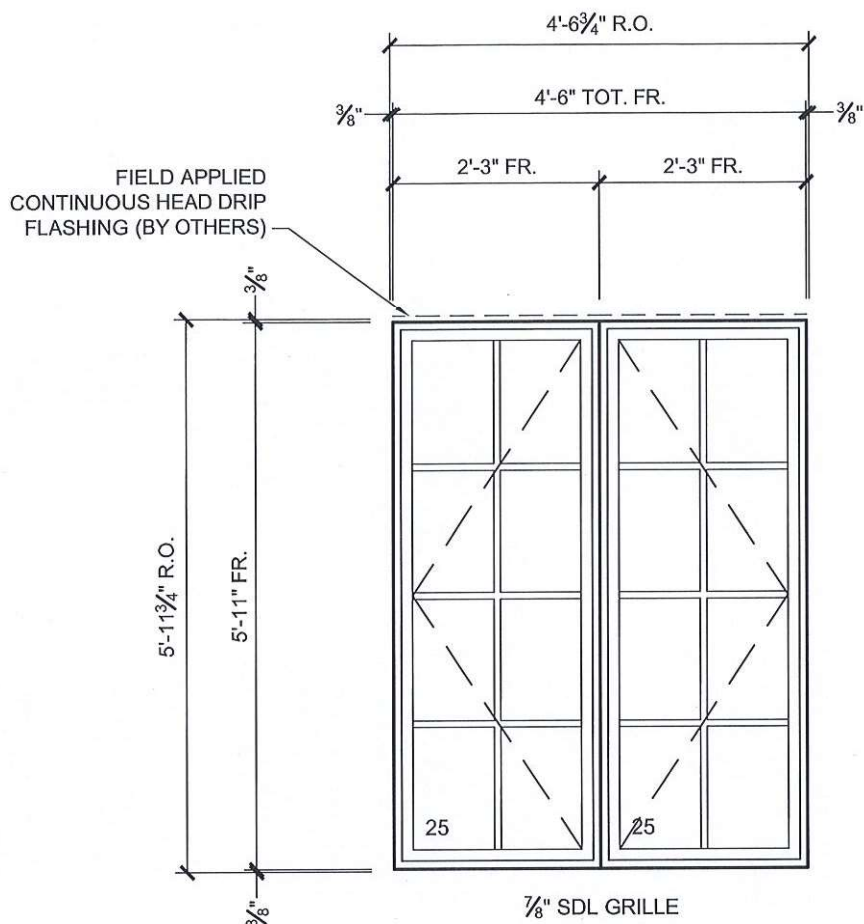

1st floor, bedroom #2 2

LINE #: 25

QTY

Line #	Description
25	Lifestyle, Casement Left, 27 X 71, Without HGP, White
25	Lifestyle, Casement Right, 27 X 71, Without HGP, White



## Architectural Solutions

RAPPE

LOCATION: WEST ALLIS, WI

SALES LOCATION: N/A

DRAWN BY: AM

DATE: 02-25-25

PROJECT NO:

260323.001

SHEET NO. 05 OF 10



CUSTOMER APPROVAL

Signature: \_\_\_\_\_ Date: \_\_\_\_\_

FOR SALES LOCATION USE ONLY

Pella 511 Series, Series 511/12 Casement, Square Bow  
Fixed Low Bow Size

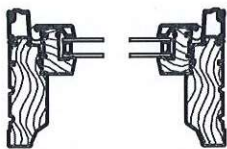
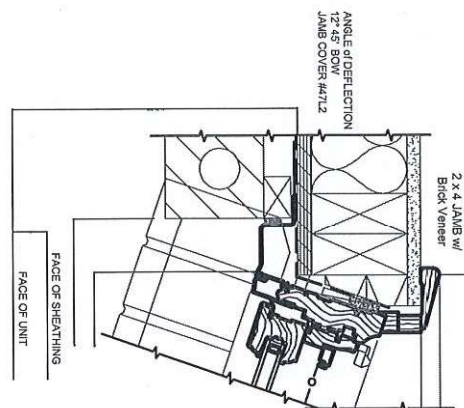
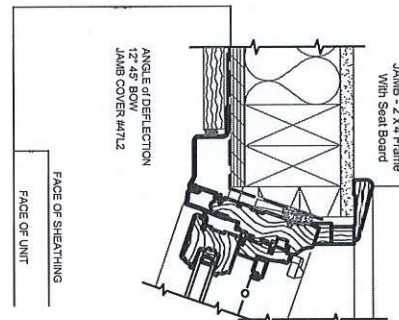
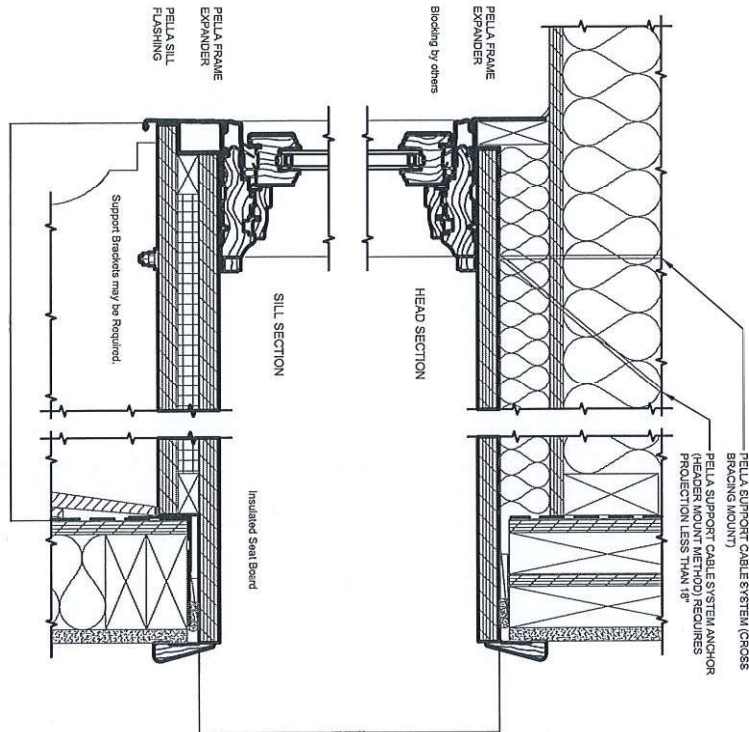

Pella 450  
Fixed

Vent

STANDARD GLAZING, PRODUCT DIMENSIONS, AND ATTRIBUTES SHOWN. QUOTE MAY VARY.



Architectural  
Solutions

RAPPE

LOCATION: WEST ALLIS, WI

SALES LOCATION: N/A

DRAWN BY: AM

DATE: 02-25-25

PROJECT NO:  
260323.001

SHEET NO. 06 OF 10

Pella® Lifestylis Series 3-Wide Casement, Square Bay  
Fixed Dual Pane Glass

STANDARD GLAZING PRODUCT DIMENSIONS AND ATTRIBUTES SHOWN. QUOTE MAY VARY.

(1) The Bay/Bow support cables must be attached to structural members capable of supporting 1,300 lbs. Knee braces are required in addition to the support cables if the structural members are not capable of supporting 1,300 lbs. Bay/Bow units are not designed to support roof structure.

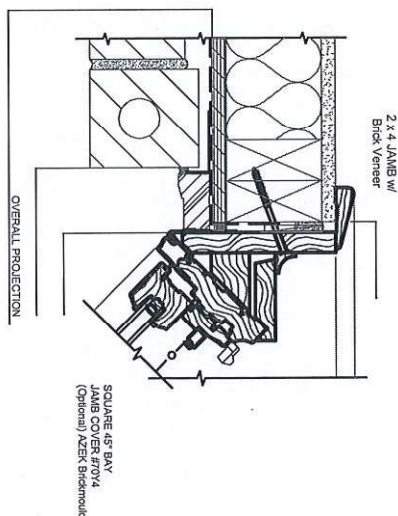
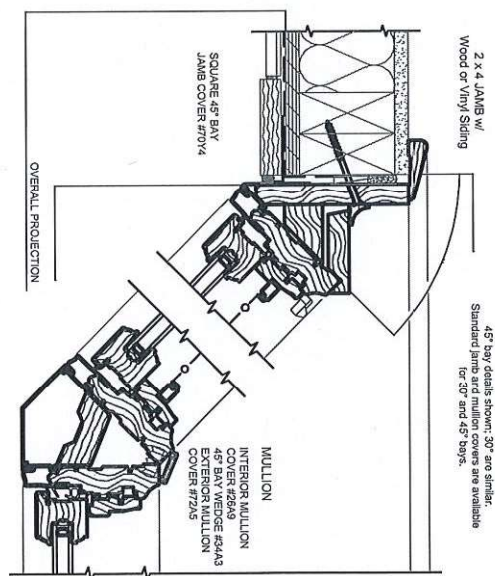
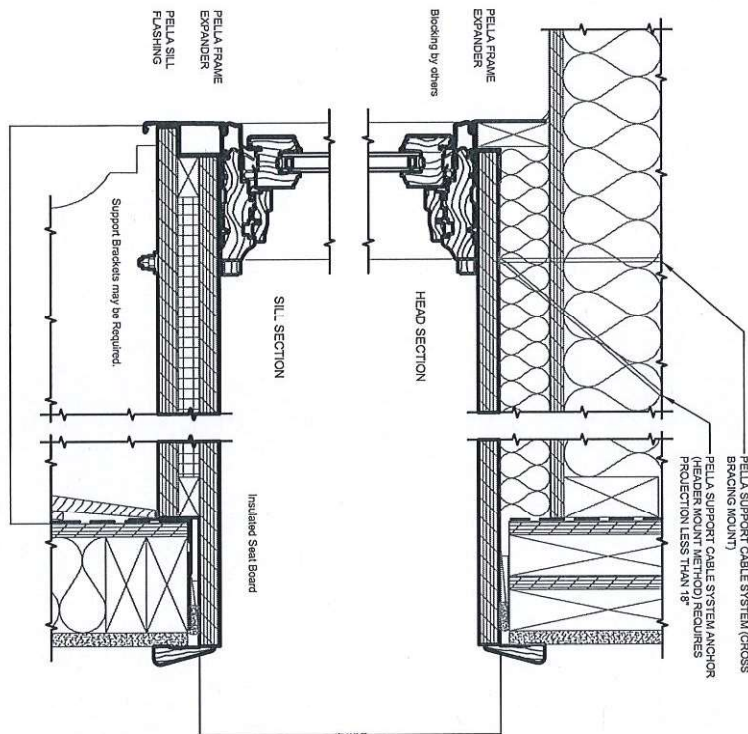

RAPPE

LOCATION: WEST ALLIS, WI

SALES LOCATION: N/A

DRAWN BY: AM

DATE: 02-25-25

PROJECT NO:  
260323.001

SHEET NO. 07 OF 10



Architectural  
Solutions



CUSTOMER APPROVAL

Signature: \_\_\_\_\_

Date: \_\_\_\_\_

FOR SALES LOCATION USE ONLY

Fixed Dual Pane Glass

STANDARD GLAZING, PRODUCT DIMENSIONS, AND ATTRIBUTES SHOWN. QUOTE MAY VARY.

Pella® Lifestyle Casement  
Fixed Dual Pane Glass

STANDARD GLAZING, PRODUCT DIMENSIONS, AND ATTRIBUTES SHOWN. QUOTE MAY VARY.

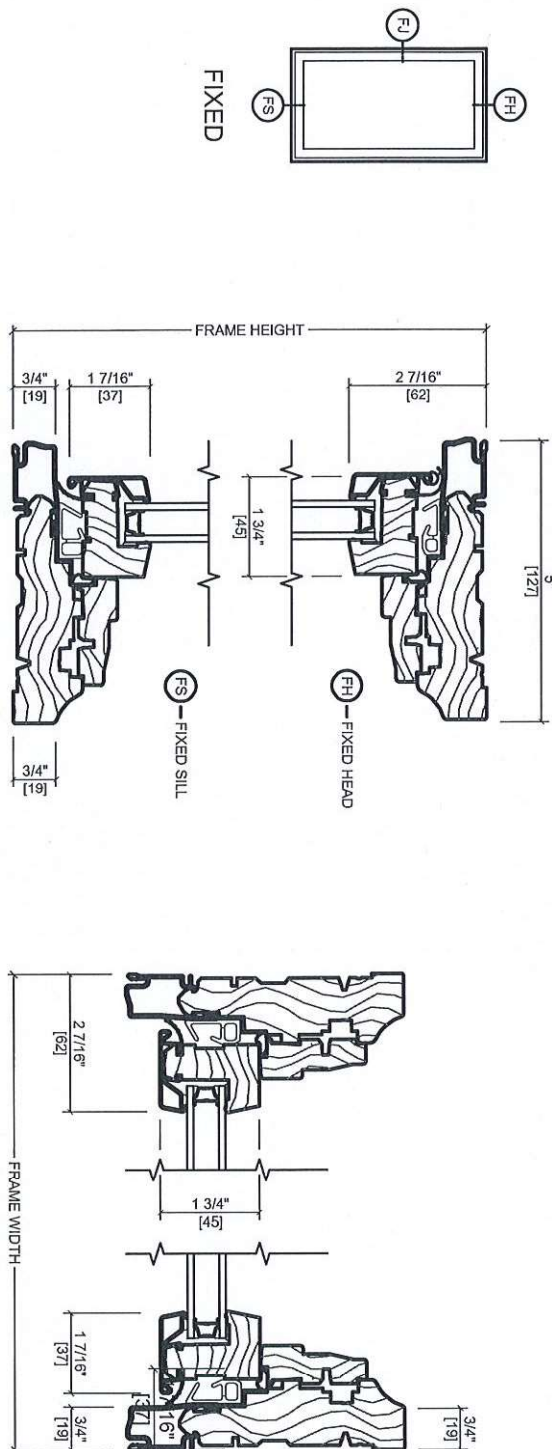

Architectural  
Solutions

RAPPE

LOCATION: WEST ALLIS, WI

SALES LOCATION: N/A

DRAWN BY: AM

DATE: 02-25-25

PROJECT NO:  
260323.001

SHEET NO. 08 OF 10

CUSTOMER APPROVAL

Signature: \_\_\_\_\_

Date: \_\_\_\_\_

FOR SALES LOCATION USE ONLY

Pella® Lifestyle Series Casement  
Vent Dual Pane Glass

STANDARD GLAZING. PRODUCT DIMENSIONS AND ATTRIBUTES SHOWN. QUOTE MAY VARY.

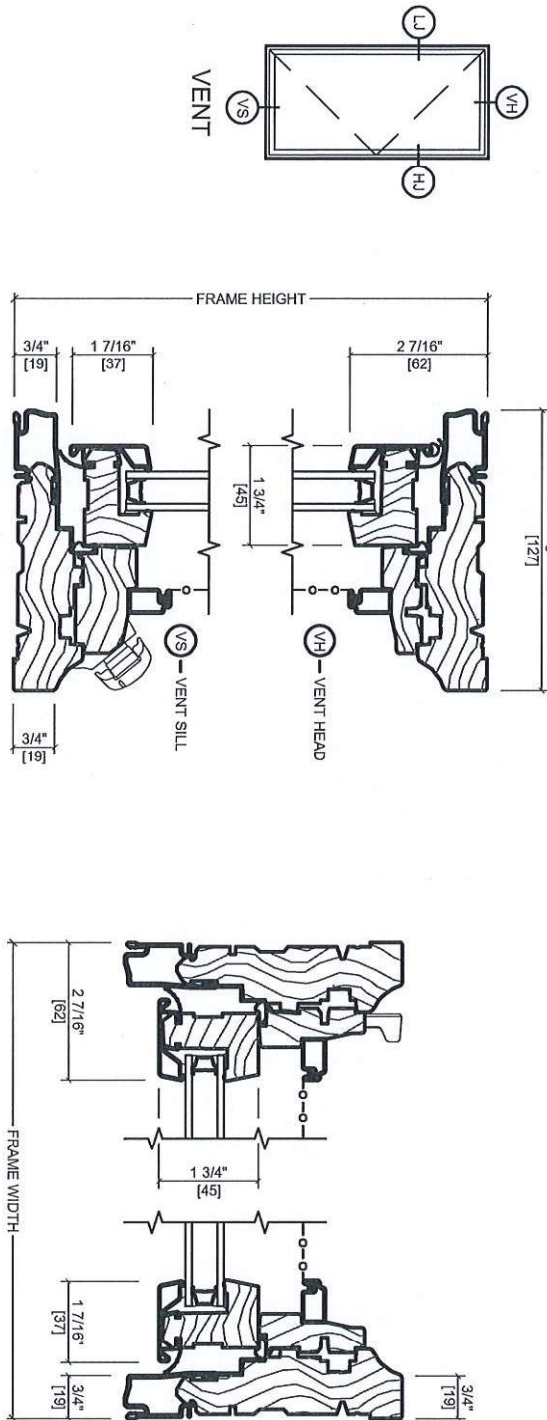

Architectural  
Solutions

RAPPE

LOCATION: WEST ALLIS, WI

SALES LOCATION: N/A

DRAWN BY: AM

DATE: 02-25-25

PROJECT NO:

260323.001

SHEET NO. 09 OF 10

CUSTOMER APPROVAL

Signature: \_\_\_\_\_ Date: \_\_\_\_\_

FOR SALES LOCATION USE ONLY

Pella® Lifestyle 7" SDL with Spacer  
Fixed Dual Pane Glass

STANDARD GLAZING, PRODUCT DIMENSIONS, AND ATTRIBUTES SHOWN. QUOTE MAY VARY.



Architectural  
Solutions

RAPPE

LOCATION: WEST ALLIS, WI

SALES LOCATION: N/A

DRAWN BY: AM

DATE: 02-25-25

PROJECT NO:  
260323.001

SHEET NO. 10 OF 10



\* Proposal \*



Quote# 11953199

Status

Unsubmitted Order

PO Number

Job Name

34810 RAPPE

Submit Order

SHIP-TO - 445766 | Attn  
**CROSSROADS BUILDING SUPPLY**  
W142 N8999 FOUNTAIN BLVD  
MENOMONEE FALLS, WI 53051  
  
262-253-9999  
262-253-0299 FAX  
<https://www.crossroadsbuildingsupply.com/>

CUSTOMER:  
**Weather Tight Corp**  
[receiving@weathertightcorp.com](mailto:receiving@weathertightcorp.com)

User 1: Weather Tight Corp  
  
Order Type: Quote  
Ship Via: TRUCK

See the [Order Fulfillment Prediction Model](#) for order fulfillment expectations for new orders.  
When this order is submitted and processed, a predicted fulfillment timeframe will be applied and revised throughout the life of the order.

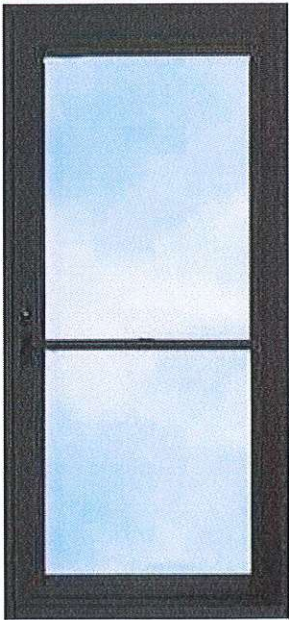
Line	Product and Price Details	Qty
1	<div><div>Outside Looking In Due to variances in color and manufacturing process, image shown may vary from final product. Refer to color samples when making color selection.</div></div> <div><b>STORM DOOR</b><ul style="list-style-type: none"><li>- Model 291SH Base Price</li><li>- Color Matched Piano Hinge</li><li>- 1-1/2" Color Matched Bottom Expander</li><li>- Black Contemporary Curve Handleset</li><li>- No Handleset Prep</li></ul><b>- Product Options -</b><ul style="list-style-type: none"><li>- Spectrum 291SH Full View</li><li>- Single Hung</li><li>- Custom Opening Size: 34" x 83 3/4"</li><li>- Coal Black</li><li>- Standard Z-Bar</li><li>- Pre-Hung</li><li>- Color Matched Piano Hinge</li><li>- Hinge on Right (Viewed from Outside)</li><li>- 1-1/2" Color Matched Bottom Expander</li><li>- Black Contemporary Curve Handleset (DH228)</li><li>- Assign a Random Key Number</li><li>- Color Matched Dual Closers (DH220-13)</li><li>- Clear Glass</li><li>- Top Screen with Fiberglass Screen Mesh</li></ul>TAG # Back of house</div>	1

Total Openings:1

Total Units:1

**ProVia's Terms & Conditions:**  
Prices are valid for 30 days.

Entry & Storm Door  
\* swing rendering

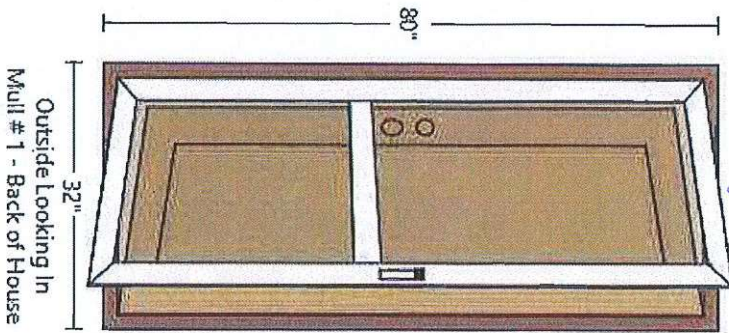



I have carefully reviewed the details of the Drawings section of the Work Order above and agree that the specifications are correct and that they represent my selections.

VAUD