



CITY OF MILWAUKEE
OFFICE OF THE CITY CLERK

Monday, February 09, 2015

COMMITTEE MEETING NOTICE

AD 06

DHILLON, Baljinder S, Agent
Fateh Petroleum Inc
1023 W Historic Mitchell St

Milwaukee, WI 53204

You are requested to attend a hearing which is to be held in Room 301-B, Third Floor, City Hall on:

Tuesday, February 17, 2015 at 11:45 AM

Regarding: Your Extended Hours Establishments Application Requesting to be Open 24 Hours Per Day as agent for "Fateh Petroleum Inc" for "Fateh Petroleum" at 3476 N HOLTON St.

There is a possibility that your application may be denied for one or more of the following reasons: The recommendation of the committee regarding the application shall be based on evidence presented at the hearing. Per [MCS 85-2.7-4](#), probative evidence concerning whether or not a new license should be granted may be presented on the following subjects: whether or not the applicant meets the municipal requirements, the appropriateness of the location and premises where the licensed premises is to be located and whether use of the premises for the purposes or activities permitted by the license would tend to facilitate a public or private nuisance or create undesirable neighborhood problems such as disorderly patrons, unreasonably loud noise, litter, and excessive traffic and parking congestion. Probative evidence relating to these matters may be taken from the plan of operation submitted with the license application, if any, but shall not include the content of any music. Evidence regarding the fitness of the location of the premises to be maintained as the principal place of business, including but not limited to whether there is an overconcentration of businesses of the type for which the license is sought; whether the proposal is consistent with any pertinent neighborhood business or development plans, or the location's proximity to areas where children are typically present. The applicant's record in operating similarly licensed premises; and whether or not the applicant has been charged with or convicted of any felony, misdemeanor, municipal offense or other offense, the circumstances of which substantially relate to the activity to be permitted by the license being applied for or any other factor which reasonably relates to the public health, safety or welfare may also be considered.

Notice for applicants with warrants or unpaid fines:

Proof of warrant satisfaction or payment of fines must be submitted at the hearing on the above date and time. Failure to comply with this requirement may result in a delay of the granting/denial of your application.

Failure to appear at this meeting may result in the denial of your license. Individual applicants must appear only in person or by an attorney. Corporate or Limited Liability applicants must appear only by the agent designated on the application or by an attorney. Partnership applicants must appear by a partner listed on the application or by an attorney. If you wish to do so and at your own expense, you may be accompanied by an attorney of your choosing to represent you at this hearing.

You will be given an opportunity to speak on behalf of the application and to respond and challenge any charges or reasons given for the denial. No petitions can be accepted by the committee, unless the people who signed the petition are present at the committee hearing and willing to testify. You may present witnesses under oath and you may also confront and cross-examine opposing witnesses under oath. If you have difficulty with the English language, you should bring an interpreter with you, at your expense, so that you can answer questions and participate in your hearing.

You may examine the application file at this office during regular business hours prior to the hearing date. Inquiries regarding this matter may be directed to the person whose signature appears below.

Limited parking for persons attending meetings in City Hall is available at reduced rates (5 hour limit) at the Milwaukee Center on the southwest corner of East Kilbourn and North Water Street. Parking tickets must be validated in the first floor information booth in City Hall.

PLEASE NOTE: Upon reasonable notice, efforts will be made to accommodate the needs of disabled individuals through sign language interpreters or other auxiliary aids. For additional information or to request this service, contact the Council Services Division ADA Coordinator at (414) 286-2998, Fax - (414) 286-3456, TDD - (414) 286-2025.

JIM OWZARSKI, CITY CLERK

BY:

Jason Schunk
License Division Manager

If you have questions regarding this notice, please contact the License Division at (414) 286-2238.

200 E. Wells Street, Room 105, City Hall, Milwaukee, WI 53202. www.milwaukee.gov/license
Phone: (414) 286-2238 Fax: (414) 286-3057 Email Address: License@milwaukee.gov



Monday, February 09, 2015



Notice of Public Hearing

DHILLON, Baljinder S, Agent
Fateh Petroleum at 3476 N HOLTON St
Extended Hours Establishments Application Requesting to be Open 24 Hours Per Day

Tuesday, February 17, 2015 at 11:45 AM

To whom it may concern:

The above application has been made by the above named applicant(s). This requires approval from the Licenses Committee and the Common Council of the City of Milwaukee. The hearing before the Licenses Committee will take place on 2/17/2015 at 11:45 AM, in Room 301-B, Third Floor, City Hall. If you wish, you may provide testimony at the hearing regarding the request; see below for further information. You are not required to attend the hearing. Once the Licenses Committee makes its recommendation, this recommendation is forwarded to the full Common Council for approval at its next regularly scheduled hearing. Please review the information below and if you have further questions regarding this process, please contact the License Division at (414) 286-2238.

Important details for those wishing to provide information for the Licenses Committee to consider when making its recommendation:

1. The license application is scheduled to be heard at the above time. Due to other hearings running longer than scheduled, you may have to wait some time to provide your testimony.
2. You must appear in person and testify as to matters that you have personally experienced or seen. (You cannot provide testimony for your neighbor, parent or anyone else; this is considered hearsay and cannot be considered by the committee.)
3. No letters or petitions can be accepted by the committee (unless the person who wrote the letter or the persons who signed the petition are present at the committee hearing and willing to testify).
4. Persons opposed to the license application are given the opportunity to testify first; supporters may testify after the opponents have finished.
5. When you are called to testify, you will be sworn in and asked to give your name, and address. (If your first and/or last names are uncommon please spell them.)
6. You may then provide testimony.
 - a. Include only information relating to the above license application.
 - b. Include only information you have personally witnessed or seen.
 - c. Provide concise and relevant information detailing how this business has affected or may affect the peaceful enjoyment of your neighborhood.
 - d. If by the time you have the opportunity to testify, the information you wish to share has already been provided to the committee, you may state that you agree with the previous testimony. Redundant or repetitive testimony will not assist the committee in making its recommendation.
7. After giving your testimony, the members of the Licenses Committee and the licensee may ask questions regarding the testimony you have given or other factors relating to the license application.
8. Business Competition is not a valid basis for denial or non-renewal of a license.
Please Note: If you have submitted an objection to the above application your objection cannot be considered by the committee unless you personally testify at the hearing.

RESIDENT	MAIL ADDRESS	CITY AND ZIP CODE
CURRENT RESIDENT	3431 N BOOTH ST	MILWAUKEE, WI 53212-1601
CURRENT RESIDENT	3435 N BOOTH ST	MILWAUKEE, WI 53212-1601
CURRENT RESIDENT	3435 N HOLTON ST	MILWAUKEE, WI 53212-1653
CURRENT RESIDENT	3435A N BOOTH ST	MILWAUKEE, WI 53212-1601
CURRENT RESIDENT	3435A N HOLTON ST	MILWAUKEE, WI 53212-1653
CURRENT RESIDENT	3437 N HOLTON ST	MILWAUKEE, WI 53212-1653
CURRENT RESIDENT	3437A N HOLTON ST	MILWAUKEE, WI 53212-1653
CURRENT RESIDENT	3439 N BOOTH ST	MILWAUKEE, WI 53212-1601
CURRENT RESIDENT	3439A N BOOTH ST	MILWAUKEE, WI 53212-1601
CURRENT RESIDENT	3440 N BOOTH ST	MILWAUKEE, WI 53212-1602
CURRENT RESIDENT	3441 N HOLTON ST	MILWAUKEE, WI 53212-1653
CURRENT RESIDENT	3442 N BOOTH ST	MILWAUKEE, WI 53212-1602
CURRENT RESIDENT	3445 N BOOTH ST	MILWAUKEE, WI 53212-1601
CURRENT RESIDENT	3445A N BOOTH ST	MILWAUKEE, WI 53212-1601
CURRENT RESIDENT	3446 N BOOTH ST	MILWAUKEE, WI 53212-1602
CURRENT RESIDENT	3446A N BOOTH ST	MILWAUKEE, WI 53212-1602
CURRENT RESIDENT	3448 N BOOTH ST	MILWAUKEE, WI 53212-1602
CURRENT RESIDENT	3449 N BOOTH ST	MILWAUKEE, WI 53212-1601
CURRENT RESIDENT	3449 N HOLTON ST	MILWAUKEE, WI 53212-1653
CURRENT RESIDENT	3449A N HOLTON ST	MILWAUKEE, WI 53212-1653
CURRENT RESIDENT	3450 N BOOTH ST	MILWAUKEE, WI 53212-1602
CURRENT RESIDENT	3451 N BOOTH ST	MILWAUKEE, WI 53212-1601
CURRENT RESIDENT	3453 N BOOTH ST	MILWAUKEE, WI 53212-1601
CURRENT RESIDENT	3453A N BOOTH ST	MILWAUKEE, WI 53212-1601
CURRENT RESIDENT	3456 N BOOTH ST	MILWAUKEE, WI 53212-1602
CURRENT RESIDENT	3456 N HOLTON ST	MILWAUKEE, WI 53212-1654
CURRENT RESIDENT	3456A N BOOTH ST	MILWAUKEE, WI 53212-1602
CURRENT RESIDENT	3456A N HOLTON ST	MILWAUKEE, WI 53212-1654
CURRENT RESIDENT	3460 N BOOTH ST	MILWAUKEE, WI 53212-1602
CURRENT RESIDENT	3460 N HOLTON ST	MILWAUKEE, WI 53212-1654
CURRENT RESIDENT	3460A N HOLTON ST	MILWAUKEE, WI 53212-1654
CURRENT RESIDENT	3463 N BOOTH ST	MILWAUKEE, WI 53212-1601
CURRENT RESIDENT	3463A N BOOTH ST	MILWAUKEE, WI 53212-1601
CURRENT RESIDENT	3463B N BOOTH ST	MILWAUKEE, WI 53212-1601
CURRENT RESIDENT	3463C N BOOTH ST	MILWAUKEE, WI 53212-1601
CURRENT RESIDENT	409 E KEEFE AVE	MILWAUKEE, WI 53212-1609
CURRENT RESIDENT	409A E KEEFE AVE	MILWAUKEE, WI 53212-1609
CURRENT RESIDENT	417 E KEEFE AVE	MILWAUKEE, WI 53212-1609
CURRENT RESIDENT	421 E KEEFE AVE	MILWAUKEE, WI 53212-1609
CURRENT RESIDENT	425 E KEEFE AVE	MILWAUKEE, WI 53212-1609
CURRENT RESIDENT	425 E KEEFE AVE A	MILWAUKEE, WI 53212-1609
CURRENT RESIDENT	601 E KEEFE AVE	MILWAUKEE, WI 53212-1612
CURRENT RESIDENT	605 E KEEFE AVE	MILWAUKEE, WI 53212-1612
CURRENT RESIDENT	609 E KEEFE AVE	MILWAUKEE, WI 53212-1612

Total Records: 45

Radius: 250.0 feet and Center of Circle: 3476 N Holton ST



BUSINESS LICENSE PLAN OF OPERATION

ccl-busplan 11/5/14

Office of the City Clerk License Division
200 E. Wells St. Room 105, Milwaukee, WI 53202
(414) 286-2238 www.milwaukee.gov/license e-mail address: license@milwaukee.gov

1. Type of Business

Is this application for an Extended Hours Establishment License? No Yes

Provide a detailed description of the type of business you plan on operating:

GASOLINE STATION & C-STORE.

Do you have any experience operating this type of business? No Yes

If yes, explain: I HAVE BEEN WORKING / OPERATING IN GASOLINE STATION FOR OVER 10 YRS.

2. Business Operations

- a) Proposed Opening Date: 12/07/14
- b) Is this premise under construction? No Yes If yes, list estimated completion date: 12/07/14
- c) Is this a franchise? No Yes
- d) Is this premises currently licensed? No Yes If yes, list type of license: Food, EXT Hrs, Cig Lic,
- e) Is the current licensee operating? No Yes If no, list date closed: _____
- f) What other types of licenses/permits will you hold at this location? (check all that apply)
 Occupancy Permit Cigarette & Tobacco Gas Station Extended Hours Class "B" Tavern Weights & Measures
 Secondhand Dealer Precious Metal & Gem Other: Food
- g) Do you have future plans for other businesses, licenses or permits at this location? No Yes
If yes, explain: _____
- h) Have you previously held an Extended Hours License in Milwaukee? No Yes
If yes, list address(es): _____
- i) Are other businesses operating in the same building? No Yes If yes, describe: _____

3. Premises Description

- a) Identify all area(s) of the premises that will be used in operating this business (include areas used only for storage):
 1st Floor 2nd Floor Basement Storage Patio Beer Garden Sidewalk Café Deck Rooftop
 Other: Describe: _____
- b) Describe Location: Major Thoroughfare Secondary Street Other: _____
- c) Nearest Major Cross Street: N. HOLTON & E. KEEFE ST.
- d) Describe Building: Free Standing Building Strip Mall Other: _____
- e) Describe Premises Structure: Single Story Multi-Story - # of Stories _____ Other: _____
- f) Describe Surrounding Area: Commercial Residential Industrial Other: _____
- g) Are there off-street parking places? No Yes If yes, how many? _____
- h) Property Owner's Name: KULWANT DHILON Phone Number: 414-248-2792
Address: 3381 N. 35TH ST. MILWAUKEE WI 53216

4. Businesses On The Premises (check all that apply):

Type 1

- | | | | |
|--|---|---|--|
| <input type="checkbox"/> Full Service Restaurant | <input type="checkbox"/> Cafe/Coffee Shop | <input type="checkbox"/> Deli or Fast Food Restaurant | <input type="checkbox"/> Private/Fraternal/Veterans Club |
| <input type="checkbox"/> Night Club | <input type="checkbox"/> Tavern | <input type="checkbox"/> Cocktail Lounge | <input type="checkbox"/> Teen Club |
| <input type="checkbox"/> Bowling Alley | <input type="checkbox"/> Hotel | <input type="checkbox"/> Banquet Hall | <input type="checkbox"/> Sports Facility |

Type 2

- | | | | |
|---|---|---|--|
| <input type="checkbox"/> Liquor Store | <input type="checkbox"/> Corner Store | <input type="checkbox"/> Supermarket | <input type="checkbox"/> Convenience Store |
| <input checked="" type="checkbox"/> Gas Station | <input type="checkbox"/> Amusement/Phonograph Distributor | <input type="checkbox"/> Auto Wrecker | |
| <input type="checkbox"/> Used Car Dealer | <input type="checkbox"/> Used Auto Parts | <input type="checkbox"/> Personal Service Establishment | <input type="checkbox"/> Recording Studio |

5. Legal Capacity (only if a Type 1 premises in #4 above) - N/A -

Capacity - N/A - (Call the Milwaukee Development Center at 414-286-8211 if you have questions.)

6. Percentage of Sales (must total 100%)

Alcohol <u>0</u> %	Cigarettes <u>30</u> %	Secondhand Merchandise <u>0</u> %	Precious Metals & Gems <u>0</u> %
Food <u>20</u> %	Entertainment <u>0</u> %	Other <u>50</u> % Describe: <u>GASOLINE STATION</u>	
Pawnbroker Activity <u>0</u> %	Salvaged Materials <u>0</u> % (such as scrap metal)		

7. Litter and Noise Control

- a. How are grounds kept clean? Sweep Pressure Wash Pick Up Litter Other: _____
- b. How often will grounds be cleaned? Daily Weekly Other: _____
- c. Grounds cleaned by: Licensee Building Owner Employees Hired Maintenance Other: _____
- d. Number of Garbage Cans: Inside: 2 Locations: BY CASH REGISTER / IN RESTROOM
Outside: 5 Locations: BY FRONT DOOR / BY EACH GAS PUMP.
- e. Describe sanitation facilities (restrooms): EMPLOYEES CLEANS / SANITIZE RESTROOM EVERY DAY
- f. Name of solid waste contractor: WASTE MANAGEMENT
- g. How are noise issues prevented and/or addressed? Security Manager approaches customer(s) Call Police
 Signs Posted Other: _____
- h. Will a sound amplification system be used? No Yes If yes, describe: _____

8. Customers

- a. Will customers be entering the premises? No Yes
- b. Are there designated outdoor smoking areas? No Yes If yes, describe: _____
- c. Is a crowd control barrier used? No Yes If yes, describe: _____

9. Hours of Operation

Day of the Week	Proposed Hours of Operation:		Number of Customers expected each day	Potential Age Range of Customers	Class B Applicants: Age Restriction (If none, write 'None')
	Open (include a.m. or p.m.)	Close (include a.m. or p.m.)			
Sunday	24 HRS		200	15-100	
Monday	24 HRS		200		
Tuesday	24 HRS		200		
Wednesday	24 HRS		200		
Thursday	24 HRS		200		
Friday	24 HRS		250		
Saturday	24 HRS		250		

Entertainment Indoor Closing Hours - If alcohol beverage establishment, same as alcohol license hours.
 If non-alcohol establishment 1:00 am Sunday to Thursday; 1:30 am Friday and Saturday.

Entertainment Outdoor Closing Hours - 10:00 pm Sunday – Thursday; 12:00 am Friday and Saturday,
 unless otherwise approved by Common Council in licensee's plan of operation.

10. Required Signature(s)

K. Rajinder Singh Dhillon

Sole Proprietor, Partner, 20% or more Shareholder, or Agent - only if there are no 20% or more shareholders

Signature of additional partner or 20% or more shareholder

SUBMIT THIS FORM WITH:

BUSINESS LICENSE APPLICATION &

**SUPPLEMENTAL PLAN OF OPERATION
 FOR THE SPECIFIC LICENSE TYPE FOR WHICH YOU ARE APPLYING**



**EXTENDED HOURS ESTABLISHMENT LICENSE
SUPPLEMENTAL APPLICATION & PLAN OF OPERATION**

Office of the City Clerk License Division
200 E. Wells St. Room 105, Milwaukee, WI 53202
(414) 286-2238 www.milwaukee.gov/license
e-mail address: license@milwaukee.gov

ccl-24hr1 6/25/13

Legal Entity Name: **FATEH PETROLEUM INC.**

Premise Address: **3476 N. HOLTAN ST MILWAUKEE WI. 53212**

TYPE OF BUSINESS
Check the type of business that best describes the business operation (check one):
 Filling Station Convenience Store Restaurant Personal Service Establishment Recording Studio

OTHER OR PREVIOUS EXTENDED HOURS ESTABLISHMENT LICENSES HELD
Has the applicant previously been licensed, or otherwise permitted, to conduct an extended hours establishment at a premises located within the limits of the City of Milwaukee? Please check one: Yes No

BUILDING OWNER
Provide the name and address (include city, state and zip code) of the building owner:
KULWANT DHILLON, KOOL PETROLEUM INC. 3381 N. 35TH ST. MILWAUKEE WI 53216

PLAN OF OPERATION
What other types of licenses or permits do you, or will you, hold at this location? Check all that apply:
 Occupancy Permit Gas Station Cigarette Food Class "B" Tavern Other: _____

Restaurants Only: _____ Restaurants or Personal Service Establishment: _____
 Legal Occupancy Limit/Capacity ▶ Number of Off-Street Parking Places ▶

HOURS OF OPERATION AND NUMBER OF CUSTOMERS EXPECTED EACH DAY

For each day of the week	List proposed hours of operation (include a.m. or p.m.)	List number of customers expected
Sunday	24 HRS	200
Monday	24 HRS	200
Tuesday	24 HRS	200
Wednesday	24 HRS	200
Thursday	24 HRS	200
Friday	24 HRS	250
Saturday	24 HRS	250

PLANS FOR SECURITY, LITTER AND NOISE
 Describe your plans for providing security at the premises: Security Cameras Security Guards Other: _____
 Who is responsible for keeping the grounds clean? Licensee Building Owner Employees Hired Maintenance Other: _____
 How are the grounds kept clean? Sweep Pressure Wash Pick Up Litter Garbage Cans Outside Other: _____
 How often will the grounds be cleaned? Daily Weekly Other: _____
 How will noises issues be prevented or addressed? Security Call police Signs posted Manager approaches customer(s) Other: _____

SUBMIT THIS FORM ALONG WITH THE "BUSINESS LICENSE APPLICATION"

Office Use Only:

Initials _____ App# _____ Filed _____ Individual, all Partners, or Agent must be WI residents
 Granted _____ Issued _____ Lic# _____ Reissued Food license Yes N/A



CITY OF MILWAUKEE
OFFICE OF THE CITY CLERK

Monday, February 09, 2015

COMMITTEE MEETING NOTICE

AD 06

LAZENBY, Andrea, Agent
WAL-MART STORES EAST, LP
702 SW 8TH St

BENTONVILLE, AR 72716

You are requested to attend a hearing which is to be held in Room 301-B, Third Floor, City Hall on:

Tuesday, February 17, 2015 at 11:45 AM

Regarding: Your Food Dealer Retail Transfer - Change of Hours to Open 6 AM to 12 AM Daily Instead of 7 AM - 10 PM as agent for "WAL-MART STORES EAST, LP" for "WAL-MART STORE #2452" at 401 E CAPITOL DR.

There is a possibility that your application may be denied for one or more of the following reasons: The recommendation of the committee regarding the application shall be based on evidence presented at the hearing. Per MCO 85-2.7-4, probative evidence concerning whether or not a new license should be granted may be presented on the following subjects: whether or not the applicant meets the municipal requirements, the appropriateness of the location and premises where the licensed premises is to be located and whether use of the premises for the purposes or activities permitted by the license would tend to facilitate a public or private nuisance or create undesirable neighborhood problems such as disorderly patrons, unreasonably loud noise, litter, and excessive traffic and parking congestion. Probative evidence relating to these matters may be taken from the plan of operation submitted with the license application, if any, but shall not include the content of any music. Evidence regarding the fitness of the location of the premises to be maintained as the principal place of business, including but not limited to whether there is an overconcentration of businesses of the type for which the license is sought; whether the proposal is consistent with any pertinent neighborhood business or development plans, or the location's proximity to areas where children are typically present. The applicant's record in operating similarly licensed premises; and whether or not the applicant has been charged with or convicted of any felony, misdemeanor, municipal offense or other offense, the circumstances of which substantially relate to the activity to be permitted by the license being applied for or any other factor which reasonably relates to the public health, safety or welfare may also be considered. See attached police report or correspondence.

Notice for applicants with warrants or unpaid fines:

Proof of warrant satisfaction or payment of fines must be submitted at the hearing on the above date and time. Failure to comply with this requirement may result in a delay of the granting/denial of your application.

Failure to appear at this meeting may result in the denial of your license. Individual applicants must appear only in person or by an attorney. Corporate or Limited Liability applicants must appear only by the agent designated on the application or by an attorney. Partnership applicants must appear by a partner listed on the application or by an attorney. If you wish to do so and at your own expense, you may be accompanied by an attorney of your choosing to represent you at this hearing.

You will be given an opportunity to speak on behalf of the application and to respond and challenge any charges or reasons given for the denial. No petitions can be accepted by the committee, unless the people who signed the petition are present at the committee hearing and willing to testify. You may present witnesses under oath and you may also confront and cross-examine opposing witnesses under oath. If you have difficulty with the English language, you should bring an interpreter with you, at your expense, so that you can answer questions and participate in your hearing.

You may examine the application file at this office during regular business hours prior to the hearing date. Inquiries regarding this matter may be directed to the person whose signature appears below.

Limited parking for persons attending meetings in City Hall is available at reduced rates (5 hour limit) at the Milwaukee Center on the southwest corner of East Kilbourn and North Water Street. Parking tickets must be validated in the first floor information booth in City Hall.

PLEASE NOTE: Upon reasonable notice, efforts will be made to accommodate the needs of disabled individuals through sign language interpreters or other auxiliary aids. For additional information or to request this service, contact the Council Services Division ADA Coordinator at (414) 286-2998, Fax - (414) 286-3456, TDD - (414) 286-2025.

JIM OWCZARSKI, CITY CLERK

BY: _____

Jason Schunk
License Division Manager

If you have questions regarding this notice, please contact the License Division at (414) 286-2238.

200 E. Wells Street, Room 105, City Hall, Milwaukee, WI 53202. www.milwaukee.gov/license
Phone: (414) 286-2238 Fax: (414) 286-3057 Email Address: License@milwaukee.gov

MILWAUKEE POLICE DEPARTMENT LICENSING

CRIMINAL RECORD/ORDINANCE VIOLATION/INCIDENTS SYNOPSIS

DATE: 11/03/14

LICENSE TYPE: FOOD DEALER

No. 196553

NEW:

Application Date:

RENEWAL:

License Location:

Business Name:

Licensee/Applicant: Lazenby, Andrea
(Last Name, First Name, MI)

Date of Birth: 11/03/82

Home Address: 808 Irelan Street

City: Cowell

State: Ar Zip Code:

Home Phone: (414)

This report is written by Police Officer KUKOWSKI, assigned to the License Investigation Unit, Days.

The Milwaukee Police Department's investigation regarding this application revealed the following:

1. On 09/29/14, Milwaukee Police received information that the Walmart located at 401 E Capitol Drive had filed a request for change of hours from 7am-10pm to 6am-12am, but the license committee had denied the request for non-appearance. Officers conducted a license premise check and spoke with Kevin Bendickson. Bendickson stated he took over the store back in April of this year and that in 2012; the store had been remodeled to a supersaver center and had been operating from 6am-12am. Bendickson stated when the license was up for renewal he noticed the hours were from 7am-10pm and that he contacted the Walmart office in Arkansas regarding it and that he hasn't received an updated license since he last contacted the Arkansas office. Bendickson stated he would follow-up with Arkansas office regarding the license again. Officers advised Bendickson to also contact the License Division at City Hall.

MILWAUKEE POLICE DEPARTMENT

REPORT OF INCIDENTS INVOLVING LICENSED PERSONS OR PREMISES

TO: Regina M. HOWARD

Business Name: Walmart

Address of Licensed Premises: 401 E. Capitol Dr.

Business Phone: 414-967-7804

Type of License: Food Dealer

District: 5

Violation / Incident #

Date of Incident: 09/29/14

Licensee or Manager on premises at time of violation / incident? Yes No

Licensee cooperative? Yes No (if no, explain in narrative section)

Licensee Notified by Officer: P.O. Dean DRAJKOWSKI

Date:
09/29/14

Time: 1200

Licensee or Agent's Name: LAZENBY, Andrea

Home Address: 808 Irelan St., Cowell, AR

Date of Birth: 11-03-82

Home Phone: 479-204-9973

Co-Licensee Name:

Home Address:

Class S License Number:

Date of Birth:

Home Phone:

Bartender Name:

Home Address:

Class D License Number:

Date of Birth:

Home Phone:

Licensed Person / Public Pass. Vehicle, etc.:

Home Address:

Class D License Number:

Date of Birth:

Home Phone:

VIOLATION/INCIDENT - DESCRIBE FACTS AND CIRCUMSTANCES IN NARRATIVE SECTION

Name of Person Cited:

Citation Number:

Violation & Ord. / Statue No.:

Date of Birth:

Court Date:

Name of Person Cited:

Citation Number:

Violation & Ord. / Statue No.:

Date of Birth:

Court Date:

Name of Person Cited:

Citation Number:

Violation & Ord. / Statue No.:

Date of Birth:

Court Date:

Name of Person Cited:

Citation Number:

Violation & Ord. / Statue No.:

Date of Birth:

Court Date:

Name of Person Cited:

Citation Number:

Violation & Ord. / Statue No.:

Date of Birth:

Court Date:

Investigating Officer: P.O. Dean DRAJKOWSKI

District / Bureau: 27

Date: 09/29/14

Commanding Officer

10-10-14
Date

DISPOSITION - FOR LICENSING ONLY

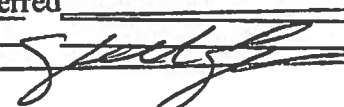
Citation No.	Case Number	Disposition	Judge	Date
		LICENSE INVESTIGATION UNIT		
		Received		<u>10-10-14</u>
		Referred		
		By		

This report was written by P.O. Dean DRAJKOWSKI assigned to the License Unit day shift.

On Monday, September 29, 2014, I received information that Walmart located at 401 E. Capitol Dr. had filed a request for change of hours from 7am - 10pm to 6am - 12am, but the License Committee denied the request for nonappearance.

I went to the Walmart located at 401 E. Capitol Dr. and spoke with the store manager, Kevin M. BENDICKSON, W/M, 03-15-75. BENDICKSON stated he took over the store back in April of this year. BENDICKSON stated the store had been remodeled in 2012 into a supersaver center and had been operating from 6am - 12am. BENDICKSON stated when the license was up for renewal he noticed the hours on the license was from 7am-10pm. BENDICKSON stated he contacted Walmart licensing via email at their licensing office located in Arkansas. BENDICKSON stated he has not received an updated license since he contacted their office. BENDICKSON stated he would follow-up with Walmart licensing again. I also advised BENDICKSON to contact the city License Division.

CFS 2014- 859

CFS 2013-779

Vetted CFS-628

Vetted CFS-532

Shoplifter-358

Shoplifter -310

Theft-54

Theft -63

Sick and Injured-30

Sick and Injured-18

PDO-9

PDO-10

2013 had 13 Calls for Service between 10p and 12a

2014 had 21 Calls for Service between 10p and 12a

2013 Time of Day

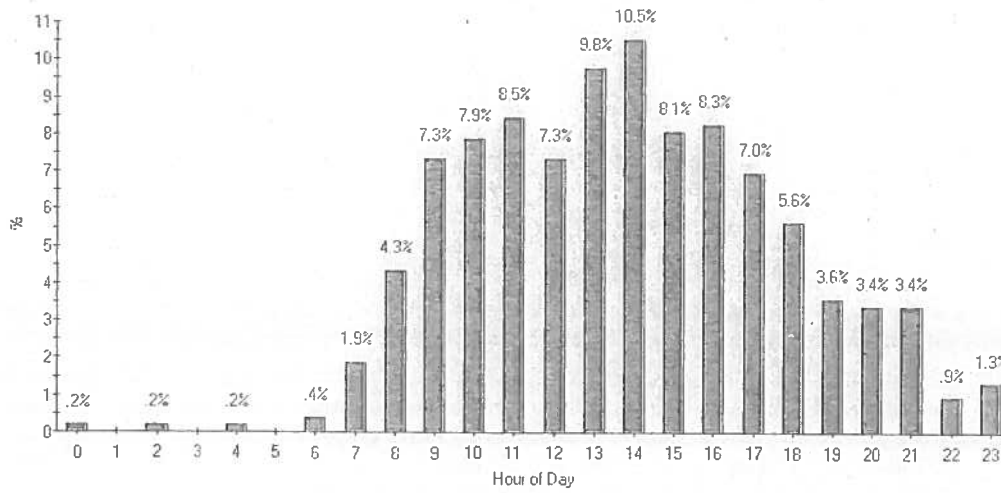

2013 -Temporal Topography

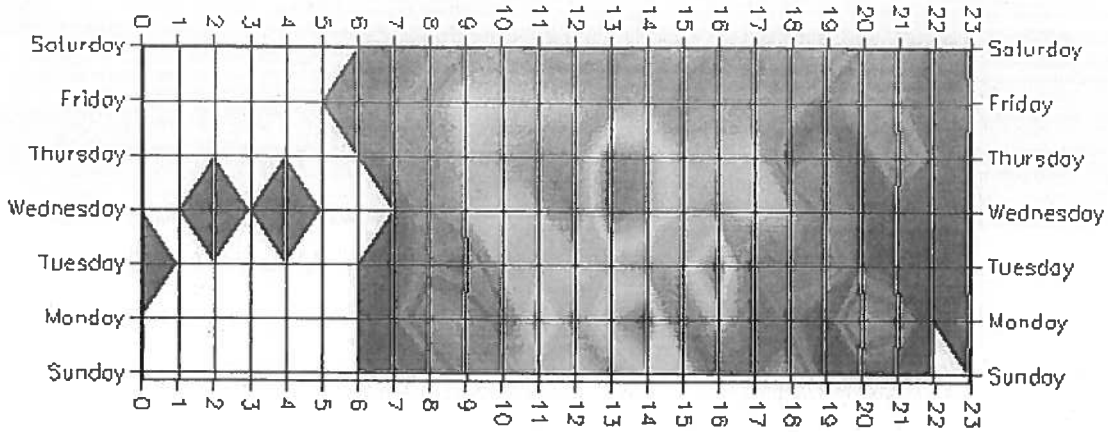

2013- Day of Week

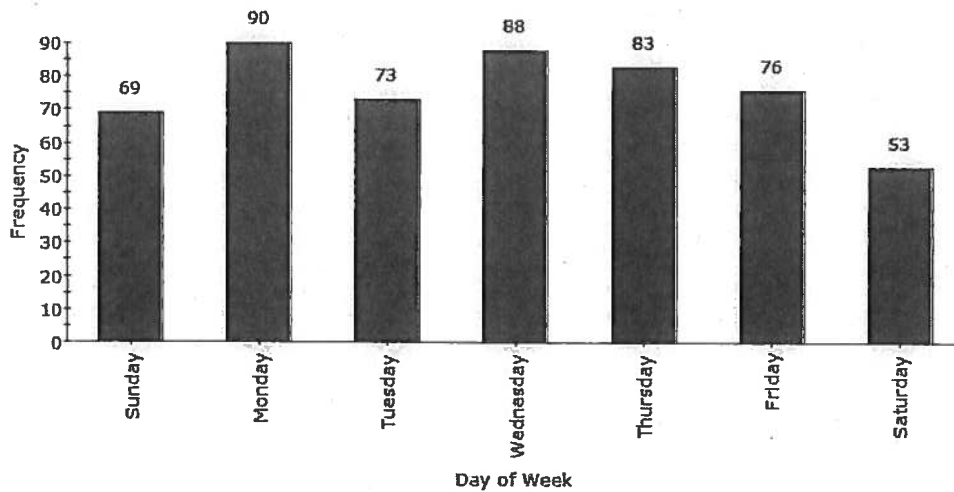

2013 Month

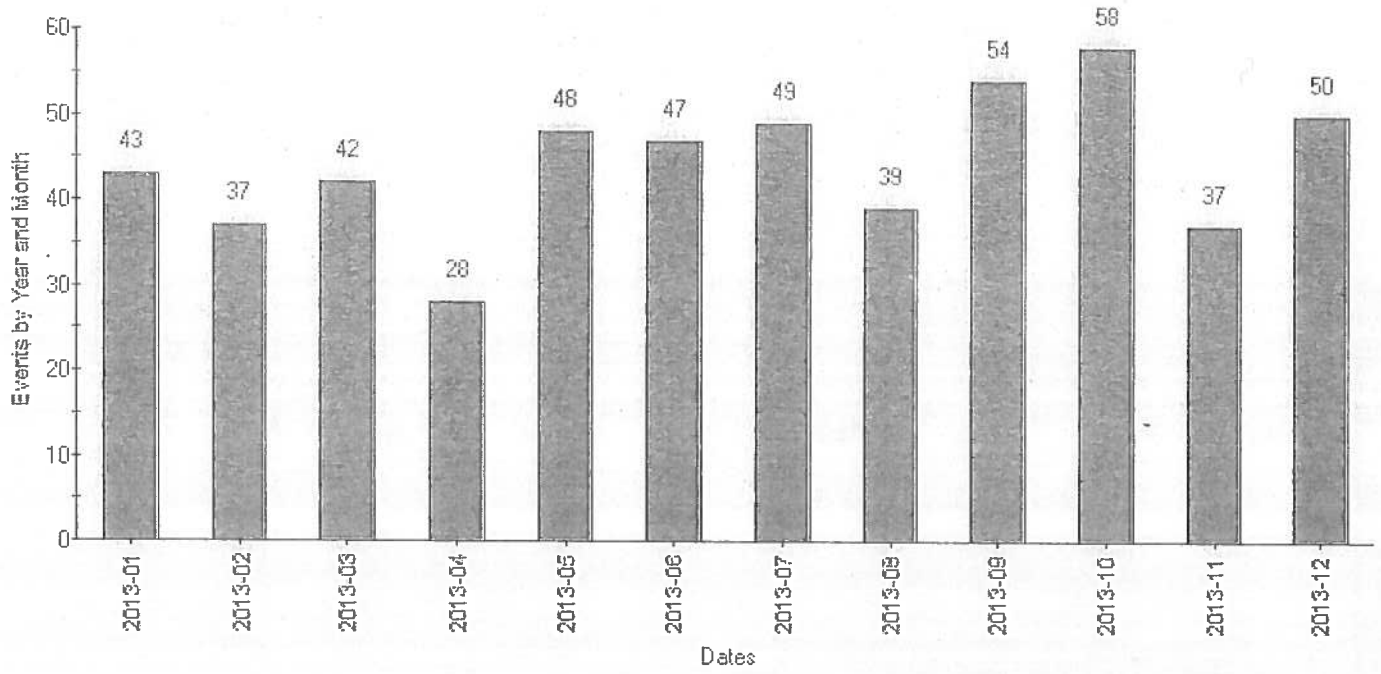

2014 Time of Day

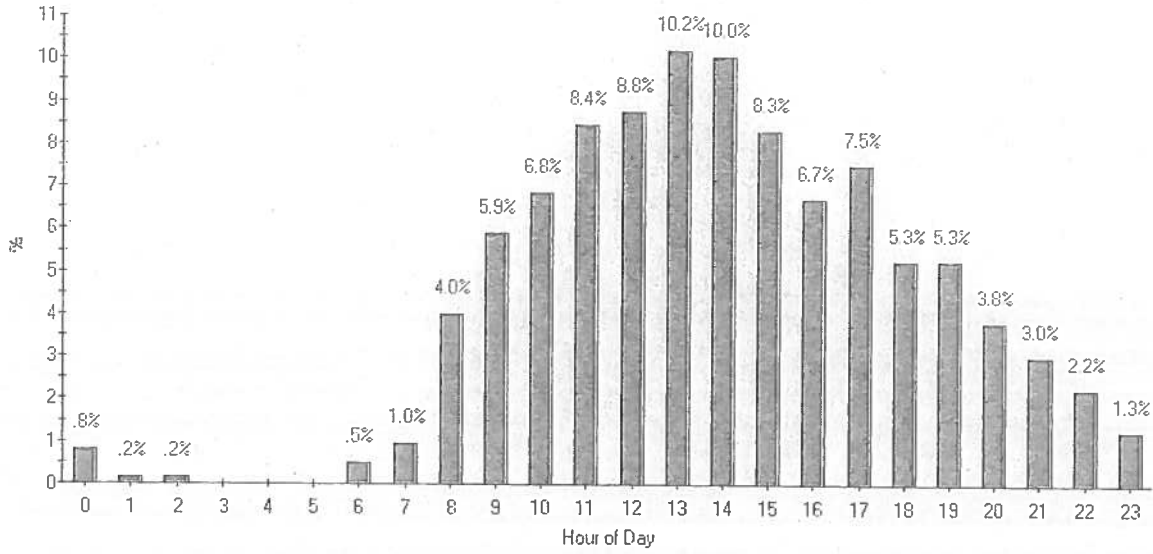

2014 Temporal Topology

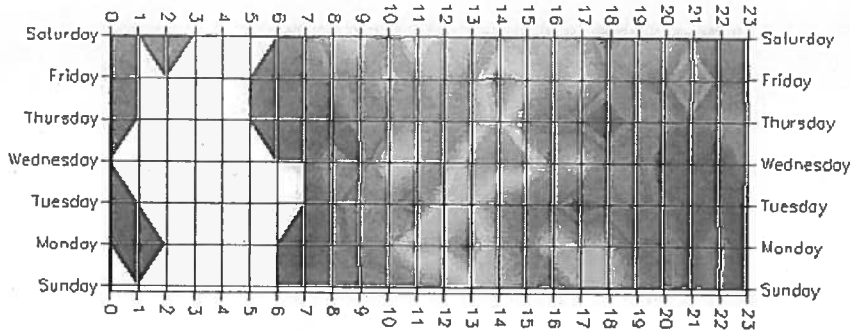

2014 Day of Week

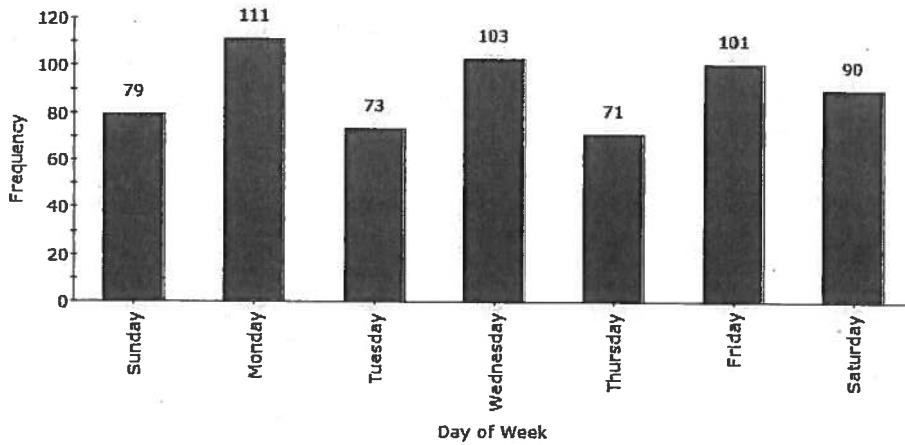

2014 Month

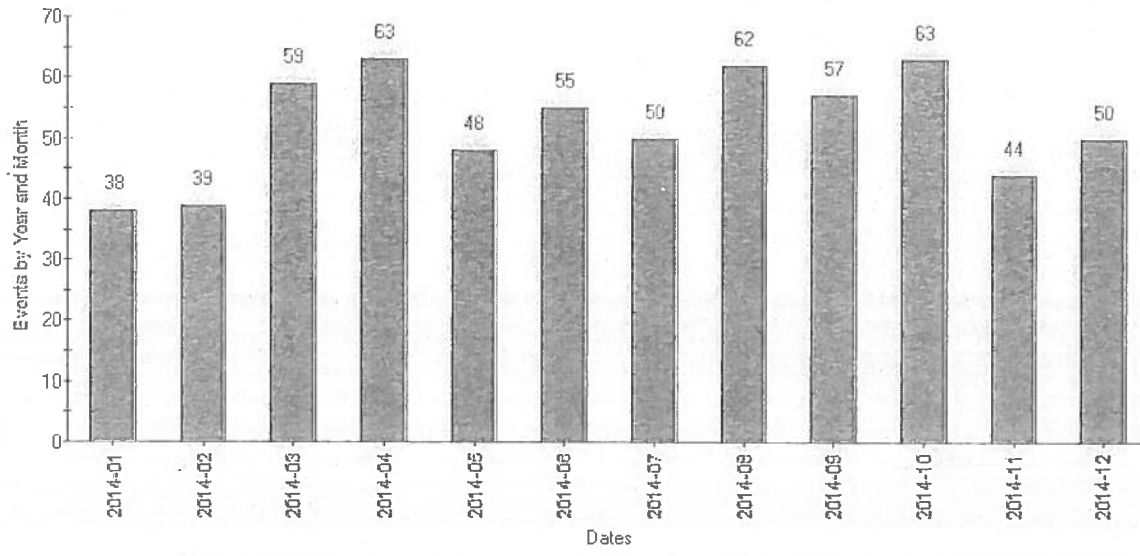



Reinhart Boerner Van Deuren s.c.
P.O. Box 2965
Milwaukee, WI 53201-2965

1000 North Water Street
Suite 1700
Milwaukee, WI 53202

Telephone: 414-298-1000
Facsimile: 414-298-8097
Toll Free: 800-553-6215
reinhartlaw.com

January 28, 2015

Deborah C. Tomczyk, Esq.
Direct Dial: 414-298-8331
dtomczyk@reinhartlaw.com

SENT BY CERTIFIED MAIL - RETURN
RECEIPT REQUESTED AND EMAIL

Jim Owczarski, City Clerk
City of Milwaukee
200 East Wells Street
Milwaukee, WI 53202
jowcza@milwaukee.gov

Alderman T. Anthony Zielinski,
Chair Licenses Committee
City of Milwaukee
200 East Wells Street
Milwaukee, WI 53202
tzieli@milwaukee.gov

Jason Schunk, Licenses Division Manager
City of Milwaukee
200 East Wells Street
Milwaukee, WI 53202
license@milwaukee.gov

Adam Stephens, Assistant City Attorney
City of Milwaukee
200 East Wells Street
Milwaukee, WI 53202
asteph@milwaukee.gov

Alderwoman Milele A. Coggs
City of Milwaukee
200 East Wells Street
Milwaukee, WI 53202
mcoggs@milwaukee.gov

Gentlemen and Madam:

Re: Change of Hours for Food Dealer License
for Walmart at 401 East Capitol Drive

This firm represents Walmart Stores East, LP ("Walmart") in connection with its request to amend the hours of operation listed in its plan of operation for the Food Dealer License for 401 East Capitol Drive (the "Premises"). Walmart seeks these expanded hours to serve customers working nontraditional shifts and to accommodate parents with small and/or sick children. The expanded hours are consistent with the operations of other area businesses. For instance, the gas station on the corner nearest to the Premises is open 24 hours. Several area restaurants are open until midnight or later. And, before it closed, the nearby Piggly Wiggly was open until 11 p.m.

Jim Owczarski, City Clerk
Jason Schunk, Licenses Division Manager
Alderdwoman Milele A. Coggs
Alderman T. Anthony Zielinski
Adam Stephens, Assistant City Attorney
January 28, 2015
Page 2

At its January 6, 2015 meeting, the Licenses Committee held Walmart's request to amend the hours in its plan of operation in response to an inquiry from Alderdwoman Coggs regarding the police call experience during the extended hours. Store manager Kevin Bendickson obtained the enclosed report from the District 5 police department and provided it to Alderdwoman Coggs via email on January 13. However, the Licenses Committee held Walmart's request a second time at its January 27 meeting pending review of the enclosed report by all Licenses Committee members and inclusion of the report in the notice circulated for the Committee's next meeting.

Accordingly, we respectfully request that the enclosed report be included in all notices for the Licenses Committee's February 16, 2015 meeting. Please also note the following results from the report:

- During the entire year of January 1, 2014 to January 1, 2015, the report indicates that only five police calls were made to the Premises during the 6:00 a.m. to 7:00 a.m. hour, and four of those five calls were for routine business checks.
- During the year of 2014, the report indicates that 34 police calls were made to the Premises during the 10:00 p.m. to 11:00 p.m. hour, and 25 of those 34 calls were routine checks or traffic stops.
- During the year of 2014, the report indicates that only 17 police calls were made to the Premises during the 11:00 p.m. to midnight hour, and 8 of those 17 calls were routine checks or traffic stops.

For comparison purposes, the report indicates that an average of 45.78 police calls were made to the Premises during any average open hour. In other words, the report actually shows that a lesser incidence of police calls should be expected during the expanded hours requested by Walmart.

As the expanded hours offer additional employment opportunities and better customer service, as the expanded hours are consistent with area business open hours and as the police report shows no higher incidents of police calls during the expanded hours, Walmart respectfully requests that its amended plan of operation be approved.

Jim Owczarski, City Clerk
Jason Schunk, Licenses Division Manager
Alderswoman Milele A. Coggs
Alderman T. Anthony Zielinski
Adam Stephens, Assistant City Attorney
January 28, 2015
Page 3

Thank you for your attention to this matter. Please do not hesitate to contact me or Mr. Bendickson with any additional questions or concerns.

Yours very truly,

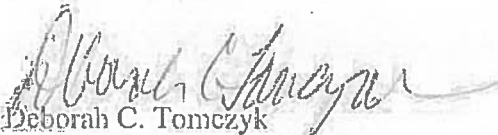
Deborah C. Tomczyk

30011707

Encs.

cc Mr. Kevin Bendickson (via email)

Deborah C. Tomczyk

From: Kevin Bendickson - kbendic.s02452 <kbendic.s02452.us@wal-mart.com>
Sent: Tuesday, January 13, 2015 10:57 AM
To: Deborah C. Tomczyk; mcoggs@milwaukee.gov
Cc: Kristina Frank; Kevin Bendickson - kbendic.s02452
Subject: Police Data for 401 East Capitol Drive
Attachments: image2015-01-12-132833.pdf

Good morning Alderwoman Coggs,

Hi, I wanted to share the information that we obtained from the District 5 police department with you. It breaks down all the calls in the past year to this location and the vicinity. The last page has a breakdown of how many calls for various reasons that we have had between the hours of 10pm-midnight and 6a-7am. I am not sure if this is the information that you had wanted to see, but I also wanted to ensure that I had the information to be fully informed of our need and use of the D5 police department.

In addition over the past year we have built a solid relationship with the D5 police department. We partnered with them in late spring to help with an initiative to stop the auto thefts in the area on Chrysler vehicles. We provided them with a \$1500 grant to assist neighbors of such vehicles to purchase clubs for the vehicles. In addition in December we had a great Shop with a Cop program that we did with them. We again provided them with a \$1500 grant that went to the children in the program to be able to "Shop with a Cop." It was a fun event. For Thanksgiving and Christmas we also worked with the department to donate 5 meals to families within the community for each Holiday. This did receive media attention for both the department and the wonderful community that you serve.

We look forward to continuing to building the relationship with District 5 as well this year and going forward.

Please feel free to reach out to me if there is anything at all that I can do to assist you or the community at large.

Thank you and best regards,

Kevin Bendickson Store Manager
Phone (414)967-7804
kbendic.s02452.us@wal-mart.com

Wal-Mart Supercenter 2452
401 E Capitol Drive
Milwaukee, WI 53212
Walmart *
Save money. Live Better.

P Please consider the environment before printing this e-mail.

This email and any files transmitted with it are confidential and intended solely for the individual or entity to whom they are addressed. If you have received this email in error destroy it immediately. *** Walmart Confidential ***

MILWAUKEE POLICE DEPARTMENT
 CAD Calls From January 01, 2014 To January 01, 2015
 860 Calls For The Address Of 401 E CAPITOL*

January 12, 2015, 09:46

(Partial Address OK)

Page 1 Of 21

CALL NO.	REPORT NO.	ENTRY DATE	TIME	CALL TYPE	LOCATION	DISP.
140011015		01/01/2014	05:20	BUSINESS CHECK	401 E CAPITOL DR,MKE	C18
140011768		01/01/2014	13:31	BUSINESS CHECK	401 E CAPITOL DR,MKE	C18
140012066		01/01/2014	15:52	BUSINESS CHECK	401 E CAPITOL DR,MKE	C18
140012331		01/01/2014	17:24	TRAFFIC STOP	401 E CAPITOL DR,MKE	C10
140012836		01/01/2014	20:01	BUSINESS CHECK	401 E CAPITOL DR,MKE	C18
140020348		01/02/2014	03:17	BUSINESS CHECK	401 E CAPITOL DR,MKE	C18
140021435		01/02/2014	14:31	SHOPLIFTER	401 E CAPITOL DR,MKE	C18
140021912		01/02/2014	17:34	TRAFFIC STOP	401 E CAPITOL DR,MKE	C10
140023074		01/02/2014	23:38	SHOPLIFTER	401 E CAPITOL DR,MKE	C12
140040732		01/04/2014	09:09	TRBL W/SUBJ	401 E CAPITOL DR,MKE	C10
140040913		01/04/2014	10:38	BUS INV	401 E CAPITOL DR,MKE	C18
140041155		01/04/2014	12:23	BUSINESS CHECK	401 E CAPITOL DR,MKE	C18
140042555		01/04/2014	20:05	BUSINESS CHECK	401 E CAPITOL DR,MKE	C18
140050413		01/05/2014	04:15	PARK AND WALK	401 E CAPITOL DR,MKE	C18
140061060		01/06/2014	12:16	PARKING TRBL	401 E CAPITOL DR,MKE	C12
140061114		01/06/2014	12:41	SHOPLIFTER	401 E CAPITOL DR,MKE	
140061174		01/06/2014	13:05	SHOPLIFTER	401 E CAPITOL DR,MKE	
140071280		01/07/2014	13:16	SHOPLIFTER	401 E CAPITOL DR,MKE	C12
140072836		01/07/2014	22:03	BUSINESS CHECK	401 E CAPITOL DR,MKE	C18
140081088	IR140080045	01/08/2014	11:07	SHOPLIFTER	401 E CAPITOL DR,MKE	C1
140081486		01/08/2014	13:40	SHOPLIFTER	401 E CAPITOL DR,MKE	C12
140082714		01/08/2014	20:08	BUSINESS CHECK	401 E CAPITOL DR,MKE	C18
140092016	IR140090076	01/09/2014	16:44	ABAND PROPERTY	401 E CAPITOL DR,MKE	C8
140092052		01/09/2014	16:54	FOLLOW UP	401 E CAPITOL DR,MKE	C18
140092850		01/09/2014	20:50	INJ/SICK PERS	401 E CAPITOL DR,MKE	MFD
140101220		01/10/2014	11:53	PROPERTY PICKUP	401 E CAPITOL DR,MKE	C18
140102126	IR140100115	01/10/2014	17:15	FIRE	401 E CAPITOL DR,MKE	C8
140110531		01/11/2014	05:40	BUSINESS CHECK	401 E CAPITOL DR,MKE	C18
140110945		01/11/2014	10:36	TRAFFIC STOP	401 E CAPITOL DR,MKE	C12
140111057		01/11/2014	11:19	TRAFFIC STOP	401 E CAPITOL DR,MKE	C10
140111505		01/11/2014	14:49	SHOPLIFTER	401 E CAPITOL DR,MKE	C12
140121441		01/12/2014	14:28	FIGHT	401 E CAPITOL DR,MKE	C12
140131729		01/13/2014	16:03	PROWLERS	401 E CAPITOL DR,MKE	C15
140142875		01/14/2014	21:39	TRAFFIC STOP	401 E CAPITOL DR,MKE	C10
140153441	IR140160003	01/15/2014	23:29	RECK USE OF WEAP	401 E CAPITOL DR,MKE	C8
140160088		01/16/2014	00:46	PHOTO ASSIGN	401 E CAPITOL DR,MKE	
140160162		01/16/2014	01:30	BUSINESS CHECK	401 E CAPITOL DR,MKE	C18
140161024		01/16/2014	11:03	FIGHT	401 E CAPITOL DR,MKE	C12
140161245		01/16/2014	12:33	SHOPLIFTER	401 E CAPITOL DR,MKE	C18
140162750		01/16/2014	20:38	BUSINESS CHECK	401 E CAPITOL DR,MKE	C18
140163322		01/16/2014	23:36	BUSINESS CHECK	401 E CAPITOL DR,MKE	C18
140170709		01/17/2014	07:46	SHOPLIFTER	401 E CAPITOL DR,MKE	C12

MILWAUKEE POLICE DEPARTMENT
 CAD Calls From January 01, 2014 To January 01, 2015
 860 Calls For The Address Of 401 E CAPITOL*

January 12, 2015, 09:46

(Partial Address OK)

Page 2 Of 21

CALL NO	REPORT NO	ENTRY DATE	TIME	CALL TYPE	LOCATION	DISP
140171165		01/17/2014	11:28	SHOPLIFTER	401 E CAPITOL DR,MKE	C12
140171510		01/17/2014	13:54	SHOPLIFTER	401 E CAPITOL DR,MKE	C12
140181010		01/18/2014	11:16	EXPLOSION	401 E CAPITOL DR,MKE	C15
140181028		01/18/2014	11:23	SHOPLIFTER	401 E CAPITOL DR,MKE	C12
140202449		01/20/2014	20:21	BUSINESS CHECK	401 E CAPITOL DR,MKE	C18
140210073		01/21/2014	00:39	BUSINESS CHECK	401 E CAPITOL DR,MKE	C10
140220729		01/22/2014	08:12	FOLLOW UP	401 E CAPITOL DR,MKE	C18
140221125		01/22/2014	10:45	FOLLOW UP	401 E CAPITOL DR,MKE	C18
140221796		01/22/2014	14:49	SHOPLIFTER	401 E CAPITOL DR,MKE	C12
140232116		01/23/2014	17:09	SUICIDE ATTEMPT	401 E CAPITOL DR,MKE	C12
140240846		01/24/2014	09:33	SHOPLIFTER	401 E CAPITOL DR,MKE	C18
140242003		01/24/2014	17:45	SHOPLIFTER	401 E CAPITOL DR,MKE	C12
140250692		01/25/2014	08:26	SHOPLIFTER	401 E CAPITOL DR,MKE	C12
140250780		01/25/2014	09:19	TRAFFIC STOP	401 E CAPITOL DR,MKE	C12
140251409		01/25/2014	14:34	SHOPLIFTER	401 E CAPITOL DR,MKE	C12
140271072		01/27/2014	11:43	SHOPLIFTER	401 E CAPITOL DR,MKE	C12
140271399		01/27/2014	13:31	SHOPLIFTER	401 E CAPITOL DR,MKE	C12
140272611		01/27/2014	19:06	SHOPLIFTER	401 E CAPITOL DR,MKE	C12
140273369	IR140270130	01/27/2014	22:53	THEFT VEHICLE	401 E CAPITOL DR,MKE	D5
140291046		01/29/2014	11:07	SHOPLIFTER	401 E CAPITOL DR,MKE	C12
140301213	IR140300078	01/30/2014	12:30	RECK USE OF WEAP	401 E CAPITOL DR,MKE	C8
140301485	IR140300077	01/30/2014	14:25	ABAND PROPERTY	401 E CAPITOL DR,MKE	TRU
140302033		01/30/2014	17:24	TRAFFIC STOP	401 E CAPITOL DR,MKE	C10
140302884		01/30/2014	21:39	THEFT	401 E CAPITOL DR,MKE	C9
140321820		02/01/2014	16:19	SHOPLIFTER	401 E CAPITOL DR,MKE	C12
140331268		02/02/2014	12:53	SHOPLIFTER	401 E CAPITOL DR,MKE	C12
140331389		02/02/2014	13:40	SHOPLIFTER	401 E CAPITOL DR,MKE	C12
140331663	IR140330067	02/02/2014	15:50	ABAND PROPERTY	401 E CAPITOL DR,MKE	TRU
140340947		02/03/2014	10:58	SHOPLIFTER	401 E CAPITOL DR,MKE	C12
140352147		02/04/2014	17:08	PARK AND WALK	401 E CAPITOL DR,MKE	C18
140361046	IR140360046	02/05/2014	10:47	SHOPLIFTER	401 E CAPITOL DR,MKE	C1
140361188		02/05/2014	11:45	SHOPLIFTER	401 E CAPITOL DR,MKE	C12
140361428		02/05/2014	13:14	SHOPLIFTER	401 E CAPITOL DR,MKE	C8
140363395		02/05/2014	23:26	BUSINESS CHECK	401 E CAPITOL DR,MKE	C18
140372757		02/06/2014	20:30	BUSINESS CHECK	401 E CAPITOL DR,MKE	C18
140381920		02/07/2014	17:04	SHOPLIFTER	401 E CAPITOL DR,MKE	C12
140382153		02/07/2014	18:06	SHOPLIFTER	401 E CAPITOL DR,MKE	C12
140382344		02/07/2014	19:04	INJ/SICK PERS	401 E CAPITOL DR,MKE	MFD
140391891		02/08/2014	16:33	SHOPLIFTER	401 E CAPITOL DR,MKE	C12
140401224		02/09/2014	12:15	TRAFFIC STOP	401 E CAPITOL DR,MKE	C12
140402279		02/09/2014	19:00	INJ/SICK PERS	401 E CAPITOL DR,MKE	MFD
140421509		02/11/2014	13:47	TRBL W/SUBJ	401 E CAPITOL DR,MKE	C10

MILWAUKEE POLICE DEPARTMENT
 CAD Calls From January 01, 2014 To January 01, 2015
 860 Calls For The Address Of 401 E CAPITOL*

January 12, 2015, 09:46

(Partial Address OK)

Page 3 Of 21

CALL NO	REPORT NO	ENTRY DATE	TIME	CALL TYPE	LOCATION	DISP
140430858		02/12/2014	08:57	SHOPLIFTER	401 E CAPITOL DR,MKE	C12
140432059		02/12/2014	16:42	SHOPLIFTER	401 E CAPITOL DR,MKE	C10
140441390	IR140440056	02/13/2014	13:28	FRAUD	401 E CAPITOL DR,MKE	D5
140451510		02/14/2014	14:03	SHOPLIFTER	401 E CAPITOL DR,MKE	C12
140460448		02/15/2014	04:05	BUSINESS CHECK	401 E CAPITOL DR,MKE	C18
140461735		02/15/2014	16:31	BATTERY	401 E CAPITOL DR,MKE	C3
140472317		02/16/2014	18:46	TRAFFIC STOP	401 E CAPITOL DR,MKE	C10
140480661		02/17/2014	07:53	THEFT	401 E CAPITOL DR,MKE	C10
140481330		02/17/2014	12:30	SHOPLIFTER	401 E CAPITOL DR,MKE	C12
140481426		02/17/2014	13:12	SHOPLIFTER	401 E CAPITOL DR,MKE	C12
140481570		02/17/2014	14:05	SHOPLIFTER	401 E CAPITOL DR,MKE	C12
140482075		02/17/2014	17:31	TRAFFIC STOP	401 E CAPITOL DR,MKE	C10
140490062		02/18/2014	00:39	BUSINESS CHECK	401 E CAPITOL DR,MKE	C18
140490655		02/18/2014	08:21	SHOPLIFTER	401 E CAPITOL DR,MKE	C12
140490965		02/18/2014	10:25	SHOPLIFTER	401 E CAPITOL DR,MKE	C12
140491063		02/18/2014	11:03	BUSINESS CHECK	401 E CAPITOL DR,MKE	C18
140491712		02/18/2014	15:04	SHOPLIFTER	401 E CAPITOL DR,MKE	C12
140502386		02/19/2014	18:28	SHOPLIFTER	401 E CAPITOL DR,MKE	C18
140502688		02/19/2014	19:52	TRAFFIC STOP	401 E CAPITOL DR,MKE	C10
140502713		02/19/2014	19:59	TS TARGETED	401 E CAPITOL DR,MKE	C10
140502738		02/19/2014	20:07	TRAFFIC STOP	401 E CAPITOL DR,MKE	C10
140502784		02/19/2014	20:20	TRAFFIC STOP	401 E CAPITOL DR,MKE	C10
140502839		02/19/2014	20:34	TRAFFIC STOP	401 E CAPITOL DR,MKE	C10
140522342		02/21/2014	18:05	TRAFFIC STOP	401 E CAPITOL DR,MKE	C12
140540997		02/23/2014	11:02	SHOPLIFTER	401 E CAPITOL DR,MKE	C12
140553300	IR140550151	02/24/2014	22:59	THEFT	401 E CAPITOL DR,MKE	D5
140562236		02/25/2014	17:46	TRAFFIC STOP	401 E CAPITOL DR,MKE	C10
140570952		02/26/2014	10:21	SHOPLIFTER	401 E CAPITOL DR,MKE	C1
140571303		02/26/2014	12:45	INJ/SICK PERS	401 E CAPITOL DR,MKE	MFD
140571408	IR140570053	02/26/2014	13:23	THEFT	401 E CAPITOL DR,MKE	C8
140573309		02/26/2014	23:48	BUSINESS CHECK	401 E CAPITOL DR,MKE	C18
140580910		02/27/2014	10:03	SHOPLIFTER	401 E CAPITOL DR,MKE	C12
140582317		02/27/2014	18:41	TRAFFIC STOP	401 E CAPITOL DR,MKE	C12
140582670		02/27/2014	20:29	TRAFFIC STOP	401 E CAPITOL DR,MKE	C10
140591477		02/28/2014	14:16	ACC PDO	401 E CAPITOL DR,MKE	C8X
140592680		02/28/2014	20:41	THEFT	401 E CAPITOL DR,MKE	C15
140592824		02/28/2014	21:13	INJ/SICK PERS	401 E CAPITOL DR,MKE	MFD
140592827		02/28/2014	21:13	INJ/SICK PERS	401 E CAPITOL DR,MKE	MFD
140592832		02/28/2014	21:14	INJ/SICK PERS	401 E CAPITOL DR,MKE	MFD
140602486		03/01/2014	20:40	SUBJ STOP	401 E CAPITOL DR,MKE	C10
140612001		03/02/2014	17:32	TRAFFIC STOP	401 E CAPITOL DR,MKE	C10
140612049		03/02/2014	17:46	TRAFFIC STOP	401 E CAPITOL DR,MKE	C10

MILWAUKEE POLICE DEPARTMENT
 CAD Calls From January 01, 2014 To January 01, 2015
 860 Calls For The Address Of 401 E CAPITOL*

January 12, 2015, 09:46

(Partial Address OK)

Page 4 Of 21

CALL NO	REPORT NO	ENTRY DATE	TIME	CALL TYPE	LOCATION	DISP
140620375		03/03/2014	03:01	BUSINESS CHECK	401 E CAPITOL DR,MKE	C18
140621367		03/03/2014	12:25	SHOPLIFTER	401 E CAPITOL DR,MKE	C12
140621661		03/03/2014	14:17	THEFT	401 E CAPITOL DR,MKE	C10
140623105		03/03/2014	21:52	TRAFFIC STOP	401 E CAPITOL DR,MKE	C10
140623149		03/03/2014	22:08	TRAFFIC STOP	401 E CAPITOL DR,MKE	C10
140623155		03/03/2014	22:09	SHOPLIFTER	401 E CAPITOL DR,MKE	C12
140630879		03/04/2014	09:46	SHOPLIFTER	401 E CAPITOL DR,MKE	C12
140632460		03/04/2014	19:00	SHOPLIFTER	401 E CAPITOL DR,MKE	C12
140640045		03/05/2014	00:21	BUSINESS CHECK	401 E CAPITOL DR,MKE	C18
140640046		03/05/2014	00:21	BUSINESS CHECK	401 E CAPITOL DR,MKE	C18
140641079		03/05/2014	10:25	SHOPLIFTER	401 E CAPITOL DR,MKE	C10
140641112		03/05/2014	10:36	SUBJ STOP	401 E CAPITOL DR	C10
140650974		03/06/2014	09:58	SHOPLIFTER	401 E CAPITOL DR,MKE	C12
140651364		03/06/2014	12:44	SHOPLIFTER	401 E CAPITOL DR,MKE	C12
140651743		03/06/2014	14:52	ACC PDO	401 E CAPITOL DR,MKE	C8
140660880		03/07/2014	09:38	SHOPLIFTER	401 E CAPITOL DR,MKE	C12
140661059		03/07/2014	11:14	THEFT	401 E CAPITOL DR,MKE	C2
140661611		03/07/2014	15:07	SHOPLIFTER	401 E CAPITOL DR,MKE	C12
140661726		03/07/2014	15:51	SHOPLIFTER	401 E CAPITOL DR,MKE	C12
140670953		03/08/2014	10:45	SHOPLIFTER	401 E CAPITOL DR,MKE	C10
140671232		03/08/2014	12:44	SHOPLIFTER	401 E CAPITOL DR,MKE	C10
140681934		03/09/2014	18:35	SHOPLIFTER	401 E CAPITOL DR,MKE	C15
140690825		03/10/2014	09:52	SHOPLIFTER	401 E CAPITOL DR,MKE	C12
140690990		03/10/2014	11:00	INJ/SICK PERS	401 E CAPITOL DR,MKE	CBNA
140691365		03/10/2014	13:09	911 ABUSE	401 E CAPITOL DR,MKE	CBAD
140691455		03/10/2014	13:47	THEFT	401 E CAPITOL DR,MKE	AD
140691768		03/10/2014	15:26	SUSP PERS/AUTO	401 E CAPITOL DR,MKE	C15
140693174		03/10/2014	22:25	WELFARE CHK	401 E CAPITOL DR,MKE	C15
140700022		03/11/2014	00:10	WELFARE CHK	401 E CAPITOL DR,MKE	C7
140701498		03/11/2014	14:18	SHOPLIFTER	401 E CAPITOL DR,MKE	C1
140703209		03/11/2014	22:54	TRAFFIC STOP	401 E CAPITOL DR,MKE	C10
140710884		03/12/2014	09:07	BUSINESS CHECK	401 E CAPITOL DR,MKE	C18
140711335		03/12/2014	12:06	SHOPLIFTER	401 E CAPITOL DR,MKE	C12
140711841		03/12/2014	15:16	TRESPASSER	401 E CAPITOL DR,MKE	C12
140720053		03/13/2014	00:27	FOLLOW UP	401 E CAPITOL DR,MKE	C12
140731363		03/14/2014	12:49	SHOPLIFTER	401 E CAPITOL DR,MKE	C12
140731468		03/14/2014	13:32	SUBJ STOP	401 E CAPITOL DR,MKE	C10
140732653	IR140730116	03/14/2014	20:01	ABAND PROPERTY	401 E CAPITOL DR,MKE	D3
140741285		03/15/2014	13:05	SHOPLIFTER	401 E CAPITOL DR,MKE	C12
140741304		03/15/2014	13:17	FIGHT	401 E CAPITOL DR,MKE	C12
140741348		03/15/2014	13:37	THEFT	401 E CAPITOL DR,MKE	C12
140741520		03/15/2014	15:04	FIGHT	401 E CAPITOL DR,MKE	C12

MILWAUKEE POLICE DEPARTMENT
 CAD Calls From January 01, 2014 To January 01, 2015
 860 Calls For The Address Of 401 E CAPITOL*

January 12, 2015, 09:46

(Partial Address OK)

Page 5 Of 21

CALL NO	REPORT NO	ENTRY DATE	TIME	CALL TYPE	LOCATION	DISP
140751344		03/16/2014	13:44	SHOPLIFTER	401 E CAPITOL DR,MKE	C12
140751676		03/16/2014	16:20	TRAFFIC STOP	401 E CAPITOL DR,MKE	C10
140752923		03/16/2014	22:42	BUSINESS CHECK	401 E CAPITOL DR,MKE	C18
140761571		03/17/2014	15:04	BUSINESS CHECK	401 E CAPITOL DR,MKE	C18
140771016		03/18/2014	10:51	DEMONSTRATION	401 E CAPITOL DR,MKE	C18
140771416	IR140770111	03/18/2014	13:29	SHOPLIFTER	401 E CAPITOL DR,MKE	C1
140781132		03/19/2014	11:45	SHOPLIFTER	401 E CAPITOL DR,MKE	C12
140781743		03/19/2014	15:56	TRAFFIC STOP	401 E CAPITOL DR,MKE	C10
140782985		03/19/2014	21:49	SHOPLIFTER	401 E CAPITOL DR,MKE	C12
140783343		03/19/2014	23:48	SUBJ STOP	401 E CAPITOL DR,MKE	C10
140791012		03/20/2014	10:46	SHOPLIFTER	401 E CAPITOL DR,MKE	C12
140791173		03/20/2014	11:53	SHOPLIFTER	401 E CAPITOL DR,MKE	C12
140802731		03/21/2014	20:20	FOLLOW UP	401 E CAPITOL DR,MKE	C8
140810701		03/22/2014	08:08	SHOPLIFTER	401 E CAPITOL DR,MKE	C12
140810794		03/22/2014	09:10	TRAFFIC STOP	401 E CAPITOL DR,MKE	C10
140812669	IR140810150	03/22/2014	20:54	BATTERY	401 E CAPITOL DR,MKE	C18
140820929		03/23/2014	10:19	INVESTIGATION	401 E CAPITOL DR,MKE	C18
140821355		03/23/2014	13:29	SHOPLIFTER	401 E CAPITOL DR,MKE	C12
140831059		03/24/2014	11:06	SHOPLIFTER	401 E CAPITOL DR,MKE	C12
140831068		03/24/2014	11:12	SHOPLIFTER	401 E CAPITOL DR,MKE	C12
140832190		03/24/2014	17:22	SHOPLIFTER	401 E CAPITOL DR,MKE	C12
140832466		03/24/2014	18:29	SHOPLIFTER	401 E CAPITOL DR,MKE	C12
140832953		03/24/2014	21:00	LOCK OUT	401 E CAPITOL DR,MKE	AD
140840810		03/25/2014	09:20	SHOPLIFTER	401 E CAPITOL DR,MKE	C1
140842441		03/25/2014	19:09	SHOPLIFTER	401 E CAPITOL DR,MKE	C12
140851019		03/26/2014	11:01	SHOPLIFTER	401 E CAPITOL DR,MKE	C3
140851277		03/26/2014	13:01	SHOPLIFTER	401 E CAPITOL DR,MKE	C12
140851651		03/26/2014	15:16	SHOPLIFTER	401 E CAPITOL DR,MKE	C12
140852091		03/26/2014	17:21	TRAFFIC STOP	401 E CAPITOL DR,MKE	C10
140852580		03/26/2014	19:39	SHOPLIFTER	401 E CAPITOL DR,MKE	C12
140860850		03/27/2014	09:38	TRAFFIC STOP	401 E CAPITOL DR,MKE	C10
140870798		03/28/2014	08:49	SHOPLIFTER	401 E CAPITOL DR,MKE	C3
140881059		03/29/2014	11:24	SHOPLIFTER	401 E CAPITOL DR,MKE	C12
140882310		03/29/2014	19:02	SHOPLIFTER	401 E CAPITOL DR,MKE	C12
140900750		03/31/2014	09:06	SHOPLIFTER	401 E CAPITOL DR,MKE	C12
140901052		03/31/2014	11:13	INJ/SICK PERS	401 E CAPITOL DR,MKE	MFD
140902017		03/31/2014	16:54	FAMILY TROUBLE	401 E CAPITOL DR,MKE	C10
140903077		03/31/2014	21:40	SHOPLIFTER	401 E CAPITOL DR,MKE	CANC
140910960		04/01/2014	10:55	INVESTIGATION	401 E CAPITOL DR,MKE	C12
140921386		04/02/2014	12:44	SHOPLIFTER	401 E CAPITOL DR,MKE	C12
140921694		04/02/2014	14:33	SUBJ STOP	401 E CAPITOL DR,MKE	C10
140921746		04/02/2014	14:49	SHOPLIFTER	401 E CAPITOL DR,MKE	C15

MILWAUKEE POLICE DEPARTMENT.
 CAD Calls From January 01, 2014 To January 01, 2015
 860 Calls For The Address Of 401 E CAPITOL*

January 12, 2015, 09:46

(Partial Address OK)

Page 6 Of 21

CALL NO	REPORT NO	ENTRY DATE	TIME	CALL TYPE	LOCATION	DISP
140922584		04/02/2014	18:51	TRAFFIC HAZARD	401 E CAPITOL DR,MKE	C18
140930844		04/03/2014	09:23	SHOPLIFTER	401 E CAPITOL DR,MKE	C10
140940039		04/04/2014	00:18	SHOPLIFTER	401 E CAPITOL DR,MKE	C12
140941120		04/04/2014	12:03	SHOPLIFTER	401 E CAPITOL DR,MKE	C18
140941422		04/04/2014	13:53	SHOPLIFTER	401 E CAPITOL DR,MKE	C1
140942722		04/04/2014	21:04	TRBL W/SUBJ	401 E CAPITOL DR,MKE	C10
140951009		04/05/2014	10:24	INVESTIGATION	401 E CAPITOL DR,MKE	C12
140951435		04/05/2014	13:13	SHOPLIFTER	401 E CAPITOL DR,MKE	C1
140960755		04/06/2014	09:02	INVESTIGATION	401 E CAPITOL DR,MKE	C18
140971382		04/07/2014	13:21	INVESTIGATION	401 E CAPITOL DR	C12
141000845	IR141000039	04/10/2014	09:02	SHOPLIFTER	401 E CAPITOL DR,MKE	C1
141011353		04/11/2014	11:52	TRESPASSER	401 E CAPITOL DR,MKE	CANC
141011521		04/11/2014	12:33	SHOPLIFTER	401 E CAPITOL DR,MKE	C12
141011897	IR141010071	04/11/2014	14:08	THEFT	401 E CAPITOL DR,MKE	C8
141011939		04/11/2014	14:21	SHOPLIFTER	401 E CAPITOL DR,MKE	C18
141021023		04/12/2014	11:32	BATTERY	401 E CAPITOL DR,MKE	C12
141030785		04/13/2014	10:05	INJ/SICK PERS	401 E CAPITOL DR,MKE	MFD
141030994		04/13/2014	11:52	SHOPLIFTER	401 E CAPITOL DR,MKE	CANC
141031691		04/13/2014	17:02	WELFARE CHK	401 E CAPITOL DR,MKE	C18
141040784		04/14/2014	10:20	FIGHT	401 E CAPITOL DR,MKE	C12
141041078		04/14/2014	12:29	SHOPLIFTER	401 E CAPITOL DR,MKE	C12
141041227		04/14/2014	13:32	SHOPLIFTER	401 E CAPITOL DR,MKE	C12
141041230		04/14/2014	13:33	SHOPLIFTER	401 E CAPITOL DR,MKE	C12
141041594		04/14/2014	16:06	SHOPLIFTER	401 E CAPITOL DR,MKE	C12
141041962		04/14/2014	17:51	SHOPLIFTER	401 E CAPITOL DR,MKE	C12
141042759	IR141040159	04/14/2014	21:36	INVESTIGATION	401 E CAPITOL DR,MKE	C1
141060196		04/16/2014	01:29	BUSINESS CHECK	401 E CAPITOL DR,MKE	C18
141060710		04/16/2014	08:22	FOLLOW UP	401 E CAPITOL DR,MKE	C3
141060927		04/16/2014	10:03	SHOPLIFTER	401 E CAPITOL DR,MKE	C12
141061400		04/16/2014	13:31	SHOPLIFTER	401 E CAPITOL DR,MKE	C12
141070686		04/17/2014	09:23	SHOPLIFTER	401 E CAPITOL DR,MKE	C12
141070977		04/17/2014	11:33	SHOPLIFTER	401 E CAPITOL DR,MKE	C1
141071468		04/17/2014	14:51	SHOPLIFTER	401 E CAPITOL DR,MKE	C12
141080562		04/18/2014	07:57	SHOPLIFTER	401 E CAPITOL DR,MKE	C12
141080873		04/18/2014	10:28	SHOPLIFTER	401 E CAPITOL DR,MKE	C12
141081040		04/18/2014	11:38	ACC PDO	401 E CAPITOL DR,MKE	C12
141081387		04/18/2014	14:17	SHOPLIFTER	401 E CAPITOL DR,MKE	C12
141082554		04/18/2014	20:33	TRAFFIC STOP	401 E CAPITOL DR,MKE	C10
141090818		04/19/2014	09:44	SHOPLIFTER	401 E CAPITOL DR,MKE	C12
141090873		04/19/2014	10:11	SHOPLIFTER	401 E CAPITOL DR,MKE	C10
141091231		04/19/2014	13:24	SOLICITING	401 E CAPITOL DR,MKE	C15
141091359		04/19/2014	14:30	SHOPLIFTER	401 E CAPITOL DR,MKE	C12

MILWAUKEE POLICE DEPARTMENT
 CAD Calls From January 01, 2014 To January 01, 2015
 860 Calls For The Address Of 401 E CAPITOL*

January 12, 2015, 09:46

(Partial Address OK)

Page 7 Of 21

CALL NO	REPORT NO	ENTRY DATE	TIME	CALL TYPE	LOCATION	DISP
141100783		04/20/2014	09:39	SHOPLIFTER	401 E CAPITOL DR,MKE	C3
141101430		04/20/2014	14:51	SHOPLIFTER	401 E CAPITOL DR,MKE	C12
141111620		04/21/2014	14:35	PHOTO ASSIGN	401 E CAPITOL DR,MKE	
141111684		04/21/2014	14:59	SHOPLIFTER	401 E CAPITOL DR,MKE	C1
141111903		04/21/2014	16:19	TRAFFIC STOP	401 E CAPITOL DR,MKE	C10
141112770		04/21/2014	20:48	TRAFFIC HAZARD	401 E CAPITOL DR,MKE	C15
141122307		04/22/2014	18:51	TRBL W/SUBJ	401 E CAPITOL DR,MKE	CANC
141122920		04/22/2014	22:21	TRAFFIC STOP	401 E CAPITOL DR,MKE	C10
141130850		04/23/2014	08:34	INJ/SICK PERS	401 E CAPITOL DR,MKE	MFD
141131735	IR141130079	04/23/2014	15:58	ABAND PROPERTY	401 E CAPITOL DR,MKE	TRU
141132113		04/23/2014	17:59	TRESPASSER	401 E CAPITOL DR,MKE	C10
141141301		04/24/2014	12:48	SHOPLIFTER	401 E CAPITOL DR,MKE	C12
141143050	IR141140140	04/24/2014	22:39	THEFT	401 E CAPITOL DR,MKE	C8
141143205	IR141140145	04/24/2014	23:29	ENTRY TO AUTOS	401 E CAPITOL DR,MKE	C8
141143273		04/24/2014	23:55	TRBL W/SUBJ	401 E CAPITOL DR,MKE	C10
141151390		04/25/2014	14:13	SHOPLIFTER	401 E CAPITOL DR,MKE	C12
141152256		04/25/2014	18:55	SHOPLIFTER	401 E CAPITOL DR,MKE	C3
141153128		04/25/2014	22:46	TRBL W/SUBJ	401 E CAPITOL DR,MKE	CANC
141160804		04/26/2014	08:18	THEFT	401 E CAPITOL DR,MKE	C1
141161217		04/26/2014	12:08	ADD INFO	401 E CAPITOL DR,MKE	C18
141161908		04/26/2014	17:27	SHOPLIFTER	401 E CAPITOL DR,MKE	C12
141162065		04/26/2014	18:34	SHOPLIFTER	401 E CAPITOL DR,MKE	C10
141170706		04/27/2014	08:49	SHOPLIFTER	401 E CAPITOL DR,MKE	
141171753	IR141170095	04/27/2014	17:20	THEFT	401 E CAPITOL DR,MKE	TRU
141180656		04/28/2014	08:43	ADD INFO	401 E CAPITOL DR,MKE	C10
141190946		04/29/2014	10:41	ADD INFO	401 E CAPITOL DR,MKE	
141191234	IR141190077	04/29/2014	12:38	THEFT	401 E CAPITOL DR,MKE	C8
141200078		04/30/2014	00:39	BUSINESS CHECK	401 E CAPITOL DR,MKE	C18
141200661		04/30/2014	08:17	ADD INFO	401 E CAPITOL DR,MKE	C8
141201155		04/30/2014	11:46	SHOPLIFTER	401 E CAPITOL DR,MKE	C12
141201430		04/30/2014	13:36	CHILD ABUSE	401 E CAPITOL DR,MKE	C18
141201617		04/30/2014	14:59	SHOPLIFTER	401 E CAPITOL DR,MKE	C12
141202293		04/30/2014	19:01	SHOPLIFTER	401 E CAPITOL DR,MKE	C18
141211625		05/01/2014	14:56	SHOPLIFTER	401 E CAPITOL DR,MKE	C12
141212431	IR141210114	05/01/2014	19:42	ABAND PROPERTY	401 E CAPITOL DR,MKE	TRU
141221144	IR141220060	05/02/2014	12:07	SHOPLIFTER	401 E CAPITOL DR,MKE	C1
141221808		05/02/2014	16:31	IND EXPOSURE	401 E CAPITOL DR,MKE	C15
141231100	IR141230062	05/03/2014	12:00	ABAND PROPERTY	401 E CAPITOL DR,MKE	TRU
141240733		05/04/2014	08:16	SUBJ STOP	401 E CAPITOL DR,MKE	C10
141241122		05/04/2014	12:19	SHOPLIFTER	401 E CAPITOL DR,MKE	C3
141251173		05/05/2014	12:26	SHOPLIFTER	401 E CAPITOL DR,MKE	C12
141251639		05/05/2014	15:23	SHOPLIFTER	401 E CAPITOL DR,MKE	C12

MILWAUKEE POLICE DEPARTMENT
 CAD Calls From January 01, 2014 To January 01, 2015
 860 Calls For The Address Of 401 E CAPITOL

January 12, 2015, 09:46

(Partial Address OK)

Page 8 Of 21

CALL NO	REPORT NO	ENTRY DATE	TIME	CALL TYPE	LOCATION	DISP
<u>141290342</u>		05/09/2014	03:10	BUSINESS CHECK	401 E CAPITOL DR,MKE	C18
<u>141290803</u>		05/09/2014	09:37	SHOPLIFTER	401 E CAPITOL DR,MKE	C12
<u>141292047</u>	IR141290140	05/09/2014	17:47	SHOPLIFTER	401 E CAPITOL DR,MKE	C1
<u>141300834</u>		05/10/2014	09:28	FIGHT	401 E CAPITOL DR,MKE	C1
<u>141301544</u>		05/10/2014	15:17	SHOPLIFTER	401 E CAPITOL DR,MKE	C12
<u>141311151</u>		05/11/2014	12:02	SHOPLIFTER	401 E CAPITOL DR,MKE	C12
<u>141312657</u>		05/11/2014	21:43	BATTERY	401 E CAPITOL DR,MKE	C9
<u>141320218</u>		05/12/2014	01:56	BUSINESS CHECK	401 E CAPITOL DR,MKE	C18
<u>141320696</u>		05/12/2014	08:53	SHOPLIFTER	401 E CAPITOL DR,MKE	C12
<u>141322361</u>		05/12/2014	18:53	SHOPLIFTER	401 E CAPITOL DR,MKE	C10
<u>141351012</u>		05/15/2014	11:54	TRAFFIC STOP	401 E CAPITOL DR,MKE	C10
<u>141351091</u>		05/15/2014	12:29	SHOPLIFTER	401 E CAPITOL DR,MKE	C12
<u>141351311</u>		05/15/2014	14:16	SHOPLIFTER	401 E CAPITOL DR,MKE	CANC
<u>141351867</u>		05/15/2014	17:32	THEFT	401 E CAPITOL DR,MKE	C12
<u>141361698</u>		05/16/2014	16:46	SHOPLIFTER	401 E CAPITOL DR,MKE	C10
<u>141361894</u>		05/16/2014	17:54	TRBL W/JUV	401 E CAPITOL DR,MKE	AD
<u>141372240</u>		05/17/2014	19:26	SHOPLIFTER	401 E CAPITOL DR,MKE	C12
<u>141372572</u>	IR141370139	05/17/2014	21:05	INJ/SICK PERS	401 E CAPITOL DR,MKE	C1
<u>141381100</u>		05/18/2014	11:57	TRAFFIC STOP	401 E CAPITOL DR,MKE	C10
<u>141381261</u>		05/18/2014	13:17	TRESPASSER	401 E CAPITOL DR,MKE	C15
<u>141390770</u>		05/19/2014	09:22	INVESTIGATION	401 E CAPITOL DR,MKE	C18
<u>141391007</u>		05/19/2014	10:57	FIGHT	401 E CAPITOL DR,MKE	C1
<u>141391594</u>		05/19/2014	14:38	TRESPASSER	401 E CAPITOL DR,MKE	CANC
<u>141391749</u>		05/19/2014	15:32	TRBL W/SUBJ	401 E CAPITOL DR,MKE	CANC
<u>141391868</u>	IR141390115	05/19/2014	16:12	THEFT	401 E CAPITOL DR,MKE	TRU
<u>141401407</u>		05/20/2014	13:04	SHOPLIFTER	401 E CAPITOL DR,MKE	C12
<u>141401839</u>		05/20/2014	15:36	ACC PDO	401 E CAPITOL DR,MKE	AD
<u>141410967</u>		05/21/2014	10:30	SHOPLIFTER	401 E CAPITOL DR,MKE	C12
<u>141411505</u>		05/21/2014	13:44	SHOPLIFTER	401 E CAPITOL DR,MKE	C12
<u>141411819</u>		05/21/2014	15:26	SHOPLIFTER	401 E CAPITOL DR,MKE	C12
<u>141421528</u>		05/22/2014	14:13	SHOPLIFTER	401 E CAPITOL DR,MKE	C12
<u>141431145</u>		05/23/2014	11:18	SHOPLIFTER	401 E CAPITOL DR,MKE	C1
<u>141431576</u>		05/23/2014	14:06	SHOPLIFTER	401 E CAPITOL DR,MKE	C12
<u>141431725</u>		05/23/2014	15:03	SHOPLIFTER	401 E CAPITOL DR,MKE	C6
<u>141450270</u>		05/25/2014	01:55	BUSINESS CHECK	401 E CAPITOL DR,MKE	C18
<u>141451392</u>		05/25/2014	13:46	SHOPLIFTER	401 E CAPITOL DR,MKE	C12
<u>141461059</u>		05/26/2014	11:35	TRBL W/SUBJ	401 E CAPITOL DR,MKE	C12
<u>141461609</u>		05/26/2014	14:48	BATTERY	401 E CAPITOL DR,MKE	
<u>141471047</u>		05/27/2014	11:20	SHOPLIFTER	401 E CAPITOL DR,MKE	CANC
<u>141480758</u>		05/28/2014	09:30	SHOPLIFTER	401 E CAPITOL DR,MKE	C12
<u>141482009</u>		05/28/2014	17:17	SHOPLIFTER	401 E CAPITOL DR,MKE	C10
<u>141482248</u>		05/28/2014	18:30	SHOPLIFTER	401 E CAPITOL DR,MKE	C12

MILWAUKEE POLICE DEPARTMENT
 CAD Calls From January 01, 2014 To January 01, 2015
 860 Calls For The Address Of 401 E CAPITOL*

January 12, 2015, 09:46

(Partial Address OK)

Page 9 Of 21

CALL #	REPORTING AGENCY	DATE	TIME	DESCRIPTION	ADDRESS	STATUS
141490508		05/29/2014	07:15	TRAFFIC STOP	401 E CAPITOL DR,MKE	C12
141491522		05/29/2014	15:04	SHOPLIFTER	401 E CAPITOL DR,MKE	C12
141491561		05/29/2014	15:18	SHOPLIFTER	401 E CAPITOL DR,MKE	
141500623	IR141500045	05/30/2014	10:11	THEFT	401 E CAPITOL DR,MKE	D5
141511008		05/31/2014	11:03	SHOPLIFTER	401 E CAPITOL DR,MKE	C12
141530763		06/02/2014	09:28	THEFT	401 E CAPITOL DR,MKE	C10
141531356		06/02/2014	13:12	TRBL W/SUBJ	401 E CAPITOL DR,MKE	CANC
141531524		06/02/2014	14:17	SHOPLIFTER	401 E CAPITOL DR,MKE	C12
141533410	IR141530181	06/02/2014	23:22	THEFT VEHICLE	401 E CAPITOL DR,MKE	D5
141540746		06/03/2014	09:07	ACC PDO	401 E CAPITOL DR,MKE	CANC
141541535		06/03/2014	14:24	SHOPLIFTER	401 E CAPITOL DR,MKE	C12
141542386		06/03/2014	18:49	CHILD NEGLECT	401 E CAPITOL DR,MKE	C18
141552156		06/04/2014	19:08	SHOPLIFTER	401 E CAPITOL DR,MKE	C12
141561130		06/05/2014	12:19	BATTERY	401 E CAPITOL DR,MKE	C12
141562932		06/05/2014	22:46	SHOPLIFTER	401 E CAPITOL DR,MKE	C15
141571403		06/06/2014	13:15	SHOPLIFTER	401 E CAPITOL DR,MKE	C12
141580768		06/07/2014	08:23	SHOPLIFTER	401 E CAPITOL DR,MKE	C12
141581859		06/07/2014	16:16	ACC PDO	401 E CAPITOL DR,MKE	AD
141602085		06/09/2014	17:35	THEFT	401 E CAPITOL DR,MKE	CANC
141602190		06/09/2014	18:05	THEFT	401 E CAPITOL DR,MKE	D5
141602199	IR141600148	06/09/2014	18:08	THEFT	401 E CAPITOL DR,MKE	D5
141602333	IR141600157	06/09/2014	18:43	THREAT	401 E CAPITOL DR,MKE	D5
141602387	IR141600161	06/09/2014	18:56	THEFT	401 E CAPITOL DR,MKE	CANC
141621212		06/11/2014	13:13	SHOPLIFTER	401 E CAPITOL DR,MKE	C1
141621217		06/11/2014	13:16	INVESTIGATION	401 E CAPITOL DR,MKE	
141621532		06/11/2014	15:29	SHOPLIFTER	401 E CAPITOL DR,MKE	C12
141631324		06/12/2014	13:15	SHOPLIFTER	401 E CAPITOL DR,MKE	CANC
141631731		06/12/2014	15:34	SHOPLIFTER	401 E CAPITOL DR,MKE	C1
141640643		06/13/2014	08:17	SHOPLIFTER	401 E CAPITOL DR,MKE	C12
141641889	IR141640122	06/13/2014	16:33	ABAND PROPERTY	401 E CAPITOL DR,MKE	TRU
141641947		06/13/2014	16:48	ADD INFO	401 E CAPITOL DR,MKE	C8
141650879		06/14/2014	10:23	SHOPLIFTER	401 E CAPITOL DR,MKE	C12
141660684	IR141660049	06/15/2014	08:09	STOLEN VEHICLE	401 E CAPITOL DR,MKE	D5
141661035		06/15/2014	11:22	SHOPLIFTER	401 E CAPITOL DR,MKE	C12
141662470		06/15/2014	20:08	ACC PDO	401 E CAPITOL DR,MKE	CANC
141671475		06/16/2014	13:48	THEFT	401 E CAPITOL DR,MKE	C8
141672255		06/16/2014	17:47	THEFT	401 E CAPITOL DR,MKE	C7
141672423	IR141670198	06/16/2014	18:33	THEFT	401 E CAPITOL DR,MKE	C8
141682716		06/17/2014	20:06	SHOPLIFTER	401 E CAPITOL DR,MKE	CANC
141692021		06/18/2014	17:30	SHOPLIFTER	401 E CAPITOL DR,MKE	C12
141701033		06/19/2014	11:23	SHOPLIFTER	401 E CAPITOL DR,MKE	C12

MILWAUKEE POLICE DEPARTMENT
 CAD Calls From January 01, 2014 To January 01, 2015
 860 Calls For The Address Of 401 E CAPITOL*

January 12, 2015, 09:46

(Partial Address OK)

Page 10 Of 21

CALL NO	REPORT NO	ENTRY DATE	TIME	CALL TYPE	LOCATION	DISP
141702925		06/19/2014	22:15	TRESPASSER	401 E CAPITOL DR,MKE	CANC
141710764		06/20/2014	09:15	FOLLOW UP	401 E CAPITOL DR,MKE	C8
141711207		06/20/2014	12:21	TS TARGETED	401 E CAPITOL DR,MKE	C10
141711249		06/20/2014	12:37	SHOPLIFTER	401 E CAPITOL DR,MKE	CANC
141712321	IR141710149	06/20/2014	18:38	THEFT VEHICLE	401 E CAPITOL DR,MKE	D5
141720811	IR141720064	06/21/2014	09:13	THEFT VEHICLE	401 E CAPITOL DR,MKE	C8
141720821		06/21/2014	09:19	FIGHT	401 E CAPITOL DR,MKE	C12
141721316		06/21/2014	13:07	SHOPLIFTER	401 E CAPITOL DR,MKE	C12
141732617		06/22/2014	21:49	TS TARGETED	401 E CAPITOL DR,MKE	C10
141740941		06/23/2014	11:20	SHOPLIFTER	401 E CAPITOL DR,MKE	C12
141741086		06/23/2014	12:24	SHOPLIFTER	401 E CAPITOL DR,MKE	C12
141751479		06/24/2014	13:57	FOLLOW UP	401 E CAPITOL DR,MKE	CANC
141751815		06/24/2014	15:51	SHOPLIFTER	401 E CAPITOL DR,MKE	C9
141760849		06/25/2014	09:15	FOLLOW UP	401 E CAPITOL DR,MKE	C10
141761627		06/25/2014	14:35	SHOPLIFTER	401 E CAPITOL DR,MKE	C10
141761671	IR141760094	06/25/2014	14:50	ABAND PROPERTY	401 E CAPITOL DR,MKE	D5
141761771		06/25/2014	15:27	THEFT VEHICLE	401 E CAPITOL DR,MKE	AD
141762463	IR141760133	06/25/2014	18:58	THEFT VEHICLE	401 E CAPITOL DR,MKE	D5
141781309		06/27/2014	13:03	SHOPLIFTER	401 E CAPITOL DR,MKE	C12
141791175		06/28/2014	11:56	SHOPLIFTER	401 E CAPITOL DR,MKE	C12
141801531		06/29/2014	14:44	SHOPLIFTER	401 E CAPITOL DR,MKE	C12
141810881		06/30/2014	10:30	SHOPLIFTER	401 E CAPITOL DR,MKE	C12
141831250		07/02/2014	12:23	SHOPLIFTER	401 E CAPITOL DR,MKE	C18
141842770		07/03/2014	20:26	FOLLOW UP	401 E CAPITOL DR,MKE	C18
141852955		07/04/2014	21:02	BUSINESS CHECK	401 E CAPITOL DR,MKE	C18
141861194		07/05/2014	12:01	ROBBERY ST ARM	401 E CAPITOL DR,MKE	
141871477		07/06/2014	14:27	SHOPLIFTER	401 E CAPITOL DR,MKE	C1
141871655		07/06/2014	15:48	SHOPLIFTER	401 E CAPITOL DR,MKE	C12
141871994		07/06/2014	17:40	TRBL W/SUBJ	401 E CAPITOL DR,MKE	C10
141881026		07/07/2014	10:55	SHOPLIFTER	401 E CAPITOL DR,MKE	C12
141881448		07/07/2014	13:51	SHOPLIFTER	401 E CAPITOL DR,MKE	C12
141881465		07/07/2014	13:56	INJ/SICK PERS	401 E CAPITOL DR,MKE	MFD
141881819		07/07/2014	16:17	SHOPLIFTER	401 E CAPITOL DR,MKE	C12
141882541		07/07/2014	19:59	SHOPLIFTER	401 E CAPITOL DR,MKE	C12
141891229		07/08/2014	12:34	SHOPLIFTER	401 E CAPITOL DR,MKE	C12
141891401		07/08/2014	13:29	SHOPLIFTER	401 E CAPITOL DR,MKE	C12
141893178	IR141890185	07/08/2014	22:11	THEFT	401 E CAPITOL DR,MKE	C8
141911237		07/10/2014	13:32	SHOPLIFTER	401 E CAPITOL DR,MKE	C12
141911324		07/10/2014	14:01	FOLLOW UP	401 E CAPITOL DR,MKE	C18
141920867		07/11/2014	09:07	SHOPLIFTER	401 E CAPITOL DR,MKE	C12
141921049		07/11/2014	10:15	SHOPLIFTER	401 E CAPITOL DR,MKE	C10
141922244	IR141920137	07/11/2014	17:04	THEFT	401 E CAPITOL DR,MKE	D5

MILWAUKEE POLICE DEPARTMENT
 CAD Calls From January 01, 2014 To January 01, 2015
 860 Calls For The Address Of 401 E CAPITOL*

January 12, 2015, 09:46

(Partial Address OK)

Page 11 Of 21

CALL NO	REPORT NO	ENTRY DATE	TIME	CALL TYPE	LOCATION	DISP
141930816		07/12/2014	08:14	SHOPLIFTER	401 E CAPITOL DR,MKE	C12
141931315		07/12/2014	12:48	SHOPLIFTER	401 E CAPITOL DR,MKE	C12
141931992	IR141930147	07/12/2014	17:01	THEFT VEHICLE	401 E CAPITOL DR,MKE	D5
141941427	IR141940104	07/13/2014	14:36	SHOPLIFTER	401 E CAPITOL DR,MKE	C1
141941854		07/13/2014	17:06	SHOPLIFTER	401 E CAPITOL DR,MKE	C12
141942105		07/13/2014	18:27	INJ/SICK PERS	401 E CAPITOL DR,MKE	MFD
141962747		07/15/2014	21:00	SHOPLIFTER	401 E CAPITOL DR,MKE	C12
141971266		07/16/2014	12:04	SHOPLIFTER	401 E CAPITOL DR,MKE	C15
141971745	IR141970129	07/16/2014	14:56	SHOPLIFTER	401 E CAPITOL DR,MKE	C8
141981799		07/17/2014	16:08	SHOPLIFTER	401 E CAPITOL DR,MKE	C10
141990963		07/18/2014	10:24	SHOPLIFTER	401 E CAPITOL DR,MKE	C12
141991612		07/18/2014	14:44	TRAFFIC STOP	401 E CAPITOL DR,MKE	C12
141991635		07/18/2014	14:49	SHOPLIFTER	401 E CAPITOL DR,MKE	C12
141991855		07/18/2014	16:07	SHOPLIFTER	401 E CAPITOL DR,MKE	C12
142002344		07/19/2014	19:14	SHOPLIFTER	401 E CAPITOL DR,MKE	C12
142002541	IR142000149	07/19/2014	20:14	ABAND PROPERTY	401 E CAPITOL DR,MKE	TRU
142011582		07/20/2014	14:38	THEFT	401 E CAPITOL DR,MKE	C10
142012292		07/20/2014	18:04	THEFT VEHICLE	401 E CAPITOL DR,MKE	AD
142012320	IR142010155	07/20/2014	18:15	ADD INFO	401 E CAPITOL DR,MKE	C8
142013001		07/20/2014	22:03	INJ/SICK PERS	401 E CAPITOL DR,MKE	MFD
142013007		07/20/2014	22:05	INJ/SICK PERS	401 E CAPITOL DR,MKE	C10
142021747	IR142020152	07/21/2014	15:11	ROBBERY ARMED	401 E CAPITOL DR,MKE	C8
142031381		07/22/2014	12:26	TRBL W/SUBJ	401 E CAPITOL DR,MKE	CANC
142032470		07/22/2014	18:23	TRESPASSER	401 E CAPITOL DR,MKE	C15
142070957		07/26/2014	09:14	TRAFFIC STOP	401 E CAPITOL DR,MKE	C10
142080740		07/27/2014	07:44	SHOPLIFTER	401 E CAPITOL DR,MKE	CANC
142081325		07/27/2014	13:36	SHOPLIFTER	401 E CAPITOL DR,MKE	C10
142082037		07/27/2014	18:14	SHOPLIFTER	401 E CAPITOL DR,MKE	C12
142082824		07/27/2014	22:11	INJ/SICK PERS	401 E CAPITOL DR,MKE	MFD
142092198		07/28/2014	17:34	TRESPASSER	401 E CAPITOL DR,MKE	C15
142100782		07/29/2014	09:32	SHOPLIFTER	401 E CAPITOL DR,MKE	C12
142100934		07/29/2014	10:34	SHOPLIFTER	401 E CAPITOL DR,MKE	C12
142101509	IR142100104	07/29/2014	13:42	THEFT	401 E CAPITOL DR,MKE	TRU
142102042	IR142100136	07/29/2014	16:36	ABAND PROPERTY	401 E CAPITOL DR,MKE	TRU
142102091		07/29/2014	16:49	SHOPLIFTER	401 E CAPITOL DR,MKE	
142140858		08/02/2014	09:22	FOLLOW UP	401 E CAPITOL DR,MKE	C18
142141305	IR142140094	08/02/2014	12:58	THEFT	401 E CAPITOL DR,MKE	C8
142141650		08/02/2014	15:07	THEFT	401 E CAPITOL DR,MKE	C15
142151973	IR142150136	08/03/2014	17:53	THEFT VEHICLE	401 E CAPITOL DR,MKE	D5
142161131		08/04/2014	11:46	SHOPLIFTER	401 E CAPITOL DR,MKE	C3
142162496		08/04/2014	19:31	SUBJ W/GUN	401 E CAPITOL DR,MKE	C9
142162682	IR142160172	08/04/2014	20:27	THEFT	401 E CAPITOL DR,MKE	D5

MILWAUKEE POLICE DEPARTMENT
 CAD Calls From January 01, 2014 To January 01, 2015
 860 Calls For The Address Of 401 E CAPITOL*

January 12, 2015, 09:46

(Partial Address OK)

Page 12 Of 21

CALL NO	REPORT NO	ENTRY DATE	TIME	CALL TYPE	LOCATION	DISP
142170868		08/05/2014	09:44	ADD INFO	401 E CAPITOL DR,MKE	C10
142171384		08/05/2014	12:48	SHOPLIFTER	401 E CAPITOL DR,MKE	C1
142171403		08/05/2014	12:55	INJ/SICK PERS	401 E CAPITOL DR,MKE	MFD
142172118		08/05/2014	16:32	SHOPLIFTER	401 E CAPITOL DR,MKE	C12
142181776		08/06/2014	15:04	SHOPLIFTER	401 E CAPITOL DR,MKE	C12
142182400		08/06/2014	18:21	FOLLOW UP	401 E CAPITOL DR,MKE	C18
142202398		08/08/2014	19:34	TRAFFIC STOP	401 E CAPITOL DR,MKE	C10
142202607		08/08/2014	20:24	911 ABUSE	401 E CAPITOL DR,MKE	AD
142211024		08/09/2014	10:45	TRBL W/SUBJ	401 E CAPITOL DR,MKE	C12
142220983		08/10/2014	11:28	SHOPLIFTER	401 E CAPITOL DR,MKE	C12
142221622		08/10/2014	16:34	SHOPLIFTER	401 E CAPITOL DR,MKE	C12
142222309		08/10/2014	20:15	SHOPLIFTER	401 E CAPITOL DR,MKE	C10
142231304		08/11/2014	13:30	SHOPLIFTER	401 E CAPITOL DR,MKE	C12
142240741		08/12/2014	09:34	SHOPLIFTER	401 E CAPITOL DR,MKE	C12
142241097		08/12/2014	12:02	SHOPLIFTER	401 E CAPITOL DR,MKE	C12
142251015		08/13/2014	11:19	SHOPLIFTER	401 E CAPITOL DR,MKE	C1
142251297		08/13/2014	13:08	SHOPLIFTER	401 E CAPITOL DR,MKE	C12
142251347		08/13/2014	13:23	CRUELTY ANIMAL	401 E CAPITOL DR,MKE	C15
142251411		08/13/2014	13:48	SHOPLIFTER	401 E CAPITOL DR,MKE	C12
142251678		08/13/2014	15:16	TRBL W/SUBJ	401 E CAPITOL DR,MKE	C15
142251849		08/13/2014	16:10	THEFT	401 E CAPITOL DR,MKE	C3
142251922		08/13/2014	16:34	SHOPLIFTER	401 E CAPITOL DR,MKE	C10
142252549	IR142250168	08/13/2014	20:03	THEFT	401 E CAPITOL DR,MKE	TRU
142261044		08/14/2014	11:32	SHOPLIFTER	401 E CAPITOL DR,MKE	C12
142271684		08/15/2014	15:18	SHOPLIFTER	401 E CAPITOL DR,MKE	C12
142271779		08/15/2014	15:55	SHOPLIFTER	401 E CAPITOL DR,MKE	C12
142280022	IR142280001	08/16/2014	00:09	STOLEN VEHICLE	401 E CAPITOL DR,MKE	D5
142291719	IR142290128	08/17/2014	16:38	THEFT VEHICLE	401 E CAPITOL DR,MKE	C8
142292154	IR142290155	08/17/2014	19:12	THEFT	401 E CAPITOL DR,MKE	D5
142292216		08/17/2014	19:27	STOLEN VEHICLE	401 E CAPITOL DR,MKE	C8
142301211	IR142300077	08/18/2014	11:51	ABAND PROPERTY	401 E CAPITOL DR,MKE	TRU
142311792	IR142310105	08/19/2014	15:36	THEFT VEHICLE	401 E CAPITOL DR,MKE	C8
142321024		08/20/2014	10:23	SHOPLIFTER	401 E CAPITOL DR,MKE	C12
142321736		08/20/2014	14:39	INJ/SICK PERS	401 E CAPITOL DR,MKE	MFD
142321748		08/20/2014	14:42	SHOPLIFTER	401 E CAPITOL DR,MKE	C12
142322496		08/20/2014	18:35	STOLEN VEHICLE	401 E CAPITOL DR,MKE	C15
142341727		08/22/2014	15:18	SHOPLIFTER	401 E CAPITOL DR,MKE	C1
142352026	IR142350138	08/23/2014	17:42	THEFT VEHICLE	401 E CAPITOL DR,MKE	C2
142352362		08/23/2014	19:27	INJ/SICK PERS	401 E CAPITOL DR,MKE	C18
142352541		08/23/2014	20:18	THEFT	401 E CAPITOL DR,MKE	C12
142352717	IR142350165	08/23/2014	21:08	SUBJ STOP	401 E CAPITOL DR,MKE	C1

MILWAUKEE POLICE DEPARTMENT
 CAD Calls From January 01, 2014 To January 01, 2015
 860 Calls For The Address Of 401 E CAPITOL*

January 12, 2015, 09:46

(Partial Address OK)

Page 13 Of 21

CALL NO	REPORT NO	INTR DATE	TIME	CALL TYPE	LOCATION	DISP
142352761		08/23/2014	21:23	STOLEN VEHICLE	401 E CAPITOL DR,MKE	C8
142361594		08/24/2014	15:04	SHOPLIFTER	401 E CAPITOL DR,MKE	C12
142362592		08/24/2014	20:16	TS TARGETED	401 E CAPITOL DR,MKE	C10
142371116		08/25/2014	11:12	SHOPLIFTER	401 E CAPITOL DR,MKE	C12
142372042		08/25/2014	17:02	SUSP PERS/AUTO	401 E CAPITOL DR,MKE	C10
142382460		08/26/2014	19:16	FIGHT	401 E CAPITOL DR,MKE	C1
142382891		08/26/2014	21:18	SHOPLIFTER	401 E CAPITOL DR,MKE	C12
142390720		08/27/2014	08:11	ASSIGNMENT	401 E CAPITOL DR,MKE	C3
142393388		08/27/2014	23:29	TS TARGETED	401 E CAPITOL DR,MKE	C10
142401655		08/28/2014	16:04	SUSP PERS/AUTO	401 E CAPITOL DR,MKE	C10
142402615		08/28/2014	20:59	BUSINESS CHECK	401 E CAPITOL DR,MKE	C18
142410959		08/29/2014	10:30	TRAFFIC STOP	401 E CAPITOL DR,MKE	C12
142411649		08/29/2014	14:45	SHOPLIFTER	401 E CAPITOL DR,MKE	C12
142413006		08/29/2014	21:33	TRBL W/SUBJ	401 E CAPITOL DR,MKE	C10
142420091		08/30/2014	00:23	SHOPLIFTER	401 E CAPITOL DR,MKE	CANC
142420974		08/30/2014	09:59	SHOPLIFTER	401 E CAPITOL DR,MKE	C12
142422595		08/30/2014	19:47	TRAFFIC STOP	401 E CAPITOL DR,MKE	C12
142431615		08/31/2014	14:10	SUSP PERS/AUTO	401 E CAPITOL DR,MKE	C15
142432291		08/31/2014	17:52	TS TARGETED	401 E CAPITOL DR,MKE	C10
142432635		08/31/2014	19:21	TS TARGETED	401 E CAPITOL DR,MKE	C10
142432972		08/31/2014	20:51	TS TARGETED	401 E CAPITOL DR,MKE	C10
142441481		09/01/2014	14:19	SHOPLIFTER	401 E CAPITOL DR,MKE	C12
142441989		09/01/2014	17:01	THEFT	401 E CAPITOL DR,MKE	CANC
142442531		09/01/2014	19:38	TRAFFIC STOP	401 E CAPITOL DR,MKE	C10
142451322		09/02/2014	13:07	SHOPLIFTER	401 E CAPITOL DR,MKE	CANC
142453025	IR142450206	09/02/2014	22:09	THEFT	401 E CAPITOL DR,MKE	C8
142461716		09/03/2014	15:01	SHOPLIFTER	401 E CAPITOL DR,MKE	C12
142462147		09/03/2014	17:12	ASSIGNMENT	401 E CAPITOL DR,MKE	C18
142462167		09/03/2014	17:17	ACC PDO	401 E CAPITOL DR,MKE	C8X
142462502		09/03/2014	18:53	SHOPLIFTER	401 E CAPITOL DR,MKE	C10
142463413		09/03/2014	23:21	THEFT VEHICLE	401 E CAPITOL DR,MKE	AD
142470082	IR142470006	09/04/2014	00:36	THEFT VEHICLE	401 E CAPITOL DR,MKE	D5
142470511		09/04/2014	06:28	SHOPLIFTER	401 E CAPITOL DR,MKE	C12
142480713		09/05/2014	08:13	SHOPLIFTER	401 E CAPITOL DR,MKE	C12
142482528	IR142480168	09/05/2014	18:48	THEFT VEHICLE	401 E CAPITOL DR,MKE	C8
142482563		09/05/2014	19:02	SHOPLIFTER	401 E CAPITOL DR,MKE	C18
142490853		09/06/2014	09:08	SHOPLIFTER	401 E CAPITOL DR,MKE	C12
142491198		09/06/2014	11:38	SHOPLIFTER	401 E CAPITOL DR,MKE	C1
142492186		09/06/2014	17:38	SHOPLIFTER	401 E CAPITOL DR,MKE	C12
142501152		09/07/2014	11:26	SHOPLIFTER	401 E CAPITOL DR,MKE	C12
142501695		09/07/2014	15:09	SHOPLIFTER	401 E CAPITOL DR,MKE	C10

MILWAUKEE POLICE DEPARTMENT
 CAD Calls From January 01, 2014 To January 01, 2015
 860 Calls For The Address Of 401 E CAPITOL*

January 12, 2015, 09:46

(Partial Address OK)

Page 14 Of 21

CALL NO	REPORT NO.	EN	DATE	TIME	CALL TYPE	LOCATION	DISP
142510156			09/08/2014	01:09	SUSP PERS/AUTO	401 E CAPITOL DR,MKE	C10
142511004			09/08/2014	10:27	TRBL W/SUBJ	401 E CAPITOL DR,MKE	C12
142511617			09/08/2014	14:14	SHOPLIFTER	401 E CAPITOL DR,MKE	C18
142512888			09/08/2014	20:33	SHOPLIFTER	401 E CAPITOL DR,MKE	C10
142520834			09/09/2014	10:00	THEFT	401 E CAPITOL DR,MKE	C3
142530957			09/10/2014	10:56	SHOPLIFTER	401 E CAPITOL DR,MKE	C3
142531540			09/10/2014	14:22	SHOPLIFTER	401 E CAPITOL DR,MKE	C12
142531828	IR142530125		09/10/2014	15:57	FIGHT	401 E CAPITOL DR,MKE	C1
142531831			09/10/2014	15:57	SHOPLIFTER	401 E CAPITOL DR,MKE	CANC
142532282			09/10/2014	18:24	FOLLOW UP	401 E CAPITOL DR,MKE	C8
142541489			09/11/2014	14:55	TRBL W/SUBJ	401 E CAPITOL DR,MKE	C15
142550796			09/12/2014	09:14	INJ/SICK PERS	401 E CAPITOL DR,MKE	MFD
142550966			09/12/2014	10:40	SHOPLIFTER	401 E CAPITOL DR,MKE	C12
142560819			09/13/2014	09:39	SHOPLIFTER	401 E CAPITOL DR,MKE	C2
142560970			09/13/2014	11:04	SHOPLIFTER	401 E CAPITOL DR,MKE	C12
142561913			09/13/2014	17:44	TRBL W/SUBJ	401 E CAPITOL DR,MKE	C10
142562478			09/13/2014	20:46	TS TARGETED	401 E CAPITOL DR,MKE	C10
142562532			09/13/2014	21:00	SUBJ STOP	401 E CAPITOL DR,MKE	C10
142571951			09/14/2014	17:49	TS TARGETED	401 E CAPITOL DR,MKE	C10
142572658			09/14/2014	21:20	TRAFFIC STOP	401 E CAPITOL DR,MKE	C10
142581613			09/15/2014	15:25	THEFT	401 E CAPITOL DR,MKE	CANC
142581752			09/15/2014	16:04	THEFT	401 E CAPITOL DR,MKE	
142592159			09/16/2014	18:04	TRAFFIC STOP	401 E CAPITOL DR,MKE	C1
142602133			09/17/2014	17:50	TRBL W/SUBJ	401 E CAPITOL DR,MKE	C15
142612012			09/18/2014	17:28	RECKLESS VEHICLE	401 E CAPITOL DR,MKE	C15
142621398			09/19/2014	14:12	SUSP PERS/AUTO	401 E CAPITOL DR,MKE	C15
142622941			09/19/2014	23:28	THEFT VEHICLE	401 E CAPITOL DR,MKE	AD
142631012			09/20/2014	10:29	ASSIGNMENT	401 E CAPITOL DR,MKE	C8
142631185	IR142630100		09/20/2014	11:41	THEFT VEHICLE	401 E CAPITOL DR,MKE	D5
142631308	IR142630105		09/20/2014	12:34	STOLEN VEHICLE	401 E CAPITOL DR,MKE	C8
142631872			09/20/2014	16:16	SHOPLIFTER	401 E CAPITOL DR,MKE	C12
142631917	IR142630148		09/20/2014	16:39	ABAND PROPERTY	401 E CAPITOL DR,MKE	TRU
142641227			09/21/2014	13:02	THEFT VEHICLE	401 E CAPITOL DR,MKE	CANC
142641312			09/21/2014	13:40	SHOPLIFTER	401 E CAPITOL DR,MKE	C12
142641366	IR142640099		09/21/2014	14:04	STOLEN VEHICLE	401 E CAPITOL DR,MKE	C8
142650255			09/22/2014	02:12	BUSINESS CHECK	401 E CAPITOL DR,MKE	C18
142660166			09/23/2014	01:29	BUSINESS CHECK	401 E CAPITOL DR,MKE	C18
142660807			09/23/2014	08:58	SHOPLIFTER	401 E CAPITOL DR,MKE	C12
142661719	IR142660107		09/23/2014	14:54	PROPERTY DAMAGE	401 E CAPITOL DR,MKE	C8
142672825			09/24/2014	21:24	TRAFFIC STOP	401 E CAPITOL DR,MKE	C10
142690955			09/26/2014	10:08	SHOPLIFTER	401 E CAPITOL DR,MKE	C12
142710999	IR142710064		09/28/2014	10:38	THEFT VEHICLE	401 E CAPITOL DR,MKE	C8

MILWAUKEE POLICE DEPARTMENT
 CAD Calls From January 01, 2014 To January 01, 2015
 860 Calls For The Address Of 401 E CAPITOL*

January 12, 2015, 09:46

(Partial Address OK)

Page 15 Of 21

CALL NO	REPORT NO	ENTRY DATE	TIME	CALL TYPE	LOCATION	DISP
142721132		09/29/2014	12:06	INVESTIGATION	401 E CAPITOL DR,MKE	C8
142721604		09/29/2014	15:15	SHOPLIFTER	401 E CAPITOL DR,MKE	C12
142721760		09/29/2014	16:19	SHOPLIFTER	401 E CAPITOL DR,MKE	C3
142731276		09/30/2014	12:32	SHOPLIFTER	401 E CAPITOL DR,MKE	C12
142731913		09/30/2014	16:34	INJ/SICK PERS	401 E CAPITOL DR,MKE	MFD
142732041		09/30/2014	17:15	SHOPLIFTER	401 E CAPITOL DR,MKE	C12
142732808		09/30/2014	21:36	FOLLOW UP	401 E CAPITOL DR,MKE	C8
142740726		10/01/2014	08:41	SHOPLIFTER	401 E CAPITOL DR,MKE	C1
142742922		10/01/2014	21:08	SUBJ W/WEAP	401 E CAPITOL DR,MKE	C10
142750749		10/02/2014	07:52	SHOPLIFTER	401 E CAPITOL DR,MKE	C12
142751509		10/02/2014	13:09	SUBJ W/GUN	401 E CAPITOL DR,MKE	C18
142751546		10/02/2014	13:22	SHOPLIFTER	401 E CAPITOL DR,MKE	C12
142753228		10/02/2014	21:51	TRESPASSER	401 E CAPITOL DR,MKE	CANC
142753455		10/02/2014	23:00	TRAFFIC STOP	401 E CAPITOL DR,MKE	C12
142760964		10/03/2014	10:42	SHOPLIFTER	401 E CAPITOL DR,MKE	C12
142761234		10/03/2014	12:32	LOITERING	401 E CAPITOL DR,MKE	C15
142771563		10/04/2014	15:03	SHOPLIFTER	401 E CAPITOL DR,MKE	C12
142771645		10/04/2014	15:41	SHOPLIFTER	401 E CAPITOL DR,MKE	C12
142771851		10/04/2014	17:00	SHOPLIFTER	401 E CAPITOL DR,MKE	C1
142790873		10/06/2014	09:46	SHOPLIFTER	401 E CAPITOL DR,MKE	C1
142791340		10/06/2014	12:51	SHOPLIFTER	401 E CAPITOL DR,MKE	C12
142792169	IR142790134	10/06/2014	17:38	THEFT	401 E CAPITOL DR,MKE	C8
142800860		10/07/2014	09:42	TRBL W/SUBJ	401 E CAPITOL DR,MKE	CANC
142801797		10/07/2014	15:59	SHOPLIFTER	401 E CAPITOL DR,MKE	C12
142811577		10/08/2014	14:46	INJ/SICK PERS	401 E CAPITOL DR,MKE	MFD
142822487		10/09/2014	19:30	SUBJ WANTED	401 E CAPITOL DR,MKE	C3
142830855		10/10/2014	10:20	SHOPLIFTER	401 E CAPITOL DR,MKE	C12
142841763		10/11/2014	16:14	VIOL REST ORDER	401 E CAPITOL DR,MKE	C6
142850952		10/12/2014	10:32	TRBL W/JUV	401 E CAPITOL DR,MKE	C12
142851621		10/12/2014	15:49	SHOPLIFTER	401 E CAPITOL DR,MKE	C3
142852077		10/12/2014	18:39	SHOPLIFTER	401 E CAPITOL DR,MKE	C12
142861030		10/13/2014	11:21	SHOPLIFTER	401 E CAPITOL DR,MKE	C10
142861424	IR142860085	10/13/2014	13:58	THEFT	401 E CAPITOL DR,MKE	C8
142880815		10/15/2014	09:27	SHOPLIFTER	401 E CAPITOL DR,MKE	C12
142881011		10/15/2014	10:56	WARRANT SERVICE	401 E CAPITOL DR,MKE	C18
142881763		10/15/2014	15:39	SHOPLIFTER	401 E CAPITOL DR,MKE	C12
142890986		10/16/2014	11:28	SHOPLIFTER	401 E CAPITOL DR,MKE	C12
142891351		10/16/2014	13:44	ADD INFO	401 E CAPITOL DR,MKE	C18
142891532		10/16/2014	14:57	SHOPLIFTER	401 E CAPITOL DR,MKE	C10
142901406		10/17/2014	14:14	SHOPLIFTER	401 E CAPITOL DR,MKE	C12
142902314	IR142900142	10/17/2014	19:48	SUBJ W/GUN	401 E CAPITOL DR,MKE	C1
142910774		10/18/2014	09:42	SHOPLIFTER	401 E CAPITOL DR,MKE	C12

MILWAUKEE POLICE DEPARTMENT
 CAD Calls From January 01, 2014 To January 01, 2015
 860 Calls For The Address Of 401 E CAPITOL*

January 12, 2015, 09:46

(Partial Address OK)

Page 16 Of 21

CALL NO	REPORT NO	ENTRY DATE	TIME	CALL TYPE	LOCATION	DISP
142910984	IR142910070	10/18/2014	11:38	SHOPLIFTER	401 E CAPITOL DR,MKE	C1
142911802		10/18/2014	17:43	SHOPLIFTER	401 E CAPITOL DR,MKE	C10
142912503		10/18/2014	21:22	TRAFFIC STOP	401 E CAPITOL DR,MKE	C10
142921091		10/19/2014	12:54	THEFT	401 E CAPITOL DR,MKE	C18
142922120		10/19/2014	20:28	TRBL W/SUBJ	401 E CAPITOL DR,MKE	C10
142922406		10/19/2014	22:07	TRAFFIC STOP	401 E CAPITOL DR,MKE	C10
142922471		10/19/2014	22:35	TRAFFIC STOP	401 E CAPITOL DR,MKE	C10
142922501		10/19/2014	22:48	911 ABUSE	401 E CAPITOL DR,MKE	CBAD
142930611		10/20/2014	08:33	SHOPLIFTER	401 E CAPITOL DR,MKE	C12
142932308		10/20/2014	19:00	SHOPLIFTER	401 E CAPITOL DR,MKE	C12
142932560		10/20/2014	20:36	THEFT	401 E CAPITOL DR,MKE	C12
142940504		10/21/2014	06:59	BUSINESS CHECK	401 E CAPITOL DR,MKE	C18
142940904		10/21/2014	10:39	SHOPLIFTER	401 E CAPITOL DR,MKE	C12
142941241		10/21/2014	13:04	SHOPLIFTER	401 E CAPITOL DR,MKE	CANC
142941326		10/21/2014	13:38	SHOPLIFTER	401 E CAPITOL DR,MKE	C12
142941414		10/21/2014	14:07	SUBJ WANTED	401 E CAPITOL DR,MKE	C15
142951804		10/22/2014	16:10	SHOPLIFTER	401 E CAPITOL DR,MKE	C3
142952456		10/22/2014	19:54	SHOPLIFTER	401 E CAPITOL DR,MKE	C6
142960930		10/23/2014	10:58	THEFT	401 E CAPITOL DR,MKE	CANC
142970767		10/24/2014	10:04	SHOPLIFTER	401 E CAPITOL DR,MKE	C12
142971391		10/24/2014	14:36	SHOPLIFTER	401 E CAPITOL DR,MKE	C12
142981428		10/25/2014	15:18	TRBL W/SUBJ	401 E CAPITOL DR,MKE	C12
142990842		10/26/2014	09:22	FOLLOW UP	401 E CAPITOL DR,MKE	C18
142992271	IR142990129	10/26/2014	19:41	SUBJ W/GUN	401 E CAPITOL DR,MKE	C8
143000407		10/27/2014	06:19	BUSINESS CHECK	401 E CAPITOL DR,MKE	C18
143002489		10/27/2014	20:50	SHOPLIFTER	401 E CAPITOL DR,MKE	C15
143010097		10/28/2014	00:51	BUSINESS CHECK	401 E CAPITOL DR,MKE	C18
143010821		10/28/2014	09:57	SHOPLIFTER	401 E CAPITOL DR,MKE	C2
143010985		10/28/2014	11:18	SHOPLIFTER	401 E CAPITOL DR,MKE	C12
143011082		10/28/2014	12:04	SHOPLIFTER	401 E CAPITOL DR,MKE	
143011251		10/28/2014	13:07	SHOPLIFTER	401 E CAPITOL DR,MKE	C12
143011410		10/28/2014	14:06	FOLLOW UP	401 E CAPITOL DR,MKE	C18
143021060		10/29/2014	11:34	SHOPLIFTER	401 E CAPITOL DR,MKE	C12
143022070		10/29/2014	18:07	SHOPLIFTER	401 E CAPITOL DR,MKE	C3
143031617		10/30/2014	15:56	SHOPLIFTER	401 E CAPITOL DR,MKE	C12
143032347		10/30/2014	20:10	FIGHT	401 E CAPITOL DR,MKE	C10
143040094		10/31/2014	00:42	TRAFFIC STOP	401 E CAPITOL DR,MKE	C10
143041499		10/31/2014	15:07	FIGHT	401 E CAPITOL DR,MKE	C12
143051538		11/01/2014	14:58	SHOPLIFTER	401 E CAPITOL DR,MKE	CANC
143061495		11/02/2014	15:08	SHOPLIFTER	401 E CAPITOL DR,MKE	C12
143061945		11/02/2014	18:09	RECK USE OF WEAP	401 E CAPITOL DR,MKE	C15

MILWAUKEE POLICE DEPARTMENT
 CAD Calls From January 01, 2014 To January 01, 2015
 860 Calls For The Address Of 401 E CAPITOL*

January 12, 2015, 09:46

(Partial Address OK)

Page 17 Of 21

CALL NO	REPORT NO	ENTRY DATE	TIME	CALL TYPE	LOCATION	DISP
143070931		11/03/2014	10:51	SHOPLIFTER	401 E CAPITOL DR,MKE	C18
143091008		11/05/2014	10:47	SHOPLIFTER	401 E CAPITOL DR,MKE	C12
143091978		11/05/2014	16:31	SHOPLIFTER	401 E CAPITOL DR,MKE	C3
143092148	IR143090120	11/05/2014	17:23	ENTRY TO AUTOS	401 E CAPITOL DR,MKE	TRU
143111929		11/07/2014	17:01	FIGHT	401 E CAPITOL DR,MKE	
143112076		11/07/2014	17:42	INJ/SICK PERS	401 E CAPITOL DR,MKE	C18
143112301		11/07/2014	18:50	SHOPLIFTER	401 E CAPITOL DR,MKE	C12
143120676	IR143120042	11/08/2014	08:38	SUBJ WANTED	401 E CAPITOL DR,MKE	C1
143121567		11/08/2014	16:31	911 ABUSE	401 E CAPITOL DR,MKE	AD
143121717		11/08/2014	17:21	TRAFFIC STOP	401 E CAPITOL DR,MKE	C10
143122208		11/08/2014	20:05	TRAFFIC STOP	401 E CAPITOL DR,MKE	C10
143131449		11/09/2014	15:03	FIGHT	401 E CAPITOL DR,MKE	C12
143140750	IR143140047	11/10/2014	09:40	ENTRY	401 E CAPITOL DR,MKE	C8
143140960		11/10/2014	11:13	PHOTO ASSIGN	401 E CAPITOL DR,MKE	
143141105		11/10/2014	12:23	SHOPLIFTER	401 E CAPITOL DR,MKE	C12
143141842		11/10/2014	16:47	SHOPLIFTER	401 E CAPITOL DR,MKE	C12
143143031		11/10/2014	23:06	BUSINESS CHECK	401 E CAPITOL DR,MKE	C18
143150751		11/11/2014	08:56	FOLLOW UP	401 E CAPITOL DR,MKE	C8
143151877		11/11/2014	16:04	SHOPLIFTER	401 E CAPITOL DR,MKE	C12
143170619	IR143170031	11/13/2014	07:47	THEFT	401 E CAPITOL DR,MKE	C8
143182546		11/14/2014	21:26	THEFT VEHICLE	401 E CAPITOL DR,MKE	CANC
143191058		11/15/2014	11:46	SHOPLIFTER	401 E CAPITOL DR,MKE	C12
143191240		11/15/2014	13:17	TRBL W/SUBJ	401 E CAPITOL DR,MKE	C10
143192573		11/15/2014	21:47	BUSINESS CHECK	401 E CAPITOL DR,MKE	C10
143201201		11/16/2014	13:34	PARKING TRBL	401 E CAPITOL DR,MKE	C12
143201213		11/16/2014	13:41	PARK AND WALK	401 E CAPITOL DR,MKE	C18
143210731		11/17/2014	09:45	SUBJ WANTED	401 E CAPITOL DR,MKE	CANC
143211162		11/17/2014	12:37	THEFT	401 E CAPITOL DR,MKE	C10
143212152		11/17/2014	18:30	SHOPLIFTER	401 E CAPITOL DR,MKE	C12
143231202		11/19/2014	12:58	SHOPLIFTER	401 E CAPITOL DR,MKE	C12
143231472		11/19/2014	14:44	SHOPLIFTER	401 E CAPITOL DR,MKE	C12
143231776		11/19/2014	16:38	SHOPLIFTER	401 E CAPITOL DR,MKE	C12
143241572		11/20/2014	16:06	SHOPLIFTER	401 E CAPITOL DR,MKE	C12
143242323		11/20/2014	20:34	PARK AND WALK	401 E CAPITOL DR,MKE	C18
143251546		11/21/2014	15:07	SHOPLIFTER	401 E CAPITOL DR,MKE	C3
143251698		11/21/2014	16:04	SHOPLIFTER	401 E CAPITOL DR,MKE	C12
143252484		11/21/2014	20:32	PARK AND WALK	401 E CAPITOL DR,MKE	C18
143260629		11/22/2014	08:47	BUSINESS CHECK	401 E CAPITOL DR,MKE	C18
143261304		11/22/2014	15:07	SHOPLIFTER	401 E CAPITOL DR,MKE	CANC
143271963		11/23/2014	18:59	SHOPLIFTER	401 E CAPITOL DR,MKE	C12
143281843		11/24/2014	16:21	SHOPLIFTER	401 E CAPITOL DR,MKE	C12
143282369		11/24/2014	19:36	BUSINESS CHECK	401 E CAPITOL DR,MKE	C18

MILWAUKEE POLICE DEPARTMENT
 CAD Calls From January 01, 2014 To January 01, 2015
 860 Calls For The Address Of 401 E CAPITOL*

January 12, 2015, 09:46

(Partial Address OK)

Page 18 Of 21

CALL NO	REPORT NO	ENTRY DATE	TIME	CALL TYPE	LOCATION	DISP
143282429		11/24/2014	19:58	PARK AND WALK	401 E CAPITOL DR,MKE	C18
143282770		11/24/2014	22:17	BUSINESS CHECK	401 E CAPITOL DR,MKE	C18
143290984		11/25/2014	12:19	ROBBERY ARMED	401 E CAPITOL DR,MKE	C9
143301132		11/26/2014	13:00	BUSINESS CHECK	401 E CAPITOL DR,MKE	C18
143302198		11/26/2014	19:15	PARK AND WALK	401 E CAPITOL DR,MKE	C18
143310751		11/27/2014	10:40	SPECIAL ASSIGN	401 E CAPITOL DR,MKE	C18
143310938		11/27/2014	12:31	BUSINESS CHECK	401 E CAPITOL DR,MKE	C18
143311098		11/27/2014	14:11	SPECIAL ASSIGN	401 E CAPITOL DR,MKE	C18
143311536		11/27/2014	17:47	BUSINESS CHECK	401 E CAPITOL DR,MKE	C18
143311538		11/27/2014	17:47	BUSINESS CHECK	401 E CAPITOL DR,MKE	C18
143311765		11/27/2014	19:12	BUSINESS CHECK	401 E CAPITOL DR,MKE	C18
143311792		11/27/2014	19:23	SHOPLIFTER	401 E CAPITOL DR,MKE	C12
143311807		11/27/2014	19:29	FIGHT	401 E CAPITOL DR,MKE	C18
143311903		11/27/2014	20:02	BUSINESS CHECK	401 E CAPITOL DR,MKE	C18
143312034		11/27/2014	20:44	BUSINESS CHECK	401 E CAPITOL DR,MKE	C18
143312280		11/27/2014	22:15	BUSINESS CHECK	401 E CAPITOL DR,MKE	C18
143312417		11/27/2014	23:10	BUSINESS CHECK	401 E CAPITOL DR,MKE	C18
143320193		11/28/2014	01:45	BUSINESS CHECK	401 E CAPITOL DR,MKE	C18
143320498		11/28/2014	06:52	SPECIAL ASSIGN	401 E CAPITOL DR,MKE	C18
143320844		11/28/2014	11:18	BUSINESS CHECK	401 E CAPITOL DR,MKE	C18
143321062		11/28/2014	13:21	SHOPLIFTER	401 E CAPITOL DR,MKE	C12
143321088		11/28/2014	13:34	ACC PDO	401 E CAPITOL DR,MKE	C8
143321307		11/28/2014	15:31	SHOPLIFTER	401 E CAPITOL DR,MKE	C12
143321537		11/28/2014	17:07	BUSINESS CHECK	401 E CAPITOL DR,MKE	C18
143322196		11/28/2014	20:34	BUSINESS CHECK	401 E CAPITOL DR,MKE	C18
143322401		11/28/2014	21:42	BUSINESS CHECK	401 E CAPITOL DR,MKE	C18
143322494		11/28/2014	22:09	BUSINESS CHECK	401 E CAPITOL DR,MKE	C18
143322630		11/28/2014	22:57	BUSINESS CHECK	401 E CAPITOL DR,MKE	C18
143330646		11/29/2014	08:55	SPECIAL ASSIGN	401 E CAPITOL DR,MKE	C18
143331513		11/29/2014	15:46	BUSINESS CHECK	401 E CAPITOL DR,MKE	C18
143331712		11/29/2014	16:54	BUSINESS CHECK	401 E CAPITOL DR,MKE	C18
143340185		11/30/2014	01:08	BUSINESS CHECK	401 E CAPITOL DR,MKE	C18
143340774		11/30/2014	09:17	BUSINESS CHECK	401 E CAPITOL DR,MKE	C18
143340916		11/30/2014	10:23	BUSINESS CHECK	401 E CAPITOL DR,MKE	C18
143341680		11/30/2014	16:22	BUSINESS CHECK	401 E CAPITOL DR,MKE	C18
143342013		11/30/2014	18:18	SHOTS FIRED	401 E CAPITOL DR,MKE	
143342513		11/30/2014	20:52	BUSINESS CHECK	401 E CAPITOL DR,MKE	C18
143351141		12/01/2014	12:28	FOLLOW UP	401 E CAPITOL DR,MKE	C8
143351185		12/01/2014	12:41	THEFT	401 E CAPITOL DR,MKE	C12
143351758		12/01/2014	16:20	BUSINESS CHECK	401 E CAPITOL DR,MKE	C18
143352335	IR143350129	12/01/2014	19:24	SUBJ STOP	401 E CAPITOL DR,MKE	C18
143352372		12/01/2014	19:37	PHOTO ASSIGN	401 E CAPITOL DR,MKE	

MILWAUKEE POLICE DEPARTMENT
 CAD Calls From January 01, 2014 To January 01, 2015
 860 Calls For The Address Of 401 E CAPITOL*

January 12, 2015, 09:46

(Partial Address OK)

Page 19 Of 21

CALL NO	REPORT NO	ENTRY DATE	TIME	CALL TYPE	LOCATION	DISP
143360018		12/02/2014	00:11	BUSINESS CHECK	401 E CAPITOL DR,MKE	C18
143360282		12/02/2014	03:00	TRAFFIC STOP	401 E CAPITOL DR,MKE	C10
143361439		12/02/2014	13:32	BUSINESS CHECK	401 E CAPITOL DR,MKE	C18
143362249		12/02/2014	18:15	BUSINESS CHECK	401 E CAPITOL DR,MKE	C18
143362424		12/02/2014	19:03	SHOPLIFTER	401 E CAPITOL DR,MKE	C1
143362538		12/02/2014	19:34	BUSINESS CHECK	401 E CAPITOL DR,MKE	C18
143362697		12/02/2014	20:27	PARK AND WALK	401 E CAPITOL DR,MKE	C18
143362752		12/02/2014	20:43	SHOPLIFTER	401 E CAPITOL DR,MKE	C1
143363041		12/02/2014	22:37	BUSINESS CHECK	401 E CAPITOL DR,MKE	C18
143371047		12/03/2014	11:28	SHOPLIFTER	401 E CAPITOL DR,MKE	C1
143371784		12/03/2014	16:20	BUSINESS CHECK	401 E CAPITOL DR,MKE	C18
143371993		12/03/2014	17:28	SHOPLIFTER	401 E CAPITOL DR,MKE	C12
143372362		12/03/2014	19:30	BUSINESS CHECK	401 E CAPITOL DR,MKE	C18
143372874		12/03/2014	22:31	BUSINESS CHECK	401 E CAPITOL DR,MKE	C18
143380495		12/04/2014	06:44	INJ/SICK PERS	401 E CAPITOL DR,MKE	MFD
143380975		12/04/2014	11:08	BUSINESS CHECK	401 E CAPITOL DR,MKE	C18
143381495		12/04/2014	14:37	SHOPLIFTER	401 E CAPITOL DR,MKE	C12
143381894		12/04/2014	17:21	BUSINESS CHECK	401 E CAPITOL DR,MKE	C18
143382456		12/04/2014	20:49	BUSINESS CHECK	401 E CAPITOL DR,MKE	C18
143391405	IR143390093	12/05/2014	14:04	SHOPLIFTER	401 E CAPITOL DR,MKE	C8
143391915		12/05/2014	17:14	BUSINESS CHECK	401 E CAPITOL DR,MKE	C18
143401401		12/06/2014	14:31	SHOPLIFTER	401 E CAPITOL DR,MKE	C12
143401936		12/06/2014	18:10	PARK AND WALK	401 E CAPITOL DR,MKE	C18
143402000		12/06/2014	18:36	PARK AND WALK	401 E CAPITOL DR,MKE	C18
143402380		12/06/2014	20:50	BUSINESS CHECK	401 E CAPITOL DR,MKE	C18
143411645		12/07/2014	16:11	BUSINESS CHECK	401 E CAPITOL DR,MKE	C18
143412591		12/07/2014	21:43	BUSINESS CHECK	401 E CAPITOL DR,MKE	C18
143412900		12/07/2014	23:52	BUSINESS CHECK	401 E CAPITOL DR,MKE	C18
143421575		12/08/2014	14:40	BUSINESS CHECK	401 E CAPITOL DR,MKE	C18
143421940		12/08/2014	16:38	PARK AND WALK	401 E CAPITOL DR,MKE	C18
143422775		12/08/2014	20:52	BUSINESS CHECK	401 E CAPITOL DR,MKE	C18
143430625	IR143430031	12/09/2014	08:50	ABAND PROPERTY	401 E CAPITOL DR,MKE	TRU
143431537		12/09/2014	14:46	SHOPLIFTER	401 E CAPITOL DR,MKE	C12
143431694		12/09/2014	15:52	BUSINESS CHECK	401 E CAPITOL DR,MKE	C18
143432283		12/09/2014	19:05	THEFT	401 E CAPITOL DR,MKE	C12
143432725		12/09/2014	21:48	BUSINESS CHECK	401 E CAPITOL DR,MKE	C18
143441329	IR143440083	12/10/2014	13:10	THEFT	401 E CAPITOL DR,MKE	C1
143442021		12/10/2014	16:58	BUSINESS CHECK	401 E CAPITOL DR,MKE	C18
143442188		12/10/2014	17:53	SHOPLIFTER	401 E CAPITOL DR,MKE	C12
143442429	IR143440143	12/10/2014	19:03	THEFT	401 E CAPITOL DR,MKE	C1
143451071	IR143450058	12/11/2014	11:29	THEFT	401 E CAPITOL DR,MKE	C1
143451823		12/11/2014	15:36	INJ/SICK PERS	401 E CAPITOL DR,MKE	MFD

MILWAUKEE POLICE DEPARTMENT
 CAD Calls From January 01, 2014 To January 01, 2015
 880 Calls For The Address Of 401 E CAPITOL*

January 12, 2015, 09:46

(Partial Address OK)

Page 20 Of 21

CALL NO	REPORT NO	ENTRY DATE	TIME	CALL TYPE	LOCATION	DISP
143452721		12/11/2014	20:15	BUSINESS CHECK	401 E CAPITOL DR,MKE	C18
143452751		12/11/2014	20:24	SHOPLIFTER	401 E CAPITOL DR,MKE	C10
143452765		12/11/2014	20:29	SHOPLIFTER	401 E CAPITOL DR,MKE	C12
143453086		12/11/2014	22:12	BUSINESS CHECK	401 E CAPITOL DR,MKE	C18
143460264		12/12/2014	02:13	BUSINESS CHECK	401 E CAPITOL DR,MKE	C18
143462156		12/12/2014	17:16	SHOPLIFTER	401 E CAPITOL DR,MKE	C12
143463100		12/12/2014	21:57	INJ/SICK PERS	401 E CAPITOL DR,MKE	C18
143463111		12/12/2014	22:00	SHOPLIFTER	401 E CAPITOL DR,MKE	C12
143470699	IR143470053	12/13/2014	08:05	SHOPLIFTER	401 E CAPITOL DR,MKE	C3
143471128		12/13/2014	11:29	INJ/SICK PERS	401 E CAPITOL DR,MKE	MFD
143471333		12/13/2014	12:43	FIGHT	401 E CAPITOL DR,MKE	C15
143472812		12/13/2014	21:22	BUS INV	401 E CAPITOL DR,MKE	C18
143481235		12/14/2014	12:32	BUSINESS CHECK	401 E CAPITOL DR,MKE	C18
143481748		12/14/2014	16:13	BUS INV	401 E CAPITOL DR,MKE	C18
143481880		12/14/2014	16:59	BUS INV	401 E CAPITOL DR,MKE	C18
143481886		12/14/2014	17:01	SHOPLIFTER	401 E CAPITOL DR,MKE	C12
143482215		12/14/2014	19:00	SHOPLIFTER	401 E CAPITOL DR,MKE	C12
143491093		12/15/2014	11:21	SHOPLIFTER	401 E CAPITOL DR,MKE	C1
143492757		12/15/2014	20:35	INJ/SICK PERS	401 E CAPITOL DR,MKE	MFD
143493039		12/15/2014	21:59	BUSINESS CHECK	401 E CAPITOL DR,MKE	C18
143493043		12/15/2014	22:00	BUSINESS CHECK	401 E CAPITOL DR,MKE	C18P
143501458		12/16/2014	14:28	FOLLOW UP	401 E CAPITOL DR,MKE	C8
143501519		12/16/2014	14:51	SHOPLIFTER	401 E CAPITOL DR,MKE	C12
143501916		12/16/2014	16:57	SUBJ STOP	401 E CAPITOL DR,MKE	C10
143502526		12/16/2014	19:57	SUBJ W/WEAP	401 E CAPITOL DR,MKE	
143502630		12/16/2014	20:31	SHOPLIFTER	401 E CAPITOL DR,MKE	C12
143503050		12/16/2014	22:33	BUSINESS CHECK	401 E CAPITOL DR,MKE	C18
143511319		12/17/2014	12:27	BUSINESS CHECK	401 E CAPITOL DR,MKE	C18
143511538		12/17/2014	13:38	INJ/SICK PERS	401 E CAPITOL DR,MKE	MFD
143512178		12/17/2014	16:54	SHOPLIFTER	401 E CAPITOL DR,MKE	C12
143512217		12/17/2014	17:12	SPECIAL ASSIGN	401 E CAPITOL DR,MKE	
143512229		12/17/2014	17:16	SHOPLIFTER	401 E CAPITOL DR,MKE	
143521255		12/18/2014	12:15	BUSINESS CHECK	401 E CAPITOL DR,MKE	C18
143522029		12/18/2014	16:47	BUSINESS CHECK	401 E CAPITOL DR,MKE	C18
143531619		12/19/2014	15:14	FIGHT	401 E CAPITOL DR,MKE	C10
143531804		12/19/2014	16:46	SHOPLIFTER	401 E CAPITOL DR,MKE	C12
143541736		12/20/2014	16:43	BUSINESS CHECK	401 E CAPITOL DR,MKE	C18
143542866		12/20/2014	22:54	BUSINESS CHECK	401 E CAPITOL DR,MKE	C18
143550537		12/21/2014	07:29	BUSINESS CHECK	401 E CAPITOL DR,MKE	C18
143550590	IR143550037	12/21/2014	08:19	THEFT	401 E CAPITOL DR,MKE	C1
143550705		12/21/2014	09:38	SHOPLIFTER	401 E CAPITOL DR,MKE	C12
143550984		12/21/2014	12:08	SHOPLIFTER	401 E CAPITOL DR,MKE	C12

MILWAUKEE POLICE DEPARTMENT
 CAD Calls From January 01, 2014 To January 01, 2015
 860 Calls For The Address Of 401 E CAPITOL*

January 12, 2015, 09:46

(Partial Address OK)

Page 21 Of 21

CALL NO	REPORT NO	ENTR DATE	TIME	CALL TYPE	LOCATION	DISP
143551945		12/21/2014	19:14	BUSINESS CHECK	401 E CAPITOL DR,MKE	C18
143552447		12/21/2014	22:13	BUSINESS CHECK	401 E CAPITOL DR,MKE	C18
143560962	IR143560060	12/22/2014	13:10	ABAND PROPERTY	401 E CAPITOL DR,MKE	C8
143561412		12/22/2014	16:46	SHOPLIFTER	401 E CAPITOL DR,MKE	C10
143570845		12/23/2014	12:01	SHOPLIFTER	401 E CAPITOL DR,MKE	CANC
143571141		12/23/2014	14:17	FOLLOW UP	401 E CAPITOL DR,MKE	C18
143580531		12/24/2014	08:33	SPECIAL ASSIGN	401 E CAPITOL DR,MKE	C18
143580727		12/24/2014	10:39	SHOPLIFTER	401 E CAPITOL DR,MKE	C12
143601523	IR143600158	12/26/2014	17:38	SHOPLIFTER	401 E CAPITOL DR,MKE	C12
143602046		12/26/2014	20:31	BUSINESS CHECK	401 E CAPITOL DR,MKE	C18
143602078		12/26/2014	20:47	SUBJ STOP	401 E CAPITOL DR,MKE	C10
143612649		12/27/2014	23:28	BUSINESS CHECK	401 E CAPITOL DR,MKE	C18
143620984		12/28/2014	12:44	SHOPLIFTER	401 E CAPITOL DR,MKE	C10
143630042		12/29/2014	00:24	BUSINESS CHECK	401 E CAPITOL DR,MKE	C18
143631857	IR143630126	12/29/2014	18:01	ABAND PROPERTY	401 E CAPITOL DR,MKE	TRU
143641561		12/30/2014	15:39	BUSINESS CHECK	401 E CAPITOL DR,MKE	C18
143641575		12/30/2014	15:44	BUSINESS CHECK	401 E CAPITOL DR,MKE	C18
143642128		12/30/2014	18:58	BUS INV	401 E CAPITOL DR,MKE	C18
143651432		12/31/2014	14:22	SHOPLIFTER	401 E CAPITOL DR,MKE	C12
150013333		01/01/2015	22:17	TRAFFIC STOP	401 E CAPITOL DR,MKE	C10



Monday, February 09, 2015



Notice of Public Hearing

LAZENBY, Andrea, Agent
WAL-MART STORE #2452 at 401 E CAPITOL DR
Food Dealer Retail Transfer - Change of Hours to Open 6 AM to 12 AM Daily Instead of 7 AM - 10 PM

Tuesday, February 17, 2015 at 11:45 AM

To whom it may concern:

The above application has been made by the above named applicant(s). This requires approval from the Licenses Committee and the Common Council of the City of Milwaukee. The hearing before the Licenses Committee will take place on 2/17/2015 at 11:45 AM, in Room 301-B, Third Floor, City Hall. If you wish, you may provide testimony at the hearing regarding the request; see below for further information. You are not required to attend the hearing. Once the Licenses Committee makes its recommendation, this recommendation is forwarded to the full Common Council for approval at its next regularly scheduled hearing. Please review the information below and if you have further questions regarding this process, please contact the License Division at (414) 286-2238.

Important details for those wishing to provide information for the Licenses Committee to consider when making its recommendation:

1. The license application is scheduled to be heard at the above time. Due to other hearings running longer than scheduled, you may have to wait some time to provide your testimony.
2. You must appear in person and testify as to matters that you have personally experienced or seen. (You cannot provide testimony for your neighbor, parent or anyone else; this is considered hearsay and cannot be considered by the committee.)
3. No letters or petitions can be accepted by the committee (unless the person who wrote the letter or the persons who signed the petition are present at the committee hearing and willing to testify).
4. Persons opposed to the license application are given the opportunity to testify first; supporters may testify after the opponents have finished.
5. When you are called to testify, you will be sworn in and asked to give your name, and address. (If your first and/or last names are uncommon please spell them.)
6. You may then provide testimony.
 - a. Include only information relating to the above license application.
 - b. Include only information you have personally witnessed or seen.
 - c. Provide concise and relevant information detailing how this business has affected or may affect the peaceful enjoyment of your neighborhood.
 - d. If by the time you have the opportunity to testify, the information you wish to share has already been provided to the committee, you may state that you agree with the previous testimony. Redundant or repetitive testimony will not assist the committee in making its recommendation.
7. After giving your testimony, the members of the Licenses Committee and the licensee may ask questions regarding the testimony you have given or other factors relating to the license application.
8. Business Competition is not a valid basis for denial or non-renewal of a license.
Please Note: If you have submitted an objection to the above application your objection cannot be considered by the committee unless you personally testify at the hearing.

RESIDENT	MAIL ADDRESS	CITY AND ZIP CODE
CURRENT RESIDENT	118 E MELVINA ST	MILWAUKEE, WI 53212-1225
CURRENT RESIDENT	122 E MELVINA ST	MILWAUKEE, WI 53212-1225
CURRENT RESIDENT	130 E MELVINA ST	MILWAUKEE, WI 53212-1225
CURRENT RESIDENT	3883 N PALMER ST	MILWAUKEE, WI 53212-1245
CURRENT RESIDENT	3891 N PALMER ST	MILWAUKEE, WI 53212-1245
CURRENT RESIDENT	3893 N PALMER ST	MILWAUKEE, WI 53212-1245
CURRENT RESIDENT	3935 N PALMER ST	MILWAUKEE, WI 53212-1228
CURRENT RESIDENT	4117 N RICHARDS ST	MILWAUKEE, WI 53212-1011

Total Records: 9

Radius: 1000.0 feet and Center of Circle: 401 E Capitol DR



ALCOHOL BEVERAGE & FOOD ESTABLISHMENTS REQUEST TO CHANGE HOURS OF OPERATION, FLOOR PLAN, BUSINESS OPERATIONS AND/OR AGE RESTRICTION

OFFICE OF THE CITY CLERK LICENSE DIVISION
200 E. WELLS ST. ROOM 105, MILWAUKEE, WI 53202
(414) 286-2238 EMAIL: LICENSE@MILWAUKEE.GOV

Check License Type(s): Alcohol Beverage Food

Legal Entity Name (Individual, Partnership, Corporation or LLC): Wal-Mart Stores East, LP

Agent's Name (Corp/LLC): Andrea Lazenby

Trade Name: Walmart #2452

Business Address (include city/state/zip code): 401 E. Capitol Drive, Milwaukee, WI 53212 Aldermanic District: _____

Mailing Address: Identify the address where all correspondence from the License Division should be sent. Check (✓) one:
 Same as Business Address above
 Same as Home Address as follows: _____ (include city/state/zip code)
 Other as follows: 702 SW 8th St., Dept#8916, Bentonville, AR, 72716 (include city/state/zip code)

Business E-mail Address: store-mgr.s02452@stores.us.wal-mart.com Business Phone Number: 414-967-7804 Business Fax Number: 414-967-9340

REQUEST TO CHANGE HOURS OF OPERATION AS FOLLOWS:

Day of the Week	Current Hours of Operation:		Proposed Hours of Operation:		Number of Customers expected each day	Class B Taverns: Age Restriction for each day (if over 21) (This is optional) If none, write "none"
	Open	Close	Open	Close		
Sunday	7:00	22:00	6:00	24:00		
Monday	7:00	22:00	6:00	24:00		
Tuesday	7:00	22:00	6:00	24:00		
Wednesday	7:00	22:00	6:00	24:00		
Thursday	7:00	22:00	6:00	24:00		
Friday	7:00	22:00	6:00	24:00		
Saturday	7:00	22:00	6:00	24:00		

Office Use Only:
 Filed 10/10 Initials AL Food App# 196553 Alcohol App# _____ LC _____ Granted _____

Remove from MPD queue 1) Give application directly to manager and 2) send an email to the primary specialist to advise

Prohibited Hours of Operation: Class A: 9:00 PM to 8:00 AM
Class B/C: Monday thru Friday 2:00 AM – 6:00 AM; Class B/C: Saturday thru Sunday 2:30 AM – 6:00 AM
Food: 12:00 AM to 5:00 AM (unless an Extended Hours license is also held)

REQUEST TO CHANGE FLOOR PLAN AS FOLLOWS:

** This form should be used for changing the location of tables, games, etc. within your current licensed premises. If your changes include adding any additional areas or square footage to your premises, or any renovations to the building will be done, do NOT complete this form. A Permanent Extension of Premises is required.

New floor plan(s) must be submitted with this application.
(See next page for detailed floor plan instructions.)

REQUEST TO CHANGE BUSINESS OPERATIONS AS FOLLOWS:

Current business operations: _____

Proposed change(s) to the business operations: _____

A new Plan of Operation Supplement (ccl-124d) and new floor plan(s) must be submitted with this application.

Subscribed and sworn to before me

this 30th day of September, 2014

Shawn Woods
NOTARY PUBLIC
SHAWNEE COUNTY
BENTON COUNTY
ARKANSAS
NOTARY PUBLIC
State of Arkansas
My commission expires: 04/07/2024
My commission expires: 04/07/2024
Notary Seal must be affixed

Andrea Lazenby

Print Name of Individual, Partner, Agent, Officer, Member

Andrea Lazenby
Signature of Individual, Partner, Agent, Officer, Member

Warning: Penalty provided for submitting false statements and affidavits with this application.



CITY OF MILWAUKEE
OFFICE OF THE CITY CLERK

Friday, February 06, 2015

COMMITTEE MEETING NOTICE

AD 06

Daria L Morse

2855 N 33rd St

Milwaukee, WI 53210

You are requested to attend a hearing which is to be held in Room 301-B, Third Floor, City Hall on:

Tuesday, February 17, 2015 at 11:45 AM

Regarding: Your Class B Tavern and Public Entertainment Premises License Applications Requesting Disc Jockey, Jukebox, and 5 Amusement Machines for "The Fox" at 421 W Keefe Av.

There is a possibility that your application may be denied for one or more of the following reasons: The recommendation of the committee regarding the application shall be based on evidence presented at the hearing. Per M.C.C. 2.7-4, probative evidence concerning whether or not a new license should be granted may be presented on the following subjects: whether or not the applicant meets the municipal requirements, the appropriateness of the location and premises where the licensed premises is to be located and whether use of the premises for the purposes or activities permitted by the license would tend to facilitate a public or private nuisance or create undesirable neighborhood problems such as disorderly patrons, unreasonably loud noise, litter, and excessive traffic and parking congestion. Probative evidence relating to these matters may be taken from the plan of operation submitted with the license application, if any, but shall not include the content of any music. Evidence regarding the fitness of the location of the premises to be maintained as the principal place of business, including but not limited to whether there is an overconcentration of businesses of the type for which the license is sought; whether the proposal is consistent with any pertinent neighborhood business or development plans, or the location's proximity to areas where children are typically present. The applicant's record in operating similarly licensed premises; and whether or not the applicant has been charged with or convicted of any felony, misdemeanor, municipal offense or other offense, the circumstances of which substantially relate to the activity to be permitted by the license being applied for or any other factor which reasonably relates to the public health, safety or welfare may also be considered. See attached police report or correspondence.

Notice for applicants with warrants or unpaid fines:

Proof of warrant satisfaction or payment of fines must be submitted at the hearing on the above date and time. Failure to comply with this requirement may result in a delay of the granting/denial of your application.

Failure to appear at this meeting may result in the denial of your license. Individual applicants must appear only in person or by an attorney. Corporate or Limited Liability applicants must appear only by the agent designated on the application or by an attorney. Partnership applicants must appear by a partner listed on the application or by an attorney. If you wish to do so and at your own expense, you may be accompanied by an attorney of your choosing to represent you at this hearing.

You will be given an opportunity to speak on behalf of the application and to respond and challenge any charges or reasons given for the denial. No petitions can be accepted by the committee, unless the people who signed the petition are present at the committee hearing and willing to testify. You may present witnesses under oath and you may also confront and cross-examine opposing witnesses under oath. If you have difficulty with the English language, you should bring an interpreter with you, at your expense, so that you can answer questions and participate in your hearing.

You may examine the application file at this office during regular business hours prior to the hearing date. Inquiries regarding this matter may be directed to the person whose signature appears below.

Limited parking for persons attending meetings in City Hall is available at reduced rates (5 hour limit) at the Milwaukee Center on the southwest corner of East Kilbourn and North Water Street. Parking tickets must be validated in the first floor information booth in City Hall.

PLEASE NOTE: Upon reasonable notice, efforts will be made to accommodate the needs of disabled individuals through sign language interpreters or other auxiliary aids. For additional information or to request this service, contact the Council Services Division ADA Coordinator at (414) 286-2998, Fax - (414) 286-3456, TDD - (414) 286-2025.

JIM OWCZARSKI, CITY CLERK

BY: _____

Jason Schunk
License Division Manager

If you have questions regarding this notice, please contact the License Division at (414) 286-2238.

200 E. Wells Street, Room 105, City Hall, Milwaukee, WI 53202. www.milwaukee.gov/license
Phone: (414) 286-2238 Fax: (414) 286-3057 Email Address: License@milwaukee.gov

MILWAUKEE POLICE DEPARTMENT LICENSING

CRIMINAL RECORD/ORDINANCE VIOLATION/INCIDENTS SYNOPSIS

DATE: 11/26/2014
LICENSE TYPE: BTAVN
NEW:
RENEWAL:

No. 199847
Application Date:

License Location: 421 W Keefe Street
Business Name: The Fox Night Club

Licensee/Applicant: Bailey, Ralph M
(Last Name, First Name, MI)
Date of Birth: 12/13/39

Home Address: 3766 N 40th Street
City: Milwaukee State: WI Zip Code: 53212
Home Phone: (414)

This report is written by Police Officer David NOVAK, assigned to the License Investigation Unit, Days.

The Milwaukee Police Department's investigation regarding this application revealed the following:

1. On 12/07/13 Officers went to The Fox Lounge at 421 W. Keefe Av to conduct a licensed premise check regarding a complaint of nude strippers and underage girls. Officers found a female dancing completely naked in front of patrons. The establishment is also charging a five dollar cover charge. The applicant was on scene and stated he knows he did not have an occupancy permit and a cabaret license but stated he need to have this type of entertainment to attract business. The applicant received two citations for Public Entertainment Premises-License Required and Liquor License Required at 421 W Keefe Avenue.

Charge: Public Entertainment Premises-License Required
Liquor License Required
Finding: Guilty on both
Sentence: Fined \$689.00
Fined \$3,224.00
Date: 01/30/14
Case: 14002028
14002029

This item added as part of previous premise

PREVIOUS PREMISE

Date:12/15/2014
Officer: L.Lammers

City of Milwaukee Police Department
90-5-1.5 Crime Prevention Survey
Tavern Inspection

Name of Premise: The Fox
Address: 421 W. Keefe Ave.
Phone:

Owner:
Owner address:
City State Zip:
Owner Phone:
Owner email:

Licensee/Agent: Daria L. Morse
Home Address: 2855 N 33rd St
City State Zip: Milwaukee, WI 53210
Phone: 414-308-3858
Email:

Preferred contact: Daria Morse

Location currently open: YES NO

Projected open date: 1st of January

Day's open: S M T W Th F SA ALL

Hours of Operation: Sun: 2 pm to close 24 hours Y N
Mon: 2 pm to close
Tue: 2 pm to close
Wed: 2 pm to close
Thu: 2 pm to close
Fri: 12 pm to close
Sat: 12 pm to close

Premise Type: Tavern/Bar
Restaurant
Other:

Licenses currently held:

- Alcohol: Yes No Class: #:
- Tobacco: Yes No #:
- Food: Yes No #:
- Occupancy: Yes No #:
- Other: Yes No Type: #:
- Other: Yes No Type: #:

Exterior Survey:

1. Is the area around the location clean? Yes No
2. What surrounds the location? (Check all the apply)
 - a. Park
 - b. School
 - c. Youth Center
 - d. Church
 - e. Tavern(s) If so, how many
 - f. Residential
 - g. Other businesses
 - h. Other:
3. Can you see from the outside of the location into the interior Yes No
4. Can you see the employees inside of the location from the outside Yes No
5. Are exterior windows free of signage Yes No
6. Is there a bus stop? Yes No
7. Is there a bus shelter? Yes No N/A
8. Street parking Yes No
9. Is there a parking lot Yes No
10. Is the parking lot clean? Yes No N/A
11. Is the parking lot well lit? Yes No N/A
12. Valet Parking Yes No
 - a. Will this lot have a guard? Yes No N/A
 - b. Will this lot have cameras? Yes No N/A
13. Are there areas where a person could conceal themselves Yes No
14. Is there exterior lighting? Yes No. Does it appears to be adequate Yes No
15. Exterior Payphone? Yes No
16. Are there No Loitering Signs posted? Yes No
17. Are there exterior security cameras Yes No How Many: 2
18. Are the address numbers prominently displayed and easy to see Yes No

Exterior Comments:

Camera Survey:

19. Does this location have security cameras? Yes No
20. Are they in working order? Yes No
21. What format are the cameras?
 - a. Color Yes No
 - b. Digital Yes No
 - c. VCR Yes No

d. Recorded Yes No

22. How long is footage stored for later viewing: unknown

23. Are there exterior cameras Yes No How many: 2

24. Are there interior cameras Yes No How many: 2

25. Do all employees know how to retrieve recorded digital images/footage? Yes No

26. Cameras located in parking lot Yes No N/A How many

Camera Survey Comments:

Interior Survey:

27. What is the planned/posted capacity 70

28. What is the minimum number of employees that will be on premise 2

29. Is the storeowner willing to be a standing complainant regarding loitering? Yes No

a. If yes have them fill out the standing complaint form and give them two of the commercial signs Yes No

30. Is the interior of the location neat and clean? Yes No

31. Does an interior camera face the entrance/exit? Yes No

32. Are emergency and non-emergency numbers posted near the phone? Yes No

33. Does the owner know how to contact their police district directly? Yes No

a. Did you provide a district contact guide to the owner? Yes No

Interior Comments:

Security

34. How many security personnel are going to be employed: N/A

35. How will they be deployed: Interior Exterior N/A

36. What days will they be deployed Mon Tue Wed Thu Fri Sat Sun ALL

37. Will the security be managed by business or contracted

38. Will they be armed Yes No N/A

39. What type of security measures will be used: N/A

- Wanding/metal detector
- ID Scanner
- Dress Code
- Cover Charge
- Age restriction
- Other

40. When at capacity, how will the overflow crowd be managed? by manager

41. Will a guard monitor the overflow crowd at all times? Yes No

Security Comments:

ADDITIONAL COMMENTS/RECOMMENDATIONS:

This supplementary report is written by P.O. Laurel Lammers, assigned as the Community Liaison Officer for District Five. On Monday, December 15th, 2014 at 1pm, I met with Mrs. Daria Morse regarding her license application for The Fox, which is located at 421 W. Keefe Ave. This survey was conducted at that location.

Upon arrival, I found that the building is zoned for mixed use, residential and commercial. The residential comprises the upper portion of the building. The commercial tavern that is currently at the location comprises the lower level of the building. There appears to be two entrance doors to the location, all on the north side of the building facing out towards Keefe Avenue. The east most door is the entrance to the tavern. I observed one light fixture on both the east and west corners of the north face of the building. There is also a large awning across the front of the business which is blue and displays the name of the tavern. I did observe two exterior cameras. One on the east corner of the building, and another, underneath the awning facing the tavern doorway. I observed one large window for the business on the north side of the building. I observed blinds on the inside of the window which obstructed the view into the business. The building itself occupies a single lot, just east of a vacant lot on the corner of N. 5th Street and W. Keefe Ave. To the east of the building is another small vacant open lot. The remaining area that surrounds the tavern is residential. There is a park that is on 5th St. just south of the tavern. There is no parking lot for the tavern; patrons have access to on street parking only. There is no designated private smoking area outside.

The inside of the location appeared to be a full bar that would be ready to open. The previous license for the location is expired. There is no business phone for the location; it does have two interior cameras. Both cameras appeared to be in working order, but Mrs. Morse has not yet been trained on how to use the camera system.

In speaking to Mrs. Morse, she plans to open the business at the beginning of January if her license is granted. She plans on being open seven days a week; Sunday through Thursday, 2pm - close; and Friday and Saturday, 12 pm - close. Current approved occupancy is 70. Mrs. Morse stated that she plans to have a minimum of two employees at the location while it is open. Mrs. Morse does not have any previous bartending experience or bar manager experience, but she did state that she has been a business manager for the past 17 years.

I did speak with Mrs. Morse about historical problems in the area regarding taverns. I did explain the Surveillance Camera Program that is being sponsored by the Milwaukee Police Department and Safe & Sound. I also suggested that Mrs. Morse familiarize herself with the current camera system. I also explained the standing complaint form program to Mrs. Morse; she did not however choose to participate at this time.

Licensed Alcohol Beverage Establishments within a .5 Mile Radius Centered on 421 W Keefe Ave 12/19/2014							Total:
License Summary:							
Class A Fermented Malt Beverage Retailer's License							2
Class A Malt & Class A Liquor License							6
Class B Tavern License							7
							Grand Total : 15
Legal entity	Trade name	Licensee	Address	License type name	Total capacity	Room capacity	Expiration date
WATKINS GROCERY	WATKINS GROCERY	FLORA B WATKINS, SP	3806 N 4TH ST	Class A Fermented Malt Beverage Retailer's License			7/14/2015
Sunshine Food Market	Sunshine Food Market	Abrar Musaltif, SP	103 E Keefe AV	Class A Fermented Malt Beverage Retailer's License			6/2/2015
NEW VILLAGE, LLC	POST FOOD & LIQUOR	ADEL H ZEID, Agt	3455 N MARTIN L KING JR DR	Class A Malt & Class A Liquor License			5/24/2015
PORT FOOD SUPERMART LLC	PORT SUPERMARKET	PARAMJEET S KHARAG, Agt	3876 N PORT WASHINGTON AV	Class A Malt & Class A Liquor License			1/15/2015
ATKINSON BEER & LIQUOR MART, INC	ATKINSON BEER & LIQUOR MART, INC	DARRELL C NICHOLSON, Agt	1101 W ATKINSON AV	Class A Malt & Class A Liquor License			2/8/2015
GREEN RING II	GREEN RING II	ISAAC T RAGSDALE, SP	3305 N MARTIN L KING JR DR	Class A Malt & Class A Liquor License			3/3/2015
SUNPRI CORP	CORNER LIQUOR	HINDERJIT S DHINDSA, Agt	3500 N PORT WASHINGTON AV	Class A Malt & Class A Liquor License			12/10/2015
NABHAN INVESTMENT, LLC	DAVIS AND SON FOOD & LIQUOR	SAED A NABHAN, Agt	3562 N MARTIN L KING JR DR	Class A Malt & Class A Liquor License			5/4/2015
Brother's II	Brother's II	PAUL E SIMMONS, SP	3251 N 8th ST	Class B Tavern License	75		4/10/2015
PROMISE'S LOUNGE	PROMISE'S LOUNGE	FREDDIE J JONES, SR, SP	3408 N PORT WASHINGTON AV	Class B Tavern License	25		5/24/2015
ELIM'S LOUNGE	ELIM'S LOUNGE	IVORY ELIM, SP	3501 N 6TH ST	Class B Tavern License	80		11/1/2015
SHEBA, LLC	ROTH'S INN	GARY W TOMPKINS, Agt	3805 N RICHARDS ST	Class B Tavern License	25		3/1/2015
Mae's Circle Lounge	Mae's Circle Lounge	WILLIE M NASH, SP	333 E Keefe AV	Class B Tavern License	69		5/12/2015
GLASS SLIPPER	GLASS SLIPPER	JIMMY D JORDAN, SP	3250 N 2ND ST	Class B Tavern License	80		12/20/2015
King Hall, LLC	King Hall	DAREN JACKSON, Agt	3413 N Martin L King Jr DR	Class B Tavern License	200		11/4/2015



Friday, February 06, 2015



Notice of Public Hearing

MORSE, Daria L

The Fox at 421 W Keefe Av

Class B Tavern and Public Entertainment Premises License Applications Requesting Disc Jockey, Jukebox, and 5 Amusement Machines

Tuesday, February 17, 2015 at 11:45 AM

To whom it may concern:

The above application has been made by the above named applicant(s). This requires approval from the Licenses Committee and the Common Council of the City of Milwaukee. The hearing before the Licenses Committee will take place on 2/17/2015 at 11:45 AM, in Room 301-B, Third Floor, City Hall. If you wish, you may provide testimony at the hearing regarding the request; see below for further information. You are not required to attend the hearing. Once the Licenses Committee makes its recommendation, this recommendation is forwarded to the full Common Council for approval at its next regularly scheduled hearing. Please review the information below and if you have further questions regarding this process, please contact the License Division at (414) 286-2238.

Important details for those wishing to provide information for the Licenses Committee to consider when making its recommendation:

1. The license application is scheduled to be heard at the above time. Due to other hearings running longer than scheduled, you may have to wait some time to provide your testimony.
2. You must appear in person and testify as to matters that you have personally experienced or seen. (You cannot provide testimony for your neighbor, parent or anyone else; this is considered hearsay and cannot be considered by the committee.)
3. No letters or petitions can be accepted by the committee (unless the person who wrote the letter or the persons who signed the petition are present at the committee hearing and willing to testify).
4. Persons opposed to the license application are given the opportunity to testify first; supporters may testify after the opponents have finished.
5. When you are called to testify, you will be sworn in and asked to give your name, and address. (If your first and/or last names are uncommon please spell them.)
6. You may then provide testimony.
 - a. Include only information relating to the above license application.
 - b. Include only information you have personally witnessed or seen.
 - c. Provide concise and relevant information detailing how this business has affected or may affect the peaceful enjoyment of your neighborhood.
 - d. If by the time you have the opportunity to testify, the information you wish to share has already been provided to the committee, you may state that you agree with the previous testimony. Redundant or repetitive testimony will not assist the committee in making its recommendation.
7. After giving your testimony, the members of the Licenses Committee and the licensee may ask questions regarding the testimony you have given or other factors relating to the license application.
8. Business Competition is not a valid basis for denial or non-renewal of a license.
Please Note: If you have submitted an objection to the above application your objection cannot be considered by the committee unless you personally testify at the hearing.

RESIDENT	MAIL ADDRESS	CITY AND ZIP CODE
CURRENT RESIDENT	330 W KEEFE AVE 1	MILWAUKEE, WI 53212-1414
CURRENT RESIDENT	330 W KEEFE AVE 2	MILWAUKEE, WI 53212-1414
CURRENT RESIDENT	330 W KEEFE AVE 3	MILWAUKEE, WI 53212-1414
CURRENT RESIDENT	330 W KEEFE AVE 4	MILWAUKEE, WI 53212-1414
CURRENT RESIDENT	330 W KEEFE AVE 5	MILWAUKEE, WI 53212-1414
CURRENT RESIDENT	330 W KEEFE AVE 6	MILWAUKEE, WI 53212-1414
CURRENT RESIDENT	330 W KEEFE AVE 7	MILWAUKEE, WI 53212-1414
CURRENT RESIDENT	330 W KEEFE AVE 8	MILWAUKEE, WI 53212-1414
CURRENT RESIDENT	331 W KEEFE AVE	MILWAUKEE, WI 53212-1413
CURRENT RESIDENT	337 W KEEFE AVE	MILWAUKEE, WI 53212-1413
CURRENT RESIDENT	3426 N 5TH ST	MILWAUKEE, WI 53212-1439
CURRENT RESIDENT	3430 N 5TH ST	MILWAUKEE, WI 53212-1439
CURRENT RESIDENT	3431 N 4TH ST	MILWAUKEE, WI 53212-1434
CURRENT RESIDENT	3433 N 4TH ST	MILWAUKEE, WI 53212-1434
CURRENT RESIDENT	3433 N 5TH ST	MILWAUKEE, WI 53212-1438
CURRENT RESIDENT	3433A N 5TH ST	MILWAUKEE, WI 53212-1438
CURRENT RESIDENT	3433B N 5TH ST	MILWAUKEE, WI 53212-1438
CURRENT RESIDENT	3434 N 5TH ST	MILWAUKEE, WI 53212-1439
CURRENT RESIDENT	3435 N 4TH ST	MILWAUKEE, WI 53212-1434
CURRENT RESIDENT	3436 N 5TH ST	MILWAUKEE, WI 53212-1439
CURRENT RESIDENT	3437 N 4TH ST	MILWAUKEE, WI 53212-1434
CURRENT RESIDENT	3437 N 5TH ST	MILWAUKEE, WI 53212-1438
CURRENT RESIDENT	3438 N 4TH ST	MILWAUKEE, WI 53212-1435
CURRENT RESIDENT	3441 N 5TH ST	MILWAUKEE, WI 53212-1438
CURRENT RESIDENT	3442 N 4TH ST	MILWAUKEE, WI 53212-1435
CURRENT RESIDENT	3442 N PORT WASHINGTON RD	MILWAUKEE, WI 53212-1468
CURRENT RESIDENT	3443 N 5TH ST	MILWAUKEE, WI 53212-1438
CURRENT RESIDENT	3444 N PORT WASHINGTON RD	MILWAUKEE, WI 53212-1468
CURRENT RESIDENT	3447 N 4TH ST	MILWAUKEE, WI 53212-1481
CURRENT RESIDENT	3449 N 4TH ST	MILWAUKEE, WI 53212-1481
CURRENT RESIDENT	3450 N PORT WASHINGTON RD	MILWAUKEE, WI 53212-1468
CURRENT RESIDENT	3451 N 5TH ST	MILWAUKEE, WI 53212-1438
CURRENT RESIDENT	3453 N 5TH ST	MILWAUKEE, WI 53212-1438
CURRENT RESIDENT	3454 N 4TH ST	MILWAUKEE, WI 53212-1435
CURRENT RESIDENT	3454A N 4TH ST	MILWAUKEE, WI 53212-1435
CURRENT RESIDENT	3457 N 5TH ST	MILWAUKEE, WI 53212-1438
CURRENT RESIDENT	3458 N 4TH ST	MILWAUKEE, WI 53212-1435
CURRENT RESIDENT	3459 N 5TH ST	MILWAUKEE, WI 53212-1438
CURRENT RESIDENT	3463 N 4TH ST	MILWAUKEE, WI 53212-1481
CURRENT RESIDENT	3463 N 5TH ST	MILWAUKEE, WI 53212-1438
CURRENT RESIDENT	3463A N 4TH ST	MILWAUKEE, WI 53212-1481
CURRENT RESIDENT	3463A N 5TH ST	MILWAUKEE, WI 53212-1438
CURRENT RESIDENT	3519 N 5TH ST	MILWAUKEE, WI 53212-1440
CURRENT RESIDENT	3520 N 5TH ST	MILWAUKEE, WI 53212-1441
CURRENT RESIDENT	3521 N 4TH ST	MILWAUKEE, WI 53212-1407
CURRENT RESIDENT	3521 N 5TH ST	MILWAUKEE, WI 53212-1440
CURRENT RESIDENT	3524 N 5TH ST	MILWAUKEE, WI 53212-1441
CURRENT RESIDENT	3524A N 5TH ST	MILWAUKEE, WI 53212-1441
CURRENT RESIDENT	3525 N 4TH ST	MILWAUKEE, WI 53212-1407
CURRENT RESIDENT	402 W KEEFE AVE	MILWAUKEE, WI 53212-1462
CURRENT RESIDENT	406 W KEEFE AVE	MILWAUKEE, WI 53212-1462
CURRENT RESIDENT	407 W KEEFE AVE	MILWAUKEE, WI 53212-1461
CURRENT RESIDENT	407A W KEEFE AVE	MILWAUKEE, WI 53212-1461
CURRENT RESIDENT	408 W KEEFE AVE	MILWAUKEE, WI 53212-1462
CURRENT RESIDENT	410 W KEEFE AVE	MILWAUKEE, WI 53212-1462

CURRENT RESIDENT	410 W RANDOLPH ST	MILWAUKEE, WI 53212-1480
CURRENT RESIDENT	411 W KEEFE AVE	MILWAUKEE, WI 53212-1461
CURRENT RESIDENT	411A W KEEFE AVE	MILWAUKEE, WI 53212-1461
CURRENT RESIDENT	412 W KEEFE AVE	MILWAUKEE, WI 53212-1462
CURRENT RESIDENT	416 W KEEFE AVE	MILWAUKEE, WI 53212-1462
CURRENT RESIDENT	418 W KEEFE AVE	MILWAUKEE, WI 53212-1462
CURRENT RESIDENT	419 W KEEFE AVE	MILWAUKEE, WI 53212-1461
CURRENT RESIDENT	420 W KEEFE AVE	MILWAUKEE, WI 53212-1462
CURRENT RESIDENT	420A W KEEFE AVE	MILWAUKEE, WI 53212-1462
CURRENT RESIDENT	422 W KEEFE AVE	MILWAUKEE, WI 53212-1462
CURRENT RESIDENT	422A W KEEFE AVE	MILWAUKEE, WI 53212-1462
CURRENT RESIDENT	423 W KEEFE AVE	MILWAUKEE, WI 53212-1461
CURRENT RESIDENT	424 W KEEFE AVE	MILWAUKEE, WI 53212-1462
CURRENT RESIDENT	426 W KEEFE AVE	MILWAUKEE, WI 53212-1462
CURRENT RESIDENT	430 W KEEFE AVE	MILWAUKEE, WI 53212-1462
CURRENT RESIDENT	430A W KEEFE AVE	MILWAUKEE, WI 53212-1462
CURRENT RESIDENT	432 W KEEFE AVE	MILWAUKEE, WI 53212-1462
CURRENT RESIDENT	432A W KEEFE AVE	MILWAUKEE, WI 53212-1462
CURRENT RESIDENT	502 W KEEFE AVE	MILWAUKEE, WI 53212-1464
CURRENT RESIDENT	503 W KEEFE AVE	MILWAUKEE, WI 53212-1463
CURRENT RESIDENT	505 W KEEFE AVE	MILWAUKEE, WI 53212-1463
CURRENT RESIDENT	507 W KEEFE AVE	MILWAUKEE, WI 53212-1463
CURRENT RESIDENT	508 W KEEFE AVE	MILWAUKEE, WI 53212-1464
CURRENT RESIDENT	509 W KEEFE AVE	MILWAUKEE, WI 53212-1463
CURRENT RESIDENT	514 W KEEFE AVE	MILWAUKEE, WI 53212-1464
CURRENT RESIDENT	515 W KEEFE AVE	MILWAUKEE, WI 53212-1463
CURRENT RESIDENT	515A W KEEFE AVE	MILWAUKEE, WI 53212-1463
CURRENT RESIDENT	519 W KEEFE AVE	MILWAUKEE, WI 53212-1463
CURRENT RESIDENT	521 W KEEFE AVE	MILWAUKEE, WI 53212-1463

Total Records: 85

Radius: 250.0 feet and Center of Circle: 421 W Keefe AV



Friday, February 06, 2015

Licenses Committee Notice of Hearing

JEWEL CURRIE
5410 N 36th St

MILWAUKEE, WI 53209

Date: 2/17/2015
Time: 11:45 AM
Location: Room 301-B, Third Floor, City Hall

The Licenses Committee will consider the following license application:

Class B Tavern and Public Entertainment Premises License Applications
Requesting Disc Jockey, Jukebox, and 5 Amusement Machines
Daria L Morse
The Fox at 421 W Keefe Av

Please note this application may be recommended for denial based on fitness of the location due to concentration of alcohol beverage outlets in the area. If the application is denied for this reason, no other application for an alcohol beverage license for this location shall be recommended for approval by the Licenses Committee within three years of the date of denial unless the applicant has demonstrated a change of circumstances since the prior denial.

If you have any questions, please call (414) 286-2238.





PLAN OF OPERATION

1. Premises Location
<input checked="" type="checkbox"/> Free Standing Building <input type="checkbox"/> Strip Mall <input type="checkbox"/> Other _____
2. Describe Premises Structure
<input checked="" type="checkbox"/> Single Story <input type="checkbox"/> Multi-Story - # of Stories _____ <input type="checkbox"/> Other _____
3. Describe Surrounding Area
<input checked="" type="checkbox"/> Commercial <input type="checkbox"/> Residential <input type="checkbox"/> Industrial <input type="checkbox"/> Other _____
4. Premises Location
a) <input checked="" type="checkbox"/> Major Thoroughfare <input type="checkbox"/> Secondary Street <input type="checkbox"/> Other _____ b) Nearest Cross Street <u>Fifth St.</u>
5. Proximity of Premises to Church, School, Daycare Center or Hospital
Is there at least 300 feet between the building and any church, school, daycare center or hospital? <input type="checkbox"/> Yes <input type="checkbox"/> No
6. Miscellaneous Business Questions
a) Proposed Opening Date: <u>December 1st</u> b) Is this premise under construction? <input type="checkbox"/> Yes <input checked="" type="checkbox"/> No If yes, list estimated completion date: _____ c) Is this a franchise? <input type="checkbox"/> Yes <input checked="" type="checkbox"/> No d) Is this premises currently licensed? <input type="checkbox"/> Yes <input checked="" type="checkbox"/> No If yes, list type of license: _____ e) Is the current licensee operating? <input type="checkbox"/> Yes <input checked="" type="checkbox"/> No If no, list date closed: _____ f) What other types of licenses/permits will you or do you hold at this location? (check all that apply) <input checked="" type="checkbox"/> Occupancy Permit <input type="checkbox"/> Cigarette & Tobacco <input type="checkbox"/> Gas Station <input type="checkbox"/> Extended Hours <input type="checkbox"/> Other: _____ g) Do you have future plans for other businesses, licenses or permits at this location? <input type="checkbox"/> Yes <input checked="" type="checkbox"/> No If yes, explain: _____
7. Food
Will food be served on the premises? <input checked="" type="checkbox"/> No <input type="checkbox"/> Yes If yes, a Food Dealer license is required. Check all that apply: <input type="checkbox"/> Prepackaged Food <input type="checkbox"/> Snacks <input type="checkbox"/> Appetizers <input type="checkbox"/> Catered Events <input type="checkbox"/> Full Meals – Hours of Food Service: From _____ To _____ A menu must be submitted with this Plan of Operation for all restaurants.
8. Type of Business
Briefly describe the type of business you plan to operate if granted a license (attach additional sheets as necessary.) <u>Tavern</u>

9. Litter and Noise

How are the grounds kept clean? Sweep Pressure Wash Pick Up Litter Other: _____

How often will grounds be cleaned? Daily Weekly Other: _____

Grounds Cleaned By: Licensee Building Owner Employees Hired Maintenance Other: _____

How are noise issues prevented and/or addressed? Security Manager approaches customer(s) Call Police
 Signs Posted Other: _____

10. Smoking and Sanitation

Are there designated outdoor smoking areas? No Yes

If yes, describe the area(s) and provide location(s): _____

Number of Garbage Cans: Inside: 2 Locations: BEHIND BAR
 Outside: 1 Locations: END OF ALLEY

Is a Crowd Control Barrier used? No Yes If yes, describe: _____

Describe sanitation facilities (restrooms): Hand washing (soap) toilets, URINALS

Provide name of solid waste contractor: WASTE MANAGEMENT

11. Security

Are there parking spaces on the premises? No Yes If yes, number of spaces: _____ and describe security provisions: _____

Are there designated loading areas? No Yes If yes, describe security provisions _____

Do you have security personnel on the premise? No Yes If yes, how many? _____

AND What are their responsibilities? _____

What security equipment do they use? _____

List their licensing, certification or training credentials: _____

Are there security cameras? No Yes If yes, list all locations: FRONT + SIDE OF BUILDING

Are searches and/or identification checks conducted upon entry? No Yes If yes, describe: _____

12. Percentage of Sales (must total 100%)

Alcohol 75 % Food Sales _____ % Entertainment 25 % Other _____ %

13. Businesses On The Premise (choose all that apply):

Type 1

- | | | | |
|--|--|---|--|
| <input type="checkbox"/> Full Service Restaurant | <input type="checkbox"/> Cafe/Coffee Shop | <input type="checkbox"/> Deli or Fast Food Restaurant | <input type="checkbox"/> Private/Fraternal/Veterans Club |
| <input type="checkbox"/> Night Club | <input checked="" type="checkbox"/> Tavern | <input type="checkbox"/> Cocktail Lounge | <input type="checkbox"/> Teen Club |
| <input type="checkbox"/> Bowling Alley | <input type="checkbox"/> Hotel | <input type="checkbox"/> Banquet Hall | <input type="checkbox"/> Sports Facility |

Type 2

- | | | | |
|---------------------------------------|---------------------------------------|--------------------------------------|--|
| <input type="checkbox"/> Liquor Store | <input type="checkbox"/> Corner Store | <input type="checkbox"/> Supermarket | <input type="checkbox"/> Convenience Store |
| <input type="checkbox"/> Gas Station | <input type="checkbox"/> Other _____ | | |

14. Legal Capacity of Premises (Only premises identified as Type I in Question #13)

70 (Call the Milwaukee Development Center at 414-286-8211 if you have questions.)

15. Hours of Operation

Day of the Week	Proposed Hours of Operation:		Number of Customers expected each day	Potential Age Range of Customers	Class B Applicants: Age Restriction (If none, write 'None')
	Open	Close			
Sunday	10:00 AM	2:00 am	70	21 +	21 +
Monday	↓	↓	↓	↓	↓
Tuesday	↓	↓	↓	↓	↓
Wednesday	↓	↓	↓	↓	↓
Thursday	↓	↓	↓	↓	↓
Friday	10:00 AM	2:30 AM	↓	↓	↓
Saturday	"	"	↓	↓	↓

Entertainment Indoor Closing Hours - If alcohol beverage establishment, same as alcohol license hours.
If non-alcohol establishment 1:00 am Sunday to Thursday; 1:30 am Friday and Saturday.

Entertainment Outdoor Closing Hours - 10:00 pm Sunday – Thursday; 12:00 am Friday and Saturday, unless otherwise approved by Common Council in licensee's plan of operation.

16. This Section to be Completed by Alcohol Applicants Only

- a) Property Owners Name: Victor Banton + Jewel Curry Phone Number: _____
Address: 5410 N. 36th Street
- b) Are you taking out this application for anyone that may not be eligible for a license? No Yes
If yes, list name and address: _____
- c) Will the agent, a partner or the individual licensee be conducting the day-to-day operations of the business? No Yes
If no, list the name and address of the person(s) who will: _____

Class B Applicants: If the agent, a partner or the individual licensee will not be conducting the day-to-day operations of the business, the person(s) listed above must obtain a Class B Managers license.

- d) Does anyone else have money invested or any other interest in this business? No Yes
If yes, explain: _____
- e) Have you made an agreement with anyone to repay any loan or any other payments based upon income from the business?
 No Yes If yes, list name and address: _____
- f) Will any of the following types of businesses be conducted at this location? (check all that apply)
 Bed & Breakfast Billiard/Pool Hall Comedy Club Indoor Golf Facility
 Video Game Center(6 or more games) Brew Pub Volleyball Court Theater Wine Tasting Room
 Department Store Pharmacy Gift Shop Museum Center for the Visual & Performing Arts
- g) If applying for Class B or C license, are you applying for "Service Bar Only"? No Yes
Service Bar Only means customers cannot sit at the bar. Alcohol is served to patrons seated at tables. No stools, chairs or other articles of furniture shall be placed at the service bar for patrons to sit upon.

17. Proof of Ownership, Lease, or Offer to Purchase (new & transfer applicants only)

Submit proof of ownership, lease, or offer to purchase the building with this application.

A lease or offer to purchase must:

- Be in the same legal entity name as that apply for the license
- Reflect the same address as the premises address on this application
- Reflect current dates and
- Be signed by the lessor/seller and lease/buyer

18. Property Information (new & transfer applicants only)

- a) Do you own or lease the building? Own Lease
- b) Who owns the fixtures (for example, coolers, etc.)? Owner
- c) Are you purchasing the stock and/or fixtures? No Yes If yes, amount paid \$ _____
- d) Total amount paid for business \$ N/A
- e) Total amount paid for goodwill of the business \$ N/A

Goodwill comprises the reputation and customer relationships of an existing business. If the price you pay for the business exceeds the fair market value of all of the rest of the assets of the business, the excess may be considered goodwill.

- f) Have you made arrangements with the seller for payment of personal property taxes? No Yes

19. Lease Information (new & transfer applicants who are leasing the premises only)

- a) Date lease begins Nov 1st Ends _____
- b) Monthly rental \$ 1200.00
- c) Do you have an option to renew the lease? No Yes
- d) Does your lease allow for assignment to another party without the consent of the owner? No Yes
- e) For what length of time have you been guaranteed occupancy (number of years)? _____
- f) In addition to paying the monthly rental, will you have to pay anything additional to the owner of the building to guarantee performance of the lease? No Yes If yes, explain _____
- g) Does the present owner or occupancy object to the granting of your license? No Yes
If yes, explain _____

20. Change of Agent Applicants Only

- Have there been any changes to the floor plan since the last application was submitted? No Yes
If no, a new floor plan is not required. If yes, submit a new floor plan and explain the change(s): _____

21. Notarized Signatures of Applicants

SUBSCRIBED AND SWORN TO BEFORE ME

This 18th day of NOVEMBER, 2014

[Signature]
(Clerk/Notary Public)

[Signature: Dana Morse]
Agent/Owner/Partner

My Commission Expires MARCH 22, 2015

*Notary Seal must be affixed.

Additional Owner/Partner

Note: All information contained in this application is subject to approval by the Common Council. Deviating from approved plan of operation will subject license to objection and/or suspension or non-renewal of the license. Contact the License Division for information on how to request changes.

New and transfer of premise applicants must submit the following:

- Proof of ownership, lease or offer to purchase the building
- Detailed floor plan
- If a restaurant, copy of the menu

If you do not provide all required information, your application will be returned to you.





**PUBLIC ENTERTAINMENT PREMISES
SUPPLEMENTAL APPLICATION**

Office of the City Clerk License Division
200 E. Wells St. Room 105, Milwaukee, WI 53202
(414) 286-2238 www.milwaukee.gov/license e-mail address: license@milwaukee.gov

TYPES OF ENTERTAINMENT (CHOOSE ALL THAT APPLY)

<input type="checkbox"/> Instrumental Musicians	<input type="checkbox"/> Bands	<input type="checkbox"/> Battle of the Bands	<input type="checkbox"/> Comedy Acts
<input checked="" type="checkbox"/> Disc Jockey	<input type="checkbox"/> Magic Shows	<input type="checkbox"/> Poetry Readings	<input type="checkbox"/> Dancing by Performers
<input type="checkbox"/> Adult Entertainment/ Strippers/Erotic Dance	<input type="checkbox"/> Wrestling	<input type="checkbox"/> Patron Contests	<input type="checkbox"/> Patrons Dancing
<input checked="" type="checkbox"/> Jukebox	<input type="checkbox"/> Karaoke	<input type="checkbox"/> Bowling Alley	<input type="checkbox"/> Pool Tables
<input type="checkbox"/> Motion Pictures	<input checked="" type="checkbox"/> Amusement Machines –	How many? _____	How many? _____
How many? _____	How many? <u>5</u>	<input type="checkbox"/> Concerts	<input type="checkbox"/> Theatrical Performances
<input type="checkbox"/> Other: _____	Approx. # per year? _____	Approx. # per year? _____	

WILL PROMOTERS EVER BE USED FOR ANY OF THE ENTERTAINMENT?

No Yes, describe: _____

LEGAL CAPACITY OF PREMISES

_____ (Call the Milwaukee Development Center at 414-286-8211 w questions.) Your legal capacity will determine the license fee for your Public Entertainment Premise License. If you would like to request that the license be approved with a lower capacity than that listed above, indicate lower capacity _____. If approved, this lower capacity will print on your license and override the capacity listed on your Occupancy Permit.

IDENTIFY IF SOUND AMPLIFICATION IS USED

No Yes, describe: _____

DECLARATIONS, ACKNOWLEDGEMENTS, & DISCLOSURES

The undersigned understands that after the license has been issued, a change to the plan of operation will require a written request to change and approval from the Common Council.
The undersigned agrees to inform the City Clerk within 10 days of any substantial changes in the information supplied in this application.
The undersigned understands that applicants shall not willfully refuse to provide the services offered under this license, or add charges or require deposits not required of the general public because of race, color, sex, religion, national origin or ancestry, age, handicap, lawful source of income, marital status, sexual orientation, gender identity or expression, familial status or the fact that a person is now or has been a member of the military service, whether dressed in uniform or not; and shall not seek such information as a condition of employment, or penalize any employee or discriminate in the selection of personnel for training or promotion on the basis of such information.
The undersigned has knowledge of the City Ordinances currently regulating public entertainment, and understands that the license may be subject to suspension, non-renewal or revocation, if the applicant violates any rule, law or regulation of the city of Milwaukee and State of Wisconsin.

60 DAY WAIVER (FOR APPLICANTS ALSO APPLYING FOR OTHER LICENSES AT THIS TIME)

I request that my Public Entertainment Premises LICENSE application be HELD subject to the review requirements of the other licenses for which I am applying. I THEREFORE waive the requirement of Milwaukee Code of Ordinances SECTION 108-5-1-b requiring THAT THE COMMON COUNCIL DENY OR GRANT MY Public Entertainment Premises application within 60 days after certification.
Signature of Applicant: Dana L Morse

NOTARIZED SIGNATURES OF APPLICANTS

SUBSCRIBED AND SWORN TO BEFORE ME
This 12th day of DECEMBER, 20 14

[Signature]
(Clerk/Notary Public)
My Commission Expires MARCH 22, 2015 *Notary Seal must be affixed.

Dana L. Morse
Agent/Owner/Partner

Additional Owner/Partner



CITY OF MILWAUKEE
OFFICE OF THE CITY CLERK

Friday, February 06, 2015

COMMITTEE MEETING NOTICE

AD 06

Mark A Murray

5828 W Scott St

West Allis, WI 53214

You are requested to attend a hearing which is to be held in Room 301-B, Third Floor, City Hall on:

Tuesday, February 17, 2015 at 11:45 AM

Regarding: Your Class B Tavern and Public Entertainment Premises License Applications Requesting Bands, Disc Jockey, Poetry Readings, Patrons Dancing, Jukebox, Karaoke, 1 Pool Table, and 3 Amusement Machines for "Murray's Bar" at 2474 W HOPKINS St.

There is a possibility that your application may be denied  one or more of the following reasons: The recommendation of the committee regarding the application shall be based on evidence presented at the hearing. Per MCO 85-2.7-4, probative evidence concerning whether or not a new license should be granted may be presented on the following subjects: whether or not the applicant meets the municipal requirements, the appropriateness of the location and premises where the licensed premises is to be located and whether use of the premises for the purposes or activities permitted by the license would tend to facilitate a public or private nuisance or create undesirable neighborhood problems such as disorderly patrons, unreasonably loud noise, litter, and excessive traffic and parking congestion. Probative evidence relating to these matters may be taken from the plan of operation submitted with the license application, if any, but shall not include the content of any music. Evidence regarding the fitness of the location of the premises to be maintained as the principal place of business, including but not limited to whether there is an overconcentration of businesses of the type for which the license is sought; whether the proposal is consistent with any pertinent neighborhood business or development plans, or the location's proximity to areas where children are typically present. The applicant's record in operating similarly licensed premises; and whether or not the applicant has been charged with or convicted of any felony, misdemeanor, municipal offense or other offense, the circumstances of which substantially relate to the activity to be permitted by the license being applied for or any other factor which reasonably relates to the public health, safety or welfare may also be considered. See attached police report or correspondence.

Notice for applicants with warrants or unpaid fines:

Proof of warrant satisfaction or payment of fines must be submitted at the hearing on the above date and time. Failure to comply with this requirement may result in a delay of the granting/denial of your application.

Failure to appear at this meeting may result in the denial of your license. Individual applicants must appear only in person or by an attorney. Corporate or Limited Liability applicants must appear only by the agent designated on the application or by an attorney. Partnership applicants must appear by a partner listed on the application or by an attorney. If you wish to do so and at your own expense, you may be accompanied by an attorney of your choosing to represent you at this hearing.

You will be given an opportunity to speak on behalf of the application and to respond and challenge any charges or reasons given for the denial. No petitions can be accepted by the committee, unless the people who signed the petition are present at the committee hearing and willing to testify. You may present witnesses under oath and you may also confront and cross-examine opposing witnesses under oath. If you have difficulty with the English language, you should bring an interpreter with you, at your expense, so that you can answer questions and participate in your hearing.

You may examine the application file at this office during regular business hours prior to the hearing date. Inquiries regarding this matter may be directed to the person whose signature appears below.

Limited parking for persons attending meetings in City Hall is available at reduced rates (5 hour limit) at the Milwaukee Center on the southwest corner of East Kilbourn and North Water Street. Parking tickets must be validated in the first floor information booth in City Hall.

PLEASE NOTE: Upon reasonable notice, efforts will be made to accommodate the needs of disabled individuals through sign language interpreters or other auxiliary aids. For additional information or to request this service, contact the Council Services Division ADA Coordinator at (414) 286-2998, Fax - (414) 286-3456, TDD - (414) 286-2025.

JIM OWCZARSKI, CITY CLERK

BY:

Jason Schunk
License Division Manager

If you have questions regarding this notice, please contact the License Division at (414) 286-2238.

200 E. Wells Street, Room 105, City Hall, Milwaukee, WI 53202. www.milwaukee.gov/license
Phone: (414) 286-2238 Fax: (414) 286-3057 Email Address: License@milwaukee.gov

MILWAUKEE POLICE DEPARTMENT
LICENSE INVESTIGATION UNIT

CRIMINAL RECORD/ORDINANCE VIOLATION/INCIDENTS
SYNOPSIS

DATE: 12/27/14
LICENSE TYPE: BTAVN
NEW: X
RENEWAL:

No. 201697
Application Date:
Expiration Date:

License Location: 2474 W Hopkins Street
Business Name: Murray's Bar

Licensee/Applicant: Murray, Mark A
(Last Name, First Name, MI)
Date of Birth: 04/15/1967

This report is written by Police Officer KUKOWSKI, assigned to the License Investigation Unit, Days.

The Milwaukee Police Department's investigation regarding this application revealed the following:

1. On 06/24/2008 at 5:07PM, the applicant was cited by City Of Milwaukee at 2413 N 38th St for:

Charge: Zoning Violations
Finding: Guilty – Milwaukee Municipal Court
Sentence: \$150.00 Penalty
Date: 11/20/2008
Case#: 08084936

2. On 02/07/2011 at 1:58PM, the applicant was cited by City Of Milwaukee at 2481 W Vliet St for:

Charge: Commercial Lot – Land Use Violation
Finding: Guilty – Milwaukee Municipal Court
Sentence: \$345.00 Penalty
Date: 11/29/2011
Case#: 11074891

Date:01/28/15
Officer: L.Lammers

City of Milwaukee Police Department
90-5-1.5 Crime Prevention Survey
Tavern Inspection

Name of Premise: Murray's Bar
Address: 2474 W. Hopkins St.
Phone:

Owner: Archie Hamilton
Owner address: 3515 W Lloyd St
City State Zip: Milwaukee, WI 53208
Owner Phone: 414-444-4282
Owner email:

Licensee/Agent: Mark Murray
Home Address: 5828 W Scott St.
City State Zip: West Allis, WI 53214
Phone: 414-397-3602
Email:

Preferred contact: Mr. Murray

Location currently open: YES NO

Projected open date: March 1st

Day's open: S M T W Th F SA ALL

Hours of Operation: Sun: 6 am - close 24 hours Y N
Mon: 6 am - close
Tue: 6 am - close
Wed: 6am - close
Thu: 6am - close
Fri: 6am - close
Sat: 6am - close

Premise Type: Tavern/Bar
Restaurant
Other:

Licenses currently held:

Alcohol: Yes No Class: D #: BART210240
Tobacco: Yes No #:
Food: Yes No #:
Occupancy: Yes No #:
Other: Yes No Type: #:
Other: Yes No Type: #:

Who is your alcohol distributor?

Exterior Survey:

1. Is the area around the location clean? Yes No
2. What surrounds the location? (Check all the apply)
 - a. Park
 - b. School
 - c. Youth Center
 - d. Church
 - e. Tavern(s) If so, how many
 - f. Residential
 - g. Other businesses
 - h. Other:
3. Can you see from the outside of the location into the interior Yes No
4. Can you see the employees inside of the location from the outside Yes No
5. Are exterior windows free of signage Yes No
6. Is there a bus stop? Yes No
7. Is there a bus shelter? Yes No N/A
8. Street parking Yes No
9. Is there a parking lot Yes No
10. Is the parking lot clean? Yes No N/A
11. Is the parking lot well lit? Yes No N/A
12. Valet Parking Yes No
 - a. Will this lot have a guard? Yes No N/A
 - b. Will this lot have cameras? Yes No N/A
13. Are there areas where a person could conceal themselves Yes No
14. Is there exterior lighting? Yes No. Does it appears to be adequate Yes No
15. Exterior Payphone? Yes No
16. Are there No Loitering Signs posted? Yes No
17. Are there exterior security cameras Yes No How Many:
18. Are the address numbers prominently displayed and easy to see Yes No

Exterior Comments:

Camera Survey:

19. Does this location have security cameras? Yes No
20. Are they in working order? Yes No
21. What format are the cameras?
 - a. Color Yes No

- b. Digital Yes No
- c. VCR Yes No
- d. Recorded Yes No

22. How long is footage stored for later viewing:

23. Are there exterior cameras Yes No How many:

24. Are there interior cameras Yes No How many:

25. Do all employees know how to retrieve recorded digital images/footage? Yes No

26. Cameras located in parking lot Yes No N/A How many

Camera Survey Comments:

Interior Survey:

27. What is the planned/posted capacity 79

28. What is the minimum number of employees that will be on premise 1

29. Is the storeowner willing to be a standing complainant regarding loitering? Yes No

a. If yes have them fill out the standing complaint form and give them two of the commercial signs Yes No

30. Is the interior of the location neat and clean? Yes No

31. Does an interior camera face the entrance/exit? Yes No

32. Are emergency and non-emergency numbers posted near the phone? Yes No

33. Does the owner know how to contact their police district directly? Yes No

a. Did you provide a district contact guide to the owner? Yes No

Interior Comments:

Security

34. How many security personnel are going to be employed: 1 N/A

35. How will they be deployed: Interior yes Exterioryes N/A

36. What days will they be deployed Mon Tue Wed Thu Fri Sat Sun ALL

37. Will the security be managed by business or contracted

38. Will they be armed Yes No N/A

39. What type of security measures will be used: N/A

Wanding/metal detector

ID Scanner

Dress Code no hats, tennis shoes, pants must be pulled up

Cover Charge

Age restriction

Other currency checker

40. When at capacity, how will the overflow crowd be managed? by manager and/or security

41. Will a guard monitor the overflow crowd at all times? Yes No

Security Comments:

ADDITIONAL COMMENTS/RECOMMENDATIONS:

This supplementary report is written by P.O. Laurel Lammers, assigned to District Five, early shift; as the Community Liaison Officer. On Wednesday, January 21st, 2015 at 12:00 pm, I met with Mark Murray regarding his application for a new liquor license for 2474 W. Hopkins St. which will be opened under the name of Murray's bar.

The proposed business is located on the north side of W. Hopkins St. at the northeast corner of N. 24th Pl. The building is zoned for mixed use, residential and commercial. The tavern occupies the lower portion of the building with the residential in the upper. The main entrance to the tavern is on the south side of the building facing out towards W. Hopkins St. There are two large windows to either side of the door, and the address is displayed above the entrance door, as well as a two bulb flood light. The windows do not allow for visibility in or out of the business at this time as they both are closed off with blinds. There are no exterior cameras at this time, and no other exterior lights. The building does have a vacant lot to the east of it. The majority of what surrounds the proposed tavern is residential.

The interior is currently being renovated, but appeared that it could be a fully functional bar at this time. There are no interior cameras at this time.

Murray stated that he owns his own business, Murray's Trans & Auto, and has had that business for a long time. He stated that he also bartends at CHILL Factor which is located on 29th & North Ave. Murray stated that he has wanted his own bar for some time, and thought this may be a good opportunity. He has a tentative agreement with Mr. Hamilton to purchase the entire building under a land contract. Mr. Murray stated that he has already purchased a camera system and plans to install four cameras inside, and four on the outside of the business. They will be recorded digitally, and in color, and the footage will be stored for a 2-3 week time frame. I did speak with Mr. Murray about proper camera placement and also provided him with information regarding the City of Milwaukee Surveillance Camera program. I spoke to Mr. Murray about what to expect from the area as a neighborhood. He informed me that he does plan to hire a security person, that will be armed, to be at the business while it is open. I spoke to Murray about proper cash handling, and how and when to contact the Milwaukee Police Department. I did also explain the District Five standing complaint form program; he did choose to participate in the program.

MILWAUKEE POLICE DEPARTMENT
LICENSE INVESTIGATION UNIT

CRIMINAL RECORD/ORDINANCE VIOLATION/INCIDENTS
SYNOPSIS

DATE: 12/27/14

LICENSE TYPE: BTAVN

NEW:

RENEWAL: X

No. 16875

Application Date:

Expiration Date:

License Location: 2474 W Hopkins Street

Aldermanic District: 06

Business Name: Arc's Place

Licensee/Applicant: Freeman, Cleveland

(Last Name, First Name, MI)

Date of Birth: 01/05/74

Male:

Female:

Home Address: 3513 W Lloyd Street

City: Milwaukee

State: Wi

Zip Code: 53208

Home Phone: (414) 444-4282

This report is written by Police Officer Kukowski, assigned to the License Investigation Unit, Days.

The Milwaukee Police Department's investigation regarding this application revealed the following:

1. On 01/19/10 at 3:14 pm, Milwaukee police were dispatched to 3888 N Port Washington for a Battery complaint. Police spoke to the victim who stated on 01/17/10, she was at Arc's Place when a known patron struck her over the forehead with a glass bottle. The victim needed 10 stitches to close the wound. The DA's office was reviewing the case for possible charges.
2. On 02/27/10 at 1:16 am, Milwaukee police conducted a License Premise Check at 2474 W Hopkins Street. Upon arrival, officers were unable to enter the tavern because the door was locked. Police had to knock several times before the door was opened. Officers spoke to Archie Hamilton regarding the locked door and issued a warning. Officers further advised Hamilton that they would conduct periodical checks to ensure that the door was not locked.

Previous premise report.

MILWAUKEE POLICE DEPARTMENT

LICENSING

CRIMINAL RECORD/ORDINANCE VIOLATION/INCIDENTS SYNOPSIS

DATE: 12/27/14
LICENSE TYPE: BTAVN
NEW:
RENEWAL:

No. 188906
Application Date: 06/04/2014

License Location: 2474 West Hopkins Street
Business Name: My Spot

Licensee/Applicant: Hamilton, Archie L.
(Last Name, First Name, MI)

Date of Birth: 03/26/1941

Home Address: 3513 West Lloyd Street

City: Milwaukee

State: WI Zip Code: 53208

Home Phone: (414) 553-4564

This report is written by Police Officer KUKOWSKI, assigned to the License Investigation Unit, Days.

The Milwaukee Police Department's investigation regarding this application revealed the following:

1. On 06/05/2014 a Milwaukee police officer received information from Alderwoman Cogg's office that the business at 2474 West Hopkins Street (My Spot) is being run by someone other than the applicant. An employee at the business, Lyle A. McDowell, told the officer that the business is run by Archie Hamilton (the applicant). The applicant also told the officer, by phone, that he is responsible for the day to day operation of the business.
2. On 06/06/2014 Milwaukee police officers met with Lyle McDowell at Milwaukee police district #5 regarding the business at 2474 West Hopkins Street. This meeting was held at the request of Milwaukee Police. McDowell was contacted after officers were not able to make contact with the applicant and they discovered that the applicant has removed his name with WE energies for this address. McDowell told officers that he is in the process of purchasing the building and has been subleasing the business from Archie Hamilton for over a month. McDowell was told that because he does not possess a manager's license, Hamilton must be in control and present for the daily operations of the business.

PREVIOUS PREMISE

MILWAUKEE POLICE DEPARTMENT

LICENSING

CRIMINAL RECORD/ORDINANCE VIOLATION/INCIDENTS SYNOPSIS

DATE: 06/11/2014
LICENSE TYPE: BTAVN
NEW:
RENEWAL:

No. 188906
Application Date: 06/04/2014

License Location: 2474 West Hopkins Street
Business Name: My Spot

Licensee/Applicant: Hamilton, Archie L.
(Last Name, First Name, MI)

Date of Birth: 03/26/1941

Home Address: 3513 West Lloyd Street

City: Milwaukee

State: WI Zip Code: 53208

Home Phone: (414) 553-4564

This report is written by Police Officer Gilbert Gwinn, assigned to the License Investigation Unit, Days.

The Milwaukee Police Department's investigation regarding this application revealed the following:

1. On 09/20/2012 the applicant was cited at 2471 North 41st Street in the city of Milwaukee for Building Code Violations.

Charge: Building Code Violations
Finding: Guilty
Sentence: \$1580.00 fine *****in warrant status*****
Date: 07/31/2013
Case: 13060630

2. On 06/05/2014 a Milwaukee police officer received information from Alderwoman Cogg's office that the business at 2474 West Hopkins Street (My Spot) is being run by someone other than the applicant. An employee at the business, Lyle A. McDowell, told the officer that the business is run by Archie Hamilton (the applicant). The applicant also told the officer, by phone, that he is responsible for the day to day operation of the business.

3. On 06/06/2014 Milwaukee police officers met with Lyle McDowell at Milwaukee police district #5 regarding the business at 2474 West Hopkins Street. This meeting was held at the request of Milwaukee Police. McDowell was contacted after officers were not able to make contact with the applicant and they discovered that the applicant has removed his name with WE energies for this address. McDowell told officers that he is in the process of purchasing the building and has been subleasing the business from Archie Hamilton for over a month. McDowell was told that because he does not possess a manager's license, Hamilton must be in control and present for the daily operations of the business.

Previous premise

Licensed Alcohol Beverage Establishments within a .5 Mile Radius Centered on 2474 W Hopkins St 01/07/2015							Total
License Summary:							
Class A Fermented Malt Beverage Retailer's License							6
Class A Malt & Class A Liquor License							6
Class B Tavern License							6
							Grand Total : 18
Legal entity	Trade name	Licensee	Address	License type name	Total capacity	Room capacity	Expiration date
All Star Food & Beer LLC	All Star Food & Beer	Maiada Ali, Agt	3100 N 27th ST	Class A Fermented Malt Beverage Retailer's License			7/22/2015
ANGEL FOOD MARKET	ANGEL FOOD MARKET	CHIDI P ONUKWUGHA, SP	3700 N 26TH ST	Class A Fermented Malt Beverage Retailer's License			7/26/2015
FAITH GROCERIES, INC	FAITH GROCERIES	HARJINDER KHASRIA, Agt	3451 N 23RD ST	Class A Fermented Malt Beverage Retailer's License			4/11/2015
FAMILY SUPER SAVER, INC	FAMILY SUPERSAVER	ELHAM ABDUL RAHIM, Agt	2301 W HOPKINS ST	Class A Fermented Malt Beverage Retailer's License			7/30/2015
PJS SUPERMARKET, LLC	PJS SUPERMARKET	INDERJIT KAUR, Agt	3079 N 21ST ST	Class A Fermented Malt Beverage Retailer's License			1/17/2016
Sparkle Food Inc	Sparkle Food	Amro R Qoran, Agt	2526 W Hopkins ST	Class A Fermented Malt Beverage Retailer's License			4/9/2015
ANI ALLIANCE, INC	EXPRESS LIQUOR	NAVPREET S MANHANI, Agt	3833 N TEUTONIA AV	Class A Malt & Class A Liquor License			12/15/2015
Dashmesh Investment, LLC	Value Food and Liquor	NAVPREET KAUR, Agt	3160 N 27th ST	Class A Malt & Class A Liquor License			2/27/2015
HARMEET LLC	S & S LIQUOR	Nitpreet S Kohli, Agt	3200 N 27TH ST	Class A Malt & Class A Liquor License			7/29/2015
KHASRIA 3, INC	BIG JIM LIQUOR	BHUPINDER SINGH, Agt	2161 W HOPKINS ST	Class A Malt & Class A Liquor License			1/19/2016
Toor Retail LLC	Jack's Beverage Center	Davinder S Toor, Agt	3565-67 N Teutonia AV	Class A Malt & Class A Liquor License			7/23/2015
Y&A LLC	Mothers Food and Liquor	Ali M Farhud, Agt	2438 W Hopkins ST	Class A Malt & Class A Liquor License			2/10/2015
CATFISH LOUNGE, INC	CATFISH LOUNGE	JAMIE N GLADNEY, Agt	3646 N TEUTONIA AV	Class B Tavern License	80		6/13/2015
Just Chilln	Just Chilln	Herbert L Sloan, SP	3363 N 27th ST	Class B Tavern License	49		7/21/2015
PLANN B, LLC	PLANN B	NICOLE N TANNER, Agt	3621 N TEUTONIA AV	Class B Tavern License	75		2/6/2015
SHANANIGANS	SHANANIGANS	CETTERY M GARDNER, SP	3751 N TEUTONIA AV	Class B Tavern License	70		9/24/2015
WARREN'S LOUNGE	WARREN'S LOUNGE	WARREN G HARPER, SP	2534 W HOPKINS ST	Class B Tavern License	180		6/30/2015
YOUNG'S BAR, INC	YOUNG'S BAR	CHARLENE E GRAY, Agt	3571 N TEUTONIA AV	Class B Tavern License	50		6/14/2015



Friday, February 06, 2015



Notice of Public Hearing

MURRAY, Mr. Mark A

Murray's Bar at 2474 W HOPKINS St

Class B Tavern and Public Entertainment Premises License Applications Requesting Bands, Disc Jockey, Poetry Readings, Patrons Dancing, Jukebox, Karaoke, 1 Pool Table, and 3 Amusement Machines

Tuesday, February 17, 2015 at 11:45 AM

To whom it may concern:

The above application has been made by the above named applicant(s). This requires approval from the Licenses Committee and the Common Council of the City of Milwaukee. The hearing before the Licenses Committee will take place on 2/17/2015 at 11:45 AM, in Room 301-B, Third Floor, City Hall. If you wish, you may provide testimony at the hearing regarding the request; see below for further information. You are not required to attend the hearing. Once the Licenses Committee makes its recommendation, this recommendation is forwarded to the full Common Council for approval at its next regularly scheduled hearing. Please review the information below and if you have further questions regarding this process, please contact the License Division at (414) 286-2238.

Important details for those wishing to provide information for the Licenses Committee to consider when making its recommendation:

1. The license application is scheduled to be heard at the above time. Due to other hearings running longer than scheduled, you may have to wait some time to provide your testimony.
2. You must appear in person and testify as to matters that you have personally experienced or seen. (You cannot provide testimony for your neighbor, parent or anyone else; this is considered hearsay and cannot be considered by the committee.)
3. No letters or petitions can be accepted by the committee (unless the person who wrote the letter or the persons who signed the petition are present at the committee hearing and willing to testify).
4. Persons opposed to the license application are given the opportunity to testify first; supporters may testify after the opponents have finished.
5. When you are called to testify, you will be sworn in and asked to give your name, and address. (If your first and/or last names are uncommon please spell them.)
6. You may then provide testimony.
 - a. Include only information relating to the above license application.
 - b. Include only information you have personally witnessed or seen.
 - c. Provide concise and relevant information detailing how this business has affected or may affect the peaceful enjoyment of your neighborhood.
 - d. If by the time you have the opportunity to testify, the information you wish to share has already been provided to the committee, you may state that you agree with the previous testimony. Redundant or repetitive testimony will not assist the committee in making its recommendation.
7. After giving your testimony, the members of the Licenses Committee and the licensee may ask questions regarding the testimony you have given or other factors relating to the license application.
8. Business Competition is not a valid basis for denial or non-renewal of a license.

Please Note: If you have submitted an objection to the above application your objection cannot be considered by the committee unless you personally testify at the hearing.

RESIDENT	MAIL ADDRESS	CITY AND ZIP CODE
CURRENT RESIDENT	2420 W TOWNSEND ST	MILWAUKEE, WI 53206-1316
CURRENT RESIDENT	2428 W TOWNSEND ST	MILWAUKEE, WI 53206-1316
CURRENT RESIDENT	2442 W HOPKINS ST	MILWAUKEE, WI 53206-1250
CURRENT RESIDENT	2446 W HOPKINS ST	MILWAUKEE, WI 53206-1250
CURRENT RESIDENT	2450 W HOPKINS ST	MILWAUKEE, WI 53206-1250
CURRENT RESIDENT	2450A W HOPKINS ST	MILWAUKEE, WI 53206-1250
CURRENT RESIDENT	2455 W HOPKINS ST	MILWAUKEE, WI 53206-1252
CURRENT RESIDENT	2455A W HOPKINS ST	MILWAUKEE, WI 53206-1252
CURRENT RESIDENT	2464 W HOPKINS ST	MILWAUKEE, WI 53206-1250
CURRENT RESIDENT	3358 N 25TH ST	MILWAUKEE, WI 53206-1236
CURRENT RESIDENT	3359 N 24TH PL	MILWAUKEE, WI 53206-1230
CURRENT RESIDENT	3362 N 25TH ST	MILWAUKEE, WI 53206-1236
CURRENT RESIDENT	3365 N 24TH PL	MILWAUKEE, WI 53206-1230
CURRENT RESIDENT	3367 N 24TH PL	MILWAUKEE, WI 53206-1230
CURRENT RESIDENT	3379 N 25TH ST	MILWAUKEE, WI 53206-1237
CURRENT RESIDENT	3381 N 25TH ST	MILWAUKEE, WI 53206-1237
CURRENT RESIDENT	3383 N 25TH ST	MILWAUKEE, WI 53206-1237
CURRENT RESIDENT	3391 N 24TH ST	MILWAUKEE, WI 53206-1228
CURRENT RESIDENT	3393 N 24TH ST	MILWAUKEE, WI 53206-1228
CURRENT RESIDENT	3395 N 24TH ST	MILWAUKEE, WI 53206-1228
CURRENT RESIDENT	3401 N 24TH ST	MILWAUKEE, WI 53206-1304
CURRENT RESIDENT	3403 N 24TH ST	MILWAUKEE, WI 53206-1304
CURRENT RESIDENT	3405 N 24TH ST	MILWAUKEE, WI 53206-1304
CURRENT RESIDENT	3407 N 24TH ST	MILWAUKEE, WI 53206-1304
CURRENT RESIDENT	3407 N 25TH ST	MILWAUKEE, WI 53206-1306
CURRENT RESIDENT	3411 N 24TH ST	MILWAUKEE, WI 53206-1304
CURRENT RESIDENT	3413 N 24TH ST	MILWAUKEE, WI 53206-1304
CURRENT RESIDENT	3418 N 24TH PL	MILWAUKEE, WI 53206-1301
CURRENT RESIDENT	3422 N 24TH PL	MILWAUKEE, WI 53206-1301
CURRENT RESIDENT	3430 N 24TH PL	MILWAUKEE, WI 53206-1301
CURRENT RESIDENT	3435 N 24TH PL	MILWAUKEE, WI 53206-1302
CURRENT RESIDENT	3435A N 24TH PL	MILWAUKEE, WI 53206-1302
CURRENT RESIDENT	3438 N 24TH PL	MILWAUKEE, WI 53206-1301
CURRENT RESIDENT	3438A N 24TH PL	MILWAUKEE, WI 53206-1301
CURRENT RESIDENT	3439 N 24TH PL	MILWAUKEE, WI 53206-1302
CURRENT RESIDENT	3441 N 24TH PL	MILWAUKEE, WI 53206-1302

Total Records: 37

Radius: 250.0 feet and Center of Circle: 2474 W Hopkins ST



Friday, February 06, 2015

Licenses Committee Notice of Hearing

ARCHIE HAMILTON
3515 W LLOYD St

MILWAUKEE, WI 53208

Date: 2/17/2015
Time: 11:45 AM
Location: Room 301-B, Third Floor, City Hall

The Licenses Committee will consider the following license application:

Class B Tavern and Public Entertainment Premises License Applications
Requesting Bands, Disc Jockey, Poetry Readings, Patrons Dancing, Jukebox,
Karaoke, 1 Pool Table, and 3 Amusement Machines
Mark A Murray
Murray's Bar at 2474 W HOPKINS St

Please note this application may be recommended for denial based on fitness of the location due to concentration of alcohol beverage outlets in the area. If the application is denied for this reason, no other application for an alcohol beverage license for this location shall be recommended for approval by the Licenses Committee within three years of the date of denial unless the applicant has demonstrated a change of circumstances since the prior denial.

If you have any questions, please call (414) 286-2238.





Friday, February 06, 2015

Licenses Committee Notice of Hearing

ARCHIE HAMILTON
3513 W LLOYD St

MILWAUKEE, WI 53208

Date: 2/17/2015
Time: 11:45 AM
Location: Room 301-B, Third Floor, City Hall

The Licenses Committee will consider the following license application:

Class B Tavern and Public Entertainment Premises License Applications
Requesting Bands, Disc Jockey, Poetry Readings, Patrons Dancing, Jukebox,
Karaoke, 1 Pool Table, and 3 Amusement Machines
Mark A Murray
Murray's Bar at 2474 W HOPKINS St

Please note this application may be recommended for denial based on fitness of the location due to concentration of alcohol beverage outlets in the area. If the application is denied for this reason, no other application for an alcohol beverage license for this location shall be recommended for approval by the Licenses Committee within three years of the date of denial unless the applicant has demonstrated a change of circumstances since the prior denial.

If you have any questions, please call (414) 286-2238.





ALCOHOL BEVERAGE & PUBLIC ENTERTAINMENT PREMISES SUPPLEMENTAL PLAN OF OPERATION

Office of the City Clerk License Division

200 E. Wells St. Room 105, Milwaukee, WI 53202

(414) 286-2238 e-mail address: license@milwaukee.gov www.milwaukee.gov/license

Legal Entity Name:

Premise Address: 2474 N. HOPKINS STREET

Proximity of Premises to Church, School, Daycare Center or Hospital

Is there at least 300 feet between the building and any church, school, daycare center or hospital? Yes No

Building & Business Information

a) Property Owners Name: Archie Hamilton Phone Number: (414) 553-4564
Address: 3417 West Lloyd Milwaukee, WI

b) Are you taking out this application for anyone that may not be eligible for a license? No Yes
If yes, list name and address: _____

c) Will the agent, a partner or the individual licensee be conducting the day-to-day operations of the business? No Yes
If no, list the name and address of the person(s) who will: _____

Class B Applicants: If the agent, a partner or the individual licensee will not be conducting the day-to-day operations of the business, the person(s) listed above must obtain a Class B Managers license.

d) Does anyone else have money invested or any other interest in this business? No Yes
If yes, explain: _____

e) Have you made an agreement with anyone to repay any loan or any other payments based upon income from the business?
 No Yes If yes, list name and address: _____

f) If applying for Class B or C license, are you applying for "Service Bar Only"? No Yes

Service Bar Only means customers cannot sit at the bar. Alcohol is served to patrons seated at tables. No stools, chairs or other articles of furniture shall be placed at the service bar for patrons to sit upon.

Proof of Ownership, Lease, or Offer to Purchase (new & transfer applicants only)

Submit proof of ownership, lease, or offer to purchase the building with this application.

A lease or offer to purchase must:

- Be in the same legal entity name as that apply for the license
- Reflect the same address as the premises address on this application
- Reflect current dates and
- Be signed by the lessor/seller and lease/buyer

Property Information (new & transfer applicants only)

a) Do you own or lease the building? Own Lease

b) Who owns the fixtures (for example, coolers, etc.)? Archie Hamilton

c) Are you purchasing the stock and/or fixtures? No Yes If yes, amount paid \$ _____

d) Total amount paid for business \$ 0

e) Total amount paid for goodwill of the business \$ 0

Goodwill comprises the reputation and customer relationships of an existing business. If the price you pay for the business exceeds the fair market value of all of the rest of the assets of the business, the excess may be considered goodwill.

f) Have you made arrangements with the seller for payment of personal property taxes? No Yes

Submit this form with the Business License Application & Business Plan of Operation (additional forms are also required for alcohol establishments)



**PUBLIC ENTERTAINMENT PREMISES
SUPPLEMENTAL APPLICATION**

Office of the City Clerk License Division
200 E. Wells St. Room 105, Milwaukee, WI 53202
(414) 286-2238 www.milwaukee.gov/license e-mail address: license@milwaukee.gov

TYPES OF ENTERTAINMENT (CHOOSE ALL THAT APPLY)

- | | | | |
|---|--|--|---|
| <input type="checkbox"/> Instrumental Musicians | <input checked="" type="checkbox"/> Bands | <input type="checkbox"/> Battle of the Bands | <input type="checkbox"/> Comedy Acts |
| <input checked="" type="checkbox"/> Disc Jockey | <input type="checkbox"/> Magic Shows | <input checked="" type="checkbox"/> Poetry Readings | <input type="checkbox"/> Dancing by Performers |
| <input type="checkbox"/> Adult Entertainment/
Strippers/Erotic Dance | <input type="checkbox"/> Wrestling | <input type="checkbox"/> Patron Contests | <input checked="" type="checkbox"/> Patrons Dancing |
| <input checked="" type="checkbox"/> Jukebox | <input checked="" type="checkbox"/> Karaoke | <input type="checkbox"/> Bowling Alley
How many? _____ | <input checked="" type="checkbox"/> Pool Tables
How many? _____ |
| <input type="checkbox"/> Motion Pictures
How many? _____ | <input checked="" type="checkbox"/> Amusement Machines –
How many? <u>3</u> | <input type="checkbox"/> Concerts
Approx. # per year? _____ | <input type="checkbox"/> Theatrical Performances
Approx. # per year? _____ |
| <input type="checkbox"/> Other: _____ | | | |

WILL PROMOTERS EVER BE USED FOR ANY OF THE ENTERTAINMENT?

No Yes, describe: _____

LEGAL CAPACITY OF PREMISES

79 (Call the Milwaukee Development Center at 414-286-8211 w questions.) Your legal capacity will determine the license fee for your Public Entertainment Premise License. If you would like to request that the license be approved with a lower capacity than that listed above, indicate lower capacity _____. If approved, this lower capacity will print on your license and override the capacity listed on your Occupancy Permit.

IDENTIFY IF SOUND AMPLIFICATION IS USED

No Yes, describe: _____

DECLARATIONS, ACKNOWLEDGEMENTS, & DISCLOSURES

The undersigned understands that after the license has been issued, a change to the plan of operation will require a written request to change and approval from the Common Council.
The undersigned agrees to inform the City Clerk within 10 days of any substantial changes in the information supplied in this application.
The undersigned understands that applicant shall not willfully refuse to provide the services offered under this license, or add charges or require deposits not required of the general public because of race, color, sex, religion, national origin or ancestry, age, handicap, lawful source of income, marital status, sexual orientation, gender identity or expression, familial status or the fact that a person is now or has been a member of the military service, whether dressed in uniform or not; and shall not seek such information as a condition of employment, or penalize any employee or discriminate in the selection of personnel for training or promotion on the basis of such information.
The undersigned has knowledge of the City Ordinances currently regulating public entertainment, and understands that the license may be subject to suspension, withdrawal or revocation, if the applicant violates any rule, law or regulation of the city of Milwaukee and State of Wisconsin.

60 DAY WAIVER (FOR APPLICANTS ALSO APPLYING FOR OTHER LICENSES AT THIS TIME)

I request that my Public Entertainment Premises LICENSE application be HELD subject to the review requirements of the other licenses for which I am applying. I THEREFORE waive the requirement of Milwaukee Code of Ordinances SECTION 108-5-1-b requiring THAT THE COMMON COUNCIL DENY OR GRANT MY Public Entertainment Premises application within 60 days after certification.
Signature of Applicant: _____

NOTARIZED SIGNATURES OF APPLICANTS

SUBSCRIBED AND SWORN TO BEFORE ME

This 19th day of DECEMBER, 20 14

(Clerk/Notary Public)

Agent/Owner/Partner

Additional Owner/Partner

My Commission Expires MARCH 22, 2015

*Notary Seal must be affixed.

Office Use Only: Initials: _____ Filed: _____ App: _____ Waiver Signed License # _____
 Only PEP or Waiver Not Signed: Email Mgr: _____ Granted _____

Lease Information (new & transfer applicants who are leasing the premises only)

- a) Date lease begins 12/15/2014 Ends 12/15/2015
- b) Monthly rental \$ 9050-
- c) Do you have an option to renew the lease? No Yes
- d) Does your lease allow for assignment to another party without the consent of the owner? No Yes
- e) For what length of time have you been guaranteed occupancy (number of years)? 1 yr
- f) In addition to paying the monthly rental, will you have to pay anything additional to the owner of the building to guarantee performance of the lease? No Yes If yes, explain _____
- g) Does the present owner or occupancy object to the granting of your license? No Yes
If yes, explain _____

Change of Agent Applicants Only

Have there been any changes to the floor plan since the last application was submitted? No Yes
 If no, a new floor plan is not required. If yes, submit a new floor plan and explain the change(s): _____

Public Entertainment Premises Applicants Only

Types of Entertainment (Choose all that apply):

- | | | | |
|---|--|--|---|
| <input type="checkbox"/> Instrumental Musicians | <input checked="" type="checkbox"/> Bands | <input type="checkbox"/> Battle of the Bands | <input type="checkbox"/> Comedy Acts |
| <input checked="" type="checkbox"/> Disc Jockey | <input type="checkbox"/> Magic Shows | <input checked="" type="checkbox"/> Poetry Readings | <input type="checkbox"/> Dancing by Performers |
| <input type="checkbox"/> Adult Entertainment/
Strippers/Erotic Dance | <input type="checkbox"/> Wrestling | <input type="checkbox"/> Patron Contests | <input checked="" type="checkbox"/> Patrons Dancing |
| <input checked="" type="checkbox"/> Jukebox | <input checked="" type="checkbox"/> Karaoke | <input type="checkbox"/> Bowling Alley
How many? _____ | <input checked="" type="checkbox"/> Pool Tables
How many? <u>1</u> |
| <input type="checkbox"/> Motion Pictures
How many? _____ | <input checked="" type="checkbox"/> Amusement Machines -
How many? <u>3</u> | <input type="checkbox"/> Concerts
Approx. # per year? _____ | <input type="checkbox"/> Theatrical Performances
Approx. # per year? _____ |
| <input type="checkbox"/> Other: _____ | | | |

Will promoters ever be used for any of the entertainment?

No Yes, describe: _____

Legal Capacity of Premises:

70 (Call the Milwaukee Development Center at 414-286-8211 if you have questions.) Your legal capacity will determine the license fee for your Public Entertainment Premise License. If you would like to request that the license be approved with a lower capacity than that listed above, indicate lower capacity: _____
 If approved, this lower capacity will print on your license and override the capacity listed on your Occupancy Permit.

Notarized Signatures of Applicants

SUBSCRIBED AND SWORN TO BEFORE ME

This 19th day of December

 (Clerk/Notary Public)

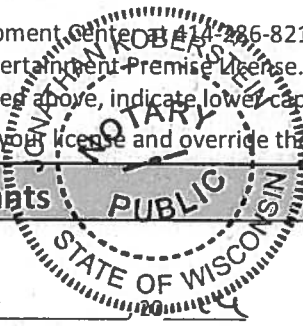

 Sole Proprietor, Partner, 20% or more Shareholder, or Agent - only if there are no 20% or more shareholders

My Commission Expires MARCH 22, 2015
 *Notary Seal must be affixed.

 Additional partner or 20% or more shareholder

Note: All information contained in this application is subject to approval by the Common Council. Deviating from approved plan of operation will subject licensee to citations, and/or suspension or non-renewal of the license. Contact the License Division for information on how to request changes.

New and transfer of premise applicants must submit the following:

- Proof of ownership, lease or offer to purchase the building
- Detailed floor plan
- If a restaurant, copy of the menu



BUSINESS LICENSE PLAN OF OPERATION

cci-busplan 11/5/14

Office of the City Clerk License Division
200 E. Wells St. Room 105, Milwaukee, WI 53202
(414) 286-2238 www.milwaukee.gov/license e-mail address: license@milwaukee.gov

1. Type of Business

Is this application for an Extended Hours Establishment License? No Yes

Provide a detailed description of the type of business you plan on operating:

Tavern

Do you have any experience operating this type of business? No Yes

If yes, explain: Bartender for 1 year

2. Business Operations

a) Proposed Opening Date: 2/1/2015

b) Is this premise under construction? No Yes If yes, list estimated completion date: _____

c) Is this a franchise? No Yes

d) Is this premises currently licensed? No Yes If yes, list type of license: _____

e) Is the current licensee operating? No Yes If no, list date closed: _____

f) What other types of licenses/permits will you hold at this location? (check all that apply)

Occupancy Permit Cigarette & Tobacco Gas Station Extended Hours Class "B" Tavern Weights & Measures
 Secondhand Dealer Precious Metal & Gem Other: _____

g) Do you have future plans for other businesses, licenses or permits at this location? No Yes

If yes, explain: _____

h) Have you previously held an Extended Hours License in Milwaukee? No Yes

If yes, list address(es): _____

i) Are other businesses operating in the same building? No Yes If yes, describe: _____

3. Premises Description

a) Identify all area(s) of the premises that will be used in operating this business (include areas used only for storage):

1st Floor 2nd Floor Basement Storage Patio Beer Garden Sidewalk Café Deck Rooftop

Other: Describe: _____

b) Describe Location: Major Thoroughfare Secondary Street Other: Hopkins Street

c) Nearest Major Cross Street: 27th Street

d) Describe Building: Free Standing Building Strip Mall Other: _____

e) Describe Premises Structure: Single Story Multi-Story - # of Stories _____ Other: _____

f) Describe Surrounding Area: Commercial Residential Industrial Other: _____

g) Are there off-street parking places? No Yes If yes, how many? _____

h) Property Owner's Name: Archie Hamilton Phone Number: (414) 553-4564

Address: _____

4. Businesses On The Premises (check all that apply):

Type 1

- | | | | |
|--|--|---|--|
| <input type="checkbox"/> Full Service Restaurant | <input type="checkbox"/> Cafe/Coffee Shop | <input type="checkbox"/> Deli or Fast Food Restaurant | <input type="checkbox"/> Private/Fraternal/Veterans Club |
| <input type="checkbox"/> Night Club | <input checked="" type="checkbox"/> Tavern | <input type="checkbox"/> Cocktail Lounge | <input type="checkbox"/> Teen Club |
| <input type="checkbox"/> Bowling Alley | <input type="checkbox"/> Hotel | <input type="checkbox"/> Banquet Hall | <input type="checkbox"/> Sports Facility |

Type 2

- | | | | |
|--|---|---|--|
| <input type="checkbox"/> Liquor Store | <input type="checkbox"/> Corner Store | <input type="checkbox"/> Supermarket | <input type="checkbox"/> Convenience Store |
| <input type="checkbox"/> Gas Station | <input type="checkbox"/> Amusement/Phonograph Distributor | <input type="checkbox"/> Auto Wrecker | |
| <input type="checkbox"/> Used Car Dealer | <input type="checkbox"/> Used Auto Parts | <input type="checkbox"/> Personal Service Establishment | <input type="checkbox"/> Recording Studio |

5. Legal Capacity (only if a Type 1 premises in #4 above)

Capacity 70 (Call the Milwaukee Development Center at 414-286-8211 if you have questions.)

6. Percentage of Sales (must total 100%)

Alcohol <u>100</u> %	Cigarettes _____ %	Secondhand Merchandise _____ %	Precious Metals & Gems _____ %
Food _____ %	Entertainment _____ %		
Pawnbroker Activity _____ %	Salvaged Materials _____ % (such as scrap metal)	Other _____ % Describe: _____	

7. Litter and Noise Control

- How are grounds kept clean? Sweep Pressure Wash Pick Up Litter Other: _____
- How often will grounds be cleaned? Daily Weekly Other: _____
- Grounds cleaned by: Licensee Building Owner Employees Hired Maintenance Other: _____
- Number of Garbage Cans: Inside: 4 Locations: Behind Bar, Both bathrooms, Pool area
Outside: 1 Locations: outside back door
- Describe sanitation facilities (restrooms): Women - Sink + toilet, Mens - Urinal + Toilet
- Name of solid waste contractor: Dugo Waste Contractor
- How are noise issues prevented and/or addressed? Security Manager approaches customer(s) Call Police
 Signs Posted Other: _____
- Will a sound amplification system be used? No Yes If yes, describe: _____

8. Customers

- Will customers be entering the premises? No Yes
- Are there designated outdoor smoking areas? No Yes If yes, describe: _____
- Is a crowd control barrier used? No Yes If yes, describe: _____

9. Hours of Operation

Day of the Week	Proposed Hours of Operation:		Number of Customers expected each day	Potential Age Range of Customers	Class B Applicants: Age Restriction (If none, write 'None')
	Open (include a.m. or p.m.)	Close (include a.m. or p.m.)			
Sunday	6 AM	1:30 AM	200	30 yrs	21+
Monday	6 AM	1:30 AM	200	30 yrs	}
Tuesday	6 AM	1:30 AM	200	30 yrs	
Wednesday	6 AM	1:30 AM	200	30 yrs	
Thursday	6 AM	1:30 AM	200	30 yrs	
Friday	6 AM	2:30 AM	200	30 yrs	
Saturday	6 AM	2:30 AM	200	30 yrs.	

Entertainment Indoor Closing Hours - If alcohol beverage establishment, same as alcohol license hours.
 If non-alcohol establishment 1:00 am Sunday to Thursday; 1:30 am Friday and Saturday.

Entertainment Outdoor Closing Hours - 10:00 pm Sunday – Thursday; 12:00 am Friday and Saturday,
 unless otherwise approved by Common Council in licensee's plan of operation.

10. Required Signature(s)

Sole Proprietor, Partner, 20% or more Shareholder, or Agent - only if there are no 20% or more shareholders

Signature of additional partner or 20% or more shareholder

SUBMIT THIS FORM WITH:

BUSINESS LICENSE APPLICATION &

SUPPLEMENTAL PLAN OF OPERATION

FOR THE SPECIFIC LICENSE TYPE FOR WHICH YOU ARE APPLYING

Street Parking
24 pl + Tow sand



Murray's
Bar
2424 W. Hopkins
Milwaukee WI 53206

12-19-14

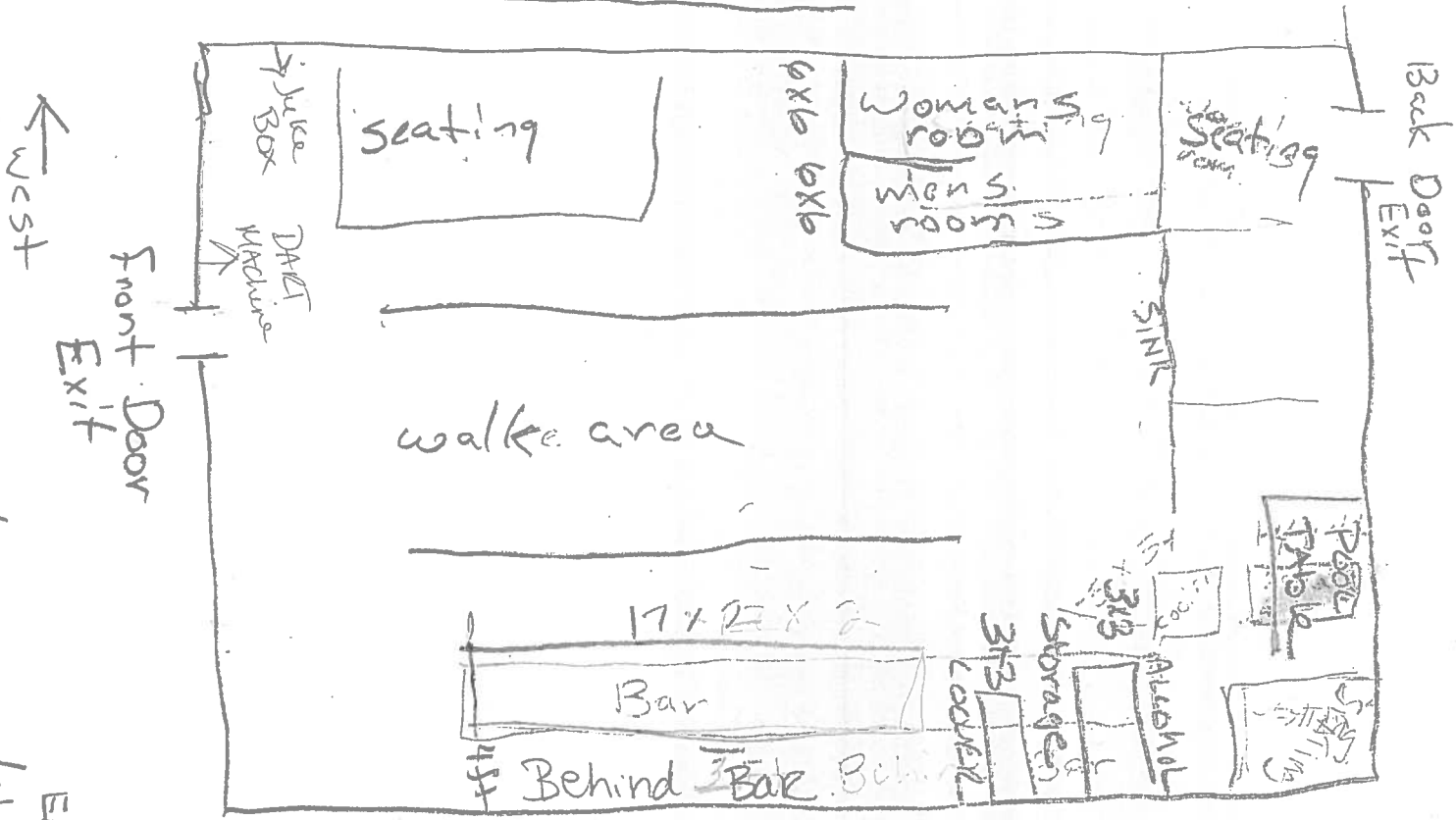

Street parking
Town sand

South
side
of
Building

Street parking

Hopkins st

WEST
EAST

26 ft long

Total Dimension
23 ft wide by 50 ft x 6 in long

20m ft
Empty lot on
East side of Building

Total sq ft
1150 sq



CITY OF MILWAUKEE
OFFICE OF THE CITY CLERK

Monday, February 09, 2015

COMMITTEE MEETING NOTICE

AD 06

GEORGE L ORTIZ

2579 N Pierce St

Milwaukee, WI 53212

You are requested to attend a hearing which is to be held in Room 301-B, Third Floor, City Hall on:

Tuesday, February 17, 2015 at 11:45 AM

Regarding: Your Class B Tavern and Public Entertainment Premises License Renewal Applications Adding 1 Amusement Machine for "Club 99" at 2579 N Pierce St.

There is a possibility that your application may be denied for  or more of the following reasons: The recommendation of the committee regarding the application shall be based on evidence presented at the hearing. Per MCO 85-4-4, unless otherwise specified in the code, probative evidence concerning non-renewal, suspension or revocation may include evidence of the following: failure of the applicant to meet municipal qualifications, pending charges against or the conviction of any felony, misdemeanor, municipal offense or other offense, the circumstances of which substantially relate to the circumstances of the particular licensed or permitted activity, by the applicant or by any employee or other agent of the applicant. If the activities of the applicant involve a licensed premises, whether the premises tends to facilitate a public or private nuisance or has been the source of congregations of persons which have resulted in any of the following: disturbance of the peace; illegal drug activity; public drunkenness; drinking in public; harassment of passers-by; gambling; prostitution; sale of stolen goods; public urination; theft; assaults; battery; acts of vandalism including graffiti, excessive littering, loitering, illegal parking, loud noise at times when the licensed premise is open for business; traffic violations; curfew violations; lewd conduct; display of materials harmful to minors, pursuant to s. 106-9.6; or any other factor which reasonably relates to the public health, safety and welfare, or failure to comply with the approved plan of operation. See attached police report or correspondence.

Notice for applicants with warrants or unpaid fines:

Proof of warrant satisfaction or payment of fines must be submitted at the hearing on the above date and time. Failure to comply with this requirement may result in a delay of the granting/denial of your application.

Failure to appear at this meeting may result in the denial of your license. Individual applicants must appear only in person or by an attorney. Corporate or Limited Liability applicants must appear only by the agent designated on the application or by an attorney. Partnership applicants must appear by a partner listed on the application or by an attorney. If you wish to do so and at your own expense, you may be accompanied by an attorney of your choosing to represent you at this hearing.

You will be given an opportunity to speak on behalf of the application and to respond and challenge any charges or reasons given for the denial. No petitions can be accepted by the committee, unless the people who signed the petition are present at the committee hearing and willing to testify. You may present witnesses under oath and you may also confront and cross-examine opposing witnesses under oath. If you have difficulty with the English language, you should bring an interpreter with you, at your expense, so that you can answer questions and participate in your hearing.

You may examine the application file at this office during regular business hours prior to the hearing date. Inquiries regarding this matter may be directed to the person whose signature appears below.

Limited parking for persons attending meetings in City Hall is available at reduced rates (5 hour limit) at the Milwaukee Center on the southwest corner of East Kilbourn and North Water Street. Parking tickets must be validated in the first floor information booth in City Hall.

PLEASE NOTE: Upon reasonable notice, efforts will be made to accommodate the needs of disabled individuals through sign language interpreters or other auxiliary aids. For additional information or to request this service, contact the Council Services Division ADA Coordinator at (414) 286-2998, Fax - (414) 286-3456, TDD - (414) 286-2025.

JIM OW CZARSKI, CITY CLERK

BY:

Jason Schunk
License Division Manager

If you have questions regarding this notice, please contact the License Division at (414) 286-2238.

200 E. Wells Street, Room 105, City Hall, Milwaukee, WI 53202. www.milwaukee.gov/license
Phone: (414) 286-2238 Fax: (414) 286-3057 Email Address: License@milwaukee.gov

MILWAUKEE POLICE DEPARTMENT
LICENSE INVESTIGATION UNIT

CRIMINAL RECORD/ORDINANCE VIOLATION/INCIDENTS
SYNOPSIS

DATE: 01/13/2015
LICENSE TYPE: BTAVN
NEW:
RENEWAL: X

No. 202977
Application Date: 01/09/2015
Expiration Date:

License Location: 2579 N Pierce Street
Business Name: Club 99

Aldermanic District: 03

Licensee/Applicant: Ortiz, George L
(Last Name, First Name, MI)
Date of Birth: 03/20/1947

Male: Female:

Home Address: 631 E Clarke Street
City: Milwaukee State: WI Zip Code: 53212
Home Phone: (414) 372-6623

This report is written by Police Officer Gilbert Gwinn, assigned to the License Investigation Unit, Days.

The Milwaukee Police Department's investigation regarding this application revealed the following:

1. On 10/24/07 at 1:00 am, Milwaukee Police received a tip from a citizen (who wanted to remain anonymous) that there was drug dealing going on inside the tavern Club 99. Investigation revealed a patron that was inside of the tavern was in possession of suspected cocaine. Officers interview this subject who stated he uses the cocaine for personal use and hangs out at the club because his father tends bar there. This suspect also stated that several other patrons in the bar sell cocaine. He was arrested and charged with POCS – Cocaine.

=====

2. On 06/02/2009 at 1:15PM, a Milwaukee Police Department squad was sent to 409 E Burleigh St, regarding a battery complaint. The victim stated she was at "Club 99" tavern on 05/31/2009 between 10:00PM and 10:30PM when she got into an argument with a known suspect. The victim then went into the bathroom and upon returning to bar area was struck in the face causing her to fall to the ground. The victim went to St Mary's hospital and received several stitches to her lip. The licensee and his son were cooperative with the police during the investigation and provided a copy of the video footage.

=====

3. On 05/21/2010 at 10:40am Milwaukee Police were dispatched to a burglary complaint at 2579 North Pierce Street (Club 99). Investigation revealed an entry had occurred at this location and Police Incident Report #101410041 was filed.

4. On 05/23/2010 at 12:00pm Milwaukee Police were dispatched to a burglary complaint at 2579 North Pierce Street (Club 99). Investigation revealed an entry had occurred at this location and Police Incident Report #101430108 was filed. The entry that occurred on 05/21/2010 (listed above) resulted in the door to the business being secured with a strap that had been bolted to a table. Entry was gained on 05/23/2010 by pulling on the door until that table broke.

=====



Monday, February 09, 2015



Notice of Public Hearing

ORTIZ, George L
Club 99 at 2579 N Pierce St
Class B Tavern and Public Entertainment Premises License Renewal Applications Adding 1
Amusement Machine

Tuesday, February 17, 2015 at 11:45 AM

To whom it may concern:

The above application has been made by the above named applicant(s). This requires approval from the Licenses Committee and the Common Council of the City of Milwaukee. The hearing before the Licenses Committee will take place on 2/17/2015 at 11:45 AM, in Room 301-B, Third Floor, City Hall. If you wish, you may provide testimony at the hearing regarding the request; see below for further information. You are not required to attend the hearing. Once the Licenses Committee makes its recommendation, this recommendation is forwarded to the full Common Council for approval at its next regularly scheduled hearing. Please review the information below and if you have further questions regarding this process, please contact the License Division at (414) 286-2238.

Important details for those wishing to provide information for the Licenses Committee to consider when making its recommendation:

1. The license application is scheduled to be heard at the above time. Due to other hearings running longer than scheduled, you may have to wait some time to provide your testimony.
2. You must appear in person and testify as to matters that you have personally experienced or seen. (You cannot provide testimony for your neighbor, parent or anyone else; this is considered hearsay and cannot be considered by the committee.)
3. No letters or petitions can be accepted by the committee (unless the person who wrote the letter or the persons who signed the petition are present at the committee hearing and willing to testify).
4. Persons opposed to the license application are given the opportunity to testify first; supporters may testify after the opponents have finished.
5. When you are called to testify, you will be sworn in and asked to give your name, and address. (If your first and/or last names are uncommon please spell them.)
6. You may then provide testimony.
 - a. Include only information relating to the above license application.
 - b. Include only information you have personally witnessed or seen.
 - c. Provide concise and relevant information detailing how this business has affected or may affect the peaceful enjoyment of your neighborhood.
 - d. If by the time you have the opportunity to testify, the information you wish to share has already been provided to the committee, you may state that you agree with the previous testimony. Redundant or repetitive testimony will not assist the committee in making its recommendation.
7. After giving your testimony, the members of the Licenses Committee and the licensee may ask questions regarding the testimony you have given or other factors relating to the license application.
8. Business Competition is not a valid basis for denial or non-renewal of a license.
Please Note: If you have submitted an objection to the above application your objection cannot be considered by the committee unless you personally testify at the hearing.

RESIDENT	MAIL ADDRESS	CITY AND ZIP CODE
CURRENT RESIDENT	2539 N PIERCE ST	MILWAUKEE, WI 53212-2952
CURRENT RESIDENT	2540 N BOOTH ST	MILWAUKEE, WI 53212-2907
CURRENT RESIDENT	2540 N PIERCE ST	MILWAUKEE, WI 53212-2953
CURRENT RESIDENT	2541 N PIERCE ST	MILWAUKEE, WI 53212-2952
CURRENT RESIDENT	2544 N PIERCE ST	MILWAUKEE, WI 53212-2953
CURRENT RESIDENT	2544A N PIERCE ST	MILWAUKEE, WI 53212-2953
CURRENT RESIDENT	2545 N PIERCE ST	MILWAUKEE, WI 53212-2952
CURRENT RESIDENT	2545A N PIERCE ST	MILWAUKEE, WI 53212-2952
CURRENT RESIDENT	2546 N BOOTH ST	MILWAUKEE, WI 53212-2907
CURRENT RESIDENT	2546 N PIERCE ST	MILWAUKEE, WI 53212-2953
CURRENT RESIDENT	2546A N PIERCE ST	MILWAUKEE, WI 53212-2953
CURRENT RESIDENT	2548 N BOOTH ST	MILWAUKEE, WI 53212-2907
CURRENT RESIDENT	2550 N BOOTH ST	MILWAUKEE, WI 53212-2907
CURRENT RESIDENT	2550 N BOOTH ST A	MILWAUKEE, WI 53212-2907
CURRENT RESIDENT	2551 N PIERCE ST	MILWAUKEE, WI 53212-2952
CURRENT RESIDENT	2552 N BOOTH ST	MILWAUKEE, WI 53212-2907
CURRENT RESIDENT	2552 N PIERCE ST	MILWAUKEE, WI 53212-2953
CURRENT RESIDENT	2554 N PIERCE ST	MILWAUKEE, WI 53212-2953
CURRENT RESIDENT	2555 N PIERCE ST	MILWAUKEE, WI 53212-2952
CURRENT RESIDENT	2556 N BOOTH ST	MILWAUKEE, WI 53212-2907
CURRENT RESIDENT	2556 N PIERCE ST	MILWAUKEE, WI 53212-2953
CURRENT RESIDENT	2556A N BOOTH ST	MILWAUKEE, WI 53212-2907
CURRENT RESIDENT	2557 N PIERCE ST	MILWAUKEE, WI 53212-2952
CURRENT RESIDENT	2558 N BOOTH ST	MILWAUKEE, WI 53212-2907
CURRENT RESIDENT	2558 N PIERCE ST	MILWAUKEE, WI 53212-2953
CURRENT RESIDENT	2560 N PIERCE ST	MILWAUKEE, WI 53212-2953
CURRENT RESIDENT	2561 N FRATNEY ST	MILWAUKEE, WI 53212-2948
CURRENT RESIDENT	2561 N PIERCE ST	MILWAUKEE, WI 53212-2952
CURRENT RESIDENT	2562 N BOOTH ST	MILWAUKEE, WI 53212-2907
CURRENT RESIDENT	2564 N PIERCE ST	MILWAUKEE, WI 53212-2953
CURRENT RESIDENT	2565 N FRATNEY ST	MILWAUKEE, WI 53212-2948
CURRENT RESIDENT	2565 N PIERCE ST	MILWAUKEE, WI 53212-2952
CURRENT RESIDENT	2565A N FRATNEY ST	MILWAUKEE, WI 53212-2948
CURRENT RESIDENT	2566 N BOOTH ST	MILWAUKEE, WI 53212-2907
CURRENT RESIDENT	2568 N BOOTH ST	MILWAUKEE, WI 53212-2907
CURRENT RESIDENT	2568 N PIERCE ST	MILWAUKEE, WI 53212-2953
CURRENT RESIDENT	2570 N BOOTH ST	MILWAUKEE, WI 53212-2907
CURRENT RESIDENT	2570 N PIERCE ST	MILWAUKEE, WI 53212-2953
CURRENT RESIDENT	2571 N FRATNEY ST	MILWAUKEE, WI 53212-2948
CURRENT RESIDENT	2571 N PIERCE ST	MILWAUKEE, WI 53212-2952
CURRENT RESIDENT	2571A N FRATNEY ST	MILWAUKEE, WI 53212-2948
CURRENT RESIDENT	2576 N BOOTH ST	MILWAUKEE, WI 53212-2907
CURRENT RESIDENT	2576 N PIERCE ST	MILWAUKEE, WI 53212-2953
CURRENT RESIDENT	2576A N PIERCE ST	MILWAUKEE, WI 53212-2953
CURRENT RESIDENT	2578 N BOOTH ST	MILWAUKEE, WI 53212-2907
CURRENT RESIDENT	2601 N PIERCE ST	MILWAUKEE, WI 53212-2954
CURRENT RESIDENT	2602 N BOOTH ST 1	MILWAUKEE, WI 53212-2966
CURRENT RESIDENT	2602 N BOOTH ST 2	MILWAUKEE, WI 53212-2966
CURRENT RESIDENT	2602 N BOOTH ST 3	MILWAUKEE, WI 53212-2966
CURRENT RESIDENT	2602 N BOOTH ST 4	MILWAUKEE, WI 53212-2966
CURRENT RESIDENT	2602 N BOOTH ST 5	MILWAUKEE, WI 53212-2966
CURRENT RESIDENT	2603 N PIERCE ST	MILWAUKEE, WI 53212-2954
CURRENT RESIDENT	2604 N PIERCE ST	MILWAUKEE, WI 53212-2955
CURRENT RESIDENT	2604A N PIERCE ST	MILWAUKEE, WI 53212-2955
CURRENT RESIDENT	2605 N PIERCE ST	MILWAUKEE, WI 53212-2954

CURRENT RESIDENT	2606 N BOOTH ST	MILWAUKEE, WI 53212-2909
CURRENT RESIDENT	2607 N PIERCE ST	MILWAUKEE, WI 53212-2954
CURRENT RESIDENT	2608 N BOOTH ST	MILWAUKEE, WI 53212-2909
CURRENT RESIDENT	2611 N PIERCE ST	MILWAUKEE, WI 53212-2954
CURRENT RESIDENT	2612 N PIERCE ST	MILWAUKEE, WI 53212-2955
CURRENT RESIDENT	2613 N PIERCE ST	MILWAUKEE, WI 53212-2954
CURRENT RESIDENT	2615 N PIERCE ST	MILWAUKEE, WI 53212-2954
CURRENT RESIDENT	2617 N PIERCE ST	MILWAUKEE, WI 53212-2954
CURRENT RESIDENT	2617A N PIERCE ST	MILWAUKEE, WI 53212-2954
CURRENT RESIDENT	2617B N PIERCE ST	MILWAUKEE, WI 53212-2954
CURRENT RESIDENT	2618 N PIERCE ST	MILWAUKEE, WI 53212-2955
CURRENT RESIDENT	2618A N PIERCE ST	MILWAUKEE, WI 53212-2955
CURRENT RESIDENT	2620 N BOOTH ST	MILWAUKEE, WI 53212-2909
CURRENT RESIDENT	2623 N PIERCE ST	MILWAUKEE, WI 53212-2954
CURRENT RESIDENT	2623A N PIERCE ST	MILWAUKEE, WI 53212-2954
CURRENT RESIDENT	2623B N PIERCE ST	MILWAUKEE, WI 53212-2954
CURRENT RESIDENT	2624 N PIERCE ST	MILWAUKEE, WI 53212-2955
CURRENT RESIDENT	605 E CLARKE ST	MILWAUKEE, WI 53212-2924
CURRENT RESIDENT	618 E CLARKE ST	MILWAUKEE, WI 53212-2925
CURRENT RESIDENT	619 E CLARKE ST	MILWAUKEE, WI 53212-2924
CURRENT RESIDENT	620 E CLARKE ST	MILWAUKEE, WI 53212-2925
CURRENT RESIDENT	621 E CLARKE ST	MILWAUKEE, WI 53212-2924
CURRENT RESIDENT	631 E CLARKE ST	MILWAUKEE, WI 53212-2924
CURRENT RESIDENT	708 E CLARKE ST	MILWAUKEE, WI 53212-2947
CURRENT RESIDENT	712 E CLARKE ST	MILWAUKEE, WI 53212-2947
CURRENT RESIDENT	712A E CLARKE ST	MILWAUKEE, WI 53212-2947
CURRENT RESIDENT	716 E CLARKE ST	MILWAUKEE, WI 53212-2947
CURRENT RESIDENT	720 E CLARKE ST	MILWAUKEE, WI 53212-2947
CURRENT RESIDENT	721 E CLARKE ST	MILWAUKEE, WI 53212-2946
CURRENT RESIDENT	722 E CLARKE ST	MILWAUKEE, WI 53212-2947
CURRENT RESIDENT	727 E CLARKE ST	MILWAUKEE, WI 53212-2946
CURRENT RESIDENT	727A E CLARKE ST	MILWAUKEE, WI 53212-2946

Total Records: 88

Radius: 250.0 feet and Center of Circle: 2579 N Pierce ST

2014-2015 Plan of Operation for 2579 N PIERCE ST

1. Litter and Noise

How are the grounds kept clean? Sweep Pressure Wash Pick Up Litter Other: _____

How often will grounds be cleaned? Daily Weekly Other: _____

Grounds Cleaned By: Licensee Building Owner Employees Hired Maintenance Other: _____

How are noise issues prevented and/or addressed? Security Manager approaches customer(s) Call Police
 Signs Posted Other: _____

2. Smoking and Sanitation

Are there designated outdoor smoking areas? No Yes

If yes, describe the area(s) and provide location(s): _____

Number of Garbage Cans: Inside: 2 Locations: Corners of the bar
 Outside: 5 Locations: Clarke st side of building

Is a Crowd Control Barrier used? No Yes If yes, describe: _____

Describe sanitation facilities (restrooms): _____

Provide name of solid waste contractor: waste management

3. Security

Are there parking spaces on the premises? No Yes If yes, number of spaces: _____ and describe security provisions: _____

Are there designated loading areas? No Yes If yes, describe security provisions _____

Do you have security personnel on the premise? No Yes If yes, how many? _____

AND What are their responsibilities? _____

What security equipment do they use? _____

List their licensing, certification or training credentials: _____

Are there security cameras? No Yes If yes, list all locations: Each corner of building

Are searches and/or identification checks conducted upon entry? No Yes If yes, describe: Check all Ids upon entry by the working bartender.

4. Percentage of Sales (must total 100%)

Alcohol 80 % Food Sales _____ % Entertainment 20 % Other _____ %

5. Businesses On The Premise (choose all that apply):

- | | | | |
|--|--|--|---|
| <input type="checkbox"/> Full Service Restaurant | <input type="checkbox"/> Cafe/Coffee Shop | <input type="checkbox"/> Deli or Fast Food Rest. | <input type="checkbox"/> Private/Fraternal/Veterans' Club |
| <input type="checkbox"/> Night Club | <input checked="" type="checkbox"/> Tavern | <input type="checkbox"/> Cocktail Lounge | <input type="checkbox"/> Teen Club |
| <input type="checkbox"/> Bowling Alley | <input type="checkbox"/> Hotel | <input type="checkbox"/> Banquet Hall | <input type="checkbox"/> Sports Facility |
| <input type="checkbox"/> Liquor Store | <input type="checkbox"/> Corner Store | <input type="checkbox"/> Supermarket | <input type="checkbox"/> Convenience Store |
| <input type="checkbox"/> Gas Station | <input type="checkbox"/> Other _____ | | |

6. Hours of Operation and Age Restriction

Are there any changes to the current hours of operation or age restriction? No Yes If yes, describe _____

Please Note: If you will be open earlier or later than the hours listed on your current license for even one event or holiday (for example, St. Patrick's Day, Brewers Opening Day, etc.) during the license period, this must be reported and printed on your license.

Your hours of operation and age restriction are listed on your current license.

7. Floor Plan

Are there any changes to the current floor plan? No Yes If yes, describe _____

AND submit a new floor plan with this application. Changes in floor plan include changing the location of tables, games, etc. within your current licensed premises. If your changes include adding any additional areas or square footage to your premises, or any renovations to the building will be done, a Permanent Extension of Premises application must be filed.

PUBLIC ENTERTAINMENT PREMISES RENEWAL SUPPLEMENTARY APPLICATION

CCL-PEP3 V1 10/28/14

(1) CURRENT ENTERTAINMENT

The following types of entertainment have been approved for your current Public Entertainment Premises license:
 Jukebox, 1 Pool Table, 4 Amusement Machines

(2) SELECT ANY TYPES OF ENTERTAINMENT THAT YOU ARE REQUESTING TO ADD *No changes in entertainment shall take place until approved by the Common Council and a new license has been issued and posted on the premises.

<input type="checkbox"/> Instrumental Musicians	<input type="checkbox"/> Bands	<input type="checkbox"/> Battle of the Bands	<input type="checkbox"/> Comedy Acts
<input type="checkbox"/> Disc Jockey	<input type="checkbox"/> Magic Shows	<input type="checkbox"/> Poetry Readings	<input type="checkbox"/> Dancing by Performers
<input checked="" type="checkbox"/> Jukebox	<input type="checkbox"/> Wrestling	<input type="checkbox"/> Patron Contests	<input type="checkbox"/> Patrons Dancing
<input type="checkbox"/> Adult Entertainment/ Strippers/Erotic Dance	<input type="checkbox"/> Karaoke	<input type="checkbox"/> Bowling Alley	<input checked="" type="checkbox"/> Pool Tables
<input type="checkbox"/> Motion Pictures	<input checked="" type="checkbox"/> Amusement Machines -	How many? _____	How many? <u>1</u>
How many screens? _____	How many? <u>5</u>	<input type="checkbox"/> Concerts	<input type="checkbox"/> Theatrical Performances
	Approx. # per year? _____	Approx. # per year? _____	
<input type="checkbox"/> Other: _____			

(3) REMOVE ENTERTAINMENT

If applicable, list any entertainment you wish to remove: _____

(4) WILL PROMOTERS EVER BE USED FOR ANY OF THE ENTERTAINMENT?

No Yes, describe: _____

(5) LEGAL CAPACITY OF PREMISES

54 (Call the Milwaukee Development Center at 414-286-8211 if you have questions.) Your legal capacity will determine the license fee for your Public Entertainment Premise License. If you would like to request that the license be approved with a lower capacity than that listed above, indicate lower capacity _____. If approved, this lower capacity will print on your license and override the capacity listed on your Occupancy Permit.

(6) IDENTIFY IF SOUND AMPLIFICATION IS USED

No Yes, describe: _____

(7) DECLARATIONS, ACKNOWLEDGEMENTS, AND DISCLOSURES

1. The undersigned understands that after the license has been issued, a change to the plan of operation will require a written request to change and approval from the Common Council.
2. The undersigned agrees to inform the City Clerk within 10 days of any substantial changes in the information supplied in this application.
3. The undersigned understands that applicants shall not willfully refuse to provide the services offered under this license, or add charges or require deposits not required of the general public because of race, color, sex, religion, national origin or ancestry, age, handicap, lawful source of income, marital status, sexual orientation, gender identity or expression, familial status or the fact that a person is now or has been a member of the military service, whether dressed in uniform or not; and shall not seek such information as a condition of employment, or penalize any employee or discriminate in the selection of personnel for training or promotion on the basis of such information.
4. The undersigned has knowledge of the City Ordinances currently regulating the public entertainment, and understands that the license may be subject to suspension, non-renewal or revocation, if the applicant violates any rule, law or regulation of the city of Milwaukee and State of Wisconsin.

(8) 60 DAY WAIVER (FOR APPLICANTS ALSO APPLYING FOR OTHER LICENSES AT THIS TIME)

I request that my Public Entertainment Premises LICENSE application be HELD subject to the review requirements of the other licenses for which I am applying. I THEREFORE waive the requirement of Milwaukee Code of Ordinances SECTION 108-5-1-b requiring THAT THE COMMON COUNCIL DENY OR GRANT MY Public Entertainment Premises application within 60 days after certification.

Signature of applicant: _____

(9) NOTARIZED SIGNATURES OF APPLICANTS

SUBSCRIBED AND SWORN TO BEFORE ME	
This <u>6th</u> day of <u>January</u> , 20 <u>15</u>	<u>George J. Ortiz</u> Agent/Owner/Partner
(Clerk/Notary Public)	Additional Owner/Partner
My Commission Expires <u>Permanent</u>	*Notary Seal must be affixed.



CITY OF MILWAUKEE
OFFICE OF THE CITY CLERK

Friday, February 06, 2015

COMMITTEE MEETING NOTICE

AD 06

WALLS, Isaiah F, Agent
Competition Sports Bar LLC
11101 W HAMPTON Av #17

Milwaukee, WI 53225

You are requested to attend a hearing which is to be held in Room 301-B, Third Floor, City Hall on:

Tuesday, February 17, 2015 at 11:45 AM

Regarding: Your Class B Tavern and Public Entertainment Premises License Applications Requesting Patrons Dancing, Jukebox, and 1 Pool Table as agent for "Competition Sports Bar LLC" for "THA Competition Sports Bar" at 3621 N TEUTONIA Av.

There is a possibility that your application  be denied for one or more of the following reasons: The recommendation of the committee regarding the application shall be based on evidence presented at the hearing. Per MCO 85-2.7-4, probative evidence concerning whether or not a new license should be granted may be presented on the following subjects: whether or not the applicant meets the municipal requirements, the appropriateness of the location and premises where the licensed premises is to be located and whether use of the premises for the purposes or activities permitted by the license would tend to facilitate a public or private nuisance or create undesirable neighborhood problems such as disorderly patrons, unreasonably loud noise, litter, and excessive traffic and parking congestion. Probative evidence relating to these matters may be taken from the plan of operation submitted with the license application, if any, but shall not include the content of any music. Evidence regarding the fitness of the location of the premises to be maintained as the principal place of business, including but not limited to whether there is an overconcentration of businesses of the type for which the license is sought; whether the proposal is consistent with any pertinent neighborhood business or development plans, or the location's proximity to areas where children are typically present. The applicant's record in operating similarly licensed premises; and whether or not the applicant has been charged with or convicted of any felony, misdemeanor, municipal offense or other offense, the circumstances of which substantially relate to the activity to be permitted by the license being applied for or any other factor which reasonably relates to the public health, safety or welfare may also be considered. See attached police report or correspondence.

Notice for applicants with warrants or unpaid fines:

Proof of warrant satisfaction or payment of fines must be submitted at the hearing on the above date and time. Failure to comply with this requirement may result in a delay of the granting/denial of your application.

Failure to appear at this meeting may result in the denial of your license. Individual applicants must appear only in person or by an attorney. Corporate or Limited Liability applicants must appear only by the agent designated on the application or by an attorney. Partnership applicants must appear by a partner listed on the application or by an attorney. If you wish to do so and at your own expense, you may be accompanied by an attorney of your choosing to represent you at this hearing.

You will be given an opportunity to speak on behalf of the application and to respond and challenge any charges or reasons given for the denial. No petitions can be accepted by the committee, unless the people who signed the petition are present at the committee hearing and willing to testify. You may present witnesses under oath and you may also confront and cross-examine opposing witnesses under oath. If you have difficulty with the English language, you should bring an interpreter with you, at your expense, so that you can answer questions and participate in your hearing.

You may examine the application file at this office during regular business hours prior to the hearing date. Inquiries regarding this matter may be directed to the person whose signature appears below.

Limited parking for persons attending meetings in City Hall is available at reduced rates (5 hour limit) at the Milwaukee Center on the southwest corner of East Kilbourn and North Water Street. Parking tickets must be validated in the first floor information booth in City Hall.

PLEASE NOTE: Upon reasonable notice, efforts will be made to accommodate the needs of disabled individuals through sign language interpreters or other auxiliary aids. For additional information or to request this service, contact the Council Services Division ADA Coordinator at (414) 286-2998, Fax - (414) 286-3456, TDD - (414) 286-2025.

JIM OWCZARSKI, CITY CLERK

BY: _____

Jason Schunk
License Division Manager

If you have questions regarding this notice, please contact the License Division at (414) 286-2238.

200 E. Wells Street, Room 105, City Hall, Milwaukee, WI 53202. www.milwaukee.gov/license
Phone: (414) 286-2238 Fax: (414) 286-3057 Email Address: License@milwaukee.gov

Date: 12/29/14
Officer: L. Lammers

City of Milwaukee Police Department
90-5-1.5 Crime Prevention Survey
Tavern Inspection

Name of Premise: Competition Sport bar
Address: 3621 N. Teutonia Ave.
Phone: none

Owner:
Owner address:
City State Zip:
Owner Phone:
Owner email:

Licensee/Agent: Isaiah F. Walls
Home Address: 11101 W. Hampton Ave.
City State Zip: Milwaukee, WI 53225
Phone: 414-651-6961
Email: ikewalls33@gmail.com

Preferred contact: Mr. Walls

Location currently open: YES NO

Projected open date: mid January, early February

Day's open: S M T W Th F SA ALL

Hours of Operation: Sun: 9 am - close 24 hours Y N
Mon: 9 am - close
Tue: 9 am - close
Wed: 9 am - close
Thu: 9 am - close
Fri: 9 am - close
Sat: 9 am - close

Premise Type: Tavern/Bar
 Restaurant
 Other:

Licenses currently held:

- Alcohol: Yes No Class: B #:
Tobacco: Yes No #:
Food: Yes No #:
Occupancy: Yes No #:
Other: Yes No Type: 2nd dealers #:
Other: Yes No Type: #:

Exterior Survey:

1. Is the area around the location clean? Yes No
2. What surrounds the location? (Check all the apply)
 - a. Park
 - b. School
 - c. Youth Center
 - d. Church
 - e. Tavern(s) If so, how many
 - f. Residential
 - g. Other businesses
 - h. Other:
3. Can you see from the outside of the location into the interior Yes No
4. Can you see the employees inside of the location from the outside Yes No
5. Are exterior windows free of signage Yes No
6. Is there a bus stop? Yes No
7. Is there a bus shelter? Yes No N/A
8. Street parking Yes No
9. Is there a parking lot Yes No
10. Is the parking lot clean? Yes No N/A
11. Is the parking lot well lit? Yes No N/A
12. Valet Parking Yes No
 - a. Will this lot have a guard? Yes No N/A
 - b. Will this lot have cameras? Yes No N/A
13. Are there areas where a person could conceal themselves Yes No
14. Is there exterior lighting? Yes No. Does it appears to be adequate Yes No
15. Exterior Payphone? Yes No
16. Are there No Loitering Signs posted? Yes No
17. Are there exterior security cameras Yes No How Many:
18. Are the address numbers prominently displayed and easy to see Yes No

Exterior Comments:

Camera Survey:

19. Does this location have security cameras? Yes No
20. Are they in working order? Yes No
21. What format are the cameras?
 - a. Color Yes No
 - b. Digital Yes No
 - c. VCR Yes No

- d. Recorded Yes No
22. How long is footage stored for later viewing:
23. Are there exterior cameras Yes No How many:
24. Are there interior cameras Yes No How many:
25. Do all employees know how to retrieve recorded digital images/footage? Yes No
26. Cameras located in parking lot Yes No N/A How many

Camera Survey Comments:

Interior Survey:

27. What is the planned/posted capacity 75
28. What is the minimum number of employees that will be on premise 2
29. Is the storeowner willing to be a standing complainant regarding loitering? Yes No
- a. If yes have them fill out the standing complaint form and give them two of the commercial signs Yes No
30. Is the interior of the location neat and clean? Yes No
31. Does an interior camera face the entrance/exit? Yes No
32. Are emergency and non-emergency numbers posted near the phone? Yes No
33. Does the owner know how to contact their police district directly? Yes No
- a. Did you provide a district contact guide to the owner? Yes No

Interior Comments:

Security

34. How many security personnel are going to be employed: 1 N/A
35. How will they be deployed: Interior yes Exterior yes N/A
36. What days will they be deployed Mon Tue Wed Thu Fri Sat Sun ALL
37. Will the security be managed by business or contracted
38. Will they be armed Yes No N/A
39. What type of security measures will be used: N/A
- Wanding/metal detector
 - ID Scanner
 - Dress Code
 - Cover Charge
 - Age restriction 25 and older
 - Other
40. When at capacity, how will the overflow crowd be managed? by security or manager
41. Will a guard monitor the overflow crowd at all times? Yes No

Security Comments:

ADDITIONAL COMMENTS/RECOMMENDATIONS:

This supplementary report is written by P.O. Laurel Lammers, assigned as the Community Liaison Officer for District Five. On Monday, December 29th, 2014 at 12pm, I met with Mr. Isaiah Walls regarding his license application for Competition Sports bar, which is located at 3621 N. Teutonia Ave. This survey was conducted at that location.

Upon arrival, I found that the building is zoned for mixed use, residential and commercial. The residential comprises the upper, rear portion of the building. The commercial tavern that is currently at the location comprises the lower level of the building. The main entrance door to the tavern is on the east side of the building facing out towards Teutonia Ave. but opens inward into the business. Above the main entrance is a lighted sign that has the previous tavern name on it, and it can also be illuminated to indicate whether or not the location is open. I observed one light over the main entrance. I did not observe any exterior cameras. I observed two windows, also on the east side of the building, but at the time of my inspection, they were covered, and I could not see in to the business, nor could someone see out if they were inside. The building itself is the third building north of W. Finn Pl. on the west side of the street on N. Teutonia Ave. The building is surrounded by other businesses and residential properties. There is no parking lot for the tavern; patrons have access to on street parking only. There is no designated private smoking area outside.

The inside of the location appeared to be a full bar. I did observe some damage to the ceiling above the bar area that would need to be repaired. There also was no heat at the location at the time of inspection. Previous to this application, the location had been a tavern under the name of Plann B, but they have been closed for a time. There is currently no business phone for the location; I did however provide Mr. Walls with a District Five contact guide. He did state that there are some cameras at the location but are unsure of whether or not they work. Mr. Walls stated that he plans to remodel the inside of the location to a sports bar theme and that he plans on installing new interior and exterior cameras. I did go over with him, where inside, would be best to have the cameras placed. I also provided him with information regarding the Surveillance Camera Program that is being sponsored by the Milwaukee Police Department and Safe & Sound.

In speaking to Mr. Walls, he plans to open the business sometime between mid January and February, once his license is granted. He plans on being open seven days a week, from 9 am until closing. Current approved occupancy is 75. Mr. Walls did ask how he could increase the occupancy. I directed him to inquire with the Department of Neighborhood Services. Mr. Walls stated that he does plan on employing security personnel to help work the entrance door as well as monitor the interior and exterior of the location. He does plan to use an id scanner, and implement a 25 and older age restriction policy.

Mr. Walls did wish to participate in the District Five standing complaint form program, and signed a current form. I did provide him with two commercial "No Loitering" signs.

MILWAUKEE POLICE DEPARTMENT LICENSING

CRIMINAL RECORD/ORDINANCE VIOLATION/INCIDENTS SYNOPSIS

DATE: 12/12/2013
LICENSE TYPE: Class B Tavern
NEW:
RENEWAL:

No. 177871
Application Date: 12/11/2013

License Location: 3621 N Teutonia Av
Business Name: Plann B

Licensee/Applicant: Tanner, Nicole N
(Last Name, First Name, MI)
Date of Birth: 04/16/1969

Home Address: 3215 N 46th St
City: Milwaukee State: WI Zip Code: 53216
Home Phone: (414) 447-1699

This report is written by Police Officer Tracy TABIADON, assigned to the License Investigation Unit, Days.

The Milwaukee Police Department's investigation regarding this application revealed the following:

1. On 0-5-09-02, applicant received a citation for B & Z Violations at 2540 N 34th Street.

Charge: B & Z Violations
Finding: Guilty
Sentence: Fined \$220.00
Date: 10/30/03
Case: 03116753

2. On 10-22-02, applicant received a citation for B & Z Violations at 3126 N 37th Street.

Charge: B & Z Violations
Finding: Guilty
Sentence: Fined \$235.00
Date: 06/24/04
Case: 03146214

3. On 10-29-06 at 12:59 am, Milwaukee Police were dispatched to Finn Place and N Teutonia Avenue for a subject with gun complaint. Investigation revealed a fight had taken place in the Plann B Bar at 3621 N Teutonia and resulted in two people being shot outside of the tavern. This investigation is still ongoing.

=====

4. On 03/01/08 at 1:40 am, Milwaukee police were flagged down for a fight at 3621 N Teutonia. Officers observed a large crowd of people running out of the Plann B tavern. Once officers entered the tavern, they observed a second large crowd around the dance floor with security attempting to clear everyone out of the tavern. Police spoke to Nicole Tanner who stated to officers that two males starting fighting with each other and her that her staff was attempting to break up the fight. Several fights also took place outside the tavern as patrons were leaving. Numerous citations were issued for Disorderly Conduct to the subjects who were fighting inside and outside of the tavern. Investigation also revealed the tavern was over capacity and Nicole Tanner received a citation for Exceeding Posted Capacity Limit at 3621 N Teutonia Avenue.

Charge: Exceeding Posted Occupancy Limit
Finding: Guilty
Sentence: Fined \$2,770.00
Date: 07/22/08
Case: 08032552

5. On 11/23/08 at 12:29 am, Milwaukee police conducted a tavern check at 3621 N Teutonia Avenue. Investigation found five underage persons inside the tavern who were received citations for Presence of Underage. Police spoke with the bartender and the licensee Nicole Tanner regarding the underage patrons and Tanner stated she did not know how the underage gained entry and stated they probably used someone else's ID. Tanner also received a citation for Presence of Underage.

Charge: Presence of Underage
Finding: **Guilty**
Sentence: Fined \$367.00 **Outstanding balance was due on 03/13/09**
Date: 01/12/09
Case: 08153758

=====
Item # 5 was previously reported, disposition now was added on 12/01/09.

6. On 05/09/09 at 2:25 am, Milwaukee police were dispatched to 3621 N Teutonia for an Armed Robbery complaint. Officers spoke with the victims who stated they just left Plann B and were walking to their car that was parked in front of the bar when they were approached by two unknown males who were armed with guns. These suspects obtained money and jewelry and took one of the victims car keys. One of the victims stated to police that the bar owner, Nicole Tanner, came out of the bar and made a statement regarding the robbery that just occurred. The victim stated Tanner said, " I can't believe those two guys just did this at my club." The victim then stated that Tanner rushed everyone that was in the bar out and closed the bar. Police interviewed a witness who stated that the two suspects were in the bar that evening and if she saw photos of them, she could identify them. While on scene, police attempted to speak with Tanner and employees of the tavern. Officers observed lights on inside and could hear people talking in the tavern. Officers knocked on the door but received no answer. In the past after incidents regarding Plann B tavern, Tanner and/or other bar staff have quickly closed the bar and have refused to cooperate with police investigations. Police were unable to interview Tanner regarding the incident.

7. On 07/12/09 at 2:07 am, Milwaukee police were dispatched to W Nash and N Teutonia Avenue for a Shooting complaint. Investigation found a victim who was shot to the chest in which he later died from. Witnesses on scene stated the victim had left the Plann B tavern as an argument ensued between the victim and his eventual attackers.
8. On 10/25/09 at 12:34 am, Milwaukee police were dispatched to N Teutonia and W Finn Place for a Shooting complaint. Officers spoke with bar owner Nicole Tanner who stated that the bars security guard had ejected a patron who was extremely intoxicated and bumping into other patrons on the dance floor. Tanner stated that after the patron was ejected a different subject that was friends with the previous patron ran into the bar and fired two shots from a black revolver. Tanner provided a description of the suspect and stated she did not know if anybody had been shot and the bar quickly emptied afterwards. Further investigation revealed two victims were shot and taken to separate hospitals. One victim sustained a gunshot wound to the right chest and the other victim was shot once to right shoulder.

Applicant currently has an open warrant for item # 5. Letter was sent on 12/01/09.

Applicant currently has an outstanding balance of \$329.00 from a parking citation that was due on 11/23/09. (09115039)

=====

9. On 02/14/11, applicant received a citation for Building Code Violations at 1801 N 12th Street.

Charge:	Building Code Violations
Finding:	Guilty
Sentence:	Fined \$230.00
Date:	09/08/11
Case:	11065948

=====

Previous Premise

Harris, David

From: License
Sent: Thursday, November 20, 2014 1:46 PM
To: Harris, David
Cc: Koberstein, Jonathan
Subject: FW: class b tavern 3621 n teutonia ave

Please add since Jonathan is out until Monday.

From: !
Sent: Thursday, November 20, 2014 1:42 PM
To: License
Subject: class b tavern 3621 n teutonia ave

REDACTED RECORD

To: Office of city clerk-license div.

Name of person objecting:

Mailing address:

Ref: Objection to a new license application at 3621 N Teutonia ave. Milw,Wi 53206

Our objection is based on the general condition of the property and the negative impact on our neighborhood. This property has been cited many times for trash, tall weeds, snow removal etc. I also understand that unknown people will drive by and drop their garbage on this and other properties, however it is still our responsibility as land owners and neighbors to keep our property neat and clean. I have no knowledge of the people applying for the tavern license, but the property has been a decade long disaster.

Sincerely,

Interested Neighbor

NOTICE: This email (including attachments) is covered by the Electronic Communications Privacy Act, 18 U.S.C. Statutes 2510-2521, is confidential, and may be legally privileged. The information is solely for the use of the addressee named above. If you are not the intended recipient, any disclosure, copying, distribution or other use of the contents of this information is strictly prohibited. If you have received this email in error, please notify us by return email and delete this message. Thank you.

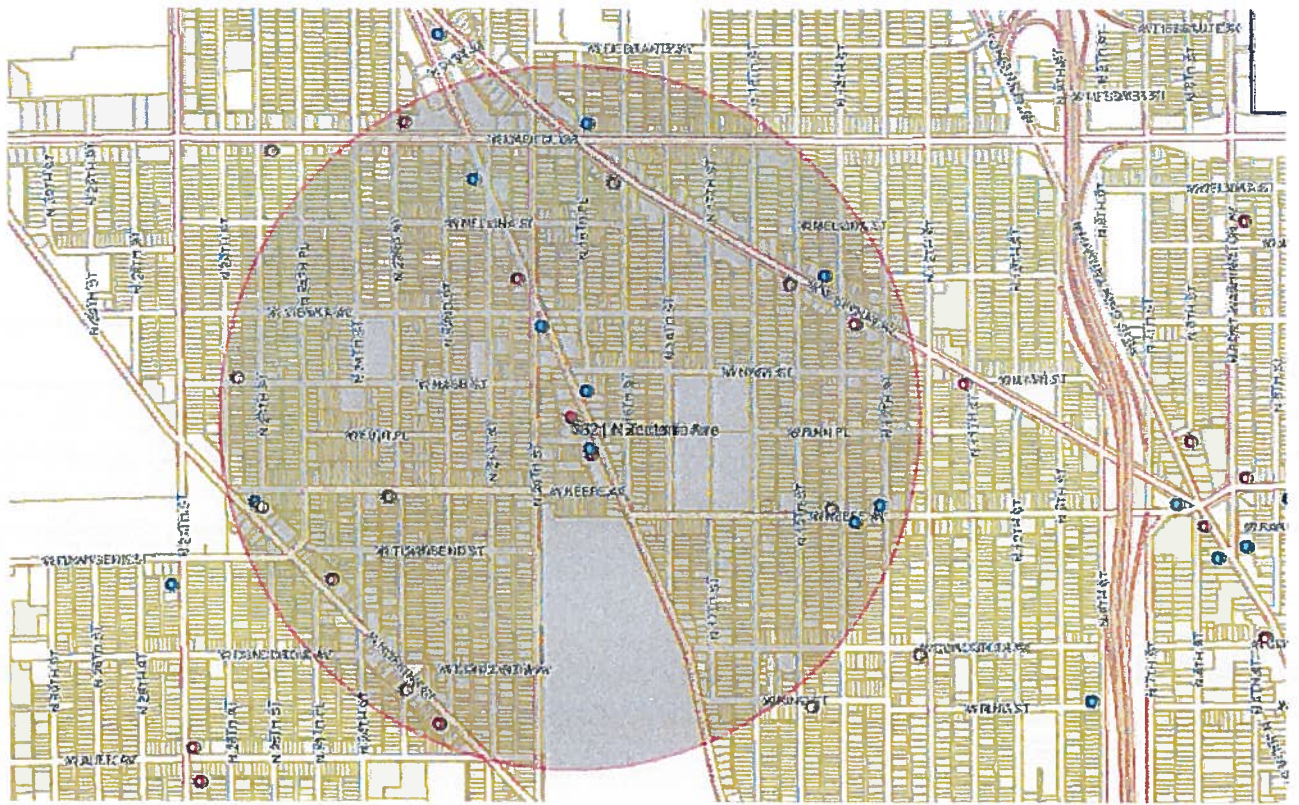

Licensed Alcohol Beverage Establishments within a .5 Mile Radius Centered on 3621 N. Teutonia Avenue, 11/17/2014							
License Summary				Total			
Class A Fermented Malt Beverage Retailer's License				7			
Class A Malt & Class A Liquor License				6			
Class B Tavern License				10			
Grand Total				23			
Legal entity	Trade name	Licensee	Address	License type name	Total capacity	Room capacity	Expiration date
ANGEL FOOD MARKET	ANGEL FOOD MARKET	CHIDI P ONUKWUGHA, SP	3700 N 26TH ST	Class A Fermented Malt Beverage Retailer's License			7/26/2015
ATKINSON FOOD MARKET	ATKINSON FOOD MARKET	ROSIE L COGGS, SP	3825 N 15TH ST	Class A Fermented Malt Beverage Retailer's License			6/30/2015
FAITH GROCERIES, INC	FAITH GROCERIES	HARJINDER KHASRIA, Agt	3451 N 23RD ST	Class A Fermented Malt Beverage Retailer's License			4/11/2015
FAMILY SUPER SAVER, INC	FAMILY SUPERSAVER	ELHAM ABDUL RAHIM, Agt	2301 W HOPKINS ST	Class A Fermented Malt Beverage Retailer's License			7/30/2015
MALLETT'S FOODS	MALLETT'S FOODS	JOE F MALLETT, SP	3501 N 14TH ST	Class A Fermented Malt Beverage Retailer's License			10/13/2015
SANGHAS FOOD MART, INC	Sam's Food Mart	TAJINDER SINGH, Agt	1901 W ATKINSON AV	Class A Fermented Malt Beverage Retailer's License			4/10/2015
Sparkle Food Inc	Sparkle Food	Amro R Qoran, Agt	2526 W Hopkins ST	Class A Fermented Malt Beverage Retailer's License			4/9/2015
ANI ALLIANCE, INC	EXPRESS LIQUOR	NAVPREET S MANHANI, Agt	3833 N TEUTONIA AV	Class A Malt & Class A Liquor License			12/15/2014
DRAKE, INC	TEUTONIA WINE & LIQUOR	BRYAN DRAKE, Agt	2232 W CAPITOL DR	Class A Malt & Class A Liquor License			6/30/2015
KHASRIA 3, INC	BIG JIM LIQUOR	BHUPINDER SINGH, Agt	2161 W HOPKINS ST	Class A Malt & Class A Liquor License			1/19/2015
STARK FOOD MARKET	STARK FOOD MARKET	CHARNJIT KAUR, SP	1301 W ATKINSON AV	Class A Malt & Class A Liquor License			2/26/2015
Toor Retail LLC	Jack's Beverage Center	Davinder S Toor, Agt	3565-67 N Teutonia AV	Class A Malt & Class A Liquor License			7/23/2015
Y&A LLC	Mothers Food and Liquor	Ali M Farhud, Agt	2438 W Hopkins ST	Class A Malt & Class A Liquor License			2/10/2015
BIG MANS PLACE	BIG MANS PLACE	JAMES BANKS, SP	1932 W CAPITOL DR	Class B Tavern License	76		11/8/2015
Bungalow Restaurant, LLC	Henry and Bobbie's Bungalow	Demetrius T Jones, Agt	3466 N 14th ST	Class B Tavern License			6/11/2015
CASPAR'S LOUNGE	CASPAR'S LOUNGE	LUTHER BROWN, SP	1300 W KEEFE AV	Class B Tavern License			6/30/2015
CATFISH LOUNGE, INC	CATFISH LOUNGE	JAMIE N GLADNEY, Agt	3646 N TEUTONIA AV	Class B Tavern License	80		6/13/2015
Gee Gee's Lounge	Gee Gee's Lounge	GENINNE RICE, SP	3941 N TEUTONIA AV	Class B Tavern License	80		2/7/2015
PLANN B, LLC	PLANN B	NICOLE N TANNER, Agt	3621 N TEUTONIA AV	Class B Tavern License	75		2/6/2015
SHANANIGANS	SHANANIGANS	CETTERY M GARDNER, SP	3751 N TEUTONIA AV	Class B Tavern License	70		9/24/2015
STEWART'S REST SPOT	STEWART'S REST SPOT	JESSICA P STEWART, SP	1422 W ATKINSON AV	Class B Tavern License	25		10/11/2015
WARREN'S LOUNGE	WARREN'S LOUNGE	WARREN G HARPER, SP	2534 W HOPKINS ST	Class B Tavern License	180		6/30/2015
YOUNG'S BAR, INC	YOUNG'S BAR	CHARLENE E GRAY, Agt	3571 N TEUTONIA AV	Class B Tavern License	50		6/14/2015



Friday, February 06, 2015



Notice of Public Hearing

WALLS, Isaiah F, Agent
THA Competition Sports Bar at 3621 N TEUTONIA Av
Class B Tavern and Public Entertainment Premises License Applications Requesting Patrons
Dancing, Jukebox, and 1 Pool Table

Tuesday, February 17, 2015 at 11:45 AM

To whom it may concern:

The above application has been made by the above named applicant(s). This requires approval from the Licenses Committee and the Common Council of the City of Milwaukee. The hearing before the Licenses Committee will take place on 2/17/2015 at 11:45 AM, in Room 301-B, Third Floor, City Hall. If you wish, you may provide testimony at the hearing regarding the request; see below for further information. You are not required to attend the hearing. Once the Licenses Committee makes its recommendation, this recommendation is forwarded to the full Common Council for approval at its next regularly scheduled hearing. Please review the information below and if you have further questions regarding this process, please contact the License Division at (414) 286-2238.

Important details for those wishing to provide information for the Licenses Committee to consider when making its recommendation:

1. The license application is scheduled to be heard at the above time. Due to other hearings running longer than scheduled, you may have to wait some time to provide your testimony.
2. You must appear in person and testify as to matters that you have personally experienced or seen. (You cannot provide testimony for your neighbor, parent or anyone else; this is considered hearsay and cannot be considered by the committee.)
3. No letters or petitions can be accepted by the committee (unless the person who wrote the letter or the persons who signed the petition are present at the committee hearing and willing to testify).
4. Persons opposed to the license application are given the opportunity to testify first; supporters may testify after the opponents have finished.
5. When you are called to testify, you will be sworn in and asked to give your name, and address. (If your first and/or last names are uncommon please spell them.)
6. You may then provide testimony.
 - a. Include only information relating to the above license application.
 - b. Include only information you have personally witnessed or seen.
 - c. Provide concise and relevant information detailing how this business has affected or may affect the peaceful enjoyment of your neighborhood.
 - d. If by the time you have the opportunity to testify, the information you wish to share has already been provided to the committee, you may state that you agree with the previous testimony. Redundant or repetitive testimony will not assist the committee in making its recommendation.
7. After giving your testimony, the members of the Licenses Committee and the licensee may ask questions regarding the testimony you have given or other factors relating to the license application.
8. Business Competition is not a valid basis for denial or non-renewal of a license.
Please Note: If you have submitted an objection to the above application your objection cannot be considered by the committee unless you personally testify at the hearing.

RESIDENT	MAIL ADDRESS	CITY AND ZIP CODE
CURRENT RESIDENT	1906 W FINN PL	MILWAUKEE, WI 53206-2318
CURRENT RESIDENT	1907 W FINN PL	MILWAUKEE, WI 53206-2319
CURRENT RESIDENT	1923 W NASH ST	MILWAUKEE, WI 53206-2418
CURRENT RESIDENT	1923A W NASH ST	MILWAUKEE, WI 53206-2418
CURRENT RESIDENT	1931 W NASH ST	MILWAUKEE, WI 53206-2418
CURRENT RESIDENT	1933 W FINN PL	MILWAUKEE, WI 53206-2321
CURRENT RESIDENT	1933 W NASH ST	MILWAUKEE, WI 53206-2418
CURRENT RESIDENT	1941 W FINN PL	MILWAUKEE, WI 53206-2321
CURRENT RESIDENT	1945 W FINN PL	MILWAUKEE, WI 53206-2321
CURRENT RESIDENT	1947 W FINN PL	MILWAUKEE, WI 53206-2321
CURRENT RESIDENT	1953 W FINN PL	MILWAUKEE, WI 53206-2321
CURRENT RESIDENT	1954 W FINN PL	MILWAUKEE, WI 53206-2320
CURRENT RESIDENT	1956 W FINN PL	MILWAUKEE, WI 53206-2320
CURRENT RESIDENT	1957 W FINN PL	MILWAUKEE, WI 53206-2321
CURRENT RESIDENT	1959 W FINN PL	MILWAUKEE, WI 53206-2321
CURRENT RESIDENT	1963 W FINN PL	MILWAUKEE, WI 53206-2321
CURRENT RESIDENT	1963A W FINN PL	MILWAUKEE, WI 53206-2321
CURRENT RESIDENT	1964 W FINN PL	MILWAUKEE, WI 53206-2320
CURRENT RESIDENT	1965 W FINN PL	MILWAUKEE, WI 53206-2321
CURRENT RESIDENT	3530 N 20TH ST	MILWAUKEE, WI 53206-1802
CURRENT RESIDENT	3530A N 20TH ST	MILWAUKEE, WI 53206-1802
CURRENT RESIDENT	3572 N TEUTONIA AVE	MILWAUKEE, WI 53206-2328
CURRENT RESIDENT	3574 N TEUTONIA AVE	MILWAUKEE, WI 53206-2328
CURRENT RESIDENT	3574A N TEUTONIA AVE	MILWAUKEE, WI 53206-2328
CURRENT RESIDENT	3576 N TEUTONIA AVE	MILWAUKEE, WI 53206-2328
CURRENT RESIDENT	3577 N 19TH ST	MILWAUKEE, WI 53206-2310
CURRENT RESIDENT	3602 N 20TH ST	MILWAUKEE, WI 53206-1804
CURRENT RESIDENT	3603 N 20TH ST	MILWAUKEE, WI 53206-1805
CURRENT RESIDENT	3605 N 19TH ST	MILWAUKEE, WI 53206-2312
CURRENT RESIDENT	3606 N 20TH ST	MILWAUKEE, WI 53206-1804
CURRENT RESIDENT	3606A N 20TH ST	MILWAUKEE, WI 53206-1804
CURRENT RESIDENT	3607 N 20TH ST	MILWAUKEE, WI 53206-1805
CURRENT RESIDENT	3607A N 20TH ST	MILWAUKEE, WI 53206-1805
CURRENT RESIDENT	3610 N 20TH ST	MILWAUKEE, WI 53206-1804
CURRENT RESIDENT	3611A N TEUTONIA AVE	MILWAUKEE, WI 53206-2331
CURRENT RESIDENT	3612 N 20TH ST	MILWAUKEE, WI 53206-1804
CURRENT RESIDENT	3613 N 20TH ST	MILWAUKEE, WI 53206-1805
CURRENT RESIDENT	3615 N TEUTONIA AVE	MILWAUKEE, WI 53206-2331
CURRENT RESIDENT	3616 N 20TH ST	MILWAUKEE, WI 53206-1804
CURRENT RESIDENT	3617 N 19TH ST	MILWAUKEE, WI 53206-2312
CURRENT RESIDENT	3617 N 20TH ST	MILWAUKEE, WI 53206-1805
CURRENT RESIDENT	3617 N TEUTONIA AVE	MILWAUKEE, WI 53206-2331
CURRENT RESIDENT	3617A N 20TH ST	MILWAUKEE, WI 53206-1805
CURRENT RESIDENT	3621 N 19TH ST	MILWAUKEE, WI 53206-2312
CURRENT RESIDENT	3621A N TEUTONIA AVE	MILWAUKEE, WI 53206-2331
CURRENT RESIDENT	3621B N TEUTONIA AVE	MILWAUKEE, WI 53206-2331
CURRENT RESIDENT	3622 N 20TH ST	MILWAUKEE, WI 53206-1804
CURRENT RESIDENT	3624 N 20TH ST	MILWAUKEE, WI 53206-1804
CURRENT RESIDENT	3624A N 20TH ST	MILWAUKEE, WI 53206-1804
CURRENT RESIDENT	3625 N 19TH ST	MILWAUKEE, WI 53206-2312
CURRENT RESIDENT	3626 N TEUTONIA AVE	MILWAUKEE, WI 53206-2313
CURRENT RESIDENT	3627 N 20TH ST	MILWAUKEE, WI 53206-1805
CURRENT RESIDENT	3627A N 20TH ST	MILWAUKEE, WI 53206-1805
CURRENT RESIDENT	3629 N 19TH ST	MILWAUKEE, WI 53206-2312
CURRENT RESIDENT	3630 N 20TH ST	MILWAUKEE, WI 53206-1804

CURRENT RESIDENT	3630A N 20TH ST	MILWAUKEE, WI 53206-1804
CURRENT RESIDENT	3631 N 19TH ST	MILWAUKEE, WI 53206-2312
CURRENT RESIDENT	3631 N 20TH ST	MILWAUKEE, WI 53206-1805
CURRENT RESIDENT	3636 N 20TH ST	MILWAUKEE, WI 53206-1804
CURRENT RESIDENT	3637 N 20TH ST	MILWAUKEE, WI 53206-1805
CURRENT RESIDENT	3638 N TEUTONIA AVE	MILWAUKEE, WI 53206-2313
CURRENT RESIDENT	3638A N TEUTONIA AVE	MILWAUKEE, WI 53206-2313
CURRENT RESIDENT	3646 N 20TH ST	MILWAUKEE, WI 53206-1804
CURRENT RESIDENT	3646A N 20TH ST	MILWAUKEE, WI 53206-1804
CURRENT RESIDENT	3646A N TEUTONIA AVE	MILWAUKEE, WI 53206-2313
CURRENT RESIDENT	3652 N 20TH ST	MILWAUKEE, WI 53206-1804

Total Records: 67

Radius: 250.0 feet and Center of Circle: 3621 N Teutonia AV



Friday, February 06, 2015

Licenses Committee Notice of Hearing

Nicole Tanner
1801 N 12th St

Milwaukee, WI 53205

Date: 2/17/2015
Time: 11:45 AM
Location: Room 301-B, Third Floor, City Hall

The Licenses Committee will consider the following license application:

Class B Tavern and Public Entertainment Premises License Applications
Requesting Patrons Dancing, Jukebox, and 1 Pool Table
WALLS, Isaiah F, Agent
THA Competition Sports Bar at 3621 N TEUTONIA Av

Please note this application may be recommended for denial based on fitness of the location due to concentration of alcohol beverage outlets in the area. If the application is denied for this reason, no other application for an alcohol beverage license for this location shall be recommended for approval by the Licenses Committee within three years of the date of denial unless the applicant has demonstrated a change of circumstances since the prior denial.

If you have any questions, please call (414) 286-2238.





Friday, February 06, 2015

Licenses Committee Notice of Hearing

Nicole Tanner
3215 N 46th St

Milwaukee, WI 53216

Date: 2/17/2015
Time: 11:45 AM
Location: Room 301-B, Third Floor, City Hall

The Licenses Committee will consider the following license application:

Class B Tavern and Public Entertainment Premises License Applications
Requesting Patrons Dancing, Jukebox, and 1 Pool Table
WALLS, Isaiah F, Agent
THA Competition Sports Bar at 3621 N TEUTONIA Av

Please note this application may be recommended for denial based on fitness of the location due to concentration of alcohol beverage outlets in the area. If the application is denied for this reason, no other application for an alcohol beverage license for this location shall be recommended for approval by the Licenses Committee within three years of the date of denial unless the applicant has demonstrated a change of circumstances since the prior denial.

If you have any questions, please call (414) 286-2238.





PLAN OF OPERATION

1. Premises Location
<input checked="" type="checkbox"/> Free Standing Building <input type="checkbox"/> Strip Mall <input type="checkbox"/> Other _____
2. Describe Premises Structure
<input type="checkbox"/> Single Story <input checked="" type="checkbox"/> Multi-Story - # of Stories _____ <input type="checkbox"/> Other _____
3. Describe Surrounding Area
<input checked="" type="checkbox"/> Commercial <input checked="" type="checkbox"/> Residential <input type="checkbox"/> Industrial <input type="checkbox"/> Other _____
4. Premises Location
a) <input checked="" type="checkbox"/> Major Thoroughfare <input type="checkbox"/> Secondary Street <input type="checkbox"/> Other _____ b) Nearest Cross Street <u>FLANZ & DEUTONIA</u>
5. Proximity of Premises to Church, School, or Hospital
Is there at least 300 feet between the building and any church, school or hospital? <input type="checkbox"/> Yes <input checked="" type="checkbox"/> No
6. Miscellaneous Business Questions
a) Proposed Opening Date: <u>12/1/14</u> b) Is this premise under construction? <input type="checkbox"/> Yes <input checked="" type="checkbox"/> No If yes, list estimated completion date: _____ c) Is this a franchise? <input type="checkbox"/> Yes <input checked="" type="checkbox"/> No d) Is this premises currently licensed? <input checked="" type="checkbox"/> Yes <input type="checkbox"/> No If yes, list type of license: <u>CLASS B</u> e) Is the current licensee operating? <input checked="" type="checkbox"/> Yes <input type="checkbox"/> No If no, list date closed: _____ f) What other types of licenses/permits will you or do you hold at this location? (check all that apply) <input checked="" type="checkbox"/> Occupancy Permit <input checked="" type="checkbox"/> Cigarette & Tobacco <input type="checkbox"/> Gas Station <input type="checkbox"/> Extended Hours <input type="checkbox"/> Other: _____ g) Do you have future plans for other businesses, licenses or permits at this location? <input type="checkbox"/> Yes <input checked="" type="checkbox"/> No If yes, explain: _____
7. Food
Will food be served on the premises? <input checked="" type="checkbox"/> No <input type="checkbox"/> Yes If yes, a Food Dealer license is required. Check all that apply: <input type="checkbox"/> Prepackaged Food <input type="checkbox"/> Snacks <input type="checkbox"/> Appetizers <input type="checkbox"/> Catered Events <input type="checkbox"/> Full Meals – Hours of Food Service: From _____ To _____ A menu must be submitted with this Plan of Operation for all restaurants.
8. Type of Business
Briefly describe the type of business you plan to operate if granted a license (attach additional sheets as necessary.) <u>Sports Bar with a mature crowd</u>

9. Litter and Noise

How are the grounds kept clean? Sweep Pressure Wash Pick Up Litter Other: _____

How often will grounds be cleaned? Daily Weekly Other: _____

Grounds Cleaned By: Licensee Building Owner Employees Hired Maintenance Other: _____

How are noise issues prevented and/or addressed? Security Manager approaches customer(s) Call Police
 Signs Posted Other: _____

10. Smoking and Sanitation

Are there designated outdoor smoking areas? No Yes
 If yes, describe the area(s) and provide location(s): _____

Number of Garbage Cans: Inside: 3 Locations: behind bars in each bathroom
 Outside: 2 Locations: behind bar building

Is a Crowd Control Barrier used? No Yes If yes, describe: _____

Describe sanitation facilities (restrooms): one men one women

Provide name of solid waste contractor: City of Milwaukee

11. Security

Are there parking spaces on the premises? No Yes If yes, number of spaces: _____ and describe security provisions: _____

Are there designated loading areas? No Yes If yes, describe security provisions _____

Do you have security personnel on the premise? No Yes If yes, how many? 2
 AND What are their responsibilities? to check ID's as well as calm crowd
 What security equipment do they use? they will have metal detectors
 List their licensing, certification or training credentials: years of experience in security of business

Are there security cameras? No Yes If yes, list all locations: 3 inside 1 outside

Are searches and/or identification checks conducted upon entry? No Yes If yes, describe: ID's please before entering

12. Percentage of Sales (must total 100%)

Alcohol <u>85</u> %	Food Sales _____ %	Entertainment <u>15</u> %	Other _____ %
---------------------	--------------------	---------------------------	---------------

13. Businesses On The Premise (choose all that apply):

Type 1

<input type="checkbox"/> Full Service Restaurant	<input type="checkbox"/> Cafe/Coffee Shop	<input type="checkbox"/> Deli or Fast Food Restaurant	<input type="checkbox"/> Private/Fraternal/Veterans Club
<input type="checkbox"/> Night Club	<input checked="" type="checkbox"/> Tavern	<input type="checkbox"/> Cocktail Lounge	<input type="checkbox"/> Teen Club
<input type="checkbox"/> Bowling Alley	<input type="checkbox"/> Hotel	<input type="checkbox"/> Banquet Hall	<input type="checkbox"/> Sports Facility

Type 2

<input type="checkbox"/> Liquor Store	<input type="checkbox"/> Corner Store	<input type="checkbox"/> Supermarket	<input type="checkbox"/> Convenience Store
<input type="checkbox"/> Gas Station	<input type="checkbox"/> Other _____		

14. Legal Capacity of Premises (Only premises identified as Type I in Question #13)

75 person (Call the Milwaukee Development Center at 414-286-8211 if you have questions.)

15. Hours of Operation

Day of the Week	Proposed Hours of Operation:		Number of Customers expected each day	Potential Age Range of Customers	Class B Applicants: Age Restriction (If none, write 'None')
	Open	Close			
Sunday	12 pm	2 Am	50	25 - 40	21 And up
Monday	↓	↓	50	↓	↓
Tuesday	↓	↓	50	↓	↓
Wednesday	↓	↓	50	↓	↓
Thursday	↓	↓	75	↓	↓
Friday	↓	2:30	75	↓	↓
Saturday	↓	2:30	75	↓	↓

Entertainment Indoor Closing Hours - If alcohol beverage establishment, same as alcohol license hours.
If non-alcohol establishment 1:00 am Sunday to Thursday; 1:30 am Friday and Saturday.

Entertainment Outdoor Closing Hours - 10:00 pm Sunday – Thursday; 12:00 am Friday and Saturday, unless otherwise approved by Common Council in licensee’s plan of operation.

16. This Section to be Completed by Alcohol Applicants Only

a) Property Owners Name: NICOLE TANNEK Phone Number: (414) 460-4292
Address: 1801 A 1/2 MILI WEI 53205

b) Are you taking out this application for anyone that may not be eligible for a license? No Yes
If yes, list name and address: _____

c) Will the agent, a partner or the individual licensee be conducting the day-to-day operations of the business? No Yes
If no, list the name and address of the person(s) who will: _____

Class B Applicants: If the agent, a partner or the individual licensee will not be conducting the day-to-day operations of the business, the person(s) listed above must obtain a Class B Managers license.

d) Does anyone else have money invested or any other interest in this business? No Yes
If yes, explain: _____

e) Have you made an agreement with anyone to repay any loan or any other payments based upon income from the business? No Yes
If yes, list name and address: _____

f) Will any of the following types of businesses be conducted at this location? (check all that apply)
 Bed & Breakfast Billiard/Pool Hall Comedy Club Indoor Golf Facility
 Video Game Center(6 or more games) Brew Pub Volleyball Court Theater Wine Tasting Room
 Department Store Pharmacy Gift Shop Museum Center for the Visual & Performing Arts

g) If applying for Class B or C license, are you applying for "Service Bar Only"? No Yes
Service Bar Only means customers cannot sit at the bar. Alcohol is served to patrons seated at tables. No stools, chairs or other articles of furniture shall be placed at the service bar for patrons to sit upon.

17. Proof of Ownership, Lease, or Offer to Purchase (new & transfer applicants only)

Submit proof of ownership, lease, or offer to purchase the building with this application.

A lease or office to purchase must:

- a) Be in the same legal entity name as that apply for the license
- b) Reflect the same address as the premises address on this application
- c) Reflect current dates and
- d) Be signed by the lessor/seller and lease/buyer

18. Property Information (new & transfer applicants only)

- a) Do you own or lease the building? Own Lease
- b) Who owns the fixtures (for example, coolers, etc.)? owner
- c) Are you purchasing the stock and/or fixtures? No Yes If yes, amount paid \$ _____
- d) Total amount paid for business \$ 0
- e) Total amount paid for goodwill of the business \$ 0

Goodwill comprises the reputation and customer relationships of an existing business. If the price you pay for the business exceeds the fair market value of all of the rest of the assets of the business, the excess may be considered goodwill.

- f) Have you made arrangements with the seller for payment of personal property taxes? No Yes

19. Lease Information (new & transfer applicants who are leasing the premises only)

- a) Date lease begins 9/26/14 Ends 9/26/15
- b) Monthly rental \$ 1,500 plus utilities
- c) Do you have an option to renew the lease? No Yes
- d) Does your lease allow for assignment to another party without the consent of the owner? No Yes
- e) For what length of time have you been guaranteed occupancy (number of years)? 1 year
- f) In addition to paying the monthly rental, will you have to pay anything additional to the owner of the building to guarantee performance of the lease? No Yes If yes, explain _____
- g) Does the present owner or occupancy object to the granting of your license? No Yes
If yes, explain _____

20. Change of Agent Applicants Only

Have there been any changes to the floor plan since the last application was submitted? No Yes
If no, a new floor plan is not required. If yes, submit a new floor plan and explain the change(s): pool table added

21. Notarized Signatures of Applicants

SUBSCRIBED AND SWORN TO BEFORE ME

This 27th day of NOV, 2014

Donna Willis
(Clerk/Notary Public)

Usankh Mall Bhandari
Agent/Owner/Partner TW

My Commission Expires 11-22-2015

Additional Owner/Partner

*Notary Seal must be affixed.

Note: All information contained in this application is subject to approval by the Common Council. Deviating from approved plan of operation will subject licensee to citations, and/or suspension or non-renewal of the license. Contact the License Division for information on how to request changes.

New and transfer of premise applicants must submit the following:

- Proof of ownership, lease or offer to purchase the building
- Detailed floor plan
- If a restaurant, copy of the menu

If you do not provide all required information, your application will be returned to you.

**DONNA WILLIS
NOTARY PUBLIC
STATE OF WISCONSIN**



PUBLIC ENTERTAINMENT PREMISES SUPPLEMENTARY APPLICATION

Office of the City Clerk License Division
200 E. Wells St. Room 105, Milwaukee, WI 53202
(414) 286-2238 www.milwaukee.gov/license
e-mail address: license@milwaukee.gov

(1) TYPES OF ENTERTAINMENT (CHOOSE ALL THAT APPLY)

<input type="checkbox"/> Instrumental Musicians	<input type="checkbox"/> Bands	<input type="checkbox"/> Battle of the Bands	<input type="checkbox"/> Comedy Acts
<input type="checkbox"/> Disc Jockey	<input type="checkbox"/> Magic Shows	<input type="checkbox"/> Poetry Readings	<input type="checkbox"/> Dancing by Performers
<input type="checkbox"/> Adult Entertainment/ Strippers/Erotic Dance	<input type="checkbox"/> Wrestling	<input type="checkbox"/> Patron Contests	<input checked="" type="checkbox"/> Patrons Dancing
<input checked="" type="checkbox"/> Jukebox	<input type="checkbox"/> Karaoke	<input type="checkbox"/> Bowling Alley	<input checked="" type="checkbox"/> Pool Tables
		How many? _____	How many? <u>1</u>
<input type="checkbox"/> Motion Pictures	<input type="checkbox"/> Amusement Machines –	<input type="checkbox"/> Concerts	<input type="checkbox"/> Theatrical Performances
How many? _____	How many? _____	Approx. # per year? _____	Approx. # per year? _____
<input type="checkbox"/> Other: _____			

(2) WILL PROMOTERS EVER BE USED FOR ANY OF THE ENTERTAINMENT?

No Yes, describe: _____

(3) LEGAL CAPACITY OF PREMISES

75 (Call the Milwaukee Development Center at 414-286-8211 if you have questions.) Your legal capacity will determine the license fee for your Public Entertainment Premise License. If you would like to request that the license be approved with a lower capacity than that listed above, indicate lower capacity _____. If approved, this lower capacity will print on your license and override the capacity listed on your Occupancy Permit.

(4) IDENTIFY IF SOUND AMPLIFICATION IS USED

No Yes, describe: _____

(5) DECLARATIONS, ACKNOWLEDGEMENTS, AND DISCLOSURES

1. The undersigned understands that after the license has been issued, a change to the plan of operation will require a written request to change and approval from the Common Council.
2. The undersigned agrees to inform the City Clerk within 10 days of any substantial changes in the information supplied in this application.
3. The undersigned understands that applicants shall not willfully refuse to provide the services offered under this license, or add charges or require deposits not required of the general public because of race, color, sex, religion, national origin or ancestry, age, handicap, lawful source of income, marital status, sexual orientation, gender identity or expression, familial status or the fact that a person is now or has been a member of the military service, whether dressed in uniform or not; and shall not seek such information as a condition of employment, or penalize any employee or discriminate in the selection of personnel for training or promotion on the basis of such information.
4. The undersigned has knowledge of the City Ordinances currently regulating the public entertainment, and understands that the license may be subject to suspension, non-renewal or revocation, if the applicant violates any rule, law or regulation of the city of Milwaukee and State of Wisconsin.

(6) NOTARIZED SIGNATURES OF APPLICANTS

SUBSCRIBED AND SWORN TO BEFORE ME
This 27th day of Nov, 2014

[Signature]

(Clerk/Notary Public) My Commission Expires 11-22-2015

*Notary Seal must be affixed.

[Signature]
Agent/Owner/Partner

DONNA WILLIS

NOTARY PUBLIC

STATE OF WISCONSIN

Office Use Only: Initials: _____ Filed: _____ App #: _____ Permit #: _____ Granted: _____ Issued: _____

OWNER AGENT: ISAIAH WALLS "COMPETITION SPORTS BAR"
Competition Sports Bar LLC 3621 N Teutonia Ave Milwaukee WI, 53206

THA

Alcohol Display

3" (W) X 28" (L)

COOLER 2" X 6"

Beer

TRASH CAN

TRASH CAN

3"

Front Entrance

BAR 2" (W) X 28" (L)

3FT

Dart Room

8" (W) X 13" (L)

5ft

TRASH CAN

width 25 feet
↑
wide

14FT

TRASH CAN

WEST SIDE
↓

EAST SIDE
↑

Sidewalk

Seating Area

Table

4FT

4" X 8"

Pool Table

8 FT

Dance Floor

14" X 8"

8 FT

Table

Table

Table

TOTAL BAR DIMENSION 25X54 = 1,350 SQ FT

11-14-14

↓ NORTH SIDE



CITY OF MILWAUKEE
OFFICE OF THE CITY CLERK

Monday, February 09, 2015

COMMITTEE MEETING NOTICE

AD 06

Laron S Williams

3043 N 5th St

Milwaukee, WI 53212

You are requested to attend a hearing which is to be held in Room 301-B, Third Floor, City Hall on:

Tuesday, February 17, 2015 at 11:45 AM

Regarding: Your Class B Tavern and Public Entertainment Premises License Applications Requesting Disc Jockey, Jukebox, Karaoke, 1 Pool Table, and 5 Amusement Machines With 25+ Age Restriction for "Milestone Sports Bar" at 2978 N Mother Simpson WA.

There is a possibility that your application may be denied for one or more of the following reasons: The recommendation of the committee regarding the application shall be based on evidence presented at the hearing. Per MCO 85-2.7-4, probative evidence concerning whether or not a new license should be granted may be presented on the following subjects: whether or not the applicant meets the municipal requirements, the appropriateness of the location and premises where the licensed premises is to be located and whether use of the premises for the purposes or activities permitted by the license would tend to facilitate a public or private nuisance or create undesirable neighborhood problems such as disorderly patrons, unreasonably loud noise, litter, and excessive traffic and parking congestion. Probative evidence relating to these matters may be taken from the plan of operation submitted with the license application, if any, but shall not include the content of any music. Evidence regarding the fitness of the location of the premises to be maintained as the principal place of business, including but not limited to whether there is an overconcentration of businesses of the type for which the license is sought; whether the proposal is consistent with any pertinent neighborhood business or development plans, or the location's proximity to areas where children are typically present. The applicant's record in operating similarly licensed premises; and whether or not the applicant has been charged with or convicted of any felony, misdemeanor, municipal offense or other offense, the circumstances of which substantially relate to the activity to be permitted by the license being applied for or any other factor which reasonably relates to the public health, safety or welfare may also be considered. See attached police report or correspondence.

Notice for applicants with warrants or unpaid fines:

Proof of warrant satisfaction or payment of fines must be submitted at the hearing on the above date and time. Failure to comply with this requirement may result in a delay of the granting/denial of your application.

Failure to appear at this meeting may result in the denial of your license. Individual applicants must appear only in person or by an attorney. Corporate or Limited Liability applicants must appear only by the agent designated on the application or by an attorney. Partnership applicants must appear by a partner listed on the application or by an attorney. If you wish to do so and at your own expense, you may be accompanied by an attorney of your choosing to represent you at this hearing.

You will be given an opportunity to speak on behalf of the application and to respond and challenge any charges or reasons given for the denial. No petitions can be accepted by the committee, unless the people who signed the petition are present at the committee hearing and willing to testify. You may present witnesses under oath and you may also confront and cross-examine opposing witnesses under oath. If you have difficulty with the English language, you should bring an interpreter with you, at your expense, so that you can answer questions and participate in your hearing.

You may examine the application file at this office during regular business hours prior to the hearing date. Inquiries regarding this matter may be directed to the person whose signature appears below.

Limited parking for persons attending meetings in City Hall is available at reduced rates (5 hour limit) at the Milwaukee Center on the southwest corner of East Kilbourn and North Water Street. Parking tickets must be validated in the first floor information booth in City Hall.

PLEASE NOTE: Upon reasonable notice, efforts will be made to accommodate the needs of disabled individuals through sign language interpreters or other auxiliary aids. For additional information or to request this service, contact the Council Services Division ADA Coordinator at (414) 286-2998, Fax - (414) 286-3456, TDD - (414) 286-2025.

JIM OWCZARSKI, CITY CLERK

BY:

Jason Schunk

License Division Manager

If you have questions regarding this notice, please contact the License Division at (414) 286-2238.

200 E. Wells Street, Room 105, City Hall, Milwaukee, WI 53202. www.milwaukee.gov/license
Phone: (414) 286-2238 Fax: (414) 286-3057 Email Address: License@milwaukee.gov

MILWAUKEE POLICE DEPARTMENT
LICENSE INVESTIGATION UNIT

CRIMINAL RECORD/ORDINANCE VIOLATION/INCIDENTS
SYNOPSIS

DATE: 05/20/11
LICENSE TYPE: BTAVN
NEW:
RENEWAL: X

No. 127463
Application Date: 05/19/11
Expiration Date:

License Location: 2978 N Mother Simpson Way
Business Name: Best Friends Clubhouse

Aldermanic District: 06

Licensee/Applicant: Griffin-Gaston, Paula J
(Last Name, First Name, MI)
Date of Birth: 06/19/69

Male: Female:

Home Address: 413 W Wright Street
City: Milwaukee State: WI Zip Code: 53212
Home Phone: (414) 690-5775

This report is written by Police Officer Kristyn KUKOWSKI, assigned to the License Investigation Unit, Days.

The Milwaukee Police Department's investigation regarding this application revealed the following:

The following applies to the corporate officer Devida Peavy:

1. On 04/10/06, Peavy received a citation for Building Code Violations at 3355 N 8th Street.

Charge: Building Code Violations
Finding: Guilty
Sentence: Fined \$980.00
Date: 07/05/07
Case: 07045851

2. On 10/12/06, Peavy received a citation for Building Code Violations at 2749 N 36th Street.

Charge: Building Code Violations
Finding: Guilty
Sentence: Fined \$230.00
Date: 06/28/07
Case: 07042767

=====

3. On 05/25/10 at 3:41 am, Milwaukee police were flagged down by two subjects in regards to an Entry complaint at 2978 N Mother Simpson Way. Investigation revealed an unknown actor pried the front door open and gaining entry and removing 35 ½ pint bottles of alcohol that was behind the bar. Police spoke with the owner Davida Peavy who stated she does not have video surveillance on the premises. A report was filed.
4. On 03/25/11 at 12:54 am, Milwaukee police were dispatched to 2978 N Mother Simpson Way for a Loud Music complaint. Police spoke with Paula Griffin-Gaston and informed her that police had received a complaint of the music being too loud. Griffin-Gaston was advised by officers to turn down the music and that if police received another complaint, a citation would be issued.

Date:01/21/2015.
Officer: L.Lammers

City of Milwaukee Police Department
90-5-1.5 Crime Prevention Survey
Tavern Inspection

Name of Premise: Milestone Sports bar
Address: 2978 N Mother Simpson Way
Phone: 414-763-6564

Owner:
Owner address:
City State Zip:
Owner Phone:
Owner email:

Licensee/Agent: Laron Williams
Home Address: 3043 N. 5th St.
City State Zip: Milwaukee, WI
Phone: 414-544-1282
Email:

Preferred contact: LaRon

Location currently open: YES NO

Projected open date: February

Day's open: S M T W Th F SA ALL

Hours of Operation: Sun: 24 hours Y N
Mon:
Tue:
Wed:
Thu:
Fri:
Sat:

Premise Type: Tavern/Bar
Restaurant
Other:

Licenses currently held:

- Alcohol: Yes No Class: #:
Tobacco: Yes No #:
Food: Yes No #:
Occupancy: Yes No #:
Other: Yes No Type: #:
Other: Yes No Type: #:

Exterior Survey:

1. Is the area around the location clean? Yes No
2. What surrounds the location? (Check all the apply)
 - a. Park
 - b. School
 - c. Youth Center
 - d. Church
 - e. Tavern(s) If so, how many
 - f. Residential
 - g. Other businesses
 - h. Other:
3. Can you see from the outside of the location into the interior Yes No
4. Can you see the employees inside of the location from the outside Yes No
5. Are exterior windows free of signage Yes No
6. Is there a bus stop? Yes No
7. Is there a bus shelter? Yes No N/A
8. Street parking Yes No
9. Is there a parking lot Yes No
10. Is the parking lot clean? Yes No N/A
11. Is the parking lot well lit? Yes No N/A
12. Valet Parking Yes No
 - a. Will this lot have a guard? Yes No N/A
 - b. Will this lot have cameras? Yes No N/A
13. Are there areas where a person could conceal themselves Yes No
14. Is there exterior lighting? Yes No. Does it appears to be adequate Yes No
15. Exterior Payphone? Yes No
16. Are there No Loitering Signs posted? Yes No
17. Are there exterior security cameras Yes No How Many:
18. Are the address numbers prominently displayed and easy to see Yes No

Exterior Comments:

Camera Survey:

19. Does this location have security cameras? Yes No
20. Are they in working order? Yes No
21. What format are the cameras?
 - a. Color Yes No
 - b. Digital Yes No
 - c. VCR Yes No

- d. Recorded Yes No
22. How long is footage stored for later viewing:
23. Are there exterior cameras Yes No How many:
24. Are there interior cameras Yes No How many:
25. Do all employees know how to retrieve recorded digital images/footage? Yes No
26. Cameras located in parking lot Yes No N/A How many

Camera Survey Comments:

Interior Survey:

27. What is the planned/posted capacity 65
28. What is the minimum number of employees that will be on premise 2
29. Is the storeowner willing to be a standing complainant regarding loitering? Yes No
- a. If yes have them fill out the standing complaint form and give them two of the commercial signs Yes No
30. Is the interior of the location neat and clean? Yes No
31. Does an interior camera face the entrance/exit? Yes No
32. Are emergency and non-emergency numbers posted near the phone? Yes No
33. Does the owner know how to contact their police district directly? Yes No
- a. Did you provide a district contact guide to the owner? Yes No

Interior Comments:

Security

34. How many security personnel are going to be employed: N/A
35. How will they be deployed: Interior Exterior N/A
36. What days will they be deployed Mon Tue Wed Thu Fri Sat Sun ALL
37. Will the security be managed by business or contracted
38. Will they be armed Yes No N/A
39. What type of security measures will be used: N/A
- Wanding/metal detector
 - ID Scanner
 - Dress Code
 - Cover Charge
 - Age restriction 25 and older
 - Other
40. When at capacity, how will the overflow crowd be managed? by manager
41. Will a guard monitor the overflow crowd at all times? Yes No

Security Comments:

ADDITIONAL COMMENTS/RECOMMENDATIONS:

This supplementary report is written by P.O. Laurel Lammers, assigned to District Five, early shift; as the Community Liaison Officer. On Wednesday, January 21st, 2015 at 12:00 pm, I met with Laron Williams regarding her application for a new liquor license for 2979 N Mother Simpson Way., which will be opened under the name of Milestone Sports bar.

The proposed business is located on the east side of the street, the south corner, at the intersection of W. Chambers St. and N. Mother Simpson Way. The building is zoned as a tavern. The main entrance is located on the northwest corner of the building and faces out towards both W. Chambers St. and N. Mother Simpson Way. I observed newly installed windows both on the north side of the building, as well as on the west side. They are currently boarded to protect the business, but are completely free of any obstructions and allow for visibility into and out from the business. The exterior appears to be lighted by street lighting and may benefit from additional exterior lighting in the future. There is one exterior camera on the west side of the building, but it is not functional. The surrounding area of the business is mostly residential.

The interior of the location is currently being renovated. I observed a new bar surface, as well as new flooring. There are no interior cameras at this time.

Williams stated that she plans to open in February, as soon as her basic remodel projects are done, the building is up to code, and she is approved by the council. I did discuss with Williams interior camera placement, as well as exterior. I did also provide Williams with information regarding the City of Milwaukee Surveillance Camera program. I spoke to Williams about networking with other successful tavern owners in the area, proper cash handling, and how and when to contact the Milwaukee Police Department. I did also explain the District Five standing complaint form program; however she chose not to participate at this time.

Licensed Alcohol beverage Establishments within a .5 Mile Radius Centered on 2978 N Mother Simpson Way 12/29/2014							Total
License Summary:							
Class A Fermented Malt Beverage Retailer's License							7
Class A Malt & Class A Liquor License							1
Class B Tavern License							6
							Grand Total : 14
Legal entity	Trade name	Licensee	Address	License type name	Total capacity	Room capacity	Expiration date
B & S FOOD MARKET, INC	B & S FOOD MARKET	MILOU A ELWERFALLI, Agt	3299 N 12TH ST	Class A Fermented Malt Beverage Retailer's License			4/6/2015
SINGH & WADE, INC	7TH STREET FOODS	JATINDER SINGH, Agt	2900 N 7TH ST	Class A Fermented Malt Beverage Retailer's License			1/14/2015
SHANAA GROCERY, INC	MR F FOODS	FAYEZ A SHANAA, Agt	3246 N 15TH ST	Class A Fermented Malt Beverage Retailer's License			12/16/2015
ADAMS FOOD LLC	BURLEIGH FOOD MART	MUSTAFA T MUSTAFA, Agt	1120 W BURLEIGH ST	Class A Fermented Malt Beverage Retailer's License			12/10/2015
North Side Meat Mart LLC	North Side Meat Mart	Faiz N Mavrkis, Agt	3004 N 12th ST	Class A Fermented Malt Beverage Retailer's License			4/29/2015
SINGH & WADE, INC	7TH STREET FOODS	JATINDER SINGH, Agt	2900 N 7TH ST	Class A Fermented Malt Beverage Retailer's License			1/14/2016
LOCUST FOOD MART	LOCUST FOOD MART	YOUSEF J EID, SP	2900 N MOTHER SIMPSON WA	Class A Fermented Malt Beverage Retailer's License			9/20/2015
V & T LIQUORS, INC	V & T WINE & LIQUOR	VICKIE M BROOKS, Agt	916 W BURLEIGH ST	Class A Malt & Class A Liquor License			7/25/2015
Brother's II	Brother's II	PAUL E SIMMONS, SP	3251 N 8th ST	Class B Tavern License	75		4/10/2015
WILSON'S CLUB	WILSON'S CLUB	CORINE S WILSON, SP	1008 W CENTER ST	Class B Tavern License	90		6/30/2015
G-MAN	G-MAN	LESJIE Y HODGES, SP	2979 N MARTIN L KING JR DR	Class B Tavern License	100		11/13/2015
REDHEAD, INC	SAVOY'S	DIANA L CONDON, Agt	2901 N 5TH ST	Class B Tavern License	160		7/24/2015
TWISTERS INN	TWISTERS INN	MILEY HOWARD, SP	508 W CENTER ST	Class B Tavern License	100		5/13/2015
MIDNIGHTER'S BAR	MIDNIGHTER'S BAR	CLARENCE I POE, JR, SP	3038 N TEUTONIA AV	Class B Tavern License	80		5/4/2015

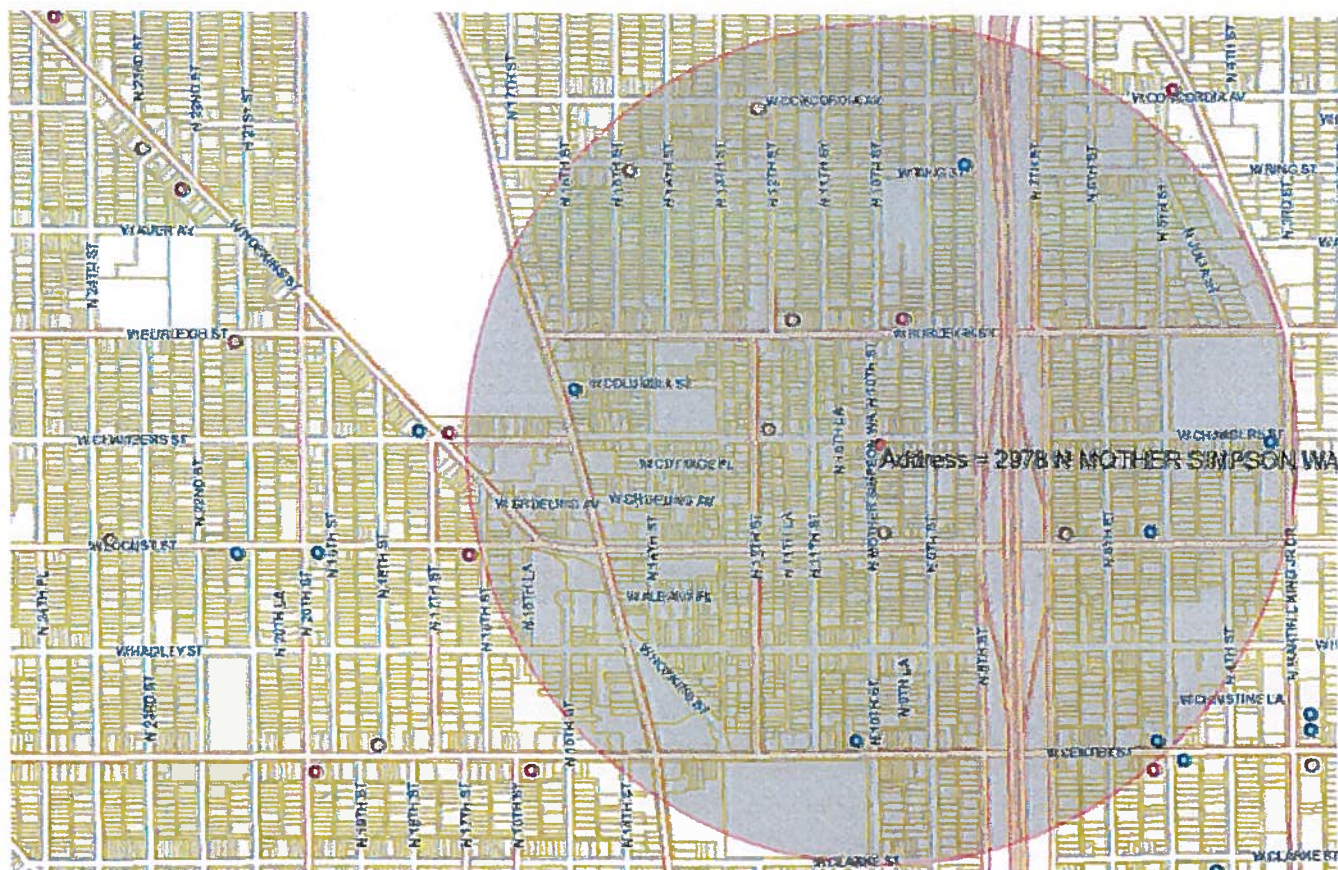



Monday, February 09, 2015



Notice of Public Hearing

WILLIAMS, Laron S

Milestone Sports Bar at 2978 N Mother Simpson WA
Class B Tavern and Public Entertainment Premises License Applications Requesting Disc Jockey,
Jukebox, Karaoke, 1 Pool Table, and 5 Amusement Machines With 25+ Age Restriction

Tuesday, February 17, 2015 at 11:45 AM

To whom it may concern:

The above application has been made by the above named applicant(s). This requires approval from the Licenses Committee and the Common Council of the City of Milwaukee. The hearing before the Licenses Committee will take place on 2/17/2015 at 11:45 AM, in Room 301-B, Third Floor, City Hall. If you wish, you may provide testimony at the hearing regarding the request; see below for further information. You are not required to attend the hearing. Once the Licenses Committee makes its recommendation, this recommendation is forwarded to the full Common Council for approval at its next regularly scheduled hearing. Please review the information below and if you have further questions regarding this process, please contact the License Division at (414) 286-2238.

Important details for those wishing to provide information for the Licenses Committee to consider when making its recommendation:

1. The license application is scheduled to be heard at the above time. Due to other hearings running longer than scheduled, you may have to wait some time to provide your testimony.
2. You must appear in person and testify as to matters that you have personally experienced or seen. (You cannot provide testimony for your neighbor, parent or anyone else; this is considered hearsay and cannot be considered by the committee.)
3. No letters or petitions can be accepted by the committee (unless the person who wrote the letter or the persons who signed the petition are present at the committee hearing and willing to testify).
4. Persons opposed to the license application are given the opportunity to testify first; supporters may testify after the opponents have finished.
5. When you are called to testify, you will be sworn in and asked to give your name, and address. (If your first and/or last names are uncommon please spell them.)
6. You may then provide testimony.
 - a. Include only information relating to the above license application.
 - b. Include only information you have personally witnessed or seen.
 - c. Provide concise and relevant information detailing how this business has affected or may affect the peaceful enjoyment of your neighborhood.
 - d. If by the time you have the opportunity to testify, the information you wish to share has already been provided to the committee, you may state that you agree with the previous testimony. Redundant or repetitive testimony will not assist the committee in making its recommendation.
7. After giving your testimony, the members of the Licenses Committee and the licensee may ask questions regarding the testimony you have given or other factors relating to the license application.
8. Business Competition is not a valid basis for denial or non-renewal of a license.
Please Note: If you have submitted an objection to the above application your objection cannot be considered by the committee unless you personally testify at the hearing.

RESIDENT	MAIL ADDRESS	CITY AND ZIP CODE
CURRENT RESIDENT	1001 W CHAMBERS ST	MILWAUKEE, WI 53206-2706
CURRENT RESIDENT	1007 W CHAMBERS ST	MILWAUKEE, WI 53206-2706
CURRENT RESIDENT	1008 W CHAMBERS ST	MILWAUKEE, WI 53206-2705
CURRENT RESIDENT	2940 N MOTHER SIMPSON WAY	MILWAUKEE, WI 53206-3249
CURRENT RESIDENT	2940A N MOTHER SIMPSON WAY	MILWAUKEE, WI 53206-3249
CURRENT RESIDENT	2943 N 9TH ST	MILWAUKEE, WI 53206-3217
CURRENT RESIDENT	2945 N MOTHER SIMPSON WAY	MILWAUKEE, WI 53206-3263
CURRENT RESIDENT	2946 N MOTHER SIMPSON WAY	MILWAUKEE, WI 53206-3249
CURRENT RESIDENT	2947 N 9TH ST	MILWAUKEE, WI 53206-3217
CURRENT RESIDENT	2948 N MOTHER SIMPSON WAY	MILWAUKEE, WI 53206-3249
CURRENT RESIDENT	2949 N 9TH ST	MILWAUKEE, WI 53206-3217
CURRENT RESIDENT	2949 N MOTHER SIMPSON WAY	MILWAUKEE, WI 53206-3263
CURRENT RESIDENT	2949A N MOTHER SIMPSON WAY	MILWAUKEE, WI 53206-3263
CURRENT RESIDENT	2957 N 9TH ST	MILWAUKEE, WI 53206-3217
CURRENT RESIDENT	2958 N MOTHER SIMPSON WAY	MILWAUKEE, WI 53206-3249
CURRENT RESIDENT	2959 N 9TH ST	MILWAUKEE, WI 53206-3217
CURRENT RESIDENT	2959 N MOTHER SIMPSON WAY	MILWAUKEE, WI 53206-3263
CURRENT RESIDENT	2959A N MOTHER SIMPSON WAY	MILWAUKEE, WI 53206-3263
CURRENT RESIDENT	2964 N MOTHER SIMPSON WAY	MILWAUKEE, WI 53206-3249
CURRENT RESIDENT	2965 N 9TH ST	MILWAUKEE, WI 53206-3217
CURRENT RESIDENT	2965 N MOTHER SIMPSON WAY	MILWAUKEE, WI 53206-3263
CURRENT RESIDENT	2965A N MOTHER SIMPSON WAY	MILWAUKEE, WI 53206-3263
CURRENT RESIDENT	2968 N MOTHER SIMPSON WAY	MILWAUKEE, WI 53206-3249
CURRENT RESIDENT	2972 N MOTHER SIMPSON WAY	MILWAUKEE, WI 53206-3249
CURRENT RESIDENT	2972A N MOTHER SIMPSON WAY	MILWAUKEE, WI 53206-3249
CURRENT RESIDENT	3014 N 10TH LN	MILWAUKEE, WI 53206-2703
CURRENT RESIDENT	3015 N 9TH ST	MILWAUKEE, WI 53206-3219
CURRENT RESIDENT	3019 N 9TH ST	MILWAUKEE, WI 53206-3219
CURRENT RESIDENT	3021 N 9TH ST	MILWAUKEE, WI 53206-3219
CURRENT RESIDENT	3022 N 10TH LN	MILWAUKEE, WI 53206-2703
CURRENT RESIDENT	3024 N 10TH ST	MILWAUKEE, WI 53206-3228
CURRENT RESIDENT	3024A N 10TH ST	MILWAUKEE, WI 53206-3228
CURRENT RESIDENT	3024B N 10TH ST	MILWAUKEE, WI 53206-3228
CURRENT RESIDENT	3024C N 10TH ST	MILWAUKEE, WI 53206-3228
CURRENT RESIDENT	3025 N 9TH ST	MILWAUKEE, WI 53206-3219
CURRENT RESIDENT	906 W CHAMBERS ST	MILWAUKEE, WI 53206-3232
CURRENT RESIDENT	908 W CHAMBERS ST	MILWAUKEE, WI 53206-3232
CURRENT RESIDENT	909 W CHAMBERS ST	MILWAUKEE, WI 53206-3233
CURRENT RESIDENT	910 W CHAMBERS ST	MILWAUKEE, WI 53206-3232
CURRENT RESIDENT	911 W CHAMBERS ST	MILWAUKEE, WI 53206-3233
CURRENT RESIDENT	912 W CHAMBERS ST	MILWAUKEE, WI 53206-3232
CURRENT RESIDENT	914 W CHAMBERS ST	MILWAUKEE, WI 53206-3232
CURRENT RESIDENT	916 W CHAMBERS ST	MILWAUKEE, WI 53206-3232
CURRENT RESIDENT	923 W CHAMBERS ST	MILWAUKEE, WI 53206-3233
CURRENT RESIDENT	925 W CHAMBERS ST	MILWAUKEE, WI 53206-3233
CURRENT RESIDENT	926 W CHAMBERS ST	MILWAUKEE, WI 53206-3232
CURRENT RESIDENT	927 W CHAMBERS ST	MILWAUKEE, WI 53206-3233
CURRENT RESIDENT	932 W CHAMBERS ST	MILWAUKEE, WI 53206-3232
CURRENT RESIDENT	932A W CHAMBERS ST	MILWAUKEE, WI 53206-3232
CURRENT RESIDENT	934 W CHAMBERS ST	MILWAUKEE, WI 53206-3232

Total Records: 51

Radius: 250.0 feet and Center of Circle: 2978 N Mother Simpson WA



Monday, February 09, 2015

Licenses Committee Notice of Hearing

Boston & Boston Milestone, LLC
Shirley Ragland
3522 W Linden Pl

Milwaukee, WI 53208

Date: 2/17/2015
Time: 11:45 AM
Location: Room 301-B, Third Floor, City Hall

The Licenses Committee will consider the following license application:

**Class B Tavern and Public Entertainment Premises License Applications
Requesting Disc Jockey, Jukebox, Karaoke, 1 Pool Table, and 5 Amusement
Machines With 25+ Age Restriction
Laron S Williams
Milestone Sports Bar at 2978 N Mother Simpson WA**

Please note this application may be recommended for denial based on fitness of the location due to concentration of alcohol beverage outlets in the area. If the application is denied for this reason, no other application for an alcohol beverage license for this location shall be recommended for approval by the Licenses Committee within three years of the date of denial unless the applicant has demonstrated a change of circumstances since the prior denial.

If you have any questions, please call (414) 286-2238.





ALCOHOL BEVERAGE & PUBLIC ENTERTAINMENT PREMISES SUPPLEMENTAL PLAN OF OPERATION

Office of the City Clerk License Division
200 E. Wells St. Room 105, Milwaukee, WI 53202
(414) 286-2238 e-mail address: license@milwaukee.gov www.milwaukee.gov/license

Legal Entity Name: MILESTONE.

Premise Address: 2978 N. Mathews Simpson Way

Proximity of Premises to Church, School, Daycare Center or Hospital

Is there at least 300 feet between the building and any church, school, daycare center or hospital? Yes No

Building & Business Information

a) Property Owners Name: BOSTON BOSTON MILESTONE LLC Phone Number: _____
Address: 3522 W. Linden Place

b) Are you taking out this application for anyone that may not be eligible for a license? No Yes
If yes, list name and address: _____

c) Will the agent, a partner or the individual licensee be conducting the day-to-day operations of the business? No Yes
If no, list the name and address of the person(s) who will: _____

Class B Applicants: If the agent, a partner or the individual licensee will not be conducting the day-to-day operations of the business, the person(s) listed above must obtain a Class B Managers license.

d) Does anyone else have money invested or any other interest in this business? No Yes
If yes, explain: _____

e) Have you made an agreement with anyone to repay any loan or any other payments based upon income from the business?
 No Yes If yes, list name and address: _____

f) If applying for Class B or C license, are you applying for "Service Bar Only"? No Yes
Service Bar Only means customers cannot sit at the bar. Alcohol is served to patrons seated at tables. No stools, chairs or other articles of furniture shall be placed at the service bar for patrons to sit upon.

Proof of Ownership, Lease, or Offer to Purchase (new & transfer applicants only)

Submit proof of ownership, lease, or offer to purchase the building with this application.
A lease or offer to purchase must:
a) Be in the same legal entity name as that apply for the license
b) Reflect the same address as the premises address on this application
c) Reflect current dates and
d) Be signed by the lessor/seller and lease/buyer

Property Information (new & transfer applicants only)

a) Do you own or lease the building? Own Lease
b) Who owns the fixtures (for example, coolers, etc.)? OWNER of Building
c) Are you purchasing the stock and/or fixtures? No Yes If yes, amount paid \$ _____
d) Total amount paid for business \$ 0
e) Total amount paid for goodwill of the business \$ 0

Goodwill comprises the reputation and customer relationships of an existing business. If the price you pay for the business exceeds the fair market value of all of the rest of the assets of the business, the excess may be considered goodwill.

f) Have you made arrangements with the seller for payment of personal property taxes? No Yes

Submit this form with the Business License Application & Business Plan of Operation (additional forms are also required for alcohol establishments)

Lease Information (new & transfer applicants who are leasing the premises only)

- a) Date lease begins 12-1-2014 Ends 12-1-2019
- b) Monthly rental \$ 1500.00
- c) Do you have an option to renew the lease? No Yes
- d) Does your lease allow for assignment to another party without the consent of the owner? No Yes
- e) For what length of time have you been guaranteed occupancy (number of years)? 5 years
- f) In addition to paying the monthly rental, will you have to pay anything additional to the owner of the building to guarantee performance of the lease? No Yes If yes, explain _____
- g) Does the present owner or occupancy object to the granting of your license? No Yes
If yes, explain _____

Change of Agent Applicants Only

Have there been any changes to the floor plan since the last application was submitted? No Yes
If no, a new floor plan is not required. If yes, submit a new floor plan and explain the change(s): _____

Public Entertainment Premises Applicants Only

Types of Entertainment (Choose all that apply):

- | | | | |
|---|--|--|---|
| <input type="checkbox"/> Instrumental Musicians | <input type="checkbox"/> Bands | <input type="checkbox"/> Battle of the Bands | <input type="checkbox"/> Comedy Acts |
| <input checked="" type="checkbox"/> Disc Jockey | <input type="checkbox"/> Magic Shows | <input type="checkbox"/> Poetry Readings | <input type="checkbox"/> Dancing by Performers |
| <input type="checkbox"/> Adult Entertainment/
Strippers/Erotic Dance | <input type="checkbox"/> Wrestling | <input type="checkbox"/> Patron Contests | <input type="checkbox"/> Patrons Dancing |
| <input checked="" type="checkbox"/> Jukebox | <input checked="" type="checkbox"/> Karaoke | <input type="checkbox"/> Bowling Alley
How many? _____ | <input checked="" type="checkbox"/> Pool Tables
How many? <u>1</u> |
| <input type="checkbox"/> Motion Pictures
How many? _____ | <input checked="" type="checkbox"/> Amusement Machines -
How many? <u>5</u> | <input type="checkbox"/> Concerts
Approx. # per year? _____ | <input type="checkbox"/> Theatrical Performances
Approx. # per year? _____ |
| <input type="checkbox"/> Other: _____ | | | |

Will promoters ever be used for any of the entertainment?

No Yes, describe: _____

Legal Capacity of Premises:

_____ (Call the Milwaukee Development Center at 414-286-8211 if you have questions.) Your legal capacity will determine the license fee for your Public Entertainment Premise license. If you would like to request that the license be approved with a lower capacity than that listed above, indicate lower capacity: _____
If approved, this lower capacity will print on your license and override the capacity listed on your Occupancy Permit.

Notarized Signatures of Applicants

SUBSCRIBED AND SWORN TO BEFORE ME

This 10th day of DECEMBER, 2014

(Clerk/Notary Public)

[Signature]
Sole Proprietor, Partner, 20% or more Shareholder, or Agent - only if there are no 20% or more shareholders

My Commission Expires MARCH 23, 2015
*Notary Seal must be affixed.

Additional partner or 20% or more shareholder

Note: All information contained in this application is subject to approval by the Common Council. Deviating from approved plan of operation will subject licensee to citations, and/or suspension or non-renewal of the license. Contact the License Division for information on how to request changes.

New and transfer of premise applicants must submit the following:

- Proof of ownership, lease or offer to purchase the building
- Detailed floor plan
- If a restaurant, copy of the menu



**PUBLIC ENTERTAINMENT PREMISES
SUPPLEMENTAL APPLICATION**

Office of the City Clerk License Division
200 E. Wells St. Room 105, Milwaukee, WI 53202
(414) 286-2238 www.milwaukee.gov/license e-mail address: license@milwaukee.gov

TYPES OF ENTERTAINMENT (CHOOSE ALL THAT APPLY)

<input type="checkbox"/> Instrumental Musicians	<input type="checkbox"/> Bands	<input type="checkbox"/> Battle of the Bands	<input type="checkbox"/> Comedy Acts
<input checked="" type="checkbox"/> Disc Jockey	<input type="checkbox"/> Magic Shows	<input type="checkbox"/> Poetry Readings	<input type="checkbox"/> Dancing by Performers
<input type="checkbox"/> Adult Entertainment/ Strippers/Erotic Dance	<input type="checkbox"/> Wrestling	<input type="checkbox"/> Patron Contests	<input type="checkbox"/> Patrons Dancing
<input checked="" type="checkbox"/> Jukebox	<input checked="" type="checkbox"/> Karaoke	<input type="checkbox"/> Bowling Alley How many? _____	<input checked="" type="checkbox"/> Pool Tables How many? <u>4</u>
<input type="checkbox"/> Motion Pictures How many? _____	<input checked="" type="checkbox"/> Amusement Machines – How many? <u>5</u>	<input type="checkbox"/> Concerts Approx. # per year? _____	<input type="checkbox"/> Theatrical Performances Approx. # per year? _____
<input type="checkbox"/> Other: _____			

WILL PROMOTERS EVER BE USED FOR ANY OF THE ENTERTAINMENT?

No Yes, describe: _____

LEGAL CAPACITY OF PREMISES

100 (Call the Milwaukee Development Center at 414-286-8211 w questions.) Your legal capacity will determine the license fee for your Public Entertainment Premise License. If you would like to request that the license be approved with a lower capacity than that listed above, indicate lower capacity _____. If approved, this lower capacity will print on your license and override the capacity listed on your Occupancy Permit.

IDENTIFY IF SOUND AMPLIFICATION IS USED

No Yes, describe: JUKEBOX

DECLARATIONS, ACKNOWLEDGEMENTS, & DISCLOSURES

The undersigned understands that after the license has been issued, a change to the plan of operation will require a written request to change and approval from the Common Council.
The undersigned agrees to inform the City Clerk within 10 days of any substantial changes in the information supplied in this application.
The undersigned understands that applicants shall not willfully refuse to provide the services offered under this license, or add charges or require deposits not required of the general public because of race, color, sex, religion, national origin or ancestry, age, handicap, lawful source of income, marital status, sexual orientation, gender identity or expression, familial status or the fact that a person is now or has been a member of the military service, whether dressed in uniform or not; and shall not seek such information as a condition of employment, or penalize any employee or discriminate in the selection of personnel for training or promotion on the basis of such information.
The undersigned has knowledge of the City Ordinances currently regulating public entertainment, and understands that the license may be subject to suspension, non-renewal or revocation, if the applicant violates any rule, law or regulation of the city of Milwaukee and State of Wisconsin.

60 DAY WAIVER (FOR APPLICANTS ALSO APPLYING FOR OTHER LICENSES AT THIS TIME)

I request that my Public Entertainment Premises LICENSE application be HELD subject to the review requirements of the other licenses for which I am applying. I THEREFORE waive the requirement of Milwaukee Code of Ordinances SECTION 108-5-1-b requiring THAT THE COMMON COUNCIL DENY OR GRANT MY Public Entertainment Premises application within 60 days after certification.
Signature of Applicant: [Signature]

NOTARIZED SIGNATURES OF APPLICANTS

SUBSCRIBED AND SWORN TO BEFORE ME

This 16th day of DECEMBER, 20 14

[Signature]

(Clerk/Notary Public)

My Commission Expires MARCH 23, 2015

[Signature]
Agent/Owner/Partner

Additional Owner/Partner

*Notary Seal must be affixed.



BUSINESS LICENSE PLAN OF OPERATION

cci-busplan 11/5/14

Office of the City Clerk License Division
200 E. Wells St. Room 105, Milwaukee, WI 53202
(414) 286-2238 www.milwaukee.gov/license e-mail address: license@milwaukee.gov

1. Type of Business

Is this application for an Extended Hours Establishment License? No Yes

Provide a detailed description of the type of business you plan on operating:

TAVERN

Do you have any experience operating this type of business? No Yes

If yes, explain:

2. Business Operations

- a) Proposed Opening Date: 1/1/2015
- b) Is this premise under construction? No Yes If yes, list estimated completion date: _____
- c) Is this a franchise? No Yes
- d) Is this premises currently licensed? No Yes If yes, list type of license: _____
- e) Is the current licensee operating? No Yes If no, list date closed: _____
- f) What other types of licenses/permits will you hold at this location? (check all that apply)
 Occupancy Permit Cigarette & Tobacco Gas Station Extended Hours Class "B" Tavern Weights & Measures
 Secondhand Dealer Precious Metal & Gem Other: _____
- g) Do you have future plans for other businesses, licenses or permits at this location? No Yes
 If yes, explain: _____
- h) Have you previously held an Extended Hours License in Milwaukee? No Yes
 If yes, list address(es): _____
- i) Are other businesses operating in the same building? No Yes If yes, describe: _____

3. Premises Description

- a) Identify all area(s) of the premises that will be used in operating this business (include areas used only for storage):
 1st Floor 2nd Floor Basement Storage Patio Beer Garden Sidewalk Café Deck Rooftop
 Other: Describe: _____
- b) Describe Location: Major Thoroughfare Secondary Street Other: _____
- c) Nearest Major Cross Street: BURLEIGH
- d) Describe Building: Free Standing Building Strip Mall Other: _____
- e) Describe Premises Structure: Single Story Multi-Story - # of Stories _____ Other: _____
- f) Describe Surrounding Area: Commercial Residential Industrial Other: _____
- g) Are there off-street parking places? No Yes If yes, how many? 10
- h) Property Owner's Name: SHIRLEY RAGLAND Phone Number: _____
 Address: 3522 W. LINDEN Milwaukee, Wis

4. Businesses On The Premises (check all that apply):

Type 1

- Full Service Restaurant Cafe/Coffee Shop Deli or Fast Food Restaurant Private/Fraternal/Veterans Club
 Night Club Tavern Cocktail Lounge Teen Club
 Bowling Alley Hotel Banquet Hall Sports Facility

Type 2

- Liquor Store Corner Store Supermarket Convenience Store
 Gas Station Amusement/Phonograph Distributor Auto Wrecker
 Used Car Dealer Used Auto Parts Personal Service Establishment Recording Studio

5. Legal Capacity (only if a Type 1 premises in #4 above)

Capacity 100 (Call the Milwaukee Development Center at 414-286-8211 if you have questions.)

6. Percentage of Sales (must total 100%)

Alcohol <u>100</u> %	Cigarettes _____ %	Secondhand Merchandise _____ %	Precious Metals & Gems _____ %
Food _____ %	Entertainment _____ %		
Pawnbroker Activity _____ %	Salvaged Materials _____ % (such as scrap metal)	Other _____ % Describe: _____	

7. Litter and Noise Control

- a. How are grounds kept clean? Sweep Pressure Wash Pick Up Litter Other: _____
- b. How often will grounds be cleaned? Daily Weekly Other: _____
- c. Grounds cleaned by: Licensee Building Owner Employees Hired Maintenance Other: _____
- d. Number of Garbage Cans: Inside: 2 Locations: FRONT + BACK
 Outside: 22 Locations: SIDE + FRONT
- e. Describe sanitation facilities (restrooms): 2 urine - 1 toilet / Mens Bath - 1 toilet Ladies
- f. Name of solid waste contractor: DPW
- g. How are noise issues prevented and/or addressed? Security Manager approaches customer(s) Call Police
 Signs Posted Other: _____
- h. Will a sound amplification system be used? No Yes If yes, describe: JUKE BOX

8. Customers

- a. Will customers be entering the premises? No Yes
- b. Are there designated outdoor smoking areas? No Yes If yes, describe: OUTSIDE PATIO
- c. Is a crowd control barrier used? No Yes If yes, describe: _____

9. Hours of Operation

Day of the Week	Proposed Hours of Operation:		Number of Customers expected each day	Potential Age Range of Customers	Class B Applicants: Age Restriction (If none, write 'None')
	Open (include a.m. or p.m.)	Close (include a.m. or p.m.)			
Sunday	10:00 A.M	2:00 A.M	30	25+ up	NONE
Monday	10:00 A.M	2:00 A.M	30	25+ up	NONE
Tuesday	10:00 A.M	2:00 A.M	30	25+ up	NONE
Wednesday	10:00 A.M	2:00 A.M	30	25+ up	NONE
Thursday	10:00 A.M	2:00 A.M	30	25+ up	NONE
Friday	10:00 A.M	2:30 A.M	30	25+ up	NONE
Saturday	10:00 A.M	2:30 A.M	30	25+ up	NONE

Entertainment Indoor Closing Hours - If alcohol beverage establishment, same as alcohol license hours.
If non-alcohol establishment 1:00 am Sunday to Thursday; 1:30 am Friday and Saturday.

Entertainment Outdoor Closing Hours - 10:00 pm Sunday - Thursday; 12:00 am Friday and Saturday, unless otherwise approved by Common Council in licensee's plan of operation.

10. Required Signature(s)

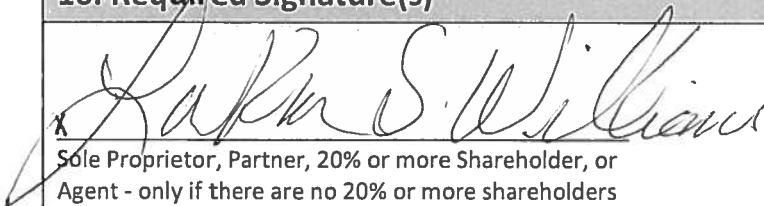

Sole Proprietor, Partner, 20% or more Shareholder, or Agent - only if there are no 20% or more shareholders

Signature of additional partner or 20% or more shareholder

SUBMIT THIS FORM WITH:

BUSINESS LICENSE APPLICATION &

SUPPLEMENTAL PLAN OF OPERATION
FOR THE SPECIFIC LICENSE TYPE FOR WHICH YOU ARE APPLYING

S.

E.

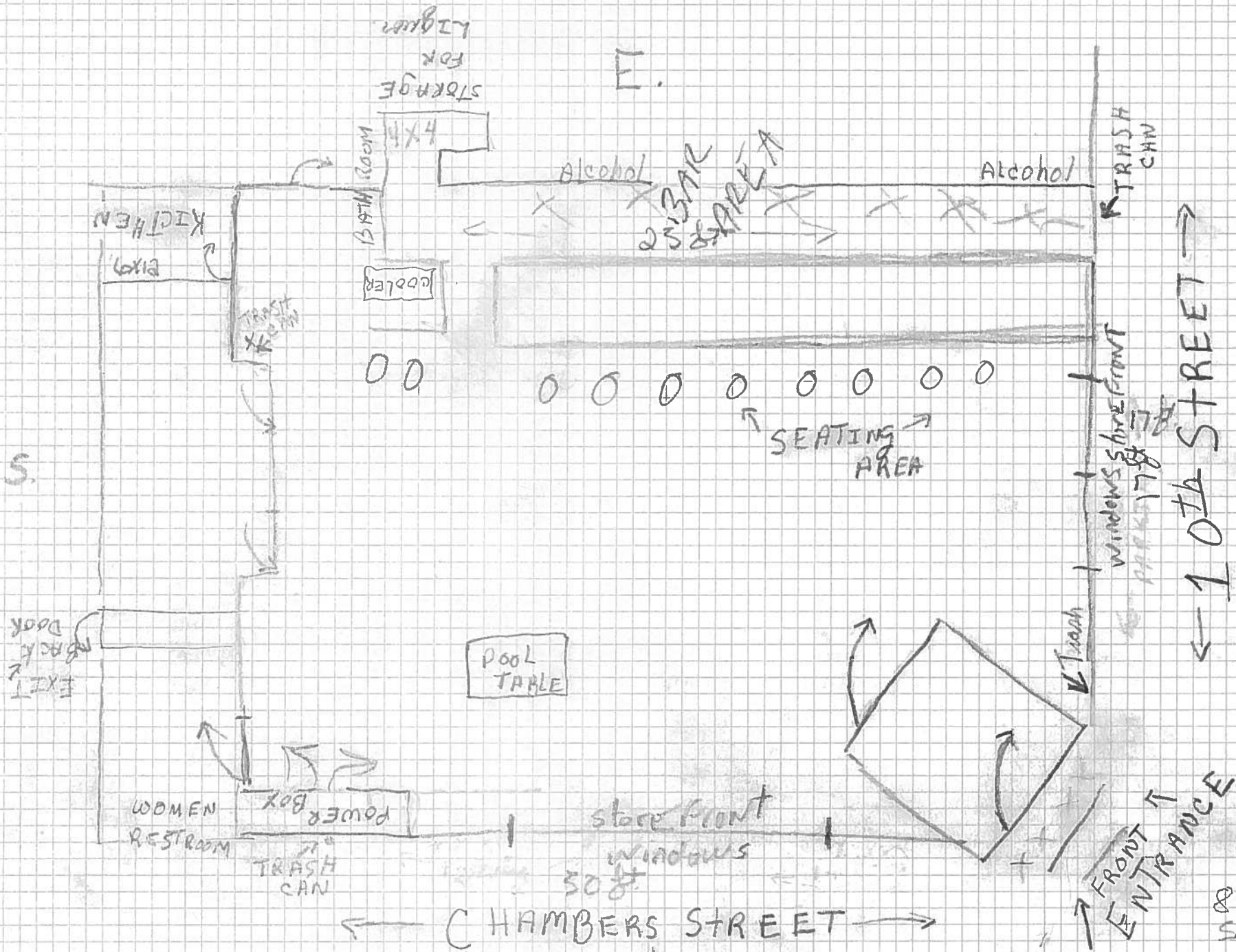

"MILESTONE" SPORTS BAR.

"MILESTONE" SPORTS BAR.

2978 N. 10th Street
12/16/2014

850 SAFT