



PETERSON

JOHNSON

MURRAY

RECEIVED

MAY 22 2013

OFFICE OF
CITY ATTORNEY

CITY OF MILWAUKEE

2013 MAY 21 PM 3: 28

CITY CLERK'S OFFICE

Randy S. Parlee

Writer's e-mail address:

rparlee@pjmlaw.com

May 20, 2013

Milwaukee City Clerk
200 E. Wells Street, Room 205
Milwaukee, WI 53202

RE: Great West Casualty File No. F97937-L-206
Your File No. 1068-2013-781
Your Invoice. No. 5140006983

Dear Clerk:

I represent Great West Casualty Company regarding the captioned claim.

Pursuant to the attached letter, we do request a hearing on this matter.

Thank you.

Very truly yours,

PETERSON, JOHNSON & MURRAY, S.C.

Randy S. Parlee

RSP:pp
Enclosure

f:\docs\222\0019\00781893.doc

CITY OF MILWAUKEE
2013 MAY 21 AM 11: 48
CITY CLERK'S OFFICE

PETERSON, JOHNSON & MURRAY, S.C.
Attorneys at Law



1100 West 29th Street • P.O. Box 277
South Sioux City, NE 68776-0277
800-228-8602 • Claims fax: 800-833-1851

CITY OF MILWAUKEE
2013 MAR -1 AM 11:49
The Difference is Service®
CITY CLERK'S OFFICE

February 26, 2013

City Clerk
Attention: CLAIMS
City of Milwaukee
200 E Wells Street, Room 205
Milwaukee, WI 53202-3567

RE: Submission of our claim against the City of Milwaukee
O/File #: F97940-936 Cargo
F97941-936 Trailer
O/Insured: First Express Inc
O/Drivers: John Neubert
D/Loss: December 14, 2012

CITY OF MILWAUKEE
2013 MAR 29 PM 4:14

Dear City Clerk:

This letter with the enclosed proofs constitute our demand to the City of Milwaukee for payment in the full amount of \$7,530.17. Payment needs to be made to Great West Casualty Company as subrogee of First Express Inc and forwarded to us at 1100 W. 29th Street, PO Box 277, South Sioux City, NE 68776-0277. Please put our claim number, F97941 on the draft when payment is issued. Our insured's address is 1135 Freightliner Dr., Nashville Tennessee 37210-2213. Their phone number is (615) 244-1425. Our general contact information is noted above but my direct phone number is noted below.

On the above date, our insured driver was driving a 2011 International semi tractor unit # 212 and pulling a 2006 Wabash trailer Unit # 56014. The trailer was loaded with scrap metal. Our insured had just loaded his trailer at Capitol Stamping, 2700 West Meinecke and was driving down Meinecke Ave when his trailer was caught by a low hanging tree branches. When his trailer was caught, and because the tree was rotting, the tree then fell into the trailer resulted in the subject damages. Unfortunately, the tree branches were not hanging low enough to alert our driver to the hazard they and the rotting trunk posed to him. Other property at this location also could have been damaged. Fortunately the cargo delivered without a loss and the tractor was not damaged. Enclosed is the applicable police report which states this incident occurred on December 14, 2012 at 1605 hours (4:05 PM) on Meinecke Avenue 200 feet west of 28th Street North and refers to house # 2818.

Our insured and Great West Casualty Company did receive a claim from the City of Milwaukee for the tree removal and replacement. Said claim from the City of Milwaukee will be addressed by our liability department if it has not already been addressed. No other claims have been received herein.

Claim #: F97940-936

Page Two

Enclosed is a draft copy and its corresponding invoice establishing that the repairs to the trailer cost \$7,530.17. Included in the invoice for repairs was the \$311.00 charged for travel to North Avenue to pick up the trailer, the labor involved in cutting off a large section of the trailer siding plus the expense of transporting the trailer to the shop for repairs. Prior to authorizing repairs, we did assess the damages and did determine that this trailer was not a total and that it was repairable. The value of the trailer was approximately \$14,900.

The City of Milwaukee has a duty to protect traffic and persons on its streets from low hanging tree limbs and from the danger of rotting trees that may fall into the streets or onto street traffic. Low hanging branches need to be trimmed and rotting trees removed for the safety of all. The city police did not cite our insured for any violations and did not factor him for any contributing circumstances. Our insured was properly on this street in his tractor pulling his trailer. It was negligent for the city to fail to exercise due care to make sure tree limbs were properly trimmed up and that rotting trees were properly removed in order to prevent them from becoming a hazard to traffic on its street.

I have enclosed photos and the police report which support our position that our insured has no fault here and that the cause of this incident was the failure of the City of Milwaukee to remove its rotting tree, or at least, to trim its branches which were hanging just low enough to catch on the trailer but not the tractor.

I will look forward to receiving payment as noted above.

Sincerely,

GREAT WEST CASUALTY COMPANY



Rhoda J. Ganzel
Subrogation Attorney
402-494-8571
r.ganzel@gwccnet.com

RG
Enclosures
Certified Mail – Return Receipt Requested

ALL PAYEES MUST ENDORSE DRAFT AS DRAWN

INSURED: FIRST EXPRESS INC
OWNER:
CLAIMANT: FIRST EXPRESS INC
VEHICLE: 2006 WABASH VAN - 006447

DRAFT NO: 3742322
DATE: 02/01/13
CLAIM NO: F97941-M U01

PAY TO THE MASTER FLEET SERVICES
ORDER OF

AMOUNT: *****7,530.17

REMARKS: UPS OVERNIGHT MONDAY

SEND TO: MASTER FLEET SERVICES
3360 SPIRIT WAY
GREEN BAY WI 54307-1906

POLICY NO: GWP87461B
AGENT: 0530
DATE OF LOSS: 12/14/12
TYPE OF LOSS: COLLISION
TRANS CODE: 210
ADJ REGION: 00
O.P.: DBQ9
IMG

(PLEASE DETACH BEFORE ENDORSING)

GREAT WEST CASUALTY COMPANY 1100 WEST 29TH STREET SOUTH SIOUX CITY NE 68776		CHECK FOR 210	CHECK NO. 3742322				
PAY TO THE ORDER OF MASTER FLEET SERVICES		<table border="1"> <tr><td>DATE</td></tr> <tr><td>02/01/13</td></tr> <tr><td>AMOUNT</td></tr> <tr><td>*****7,530.17</td></tr> </table>		DATE	02/01/13	AMOUNT	*****7,530.17
DATE							
02/01/13							
AMOUNT							
*****7,530.17							
*****7,530DOLLARS and17CENTS-----							
PAYABLE FOR FULL & FINAL PAYMENT FOR INVOICE # 31-000010271							
POLICY NUMBER	CLAIM NUMBER	INSURED	DATE OF LOSS				
GWP87461B	F97941-M U01	FIRST EXPRESS INC	12/14/12				
U.S. BANK		VALID ONLY WITHIN SIX MONTHS OF ISSUE					
b3742322b		CLAIM FILE COPY VOID AUTHORIZED SIGNATURE					

Repair Invoice



Invoice No: 31-000010271 RO No: 31-000010902
Invoice Date: RO Open Dt: 12/19/2012
Customer No: CASHTAX RO Closed Dt:
PO No: FIRST EXPRES Unit Id: 56014

Remit To:

Master Fleet LLC - Accts Recv.
PO Box 11906
Green Bay, WI 54307-1906

(920) 347-1800

Cash Taxable

, WI.

Make: WABSH
Model: 53 FT VAN
Year: 2006
Division: DIVISION
VIN: 1JJV532W36L006447

Customer Phone:

Ext:

Table with 3 columns: Section, Component, Comp. Desc, Rep Reason, Complaint, Comments. Includes a detailed description of the repair work and a labor cost summary.

Invoice Total: \$ 7,530.17

Repair Invoice



Invoice No: 31-000010271

Customer No: CASHTAX

PO No: FIRST EXPRES

Unit Id: 56014

Section: 2
 Component: 071
 Comp. Desc: Body

Rep Reason: DAMAGE
 Complaint: BROKEN

Comments:
 RECIEVED APPROVAL TO MAKE REPAIRS TO
 ROOF PER ESTIMATE
 **ANY CHANGES TO THE REPAIR ESTIMATE
 NEEDS TO BE APPROVED PRIOR TO ANY
 REPAIR MADE****

CONTACT SONNY PETTY 615-244-1425
 E-MAIL SONNYPETTY@FRISTEXPRESS.NET
 OR
 RICH VANDENBERG 402-494-7891

INSURANCE # F97941

Comments

Description

COMPLETE REPAIRS PER ESTIMATE ANY CHANGES NEEDS TO BE
 APPROVED PRIOR TO MAKING ANYTHING

Part Charges

Part ID	Description	Qty	Unit Price	Total
NL050X49X110WHLP	Panel - Side 49x110 PPW	1.00	\$114.40	\$114.40
WABE8351200	Panel - Corner	1.00	\$166.87	\$166.87
WAB04A01826	Rail - Nose, Front Wall Upper	1.00	\$201.73	\$201.73
WAPNL1-16	Panel - Duraplate, White, Logistic (Charge by Linear Foot)	3.00	\$310.07	\$930.20
WAB01S00636	Post - Side, Logistic Duraplate	3.00	\$56.20	\$168.60
WAB01A01752	Cover - Outer Logistic Duraplate, White, 116in, Rivet Strip	3.00	\$32.88	\$98.65
WAB01S00010	Plate - Splice, Top Rail, 4ft	1.00	\$18.99	\$18.99
WAB0076260	Rail - Top	11.00	\$13.26	\$145.86
WA03100028	Bow - Roof (Trailer)	3.00	\$16.65	\$49.95
NL1164517	Panel - Aluminum Roof, .040in Thick x 103in Wide	17.00	\$24.86	\$422.62
WAB01S00009	Plate - Splice, Top Rail, 6in	2.00	\$9.50	\$19.00
TL35001Y	Clearance Lamp Kit - Yellow, 4in x .75in Rect Sealed LED	2.00	\$11.15	\$22.30
PLV810-1/8	Tape - Foam, 1/8	95.00	\$0.24	\$22.80
0740560	SOLID ALUM H 1/4X3/8 (PKG QTY 500)	250.00	\$0.20	\$50.03
0730710	Rivet - Aluminum, 1/4 x 7/8 Hard	500.00	\$0.20	\$100.00
0730590	Rivet - Aluminum, 1/4 x 3/4 Hard	200.00	\$0.16	\$32.00
0730570	Rivet - Aluminum, 1/4 x 1/2 Hard	100.00	\$0.16	\$16.00
0730610	Rivet - Aluminum, 3/16 x 3/8 Soft	500.00	\$0.05	\$25.00
0909330	Tubing - Nylon, Red, 3/8	1.00	\$1.52	\$1.52
0909360	Tubing - Nylon, Blue, 3/8	1.00	\$1.28	\$1.28
0757110	Rivet - Multi Range, 3/16 x 3/4	50.00	\$0.35	\$17.50
MFLYWOOD1/4	Plywood - Lining, 1/4in x 4ft x 8ft	2.00	\$20.36	\$40.72
TL98101	Tape - Reflective, Red/White, 2in x 150ft	8.00	\$1.89	\$15.13
S1221-242	Caulk - Sika-Flex, Gray	3.00	\$8.98	\$26.94
NL1013477	Sealant - Roof (Seal-A-Gap)	1.00	\$13.40	\$13.40
NL2-402	Wire - 2 Strand	8.00	\$0.91	\$7.28

Parts: \$2,728.77
 Labor: \$4,049.50

Section Total: \$6,778.27

Invoice Total: \$ 7,530.17



Repair Invoice

Invoice No: 31-000010271 Customer No: CASHTAX PO No: FIRST EXPRES Unit Id: 56014

Taxes & Fees				
Fees	Description	Qty	Unit Charge	Total
	Misc. Shop Supplies	1.00	\$75.00	\$75.00
Taxes	Description		Charge	Total
	5% Sales Tax - Invoicing		\$358.24	\$358.24
	WI Racine County .1% Sales Tax - Invoicing		\$7.16	\$7.16

Messages:

PLEASE PAY FROM THIS INVOICE. Terms and Conditions: A charge of 1.5% per month (18% per year) may be charged on all past due balances together with reasonable attorney's fees in case of suit. No returns without prior approval. All merchandise returned is subject to 20% restocking charge. All returned items must be accompanied with invoice number. Special order and cut-to-size items may not be returnable. All warranties on the products sold hereby are those made by the manufacturer, most covering parts only, no labor after a period of 90 days.

Total Parts Charges:	\$2,728.77
Total Labor Charges:	\$4,361.00
Total Service Charges:	
Taxes:	\$365.40
Fees:	\$75.00
Invoice Totals:	\$ 7,530.17

Invoice Total: \$ 7,530.17



DATE: 12/20/2012
3845 WEST FRONTAGE ROAD
FRANKSVILLE WISCONSIN 53126
262-732-4055

	PARTS	LABOR	SUB TOTAL
CUSTOMER FRIST EXPRESS	TOTALS: #####	\$4,316.50	\$6,895.87
UNIT NO / VIN: 56014 / 1JJV532W36L006447	<i>This estimate is based on an initial inspection. Additional repairs may be found as work is started. There will be reasonable charges on all past due balances along with attorney fees in case of suit.</i>		Freight \$0.00
YEAR:			Misc.
MAKE/MODEL: WABASH 53 VAN			Total \$6,895.87
COLOR:	Estimate submitted by:	RUSS GORLEWSKI	Taxes \$344.79
MILEAGE:			TOTAL \$7,240.66

1	Replace Repair	DESCRIPTION OF REPAIR NEEDED	48.50		\$89.00	JOB TOTAL
			PARTS	HOURS	LABOR	
		ESTIMATE FOR REPAIRS			\$0.00	\$0.00
####		DIAGNOSTICS / RESEARCH PART PRICING / AVAILABILITY			\$0.00	\$0.00
####	X	REPLACE COMPLETE FRONT HEADER	\$250.00	6.00	\$534.00	\$784.00
####	X	REPLACE ROAD SIDE RADIUS PANEL TO INCLUDED ONE FRONT PANEL / ALSO TWO PLY LINERS ON FRONT WALL.	\$250.00	8.00	\$712.00	\$962.00
####	X	SECTION 16 FEET OF UPPER RAIL ON ROAD SIDE	\$185.00	9.00	\$801.00	\$986.00
####	X	REPLACE 6 DAMAGED ROOF BOWS	\$84.00	1.50	\$133.50	\$217.50
####	X	SECTION 18 FEET OF ALUM. ROOF	\$359.64	8.00	\$712.00	\$1,071.64
####	X	REPLACE 3 DAMAGED Z-PLATE SIDE PANELS	\$1,025.73	16.00	\$1,424.00	\$2,449.73
####	X	Z-PLATE SIDE POSTS	\$275.00		\$0.00	\$275.00
####		MISC. RIVETS AND CAULK	\$150.00		\$0.00	\$150.00

F97941, 151

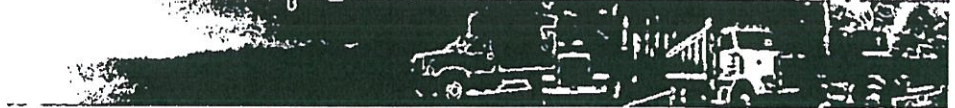

[Home](#) | [Register](#) | [Contact Us](#)

High/Low/Average

[North America Listings](#)

You Searched For: Category = DRY VAN TRAILERS; Manufacturer = WABASH; Year From = 2005; Year To = 2006

	Auction Prices	Equipment For Sale Prices
Total number of listings found:	0	21
Highest price found:	RECEIVED	US \$18,900
Lowest price found:	FEB 01 2013	US \$11,950
Average price:	MRO-17	US \$14,919
Average w/out High & Low:		US \$14,866

Here is an at-a-glance view of current "quick sale", auction prices, and also current asking, or "retail", prices.

We have done computations on both "Equipment For Sale" & "Auction Results" listings for the type of equipment you specified. Above you see the average price found, the highest & lowest prices, and the average price computed again after throwing out the highest & lowest prices. For clarification, we've also displayed the number of listings on which the computations were performed. (NOTE: Items without a price have been omitted from the calculations.)

[Return To Previous Page](#)

[Home](#) [Copyright & Legal Notice](#) [Privacy Policy](#) [Site Map](#) [Contact Us](#)

Copyright © by Sandhills Publishing Company 2013. All rights reserved.

POLICE #
 ACCIDENT # 123492004

<input checked="" type="checkbox"/> Reportable Accident		<input type="checkbox"/> On Emergency		<input type="checkbox"/> Amended		DOT Document Number QPTHZB8		Document Override Number	
Agency Accident Number 123492004				Police Number					
4 - Accident Date 12/14/2012		5 - Time of Accident (Military Time) 1605		6 - Total Units 01		7 - Total Injured 00		8 - Total Killed 00	
2 - County MILWAUKEE - 40		3 - Municipality MILWAUKEE - 57, CITY				11 - Accident Location NON-INTERSECTION			
14 - On Hwy No.	14 - On Street Name MEINECKE AV W			14 - Bus/Frnt/Rmp		15 - Est. Dist 200	Ft/Mi F	15 - Hwy. Dir WEST	
16 - Fr/At Hwy No.	16 - From/At Street Name 28TH ST N			16 - Business/Frontage/Ramp					
17 - Structure Type HOUSE #	17 - Structure Number 2818		12 - Latitude			13 - Longitude			
80 - First Harmful Event TREE				93 - Manner of Collision NO COLLISION WITH MOTOR VEHICLE IN TRANSPORT					
112 - Access Control NO CONTROL		113 - Road Curvature STRAIGHT		113 - Road Terrain LEVEL/FLAT		Surface Type CONCRETE - 1			
115 - Traffic Way NOT-PHYSICALLY-DIVIDED-(2-WAY TRAFFIC)									
117 - Relation To Roadway ON-ROADWAY									
114 - Light Condition DUSK			116 - Road Surface Condition DRY			118 - Weather CLOUDY			
9 <input type="checkbox"/> Hit and Run	9 <input checked="" type="checkbox"/> Government Property			9 <input type="checkbox"/> Fire	9 <input type="checkbox"/> Photos Taken		9 <input checked="" type="checkbox"/> Trailer or Towed		
9 <input checked="" type="checkbox"/> Truck, Bus, or Hazardous Materials			9 <input type="checkbox"/> Load Spillage		9 <input type="checkbox"/> Construction Zone		9 <input type="checkbox"/> Names Exchanged		
101 <input type="checkbox"/> Supplemental Reports		102 <input type="checkbox"/> Witness Statements		103 <input type="checkbox"/> Measurements Taken		79 - E M S Number			

Operator/Pedestrian

Unit Status		81 - Most Harmful Event: Collision With TREE		23 - Dir Of Travel EAST		24 - Speed Limit 25	
36 - Operating as Classified A CLASS		37 - Endorsements		35 <input checked="" type="checkbox"/> Operating Commercial Motor Vehicle			
29 - Driver's License Number NU972419		30 - State OH	31 - Expiration Year 2015		34 - On Duty Accident		
25 - Operator/Pedestrian Last Name NEUBERT			25 - First Name JOHN		25 - Middle Initial F	25 - Suffix	
32 - Date Of Birth 07/08/1960		33 - Sex MALE					
26 - Address Street & Number 1537 HABBLER RD						26 - PO Box	
27 - City HOLLAND			27 - State OH	27 - Zip Code 43528		28 - Telephone Number (423) 646-0018 EXT.	
39 - Seat Position FRONT-SEAT-LEFT-SIDE-(MC/BIKE DRIVER, TRAIN CONDUCTOR)				40 - Safety Equipment RESTRAINT-USE-UNKNOWN			
38 - Injury Severity N - NO APPARENT INJURY		41 - Airbag NON-DEPLOYED		42 - Ejected NOT-EJECTED		44 <input type="checkbox"/> Medical Transport	
43 - Trapped/Extricated NOT-TRAPPED		92 - Pedestrian Location		92 - Pedestrian Action			
119 - What Driver Was Doing GOING-STRAIGHT			120 - Traffic Control NO-CONTROL			62 - No. of Citations Issued 0	
64 - 1st Statute No.	64 - 2nd Statute No.	64 - 3rd Statute No.	64 - 4th Statute No.		64 - 5th Statute No.		
122 - Driver Factors NOT-APPLICABLE							
88 - Driver or Pedestrian Cond APPEARED NORMAL		89 - Substance Presence NEITHER-ALCOHOL-NOR-DRUGS-PRESENT					
90 - Alcohol Test TEST NOT GIVEN		90 - Alcohol Content			91 - Drug Test TEST-NOT-GIVEN		

OPERATOR/PEDESTRIAN 01

91 - Drugs Reported
124 - Highway Factors NOT-APPLICABLE

Vehicle

VEHICLE 01	21 - Unit Type TRUCK		Vehicle Type TRUCK-TRACTOR- (SEMI-ATTACHED)			22 - Total Occupants 1
	56 - License Plate Number X391HZ		57 - Plate Type APO	58 - State TN	59 - Exp Year 2013	65 - Vehicle Identification Number 3HSCUAPR5BN358272
	50 - Year 2011	51 - Make INTL	52 - Model TRUCK TRAC	53 - Body Style TK	54 - Color BLU	100 - Skidmarks to Impact (Ft)
	94 - Vehicle Damage TOP OF VEHICLE					
	95 - Extent Of Damage SEVERE		96 <input type="checkbox"/> Vehicle Towed Due To Damage		97 - Vehicle Removed By OPERATOR	
	123 - Vehicle Factors NOT-APPLICABLE					

Vehicle Owner

VEH OWNER 01	45 <input type="checkbox"/> Vehicle Owner Same As Operator					
	46 - Vehicle Owner Last Name		46 - First Name	46 - Middle Initial	46 - Suffix	Date Of Birth
	46 - Company Name FIRST EXPRESS INC					
	47 - Address Street & Number 1135 FREIGHTLINER DR			47 - PO Box		
	48 - City NASHVILLE		48 - State TN	48 - Zip Code 37210	49 - Telephone Number (615) 244-1425 EXT.	

Insurance

INS 01	63 - Liability Insurance Company GREAT-WEST-CASUALTY-CO		60 <input type="checkbox"/> Policy Holder Same As Owner			
	61 - Policy Holder Last Name		61 - Policy Holder First Name			
	61 - Policy Holder Company FIRST EXPRESS INC					

School Bus

BUS 01	Bus Travelling to/from <input type="radio"/> To <input type="radio"/> From		School Name	Body Make	Seating Capacity
	School District Contracted With				

Trailer

TRL 01	106 - Power Unit Number 01	License Plate Number T858515	Plate Type STL	State TN	Expiration Year 2013
	Trailer Make WABA		Unit Type SEMI	Vehicle Identification Number 1JJV532W36L006447	

Property

Organization Type GOVERNMENT	84 - Property Owner Last Name	84 - First Name	84 - Middle Initial	84 - Suffix
---------------------------------	-------------------------------	-----------------	---------------------	-------------

PROPERTY OWNER 01	84 - Company Name CITY OF MILWAUKEE		Government Property Type COUNTY/MUNICIPAL	
	85 - Address Street & Number 200 E WELLS ST		85 - PO Box	
	86 - City MILWAUKEE	86 - State WI	86 - Zip Code 53202	87 - Telephone Number (414) 286-2150 EXT.
	83 - Government Damage Tag Number			
	Fixed Objects Struck			
82 - Striking Unit 1	82 - Object Struck TREE	82 - Striking Unit	82 - Object Struck	
82 - Striking Unit	82 - Object Struck	82 - Striking Unit	82 - Object Struck	
82 - Striking Unit	82 - Object Struck	82 - Striking Unit	82 - Object Struck	

Property

PROPERTY OWNER 02	Organization Type INDIVIDUAL	84 - Property Owner Last Name METZGER	84 - First Name ELWOOD	84 - Middle Initial A	84 - Suffix
	84 - Company Name			Government Property Type	
	85 - Address Street & Number 2424 N 29TH ST		85 - PO Box		
	86 - City MILWAUKEE	86 - State WI	86 - Zip Code 53210	87 - Telephone Number (414) 915-5156 EXT.	
	83 - Government Damage Tag Number				
Fixed Objects Struck					
82 - Striking Unit 1	82 - Object Struck FENCE	82 - Striking Unit	82 - Object Struck		
82 - Striking Unit	82 - Object Struck	82 - Striking Unit	82 - Object Struck		
82 - Striking Unit	82 - Object Struck	82 - Striking Unit	82 - Object Struck		

Diagram and Narrative

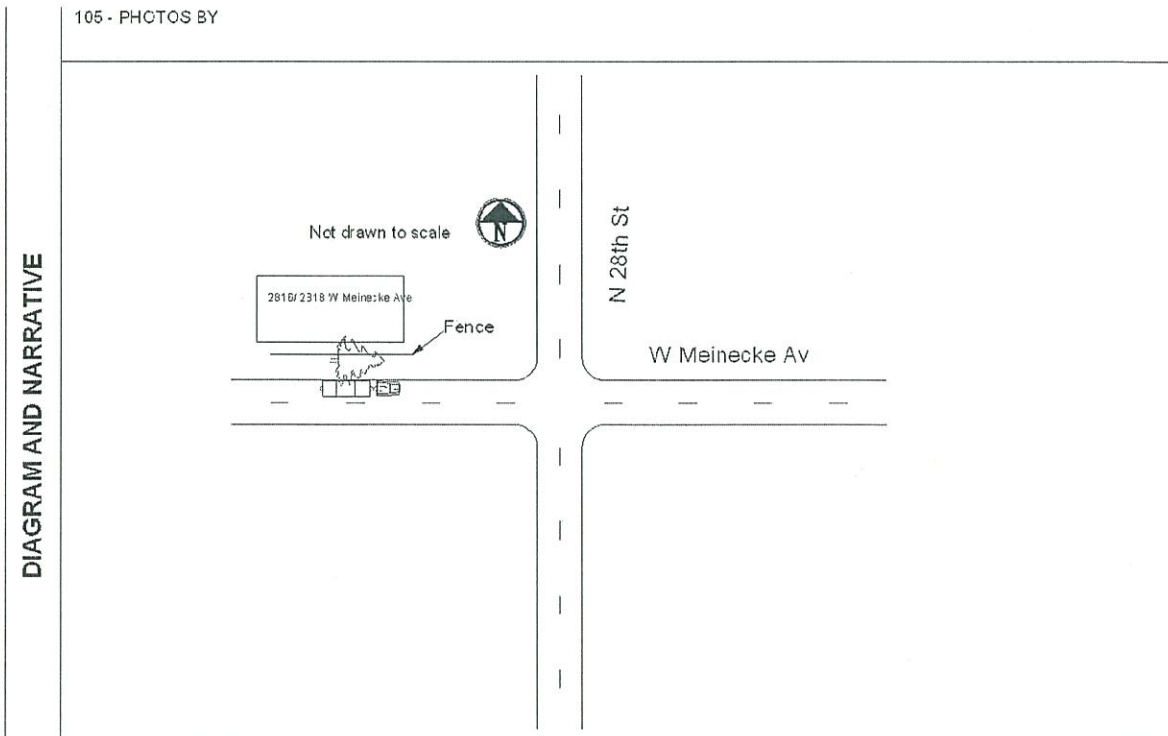

UNIT ONE IS A SEMI WITH A SEMI TRAILER. UNIT ONE STATES HE WAS DRIVING IN THE WB LANE DUE TO PARKED VEHICLES IN THE EASTBOUND LANE. UNIT ONE PASSED UNDER A TREE AND THE TREE GOT CAUGHT ON THE SEMI TRAILER. THE TREE THEN FELL CAUSING DAMAGE TO THE TRAILER AS WELL AS A NEARBY FENCE AND HOUSE. MINOR DAMAGE TO SEMI TRACTOR. MAJOR DAMAGE TO SEMI TRAILER. MINIMUM DAMAGE TO HOUSE.

Officer Information

OFFICER INFORMATION	125 - Officer Last Name THOMPSON	125 - First Name MATTHEW	125 - Middle Initial D	131 - Officer ID 18576	
	129 - Law Enforcement Agency No. 32	130 - Law Enforcement Agency Name MILWAUKEE POLICE DEPARTMENT			
	126 - Law Enforcement Agency Address Street & Number 749 WEST STATE STREET				
	127 - City MILWAUKEE	127 - State WI	127 - Zip Code 53233	128 - Telephone Number (414) 933-4444 EXT.	
	132 - Date Notified 12/14/2012	133 - Time Notified (Military Time) 1631	134 - Time Arrived (Military Time) 1639	135 - Date Of Report 12/14/2012	
	Agency Accident Number 123492004	Police Number	19 - Special Study		
	18 - Agency Space				

EXPRESS

26014



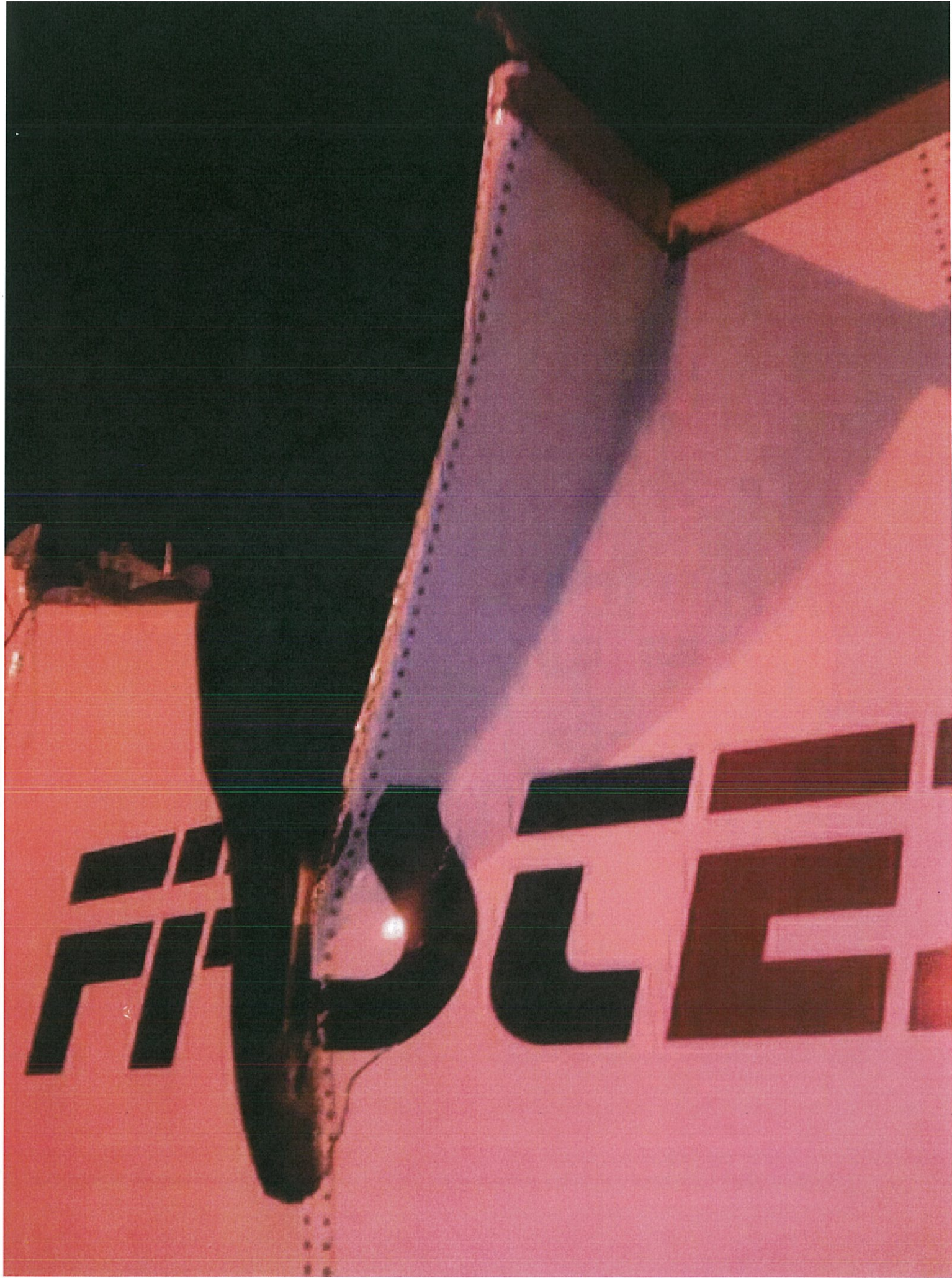

בית ישראל

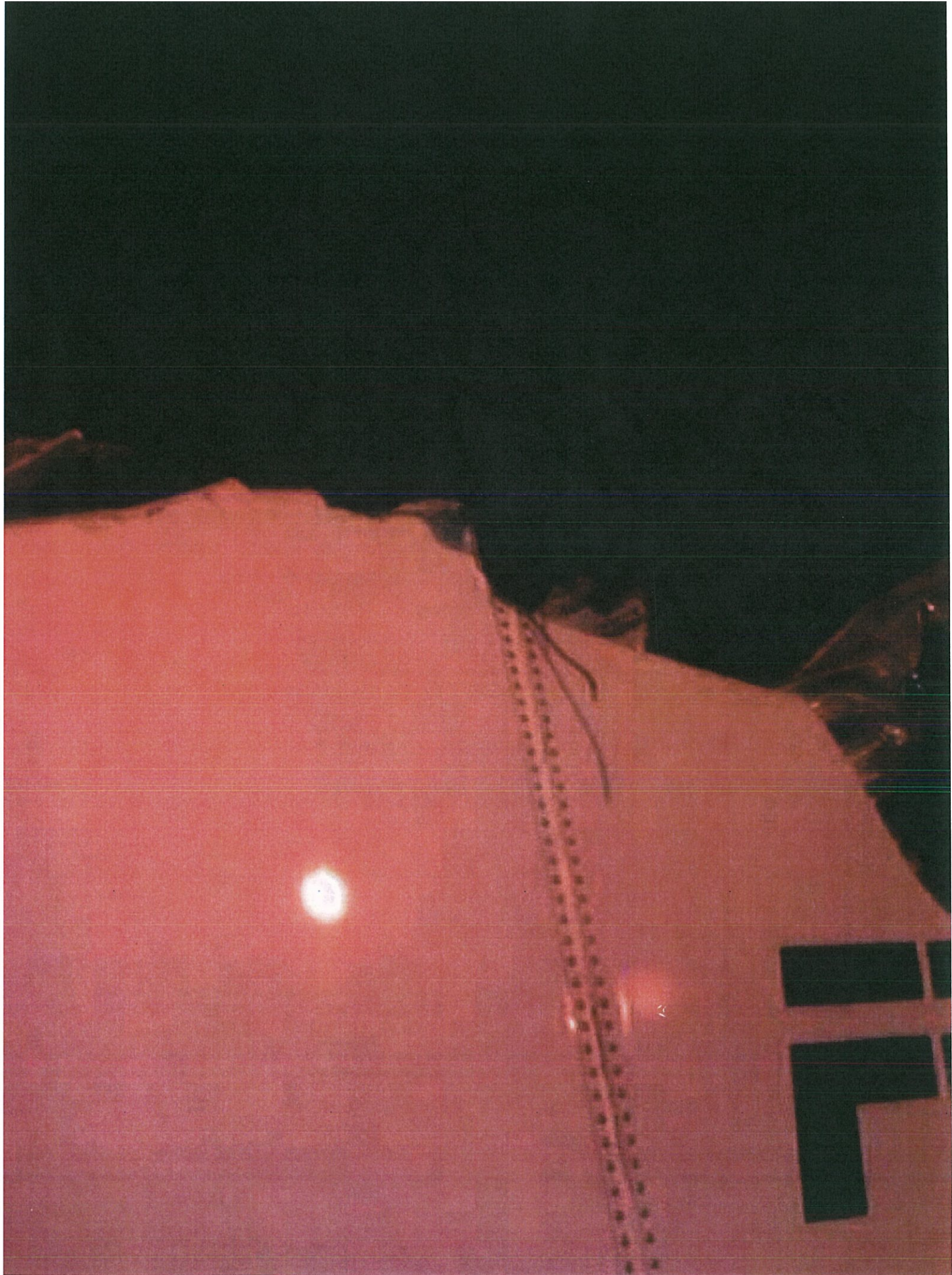

777



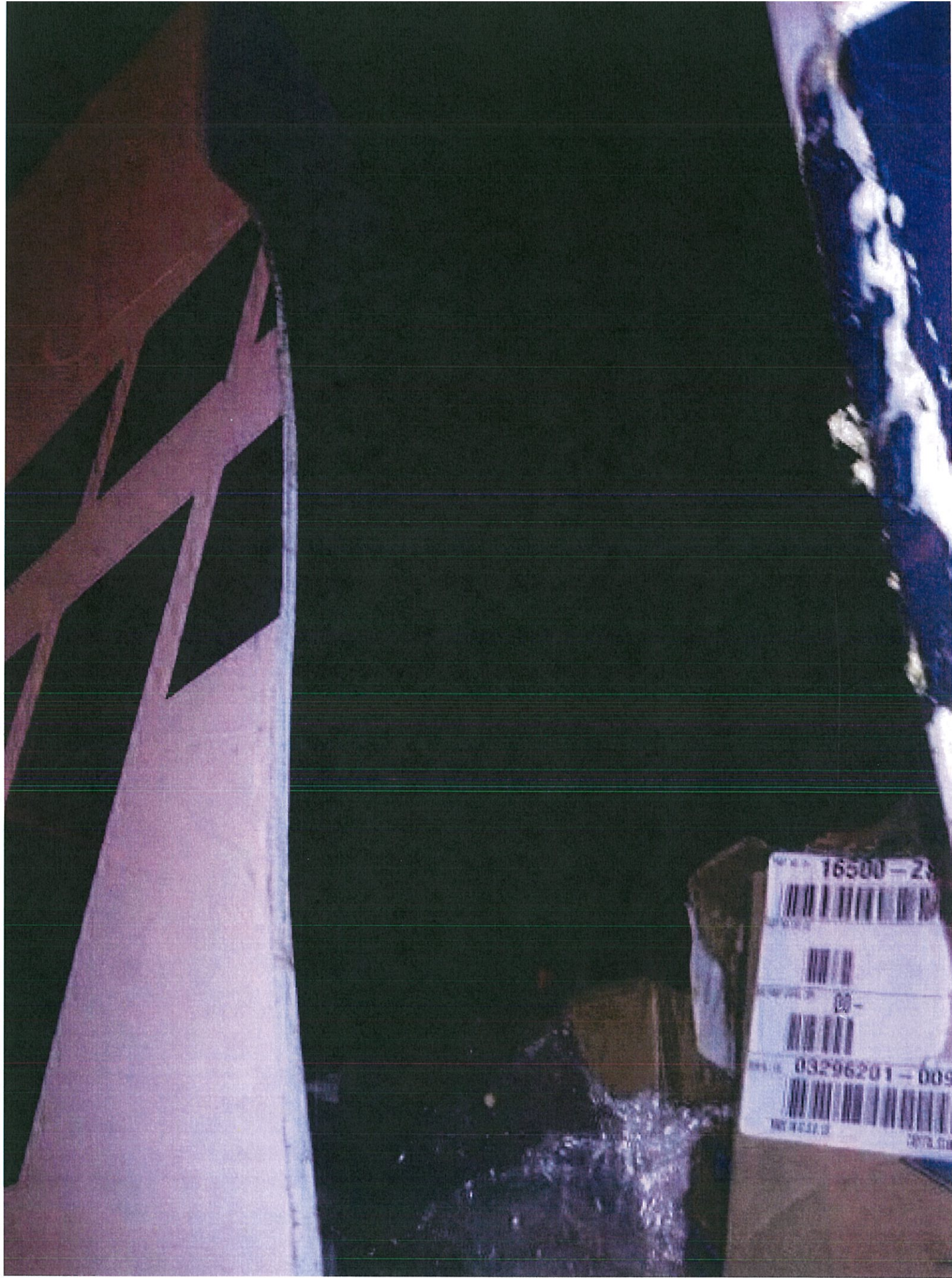

16500-23



000000



NOV 20 11 12

00-



03296201-009



NOV 20 11 12

NOV 20 11 12







Claim Photo



CIA File #: 151-022663
Customer Claim #: F97937
Insured/Owner: First Express

Date of Loss: 12/14/2012
Adjuster: Timothy Rice



Photo #: 1
Date Taken: 12/14/2012
Taken By: Timothy Rice
Description: CLOSE UP OF TREE BASE



Photo #: 2
Date Taken: 12/14/2012
Taken By: Timothy Rice
Description: TREE LONG VIEW

Claim Photo



CIA File #: 151-022663
Customer Claim #: F97937
Insured/Owner: First Express

Date of Loss: 12/14/2012
Adjuster: Timothy Rice

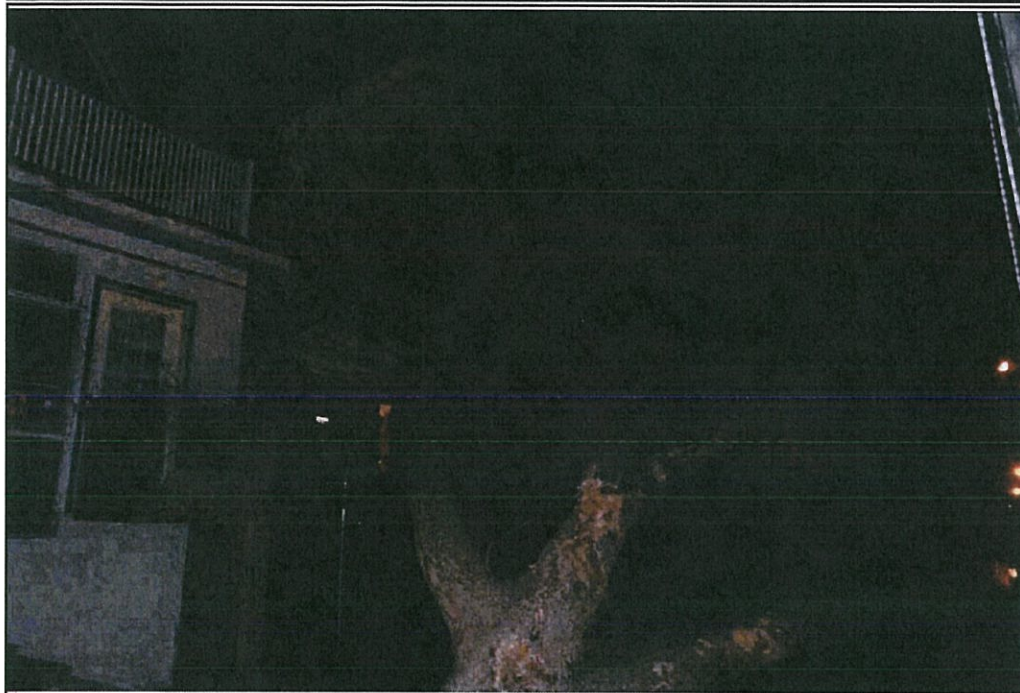

Photo #: 3
Date Taken: 12/14/2012
Taken By: Timothy Rice
Description: TREE DOWN

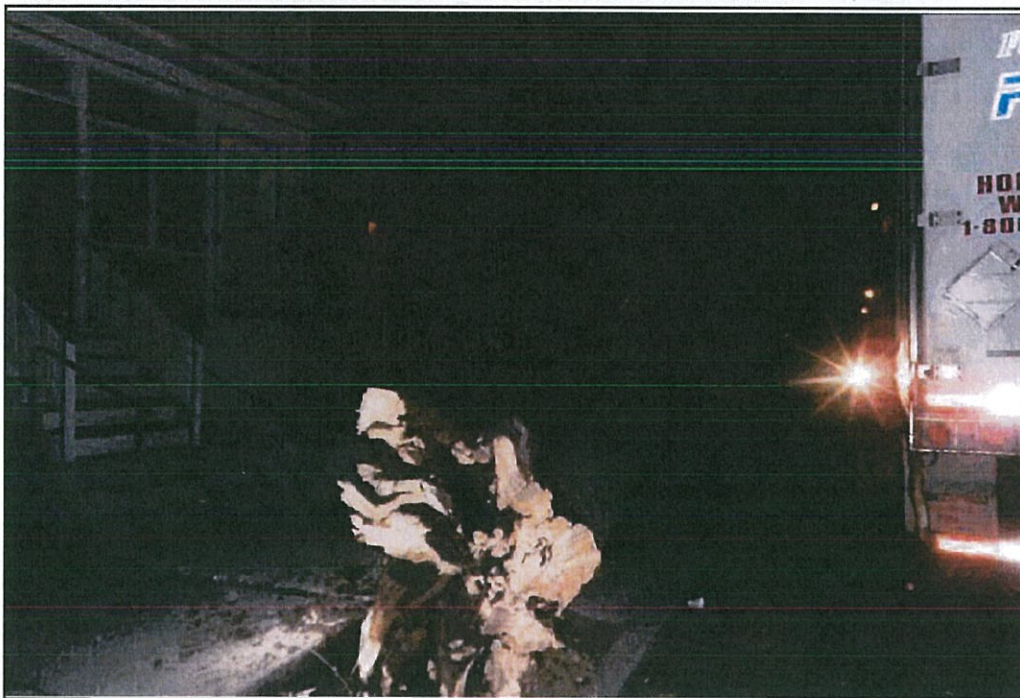

Photo #: 4
Date Taken: 12/14/2012
Taken By: Timothy Rice
Description: TREE DOWN
LONG VIEW

Claim Photo



CIA File #: 151-022663
Customer Claim #: F97937
Insured/Owner: First Express

Date of Loss: 12/14/2012
Adjuster: Timothy Rice



Photo #: 5

Date Taken:
12/14/2012

Taken By:
Timothy Rice

Description:
TREE AGAINST
DUPLEX



Photo #: 6

Date Taken:
12/14/2012

Taken By:
Timothy Rice

Description:
CLOSE UP

Claim Photo



CIA File #: 151-022663
Customer Claim #: F97937
Insured/Owner: First Express

Date of Loss: 12/14/2012
Adjuster: Timothy Rice

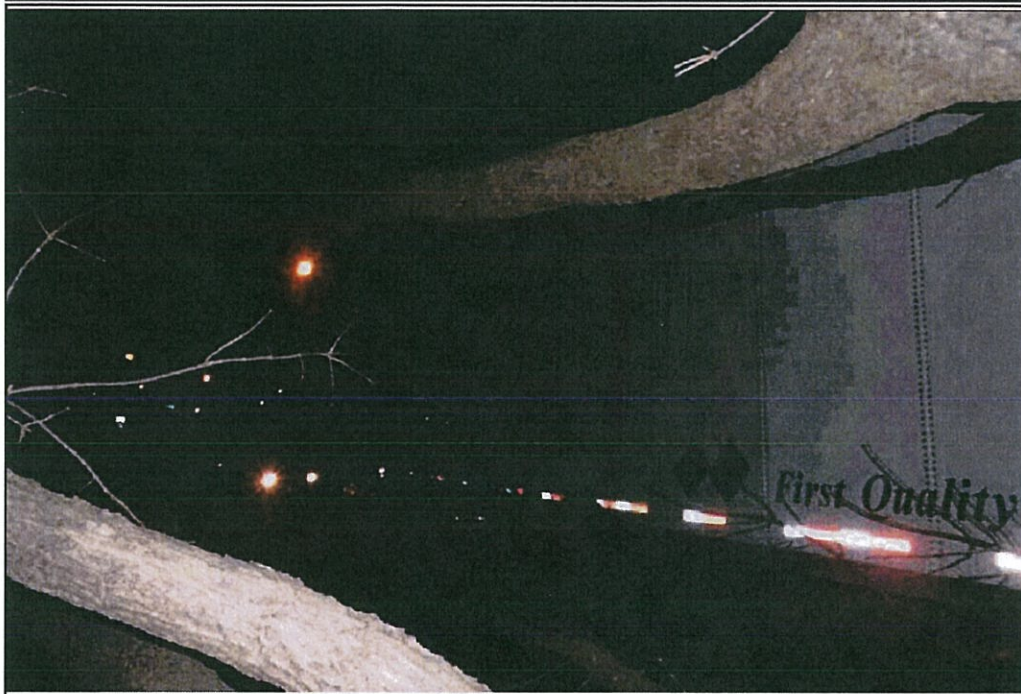

Photo #: 7

Date Taken:
12/14/2012

Taken By:
Timothy Rice

Description:
TREE
BRANCHES
AGAINST
TRAILER

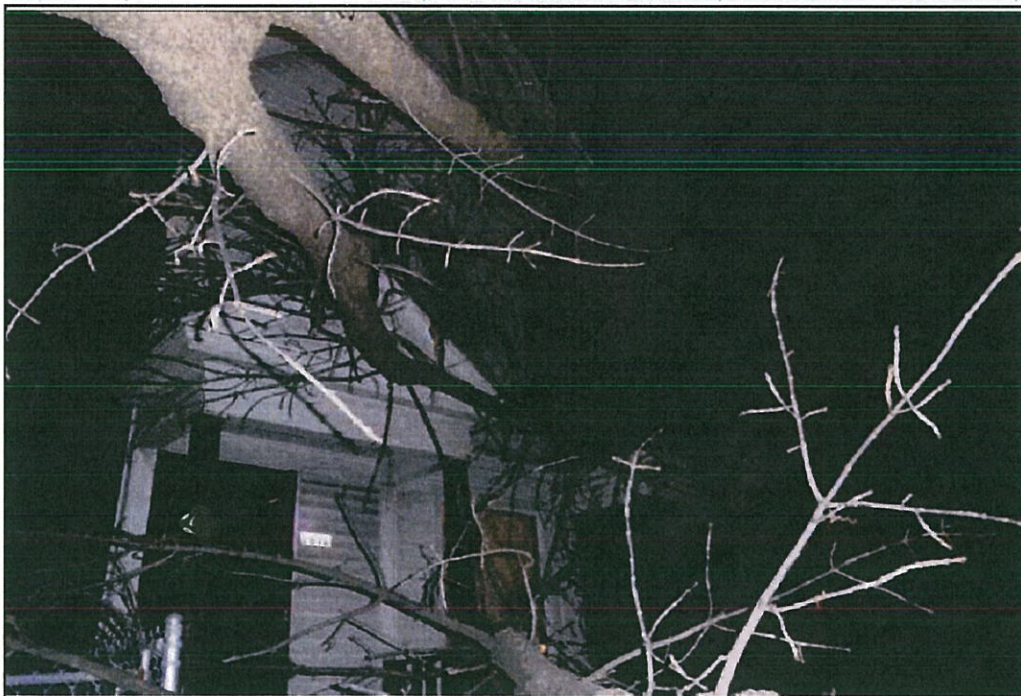

Photo #: 8

Date Taken:
12/14/2012

Taken By:
Timothy Rice

Description:
LOOKING
SOUTH TREE ON
HOUSE

Claim Photo



CIA File #: 151-022663
Customer Claim #: F97937
Insured/Owner: First Express

Date of Loss: 12/14/2012
Adjuster: Timothy Rice



Photo #: 9

Date Taken:
12/14/2012

Taken By:
Timothy Rice

Description:
CLOSE UP



Photo #: 10

Date Taken:
12/14/2012

Taken By:
Timothy Rice

Description:
LOOKING WEST

Claim Photo



CIA File #: 151-022663
Customer Claim #: F97937
Insured/Owner: First Express

Date of Loss: 12/14/2012
Adjuster: Timothy Rice

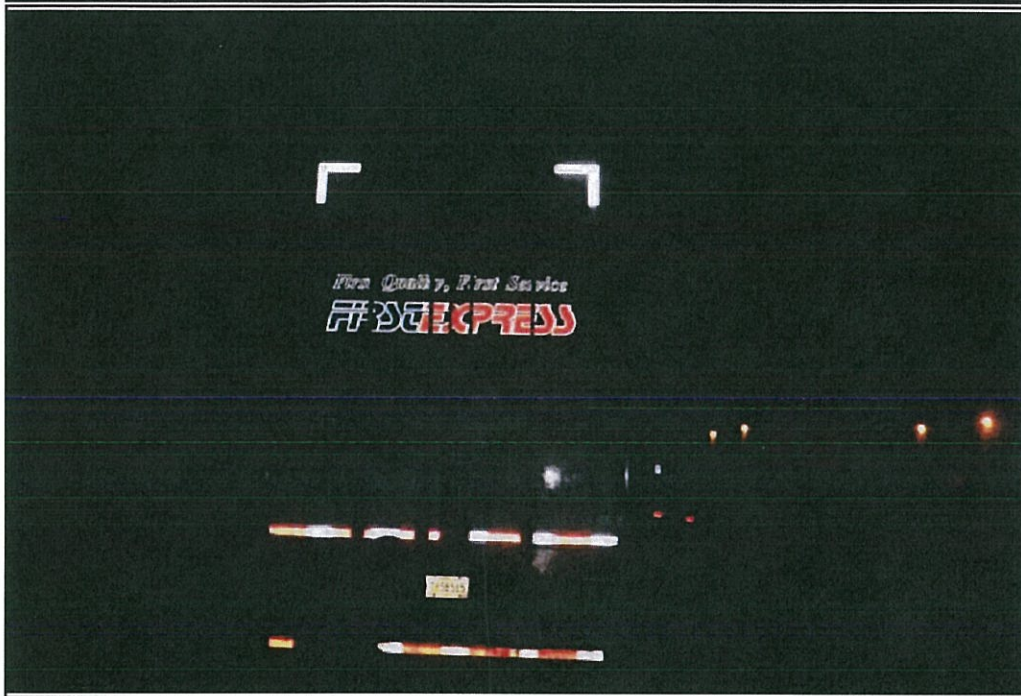

Photo #: 11

Date Taken:
12/14/2012

Taken By:
Timothy Rice

Description:
REAR OF
INSURED'S
TRAILER



Photo #: 12

Date Taken:
12/14/2012

Taken By:
Timothy Rice

Description:
REAR
PASSENGER
SIDE

Claim Photo



CIA File #: 151-022663
Customer Claim #: F97937
Insured/Owner: First Express

Date of Loss: 12/14/2012
Adjuster: Timothy Rice



Photo #: 13
Date Taken: 12/14/2012
Taken By: Timothy Rice
Description: IDENTIFYING PHOTO



Photo #: 14
Date Taken: 12/14/2012
Taken By: Timothy Rice
Description: FRONT DRIVER'S SIDE

Claim Photo



CIA File #: 151-022663
Customer Claim #: F97937
Insured/Owner: First Express

Date of Loss: 12/14/2012
Adjuster: Timothy Rice



Photo #: 15

Date Taken:
12/14/2012

Taken By:
Timothy Rice

Description:
LOOKING
NORTHEAST



Photo #: 16

Date Taken:
12/14/2012

Taken By:
Timothy Rice

Description:
FRONT DRIVER'S
SIDE

Claim Photo



CIA File #: 151-022663
Customer Claim #: F97937
Insured/Owner: First Express

Date of Loss: 12/14/2012
Adjuster: Timothy Rice

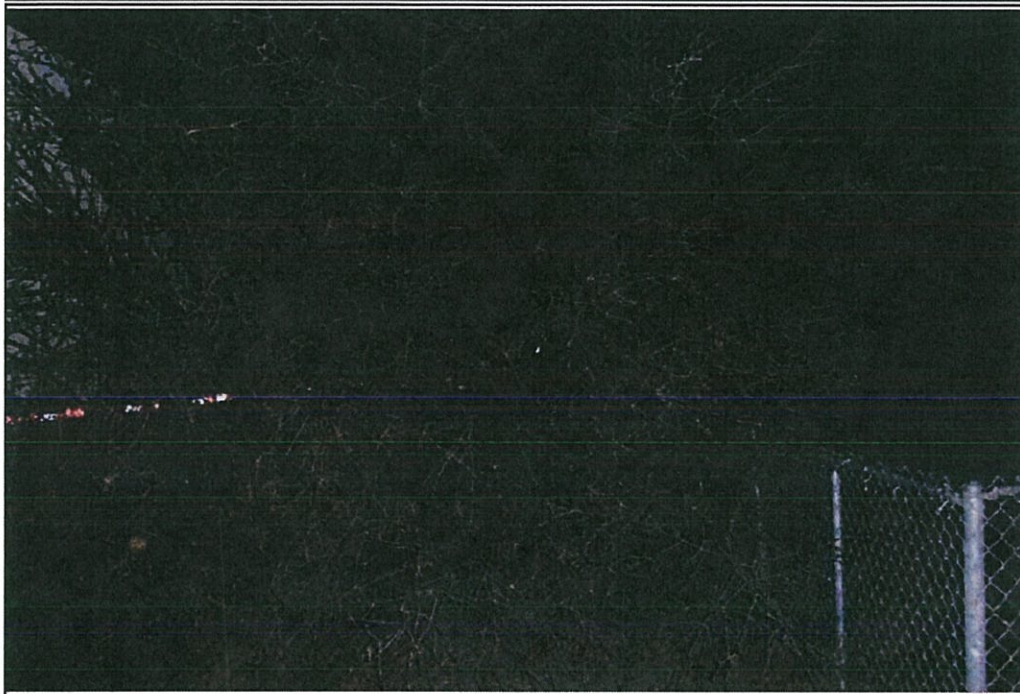

Photo #: 17
Date Taken: 12/14/2012
Taken By: Timothy Rice
Description: BRANCHES AGAINST FENCE



Photo #: 18
Date Taken: 12/14/2012
Taken By: Timothy Rice
Description: DAMAGE TO INSURED'S TRAILER, FRONT DRIVER'S SIDE

Claim Photo



CIA File #: 151-022663
Customer Claim #: F97937
Insured/Owner: First Express

Date of Loss: 12/14/2012
Adjuster: Timothy Rice

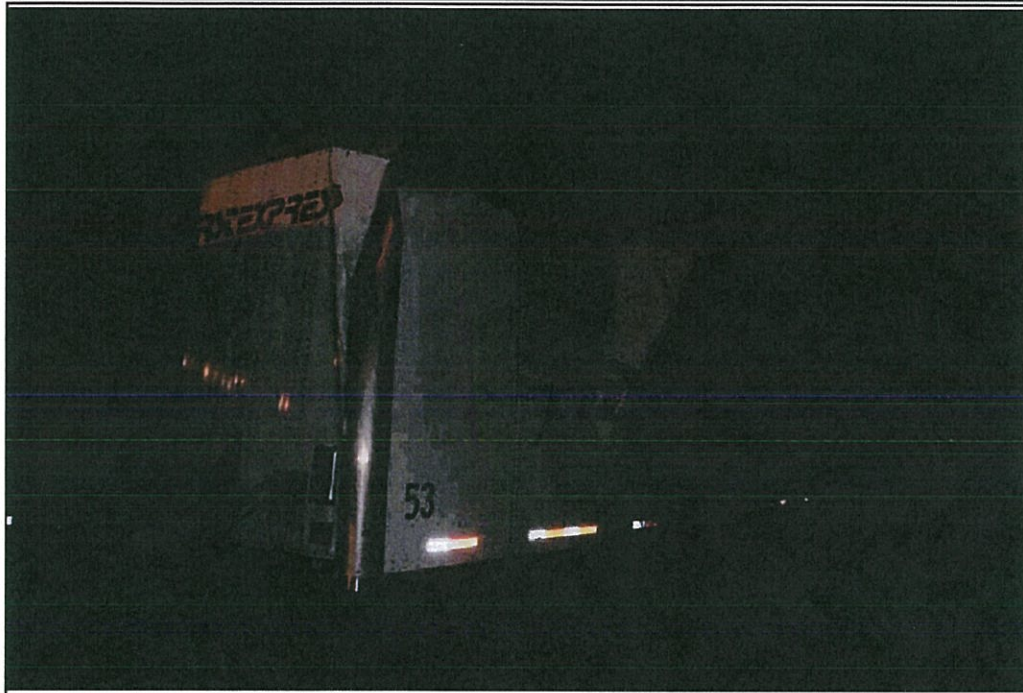

Photo #: 19

Date Taken:
12/14/2012

Taken By:
Timothy Rice

Description:
CLOSE UP

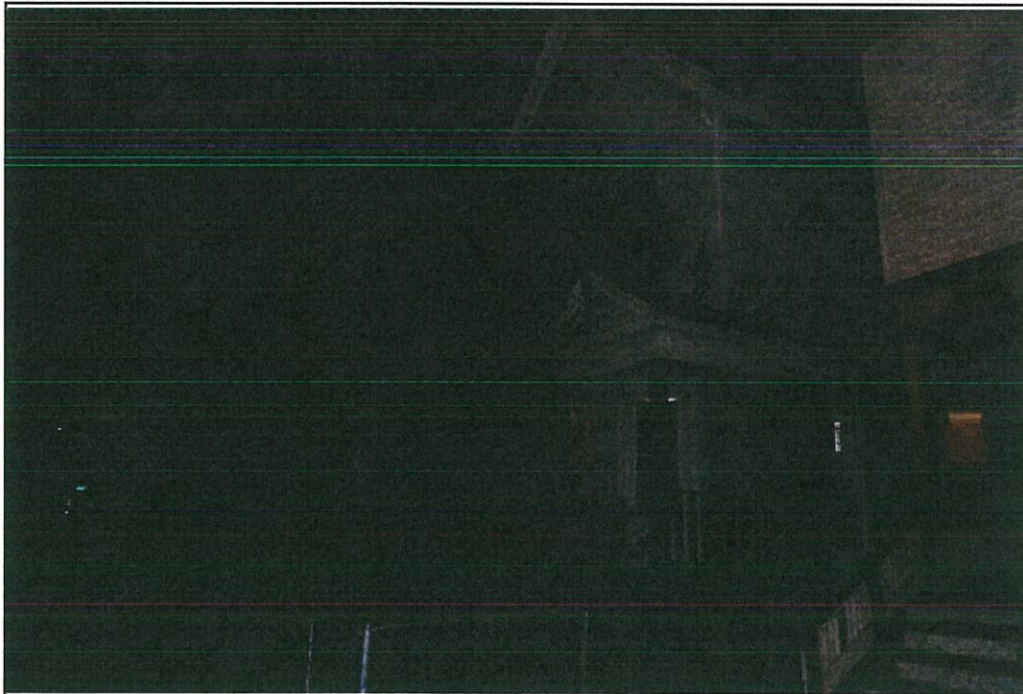

Photo #: 20

Date Taken:
12/14/2012

Taken By:
Timothy Rice

Description:
LOOKING
SOUTHEAST,
TREE ON
DWELLING

Claim Photo



CIA File #: 151-022663
Customer Claim #: F97937
Insured/Owner: First Express

Date of Loss: 12/14/2012
Adjuster: Timothy Rice

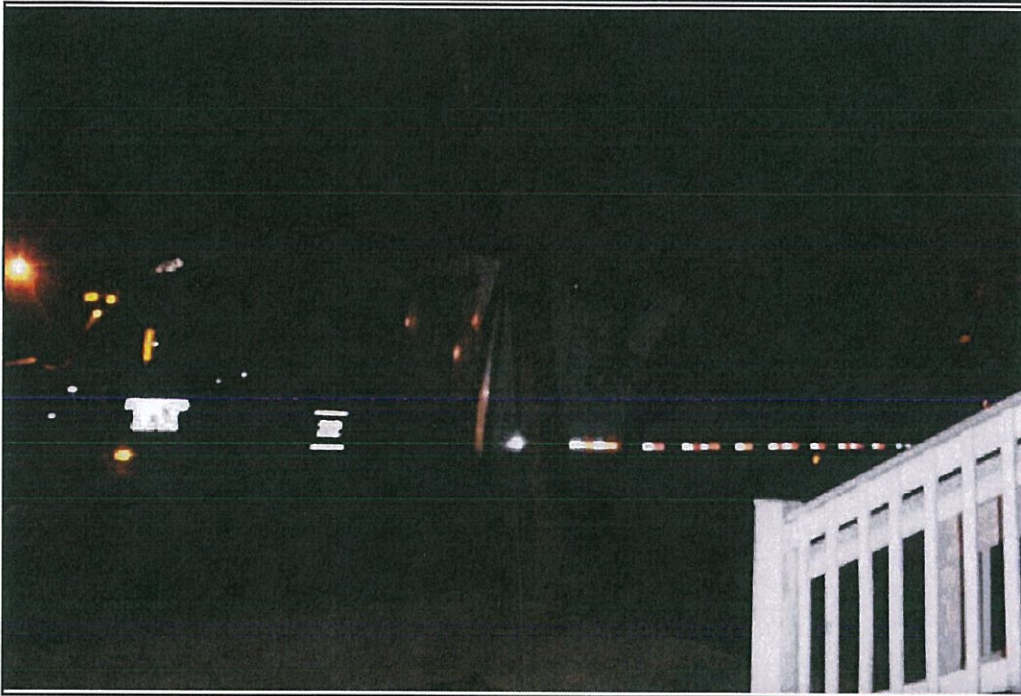

Photo #: 21

Date Taken:
12/14/2012

Taken By:
Timothy Rice

Description:
LOOKING
NORTH



Photo #: 22

Date Taken:
12/14/2012

Taken By:
Timothy Rice

Description:
INSURED UNIT
MOVING
TOWARD PLANT

Claim Photo



CIA File #: 151-022663
Customer Claim #: F97937
Insured/Owner: First Express

Date of Loss: 12/14/2012
Adjuster: Timothy Rice

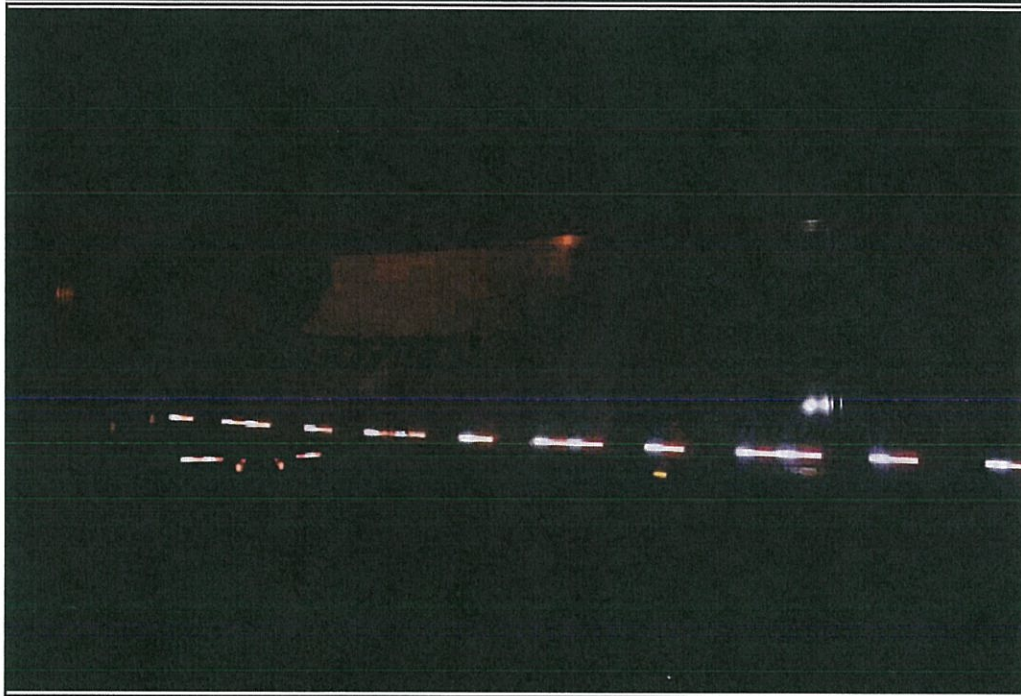

Photo #: 23
Date Taken:
12/14/2012
Taken By:
Timothy Rice
Description:
INSURED UNIT
MOVING
TOWARD PLANT

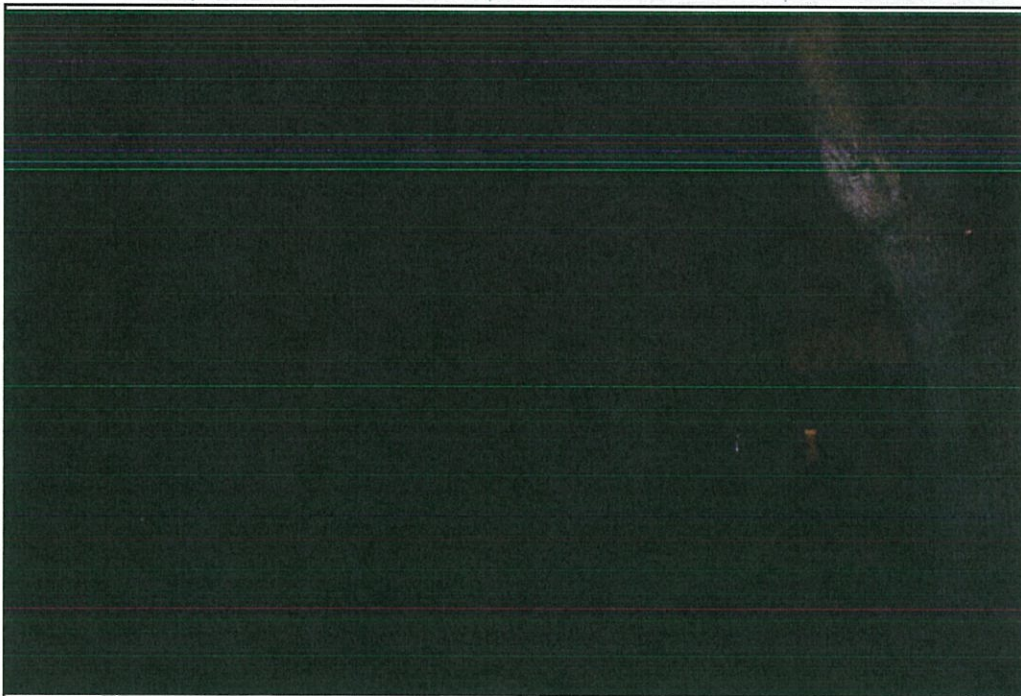

Photo #: 24
Date Taken:
12/14/2012
Taken By:
Timothy Rice
Description:
TREE ON ROOF

Claim Photo



CIA File #: 151-022663
Customer Claim #: F97937
Insured/Owner: First Express

Date of Loss: 12/14/2012
Adjuster: Timothy Rice

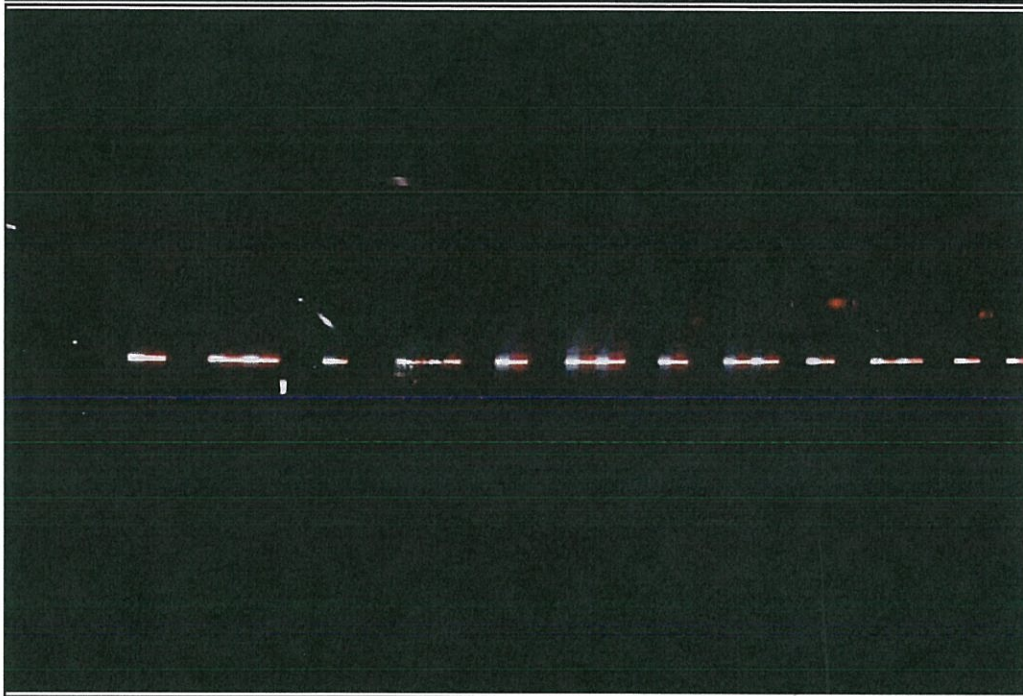

Photo #: 33

Date Taken:
12/14/2012

Taken By:
Timothy Rice

Description:
LOOKING
NORTH, WIDE
VIEW

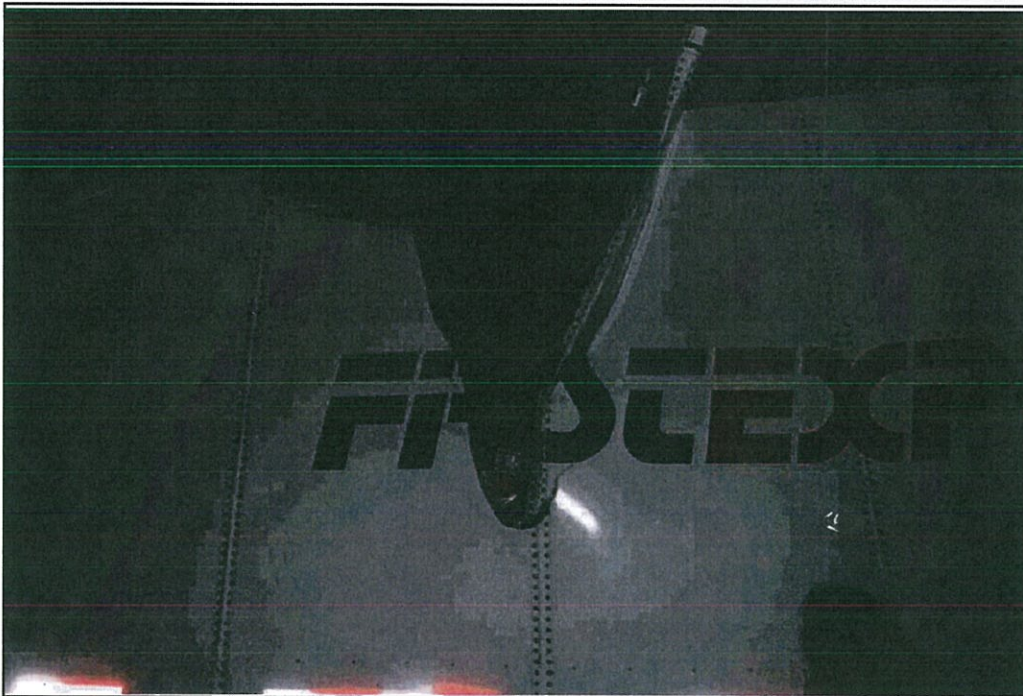

Photo #: 34

Date Taken:
12/14/2012

Taken By:
Timothy Rice

Description:
CLOSE UP

Claim Photo



CIA File #: 151-022663
Customer Claim #: F97937
Insured/Owner: First Express

Date of Loss: 12/14/2012
Adjuster: Timothy Rice



Photo #: 35

Date Taken:
12/14/2012

Taken By:
Timothy Rice

Description:
REAR DRIVER'S
SIDE

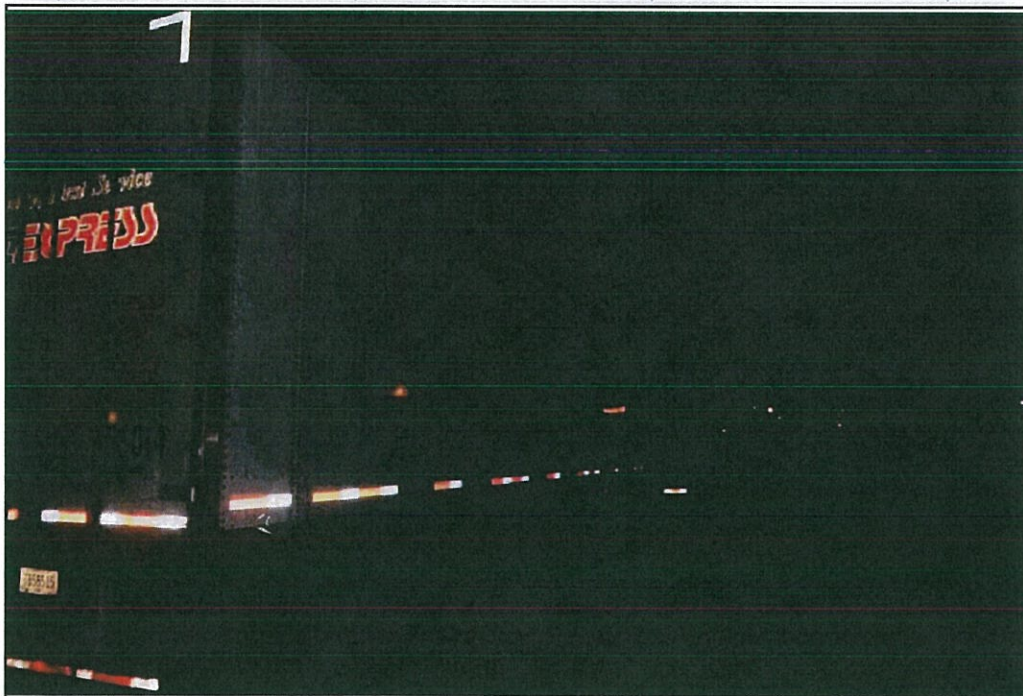

Photo #: 36

Date Taken:
12/14/2012

Taken By:
Timothy Rice

Description:
REAR
PASSENGER
SIDE

Claim Photo



CIA File #: 151-022663
Customer Claim #: F97937
Insured/Owner: First Express

Date of Loss: 12/14/2012
Adjuster: Timothy Rice



Photo #: 37

Date Taken:
12/14/2012

Taken By:
Timothy Rice

Description:
CLOSE UP



Photo #: 38

Date Taken:
12/14/2012

Taken By:
Timothy Rice

Description:
DAMAGE TO
INSURED'S
TRAILER

Claim Photo



CIA File #: 151-022663
Customer Claim #: F97937
Insured/Owner: First Express

Date of Loss: 12/14/2012
Adjuster: Timothy Rice

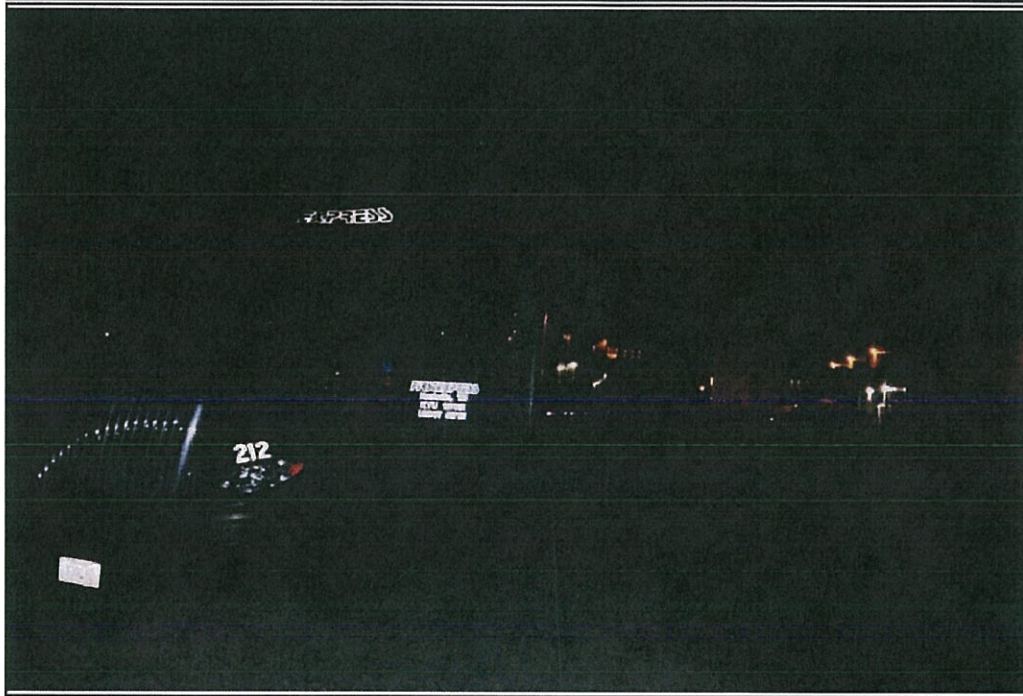

Photo #: 39
Date Taken: 12/14/2012
Taken By: Timothy Rice
Description: FRONT DRIVER'S SIDE



Photo #: 40
Date Taken: 12/14/2012
Taken By: Timothy Rice
Description: FRONT DRIVER'S SIDE

Claim Photo



CIA File #: 151-022663
Customer Claim #: F97937
Insured/Owner: First Express

Date of Loss: 12/14/2012
Adjuster: Timothy Rice

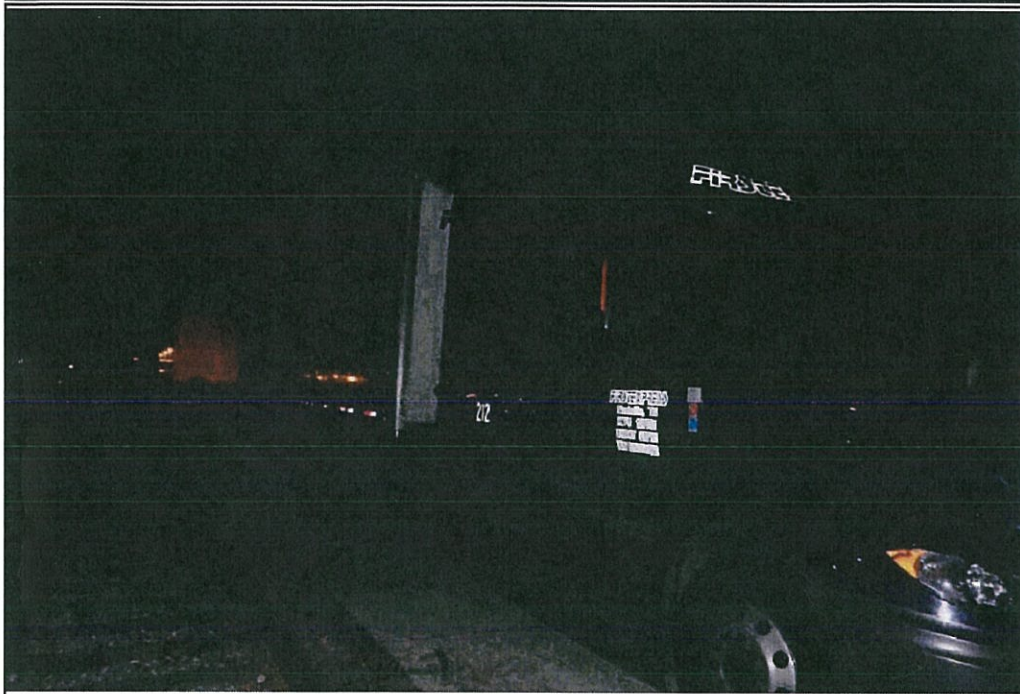

Photo #: 41

Date Taken:
12/14/2012

Taken By:
Timothy Rice

Description:
FRONT DRIVER
CLOSE UP



Photo #: 42

Date Taken:
12/14/2012

Taken By:
Timothy Rice

Description:
CITY OF
MILWAUKEE
FORESTRY
SERVICE