

# EXHIBIT

**CLIENT**

WoodSpring Hotels

**SITE ADDRESS**

South 20th Street and West Layton Avenue, City of Milwaukee, Milwaukee County, Wisconsin.

**VACATED AREA**

9,430 square feet or 0.2164 acres

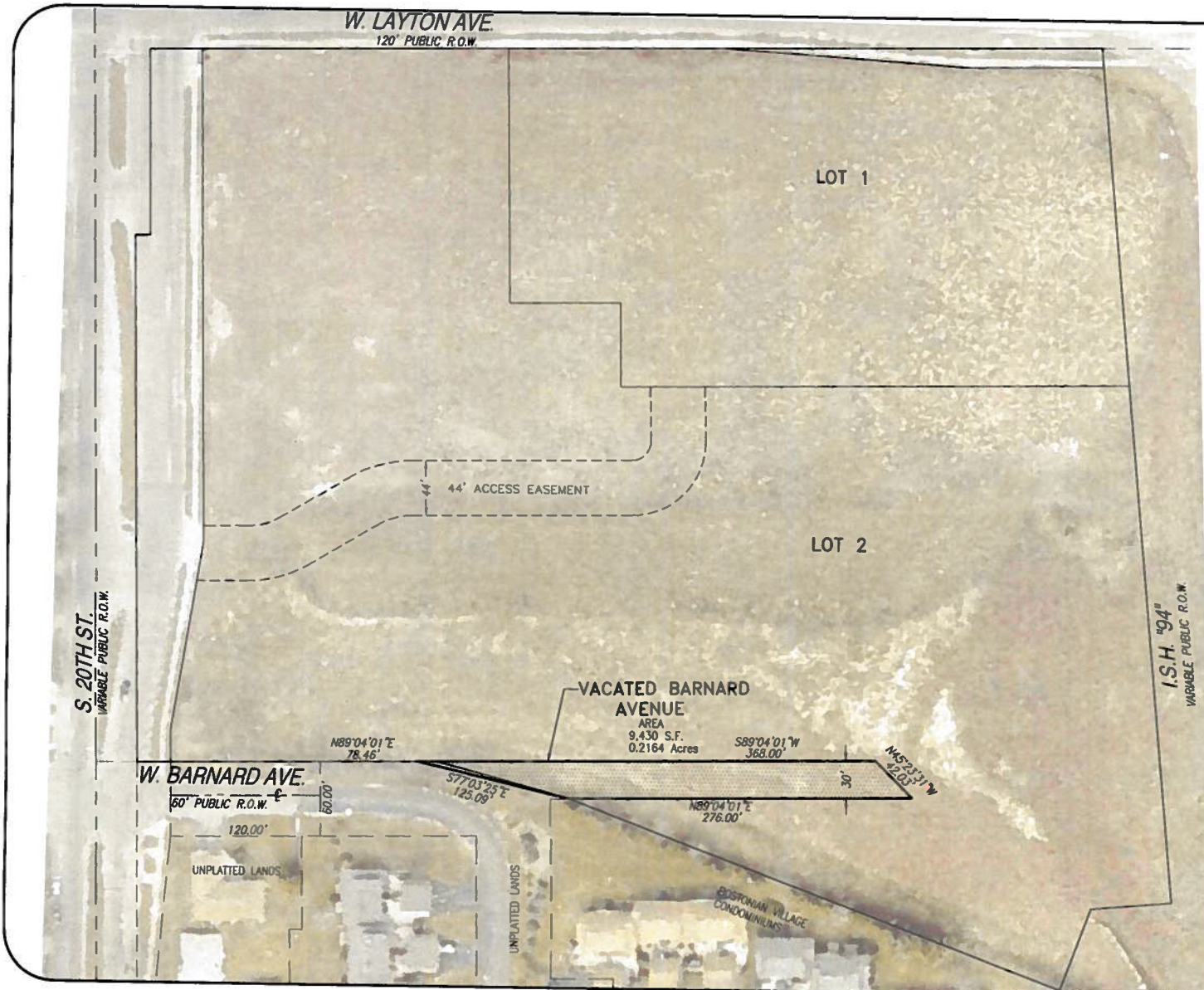
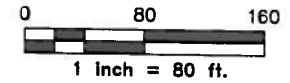

**CHAPUT LAND SURVEYS LLC**  
231 W. FLORIDA STREET  
MILWAUKEE, WI 53204  
414-221-8068  
[www.chaputlandsurveys.com](http://www.chaputlandsurveys.com) Drawing No. 2433-far