

D&D # 2597

CERTIFIED SURVEY MAP NO.

Part of the Southwest 1/4 and Southeast 1/4 of the Northeast 1/4 of Section 33, Township 7 North, Range 21 East, in the City of Milwaukee, Milwaukee County, Wisconsin.

S. 76th ST.

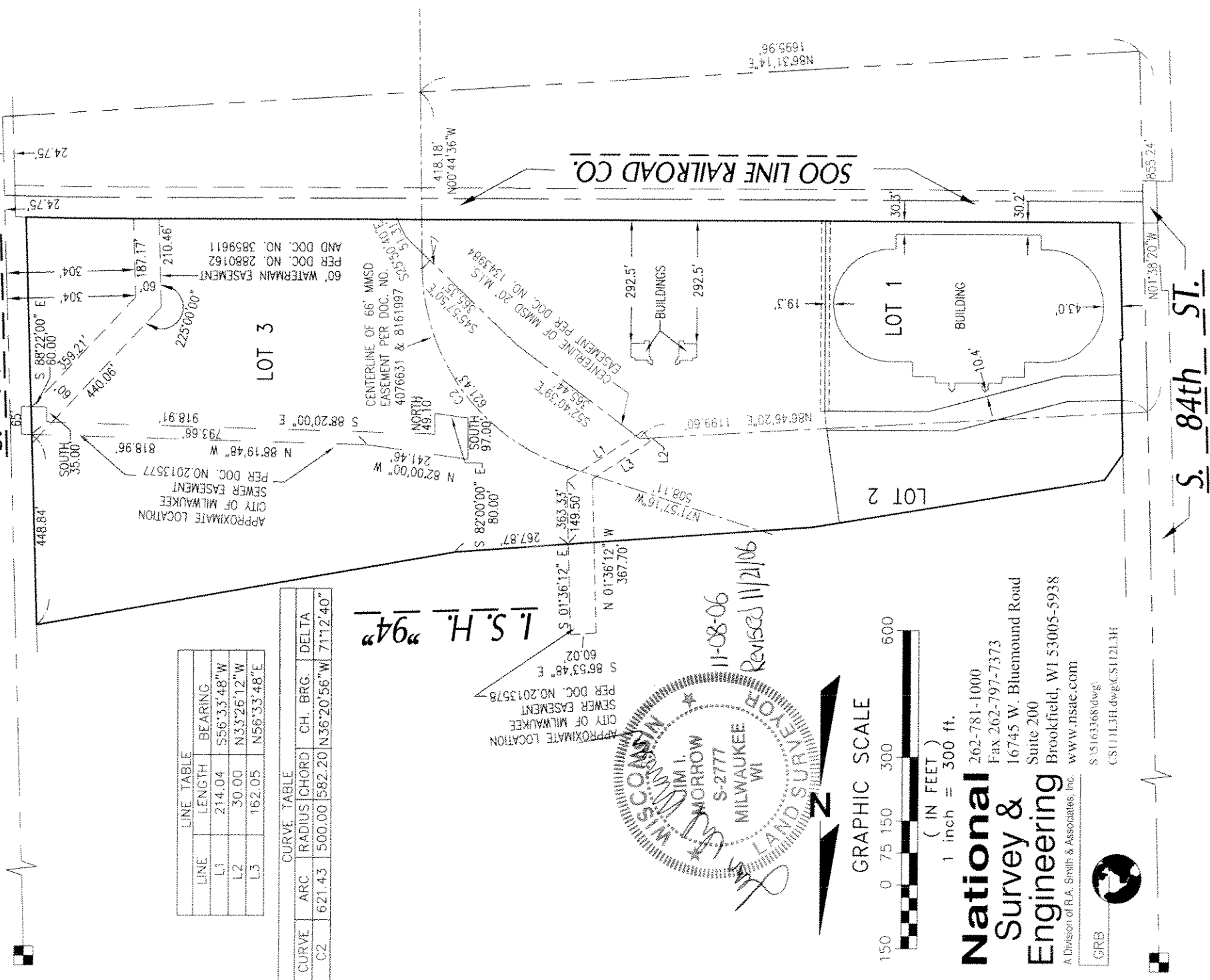

LINE	LENGTH	BEARING
L1	214.04	S56°33'48"W
L2	30.00	N33°26'12"W
L3	162.05	N56°33'48"E

CURVE	ARC	RADIUS	CHORD	CH. BRG.	DELTA
C2	621.43	500.00	582.20	N36°20'56"W	71°12'40"

L.S.H. '94"

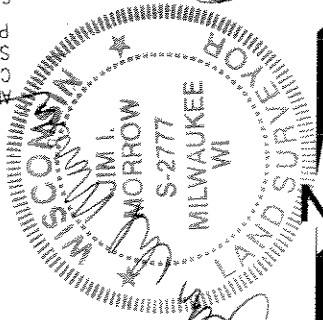

11-08-06
Revised 11/21/06

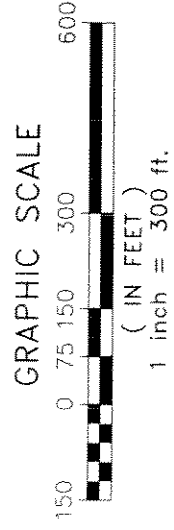

National Survey & Engineering
A Division of R.A. Smith & Associates, Inc.
262-781-1000
Fax 262-797-7373
16745 W. Bluemound Road
Suite 200
Brookfield, WI 53005-5938
www.nsae.com



GRB
S:\5163368.dwg
CSU11L3H.dwg,CSU112L3H

CERTIFIED SURVEY MAP NO.

Part of the Southwest 1/4 and Southeast 1/4 of the Northeast 1/4 of Section 33, Township 7 North, Range 21 East, in the City of Milwaukee, Milwaukee County, Wisconsin.

SURVEYOR'S CERTIFICATE

STATE OF WISCONSIN }
 }SS
WAUKESHA COUNTY }

I, JIM I. MORROW, Registered Land Surveyor, do hereby certify:

THAT I have surveyed, divided and mapped a part of the Southwest 1/4 and Southeast 1/4 of the Northeast 1/4 of Section 33, Township 7 North, Range 21 East, in the City of Milwaukee, Milwaukee County, Wisconsin, which is bounded and described as follows:

COMMENCING at the Southeast corner of said 1/4 Section; thence North 01°34'19" West along the East line of said 1/4 Section 240.06 feet to a point; thence South 88°25'41" West 50.00 feet to a point on the West line of South 76th Street and the point of beginning of the lands to be described; thence Northwesterly 238.25 feet along the North line of the Soo Line Railroad Co. and the arc of a curve, whose center lies to the South, whose radius is 10688.22 feet and whose chord bears North 89°18'15" West 238.25 feet to a point; thence North 89°56'34" West along said North line 2342.09 feet to a point on the East line of South 84th Street; thence North 01°38'20" West along said East line 277.51 feet to a point; thence North 88°21'40" East along said East line 5.00 feet to a point; thence North 01°38'20" West along said East line 270.00 feet to a point on the South line of Interstate Highway "94"; thence North 35°09'01" East along said South line 75.14 feet to a point; thence North 80°32'27" East along said South line 696.48 feet to a point; thence North 85°52'20" East along said South line 845.80 feet to a point; thence North 80°02'06" East along said South line 1005.85 feet to a point on the West line of South 76th Street; thence South 01°34'19" East along said West line 963.88 feet to the point of beginning.
Containing 1,994,879 square feet or 45.7961 acres.

THAT I have made the survey, land division and map by the direction of STATE OF WISCONSIN, STATE FAIR PARK BOARD, owner.

THAT the map is a correct representation of all the exterior boundaries of the land surveyed and the land division thereof made.

THAT I have fully complied with Chapter 236 of the Wisconsin Statutes and Chapter 119 of the Milwaukee Code in surveying, dividing and mapping the same.

11-8-06
DATE Revised 11-21-06

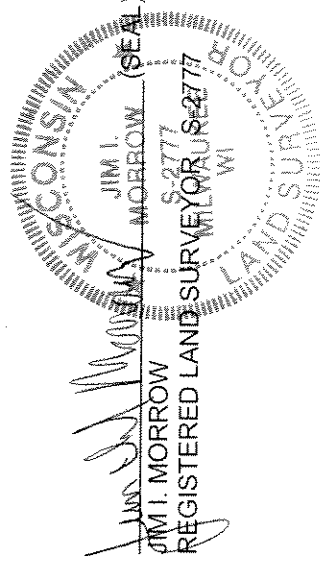

CERTIFIED SURVEY MAP NO.

Part of the Southwest 1/4 and Southeast 1/4 of the Northeast 1/4 of Section 33, Township 7 North, Range 21 East, in the City of Milwaukee, Milwaukee County, Wisconsin.

OWNER'S CERTIFICATE

STATE OF WISCONSIN, STATE FAIR PARK BOARD, as owner, certifies that said corporation caused the land described on this map to be surveyed, divided and mapped as represented on this map in accordance with the requirements of Chapter 119 of the Milwaukee Code of Ordinances.

IN consideration of the approval of the map by the Common Council of the City of Milwaukee and in accordance with Chapter 119 of the Milwaukee Code, the undersigned agrees:

- A. That all utility lines to provide electric power and telephone service and cable television or communications systems lines or cables to all lots in the Certified Survey Map shall be installed underground in easements provided therefore, where feasible.

THIS agreement shall be binding on the undersigned and assigns.

IN Witness Whereof STATE OF WISCONSIN, STATE FAIR PARK BOARD, has caused these presents to be signed by Martin J. Greenberg, Chairman of the STATE OF WISCONSIN, STATE FAIR PARK BOARD, this 22ND day of NOVEMBER, 2006.

STATE OF WISCONSIN, STATE FAIR PARK BOARD

Martin J. Greenberg
Martin J. Greenberg

STATE OF WISCONSIN }
MILWAUKEE COUNTY }
:SS }

PERSONALLY came before me this 22nd day of November, 2006, Martin J. Greenberg, to me known as the person who executed the foregoing instrument, and to me known to be the Chairman of the STATE OF WISCONSIN, STATE FAIR PARK BOARD and acknowledged that he executed the foregoing instrument as such officer as the deed of the corporation, by its authority.

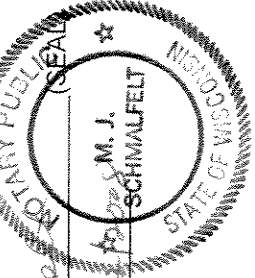

M. J. Schmalzelt
Notary Public, State of
My commission expires 10/22/2008

CERTIFICATE OF CITY TREASURER

STATE OF WISCONSIN }
MILWAUKEE COUNTY }
:SS }

I, WAYNE F. WHITTOW, being the duly elected, qualified and acting City Treasurer of the City of Milwaukee, certify that in accordance with the records in the office of the City Treasurer of the City of Milwaukee there are no unpaid taxes or unpaid special assessments on the land included in this Certified Survey Map.

11-30-06
DATE *Wayne F. Whittow*
WAYNE F. WHITTOW, CITY TREASURER

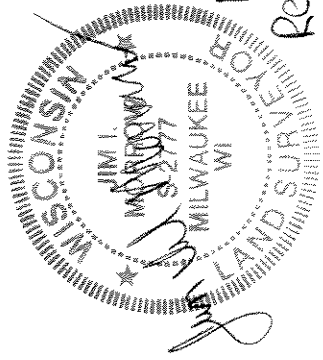

11-8-06
Revised 11/21/06
Sheet 4 of 5 Sheets

Ord # 2597

CERTIFIED SURVEY MAP NO.

Part of the Southwest 1/4 and Southeast 1/4 of the Northeast 1/4 of Section 33, Township 7 North, Range 21 East, in the City of Milwaukee, Milwaukee County, Wisconsin.

COMMON COUNCIL CERTIFICATE OF APPROVAL

I certify that this Certified Survey Map was approved under Resolution File No. 04-1083 adopted by the Common Council of the City of Milwaukee on December 12, 2006.

RONALD D. LEONHARDT, CITY CLERK

TOM BARRETT, MAYOR

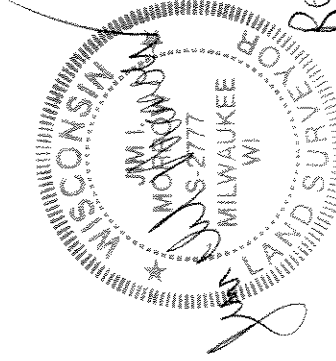

11-8-06
Revised 11/21/06

THIS INSTRUMENT WAS DRAFTED BY JIM I. MORROW,
REGISTERED LAND SURVEYOR S-2777