

CERTIFIED SURVEY MAP NO. _____

Lots 1 through 15 inclusive and Lots 28 through 41 inclusive excepting the North 4 feet of said Lots 1 and 41, further excepting the East 5 feet of said lots 1 through 15 in Block 1; Lots 1 through 15 inclusive, the North 5 feet of Lot 22, and Lots 23 through 37 inclusive excepting the North 4 feet of said Lot 37 in Block 2 of Steger's Subdivision; Lots 1 through 11 inclusive excepting the North 4 feet of Lot 1 in Block 2 of Assessor's Plat No. 122 and all portions of vacated N. 36th Street and alleys adjacent to said Lots in the Southeast 1/4 of the Southwest 1/4 of Section 13, Township 7 North, Range 21 East, in the City of Milwaukee, Milwaukee County, Wisconsin.

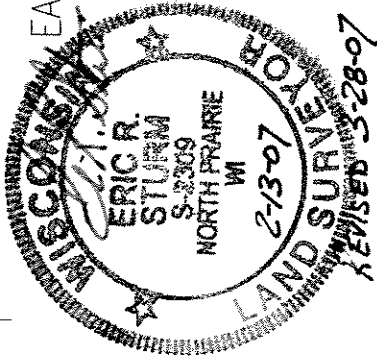
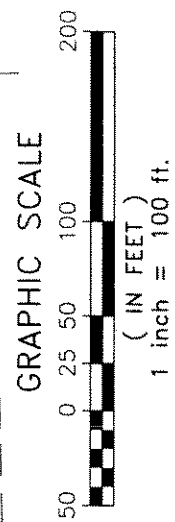
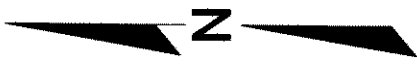
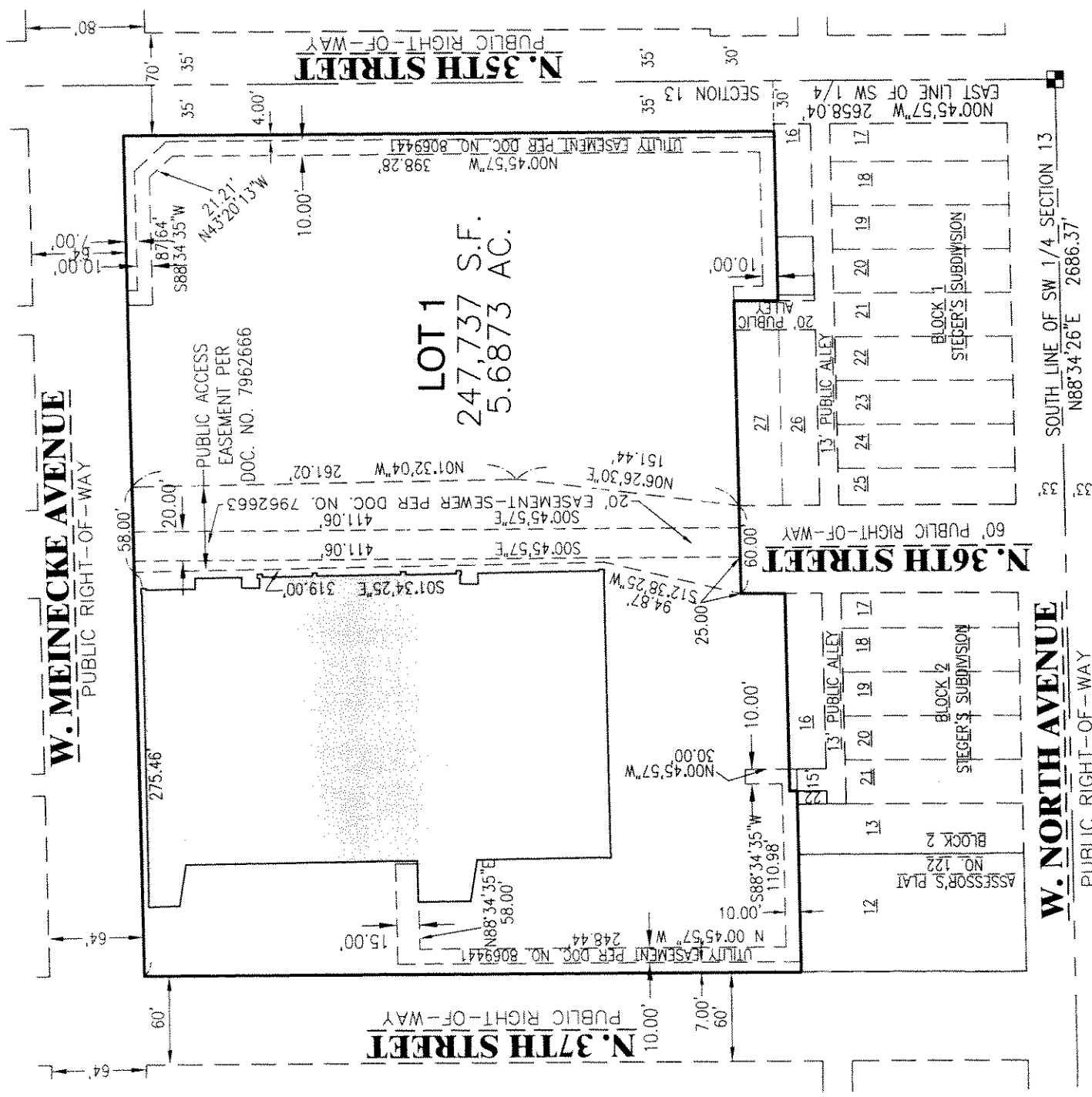

National Survey & Engineering
 Suite 200
 16745 W. Bluemound Road
 Brookfield, WI 53005-5938
 262-781-1000
 Fax 262-797-7373
 WWW.NSAC.COM

DIP#2409

CERTIFIED SURVEY MAP NO. _____

Lots 1 through 15 inclusive and Lots 28 through 41 inclusive excepting the North 4 feet of said Lots 1 and 41, further excepting the East 5 feet of said lots 1 through 15 in Block 1; Lots 1 through 15 inclusive, the North 5 feet of Lot 22, and Lots 23 through 37 inclusive excepting the North 4 feet of said Lot 37 in Block 2 of Steger's Subdivision; Lots 1 through 11 inclusive excepting the North 4 feet of Lot 1 in Block 2 of Assessor's Plat No. 122 and all portions of vacated N. 36th Street and alleys adjacent to said Lots in the Southeast 1/4 of the Southwest 1/4 of Section 13, Township 7 North, Range 21 East, in the City of Milwaukee, Milwaukee County, Wisconsin.

SURVEYOR'S CERTIFICATE

STATE OF WISCONSIN) :SS
WAUKESHA COUNTY)

I, ERIC R. STURM, Registered Land Surveyor, do hereby certify:

THAT I have surveyed, divided and mapped Lots 1 through 15 inclusive and Lots 28 through 41 inclusive excepting the North 4 feet of said Lots 1 and 41, further excepting the East 5 feet of said lots 1 through 15 in Block 1; Lots 1 through 15 inclusive, the North 5 feet of Lot 22, and Lots 23 through 37 inclusive excepting the North 4 feet of said Lot 37 in Block 2 of Steger's Subdivision; Lots 1 through 11 inclusive excepting the North 4 feet of Lot 1 in Block 2 of Assessor's Plat No. 122 and all portions of vacated N. 36th Street and alleys adjacent to said Lots in the Southeast 1/4 of the Southwest 1/4 of Section 13, Township 7 North, Range 21 East, in the City of Milwaukee, Milwaukee County, Wisconsin, bounded and described as follows:

COMMENCING at the Southeast corner of the Southwest 1/4 of Section 13; thence North 00°45'57" West 191.42 feet along the East line of said Southwest 1/4 Section to a point; thence South 88°34'35" West 34.43 feet to a point on the West line of North 35th Street and the point of beginning of the lands to be described; thence continuing South 88°34'35" West 115.98 feet to a point; thence North 00°45'57" West 30.00 feet to a point; thence South 88°34'35" West 199.99 feet to a point on the West line of North 36th Street; thence South 00°45'57" East along said West line 30.00 feet to a point; thence South 88°34'35" West 134.98 feet to a point; thence South 00°45'57" East 5.00 feet to a point; thence South 88°34'35" West 122.98 feet to a point on the East line of North 37th Street; thence North 00°45'57" West along said East line 446.06 feet to a point on the South line of West Meinecke Avenue; thence North 88°34'35" East along said South line 573.93 feet to a point on the West line of North 35th Street; thence South 00°45'57" East along said West line 441.06 feet to the point of beginning. Said lands contain 247,737 square feet or 5.6873 acres.

THAT I have made the survey, land division and map by the direction of MILO INVESTMENTS, LLC

THAT the map is a correct representation of all the exterior boundaries of the land surveyed and the land division thereof made.

THAT I have fully complied with Chapter 236 of the Wisconsin Statutes and Chapter 119 of the Milwaukee Code in surveying, dividing and mapping the same.

DATE FEBRUARY 13, 2007 _____ (SEAL)
RENSED APRIL 25, 2007 ERIC R. STURM,
REGISTERED LAND SURVEYOR S-2309
WISCONSIN LAND SURVEYOR
ERIC R. STURM,
S-2309
NORTH PRAIRIE
WI

DUP #2609

CERTIFIED SURVEY MAP NO.

Lots 1 through 15 inclusive and Lots 28 through 41 inclusive excepting the North 4 feet of said Lots 1 and 41, further excepting the East 5 feet of said lots 1 through 15 in Block 1; Lots 1 through 15 inclusive, the North 5 feet of Lot 22, and Lots 23 through 37 inclusive excepting the North 4 feet of said Lot 37 in Block 2 of Steger's Subdivision; Lots 1 through 11 inclusive excepting the North 4 feet of Lot 1 in Block 2 of Assessor's Plat No. 122 and all portions of vacated N. 36th Street and alleys adjacent to said Lots in the Southeast 1/4 of the Southwest 1/4 of Section 13, Township 7 North, Range 21 East, in the City of Milwaukee, Milwaukee County, Wisconsin.

CORPORATE OWNERS CERTIFICATE

MILO INVESTMENTS, LLC a corporation duly organized and existing under and by virtue of the laws of the State of Wisconsin, as owner, certifies that said corporation caused the land described on this map to be surveyed, divided and mapped as represented on this map in accordance with the requirements of Chapter 119 of the Milwaukee Code of Ordinances.

IN consideration of the approval of the map by the Common Council of the City of Milwaukee and in accordance with Chapter 119 of the Milwaukee Code, the undersigned agrees:

- A. That all utility lines to provide electric power and telephone service and cable television or communications systems lines or cables to all lots in the Certified Survey Map shall be installed underground in easements provided therefore, where feasible.

THIS agreement shall be binding on the undersigned and assigns.

IN Witness Whereof MILO INVESTMENTS, LLC has caused these presents to be signed by _____, this _____ day of _____, 2007.

In the presence of: _____ MILO INVESTMENTS, LLC

STATE OF _____ }
COUNTY OF _____ } :SS

PERSONALLY came before me this _____ day of _____, 2007, _____ of MILO INVESTMENTS, LLC to me known as the person who executed the foregoing instrument, and to me known to be the _____ of the Corporation, and acknowledged that he/she executed the foregoing instrument as such, by its authority.

Notary Public, State of _____ (SEAL)
My commission expires _____

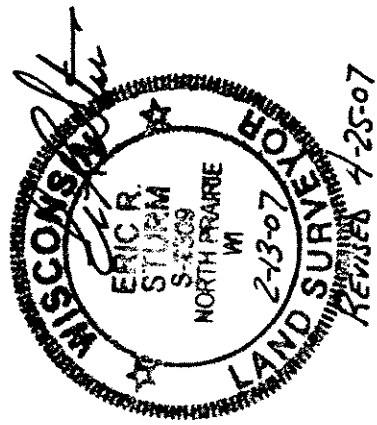

CERTIFIED SURVEY MAP NO. _____

Lots 1 through 15 inclusive and Lots 28 through 41 inclusive excepting the North 4 feet of said Lots 1 and 41, further excepting the East 5 feet of said lots 1 through 15 in Block 1; Lots 1 through 15 inclusive, the North 5 feet of Lot 22, and Lots 23 through 37 inclusive excepting the North 4 feet of said Lot 37 in Block 2 of Steger's Subdivision; Lots 1 through 11 inclusive excepting the North 4 feet of Lot 1 in Block 2 of Assessor's Plat No. 122 and all portions of vacated N. 36th Street and alleys adjacent to said Lots in the Southeast 1/4 of the Southwest 1/4 of Section 13, Township 7 North, Range 21 East, in the City of Milwaukee, Milwaukee County, Wisconsin.

CERTIFICATE OF CITY TREASURER

STATE OF WISCONSIN) :SS
MILWAUKEE COUNTY }

I, WAYNE F. WHITTOW, being the duly elected, qualified and acting City Treasurer of the City of Milwaukee, certify that in accordance with the records in the office of the City Treasurer of the City of Milwaukee there are no unpaid taxes or unpaid special assessments on the land included in this Certified Survey Map.

Wayne F. Whittow
WAYNE F. WHITTOW, CITY TREASURER

DATE

COMMON COUNCIL CERTIFICATE OF APPROVAL

I certify that this Certified Survey Map was approved under Resolution File No. 070199 adopted by the Common Council of the City of Milwaukee on May 8, 2007.

Ronald D. Leonhardt
RONALD D. LEONHARDT, CITY CLERK
Tom Barrett
TOM BARRETT, MAYOR

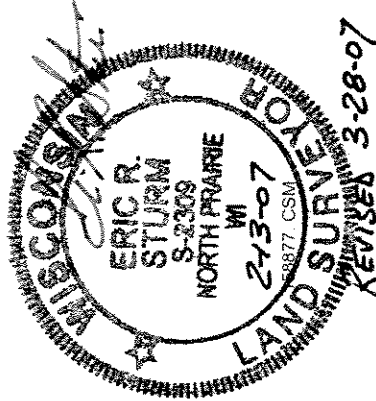

THIS INSTRUMENT WAS DRAFTED BY ERIC R. STURM,
REGISTERED LAND SURVEYOR S-2309